**ADDITIONAL NOTES:**

The LOT dimensions and area shown hereon are subject to final field survey and also to the requirements of Council and any other authority which may have requirements under any relevant legislation

Final surface contours shown hereon have been supplied by Calibre.

Compaction of any fill material placed on this site shall be completed to level one inspection and testing services in accordance with AS3798-2007.

Depth of fill values are calculated to the lower of the pre-development surface and the ground surface from Survey.

Copyright © Veris Australia Pty Ltd 01/03/2023.

Lilywood Landings
Stage 1A
For
Lennium Group

IMPORTANT NOTES:
(These notes are an integral part of this plan)
This plan has been prepared for Lennium Group for the purposes of A Disclosure Plan Under the Land Sales Act 1984 (as amended).
It is not to be used by any other person or corporation or for any other purposes and is subject to the following limitations:

Please refer to the approved Development Application for conditions relating to the LOT and to approved Operational Works drawings for services location and possible easements.

THESE DESIGNS AND DRAWINGS ARE COPYRIGHT AND ARE NOT TO BE USED OR REPRODUCED WITHOUT THE WRITTEN PERMISSION OF VERIS

Data Sources
Cadastral Boundaries: 401871-LC01-H.dwg
Engineering Design: X_22-000082_1A-1B_BASE-20230216.dwg
Final Surface Contours: Z2-000082-12d-1inDesign-20230216.dwg
Pre-development Surface: 24447-DS01G.dwg
Retaining Walls: 22-000082_1A_1B 1200(A).pdf & 22-000082_1A_1B 1201(A).pdf

| Issue | Revisions | Date | Drawn |
|-------|-----------------|------------|-------|
| B | Update Locality | 19.09.2023 | GJF |
| A | Original | 07.03.2023 | GJF |

Locality: Lilywood
Local Authority: Moreton Bay R. C.
Horizontal Meridian: MGA, Zone56
Vertical Level Datum: AHD
Scale: 1:250 @ A4
Designed: Calibre
Drawn: GJF 01/03/2023
Checked: KJJ 08/03/2023
Plot Date: 22 Sep, 2023
Computer File Ref: 401871-St1a-DP(B).dwg

DISCLOSURE PLAN
of Proposed LOT 19
being part of
Lot 12
on RP866105



veris

BRISBANE (07) 3686 4700 WHITSUNDAYS (07) 4945 6600

MACKAY (07) 4957 9700 CAIRNS (07) 4252 9400

veris.com.au
ACN 615 735 727
Veris Australia Pty Ltd

Drawing No 401871-DP19 Issue B

LEGEND

Final surface contours based on A.H.D. datum at an interval of 0.5m, shown as: 15.5

Where applicable, areas to be filled are shown as:

Depth of fill, in metres, shown as: - 0.5

Retaining wall and retaining wall height, shown on the lower side of the wall, have been calculated from digital data supplied by Calibre and shown as: (1.2)



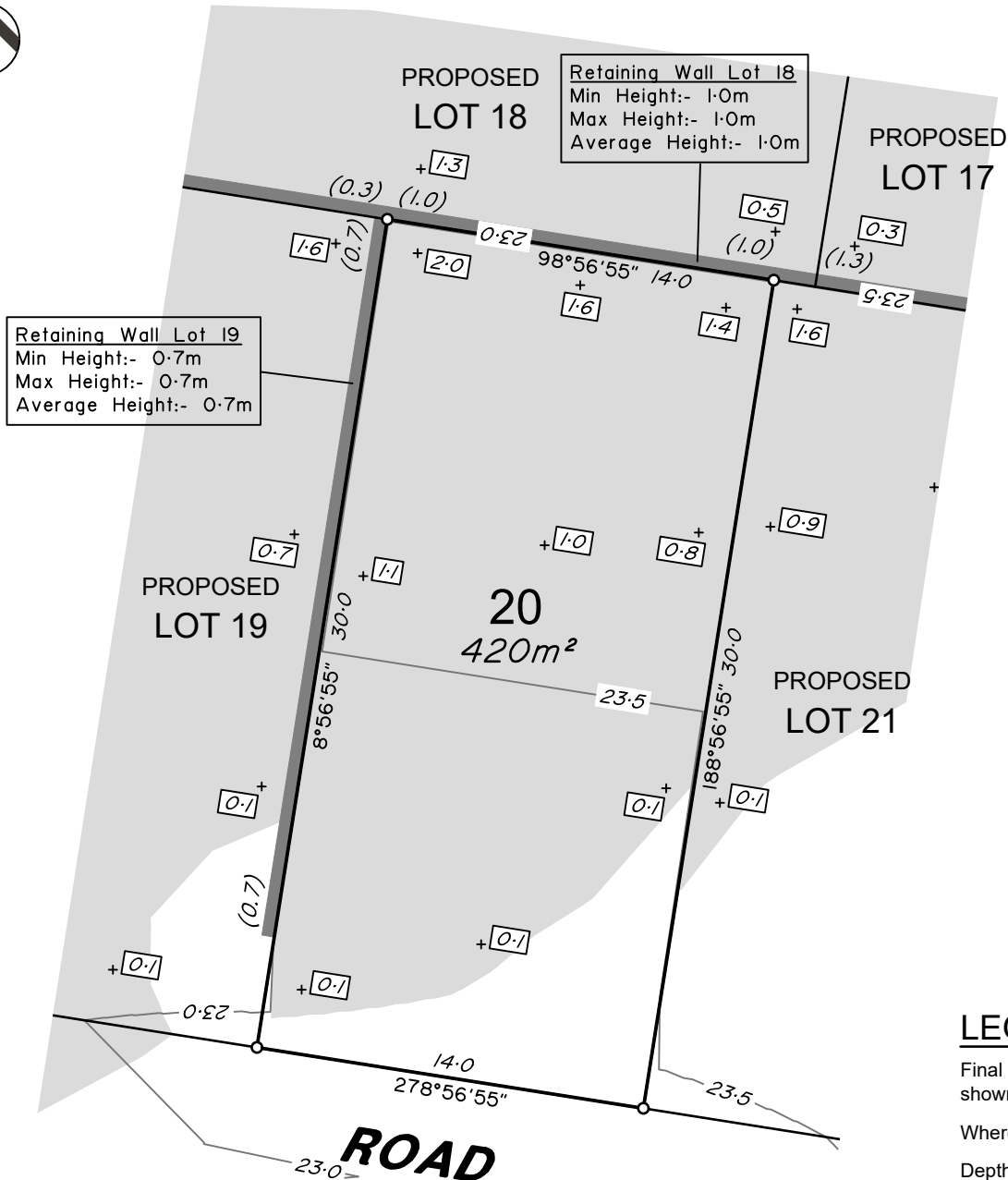

ADDITIONAL NOTES:

The LOT dimensions and area shown hereon are subject to final field survey and also to the requirements of Council and any other authority which may have requirements under any relevant legislation

Final surface contours shown hereon have been supplied by Calibre.

Compaction of any fill material placed on this site shall be completed to level one inspection and testing services in accordance with AS3798-2007.

Depth of fill values are calculated to the lower of the pre-development surface and the ground surface from Survey.

Copyright © Veris Australia Pty Ltd 01/03/2023.

**Lilywood Landings
Stage 1A
For
Lennium Group**

IMPORTANT NOTES:
(These notes are an integral part of this plan)
This plan has been prepared for Lennium Group for the purposes of A Disclosure Plan Under the Land Sales Act 1984 (as amended).
It is not to be used by any other person or corporation or for any other purposes and is subject to the following limitations:
Please refer to the approved Development Application for conditions relating to the LOT and to approved Operational Works drawings for services location and possible easements.

THESE DESIGNS AND DRAWINGS ARE COPYRIGHT AND ARE NOT TO BE USED OR REPRODUCED WITHOUT THE WRITTEN PERMISSION OF VERIS

Data Sources
Cadastral Boundaries: 401871-LC01-H.dwg
Engineering Design: X_22-000082_1A-1B_BASE-20230216.dwg
Final Surface Contours: 22-000082-12d-1inDesign-20230216.dwg
Pre-development Surface: 24447-DS01G.dwg
Retaining Walls: 22-000082_1A_1B 1200(A).pdf & 22-000082_1A_1B 1201(A).pdf

| B | Update Locality | 19.09.2023 | GJF |
|-------|-----------------|------------|-------|
| A | Original | 07.03.2023 | GJF |
| Issue | Revisions | Date | Drawn |

Locality: Lilywood
Local Authority: Moreton Bay R. C.
Horizontal Meridian: MGA, Zone56
Vertical Level Datum: AHD
Scale: 1:250 @ A4
Designed: Calibre
Drawn: GJF 01/03/2023
Checked: KJJ 08/03/2023
Plot Date: 22 Sep, 2023
Computer File Ref: 401871-St1a-DP(B).dwg

**DISCLOSURE PLAN
of Proposed LOT 20
being part of
Lot 12
on RP866105**



BRISBANE (07) 3686 4700 WHITSUNDAYS (07) 4945 6600

MACKAY (07) 4957 9700 CAIRNS (07) 4252 9400

veris.com.au
ACN 615 735 727
Veris Australia Pty Ltd

Drawing No 401871-DP20 Issue B

LEGEND

Final surface contours based on A.H.D. datum at an interval of 0.5m, shown as: 15.5

Where applicable, areas to be filled are shown as:

Depth of fill, in metres, shown as:- 0.5

Retaining wall and retaining wall height, shown on the lower side of the wall, have been calculated from digital data supplied by Calibre and shown as: (1.2)

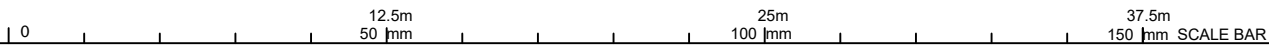

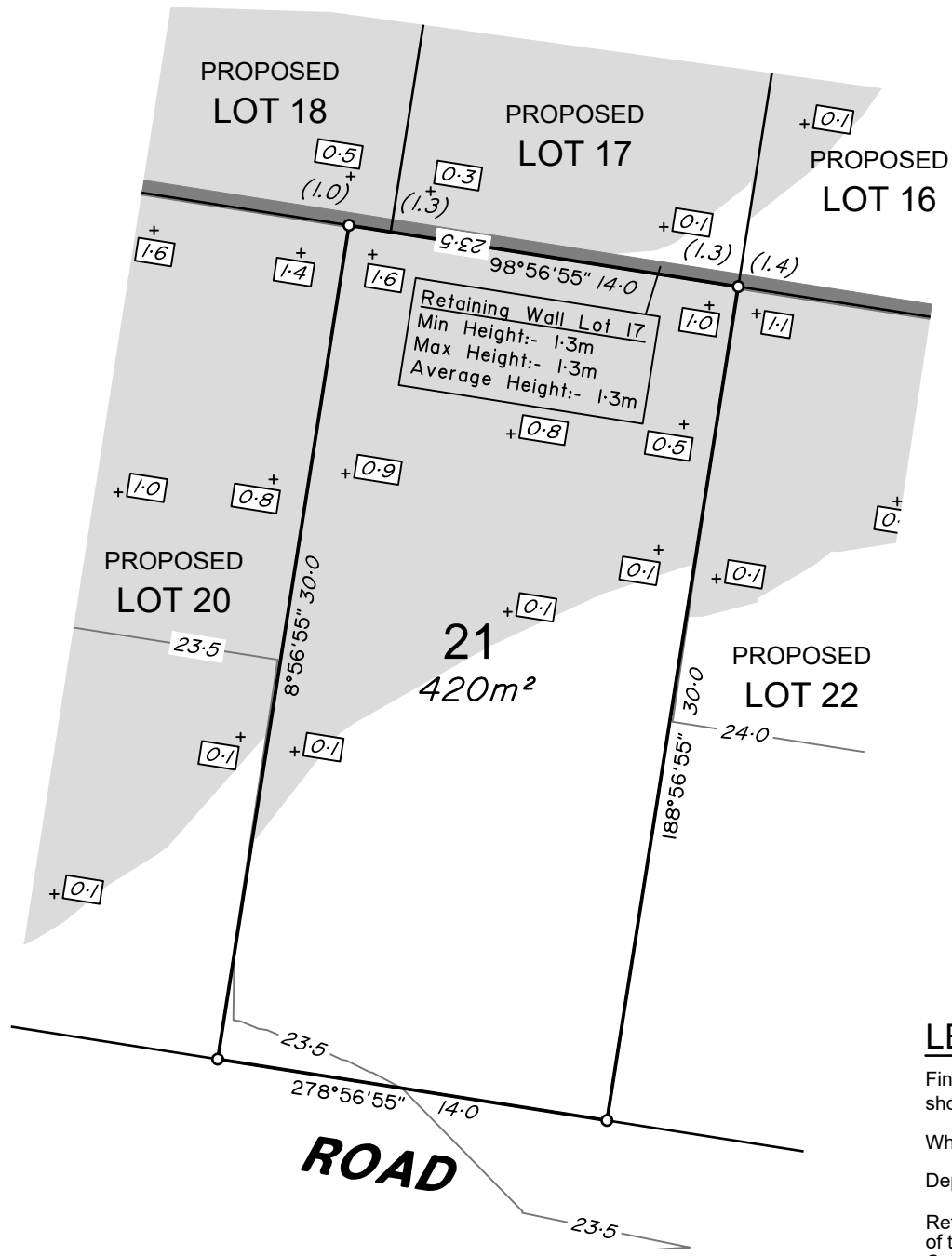

ADDITIONAL NOTES:

The LOT dimensions and area shown hereon are subject to final field survey and also to the requirements of Council and any other authority which may have requirements under any relevant legislation

Final surface contours shown hereon have been supplied by Calibre.

Compaction of any fill material placed on this site shall be completed to level one inspection and testing services in accordance with AS3798-2007.

Depth of fill values are calculated to the lower of the pre-development surface and the ground surface from Survey.

Copyright © Veris Australia Pty Ltd 01/03/2023.

**Lilywood Landings
Stage 1A
For
Lennium Group**

IMPORTANT NOTES:
(These notes are an integral part of this plan)
This plan has been prepared for Lennium Group for the purposes of A Disclosure Plan Under the Land Sales Act 1984 (as amended).
It is not to be used by any other person or corporation or for any other purposes and is subject to the following limitations:
Please refer to the approved Development Application for conditions relating to the LOT and to approved Operational Works drawings for services location and possible easements.

THESE DESIGNS AND DRAWINGS ARE COPYRIGHT AND ARE NOT TO BE USED OR REPRODUCED WITHOUT THE WRITTEN PERMISSION OF VERIS

Data Sources
Cadastral Boundaries: 401871-LC01-H.dwg
Engineering Design: X_22-000082_1A-1B_BASE-20230216.dwg
Final Surface Contours: 22-000082-12d-1inDesign-20230216.dwg
Pre-development Surface: 24447-DS01G.dwg
Retaining Walls: 22-000082_1A_1B_1200(A).pdf & 22-000082_1A_1B_1201(A).pdf

| Issue | Revisions | Date | Drawn |
|-------|-----------------|------------|-------|
| B | Update Locality | 19.09.2023 | GJF |
| A | Original | 07.03.2023 | GJF |

Locality: Lilywood
Local Authority: Moreton Bay R. C.
Horizontal Meridian: MGA, Zone56
Vertical Level Datum: AHD
Scale: 1:250 @ A4
Designed: Calibre
Drawn: GJF 01/03/2023
Checked: KJJ 08/03/2023
Plot Date: 22 Sep, 2023
Computer File Ref: 401871-St1a-DP(B).dwg

**DISCLOSURE PLAN
of Proposed LOT 21
being part of
Lot 12
on RP866105**



BRISBANE (07) 3686 4700 WHITSUNDAYS (07) 4945 6600

MACKAY (07) 4957 9700 CAIRNS (07) 4252 9400

veris.com.au
ACN 615 735 727
Veris Australia Pty Ltd

Drawing No 401871-DP21 Issue B

LEGEND

Final surface contours based on A.H.D. datum at an interval of 0.5m, shown as: 15.5

Where applicable, areas to be filled are shown as:

Depth of fill, in metres, shown as:- + 0.5

Retaining wall and retaining wall height, shown on the lower side of the wall, have been calculated from digital data supplied by Calibre and shown as: (1.2)



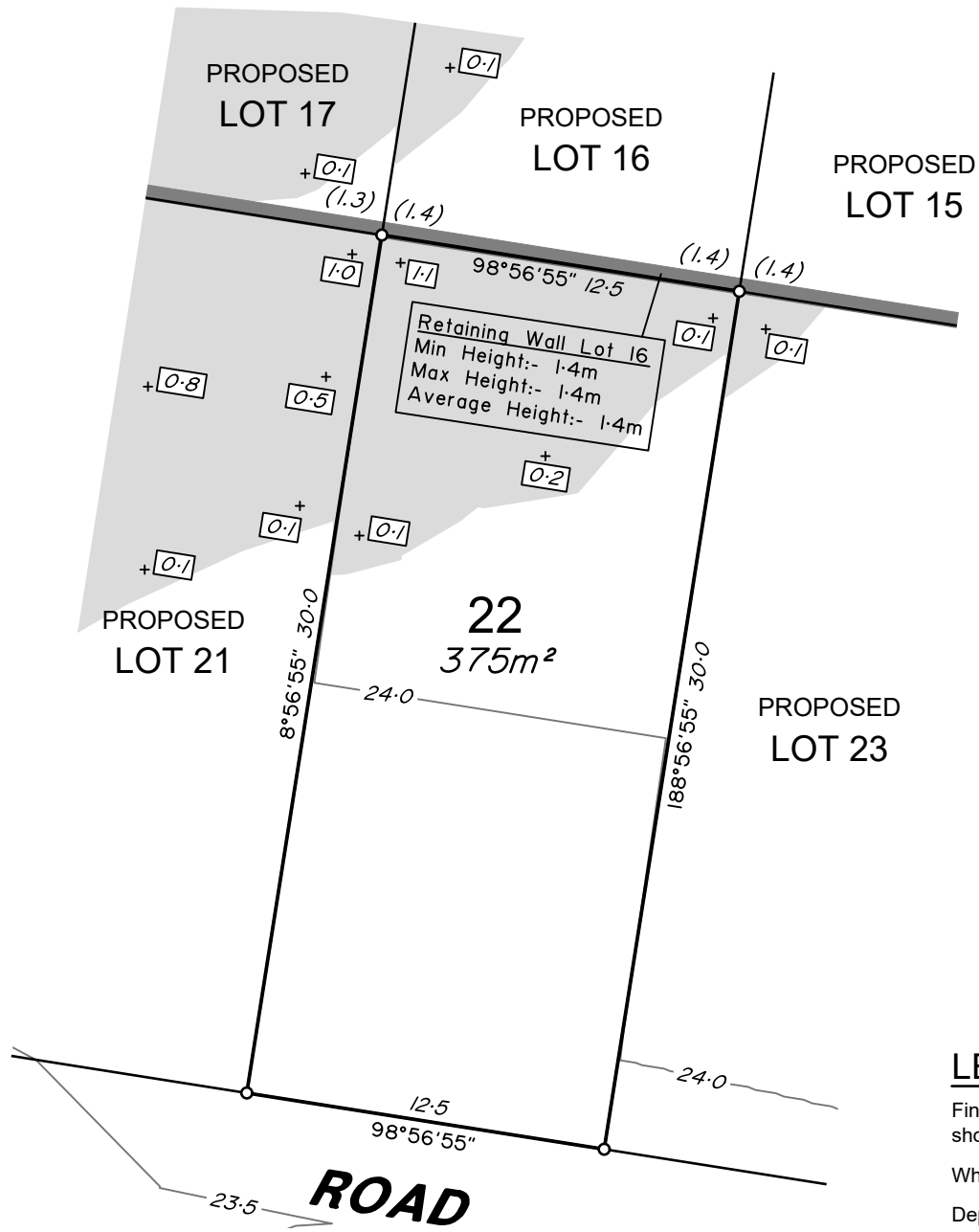

Retaining Wall Lot 16
 Min Height:- 1.4m
 Max Height:- 1.4m
 Average Height:- 1.4m

ADDITIONAL NOTES:

The LOT dimensions and area shown hereon are subject to final field survey and also to the requirements of Council and any other authority which may have requirements under any relevant legislation

Final surface contours shown hereon have been supplied by Calibre.

Compaction of any fill material placed on this site shall be completed to level one inspection and testing services in accordance with AS3798-2007.

Depth of fill values are calculated to the lower of the pre-development surface and the ground surface from Survey.

Copyright © Veris Australia Pty Ltd 01/03/2023.

Lilywood Landings
 Stage 1A
 For
 Lennium Group

IMPORTANT NOTES:
 (These notes are an integral part of this plan)
 This plan has been prepared for Lennium Group for the purposes of A Disclosure Plan Under the Land Sales Act 1984 (as amended).
 It is not to be used by any other person or corporation or for any other purposes and is subject to the following limitations:
 Please refer to the approved Development Application for conditions relating to the LOT and to approved Operational Works drawings for services location and possible easements.

THESE DESIGNS AND DRAWINGS ARE COPYRIGHT AND ARE NOT TO BE USED OR REPRODUCED WITHOUT THE WRITTEN PERMISSION OF VERIS

Data Sources
 Cadastral Boundaries: 401871-LC01-H.dwg
 Engineering Design: X_22-000082_1A-1B_BASE-20230216.dwg
 Final Surface Contours: Z2-000082-12d-1inDesign-20230216.dwg
 Pre-development Surface: 24447-DS01G.dwg
 Retaining Walls: 22-000082_1A_1B_1200(A).pdf & 22-000082_1A_1B_1201(A).pdf

| Issue | Revisions | Date | Drawn |
|-------|-----------------|------------|-------|
| B | Update Locality | 19.09.2023 | GJF |
| A | Original | 07.03.2023 | GJF |

Locality: Lilywood
 Local Authority: Moreton Bay R. C.
 Horizontal Meridian: MGA, Zone56
 Vertical Level Datum: AHD
 Scale: 1:250 @ A4
 Designed: Calibre
 Drawn: GJF 01/03/2023
 Checked: KJJ 08/03/2023
 Plot Date: 22 Sep, 2023
 Computer File Ref: 401871-St1a-DP(B).dwg

DISCLOSURE PLAN
 of Proposed LOT 22
 being part of
 Lot 12
 on RP866105



BRISBANE (07) 3686 4700 WHITSUNDAYS (07) 4945 6600

MACKAY (07) 4957 9700 CAIRNS (07) 4252 9400

veris.com.au
 ACN 615 735 727
 Veris Australia Pty Ltd

Drawing No 401871-DP22 Issue B

LEGEND

Final surface contours based on A.H.D. datum at an interval of 0.5m, shown as: 15.5

Where applicable, areas to be filled are shown as:

Depth of fill, in metres, shown as:- +0.5

Retaining wall and retaining wall height, shown on the lower side of the wall, have been calculated from digital data supplied by Calibre and shown as: (1.2)

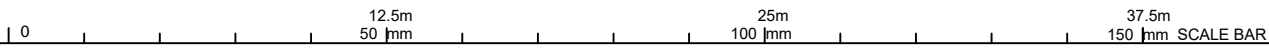



Lilywood Landings
Stage 1A
For
Lennium Group

IMPORTANT NOTES:
(These notes are an integral part of this plan)
This plan has been prepared for Lennium Group for the purposes of A Disclosure Plan Under the Land Sales Act 1984 (as amended).
It is not to be used by any other person or corporation or for any other purposes and is subject to the following limitations:
Please refer to the approved Development Application for conditions relating to the LOT and to approved Operational Works drawings for services location and possible easements.

THESE DESIGNS AND DRAWINGS ARE COPYRIGHT AND ARE NOT TO BE USED OR REPRODUCED WITHOUT THE WRITTEN PERMISSION OF VERIS

Data Sources
Cadastral Boundaries: 401871-LC01-H.dwg
Engineering Design: X_22-000082_1A-1B_BASE-20230216.dwg
Final Surface Contours: 22-000082-12d-finDesign-20230216.dwg
Pre-development Surface: 24447-DS01G.dwg
Retaining Walls: 22-000082_1A_1B_1200(A).pdf & 22-000082_1A_1B_1201(A).pdf

| Issue | Revisions | Date | Drawn |
|-------|-----------------|------------|-------|
| B | Update Locality | 19.09.2023 | GJF |
| A | Original | 07.03.2023 | GJF |

Locality: Lilywood
Local Authority: Moreton Bay R. C.
Horizontal Meridian: MGA, Zone56
Vertical Level Datum: AHD
Scale: 1:250 @ A4
Designed: Calibre
Drawn: GJF 01/03/2023
Checked: KJJ 08/03/2023
Plot Date: 22 Sep, 2023
Computer File Ref: 401871-St1a-DP(B).dwg

DISCLOSURE PLAN
of Proposed LOT 23
being part of
Lot 12
on RP866105



veris

BRISBANE WHITSUNDAYS
(07) 3686 4700 (07) 4945 6600

MACKAY CAIRNS
(07) 4957 9700 (07) 4252 9400

veris.com.au
ACN 615 735 727
Veris Australia Pty Ltd

Drawing No Issue
401871-DP23 B

ADDITIONAL NOTES:

The LOT dimensions and area shown hereon are subject to final field survey and also to the requirements of Council and any other authority which may have requirements under any relevant legislation

Final surface contours shown hereon have been supplied by Calibre.

Compaction of any fill material placed on this site shall be completed to level one inspection and testing services in accordance with AS3798-2007.

Depth of fill values are calculated to the lower of the pre-development surface and the ground surface from Survey.

Copyright © Veris Australia Pty Ltd 01/03/2023.

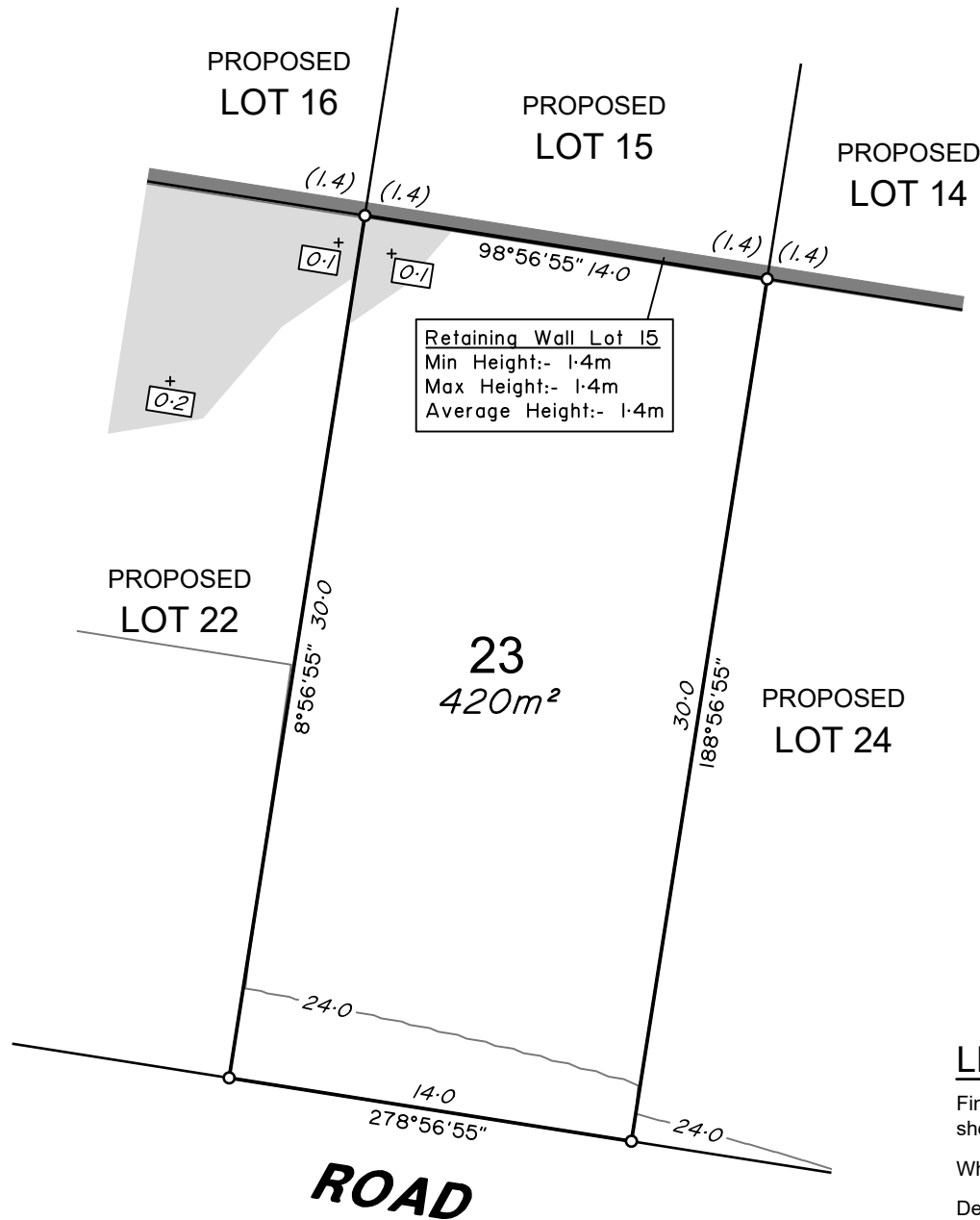

Retaining Wall Lot 15
Min Height:- 1.4m
Max Height:- 1.4m
Average Height:- 1.4m

LEGEND

Final surface contours based on A.H.D. datum at an interval of 0.5m, shown as: — 15.5 —

Where applicable, areas to be filled are shown as: [shaded box]

Depth of fill, in metres, shown as:- + [0.5]

Retaining wall and retaining wall height, shown on the lower side of the wall, have been calculated from digital data supplied by Calibre and shown as: [1.2]





PROPOSED
LOT 15

PROPOSED
LOT 14

PROPOSED
LOT 13

PROPOSED
LOT 23

24
375m²

PROPOSED
LOT 25

Retaining Wall Lot 14
Min Height:- 1.4m
Max Height:- 1.4m
Average Height:- 1.4m

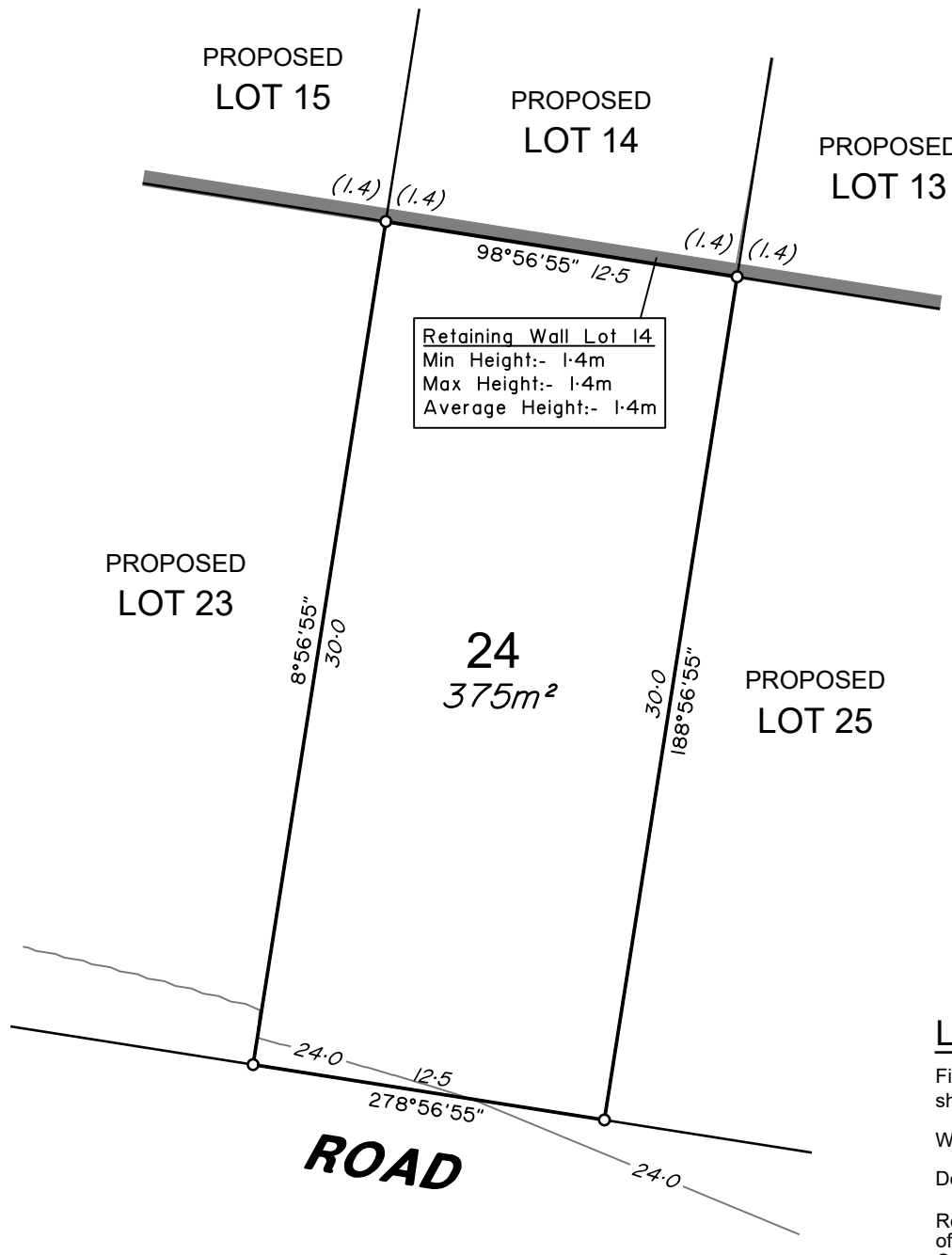

ADDITIONAL NOTES:

The LOT dimensions and area shown hereon are subject to final field survey and also to the requirements of Council and any other authority which may have requirements under any relevant legislation

Final surface contours shown hereon have been supplied by Calibre.

Compaction of any fill material placed on this site shall be completed to level one inspection and testing services in accordance with AS3798-2007.

Depth of fill values are calculated to the lower of the pre-development surface and the ground surface from Survey.

Copyright © Veris Australia Pty Ltd 01/03/2023.

Lilywood Landings
Stage 1A
For
Lennium Group

IMPORTANT NOTES:
(These notes are an integral part of this plan)
This plan has been prepared for Lennium Group for the purposes of A Disclosure Plan Under the Land Sales Act 1984 (as amended).
It is not to be used by any other person or corporation or for any other purposes and is subject to the following limitations:
Please refer to the approved Development Application for conditions relating to the LOT and to approved Operational Works drawings for services location and possible easements.

THESE DESIGNS AND DRAWINGS ARE COPYRIGHT AND ARE NOT TO BE USED OR REPRODUCED WITHOUT THE WRITTEN PERMISSION OF VERIS

Data Sources
Cadastral Boundaries: 401871-LC01-H.dwg
Engineering Design: X_22-000082_1A-1B_BASE-20230216.dwg
Final Surface Contours: 22-000082-12d-1inDesign-20230216.dwg
Pre-development Surface: 24447-DS01G.dwg
Retaining Walls: 22-000082_1A_1B_1200(A).pdf & 22-000082_1A_1B_1201(A).pdf

| Issue | Revisions | Date | Drawn |
|-------|-----------------|------------|-------|
| B | Update Locality | 19.09.2023 | GJF |
| A | Original | 07.03.2023 | GJF |

Locality: Lilywood
Local Authority: Moreton Bay R. C.
Horizontal Meridian: MGA, Zone56
Vertical Level Datum: AHD
Scale: 1:250 @ A4
Designed: Calibre
Drawn: GJF 01/03/2023
Checked: KJJ 08/03/2023
Plot Date: 22 Sep, 2023
Computer File Ref: 401871-S11a-DP(B).dwg

DISCLOSURE PLAN
of Proposed LOT 24
being part of
Lot 12
on RP866105



veris

BRISBANE (07) 3686 4700
WHITSUNDAYS (07) 4945 6600
MACKAY (07) 4957 9700
CAIRNS (07) 4252 9400

veris.com.au
ACN 615 735 727
Veris Australia Pty Ltd

Drawing No 401871-DP24 Issue B

LEGEND

Final surface contours based on A.H.D. datum at an interval of 0.5m, shown as: 15.5

Where applicable, areas to be filled are shown as:

Depth of fill, in metres, shown as:- + 0.5

Retaining wall and retaining wall height, shown on the lower side of the wall, have been calculated from digital data supplied by Calibre and shown as:

(1.2)





PROPOSED
LOT 14

PROPOSED
LOT 13

PROPOSED
LOT 12

PROPOSED
LOT 24

25
375m²

PROPOSED
LOT 26

Retaining Wall Lot 13
Min Height:- 1.4m
Max Height:- 1.4m
Average Height:- 1.4m

(1.4) (1.4)

(1.4) (1.3)

98°56'55" 12.5

24.5

8°56'55" 30.0

30.0 188°56'55"

12.5 278°56'55"

24.0
ROAD

ADDITIONAL NOTES:

The LOT dimensions and area shown hereon are subject to final field survey and also to the requirements of Council and any other authority which may have requirements under any relevant legislation

Final surface contours shown hereon have been supplied by Calibre.

Compaction of any fill material placed on this site shall be completed to level one inspection and testing services in accordance with AS3798-2007.

Depth of fill values are calculated to the lower of the pre-development surface and the ground surface from Survey.

Copyright © Veris Australia Pty Ltd 01/03/2023.

Lilywood Landings
Stage 1A
For
Lennium Group

IMPORTANT NOTES:
(These notes are an integral part of this plan)
This plan has been prepared for Lennium Group for the purposes of A Disclosure Plan Under the Land Sales Act 1984 (as amended).
It is not to be used by any other person or corporation or for any other purposes and is subject to the following limitations:
Please refer to the approved Development Application for conditions relating to the LOT and to approved Operational Works drawings for services location and possible easements.

THESE DESIGNS AND DRAWINGS ARE COPYRIGHT AND ARE NOT TO BE USED OR REPRODUCED WITHOUT THE WRITTEN PERMISSION OF VERIS

Data Sources
Cadastral Boundaries: 401871-LC01-H.dwg
Engineering Design: X_22-000082_1A-1B_BASE-20230216.dwg
Final Surface Contours: 22-000082-12d-1inDesign-20230216.dwg
Pre-development Surface: 24447-DS01G.dwg
Retaining Walls: 22-000082_1A_1B 1200(A).pdf & 22-000082_1A_1B 1201(A).pdf

| | | | |
|-------|-----------------|------------|-------|
| B | Update Locality | 19.09.2023 | G,J,F |
| A | Original | 07.03.2023 | G,J,F |
| Issue | Revisions | Date | Drawn |

Locality: Lilywood
Local Authority: Moreton Bay R. C.
Horizontal Meridian: MGA, Zone56
Vertical Level Datum: AHD
Scale: 1:250 @ A4
Designed: Calibre
Drawn: GJF 01/03/2023
Checked: KJJ 08/03/2023
Plot Date: 22 Sep, 2023
Computer File Ref: 401871-S11a-DP(B).dwg

DISCLOSURE PLAN
of Proposed LOT 25
being part of
Lot 12
on RP866105



veris

BRISBANE (07) 3686 4700 WHITSUNDAYS (07) 4945 6600

MACKAY (07) 4957 9700 CAIRNS (07) 4252 9400

veris.com.au
ACN 615 735 727
Veris Australia Pty Ltd

Drawing No 401871-DP25 Issue B

LEGEND

Final surface contours based on A.H.D. datum at an interval of 0.5m, shown as: 15.5

Where applicable, areas to be filled are shown as:

Depth of fill, in metres, shown as:- + 0.5

Retaining wall and retaining wall height, shown on the lower side of the wall, have been calculated from digital data supplied by Calibre and shown as: 1.2





Lilywood Landings
Stage 1A
For
Lennium Group

IMPORTANT NOTES:
(These notes are an integral part of this plan)
This plan has been prepared for Lennium Group for the purposes of A Disclosure Plan Under the Land Sales Act 1984 (as amended).
It is not to be used by any other person or corporation or for any other purposes and is subject to the following limitations:
Please refer to the approved Development Application for conditions relating to the LOT and to approved Operational Works drawings for services location and possible easements.

THESE DESIGNS AND DRAWINGS ARE COPYRIGHT AND ARE NOT TO BE USED OR REPRODUCED WITHOUT THE WRITTEN PERMISSION OF VERIS

Data Sources
Cadastral Boundaries: 401871-LC01-H.dwg
Engineering Design: X_22-000082_1A-1B_BASE-20230216.dwg
Final Surface Contours: 22-000082-12d-finDesign-20230216.dwg
Pre-development Surface: 24447-DS01G.dwg
Retaining Walls: 22-000082_1A_1B_1200(A).pdf & 22-000082_1A_1B_1201(A).pdf

| Issue | Revisions | Date | Drawn |
|-------|-----------------|------------|-------|
| B | Update Locality | 19.09.2023 | GJF |
| A | Original | 07.03.2023 | GJF |

Locality: Lilywood
Local Authority: Moreton Bay R. C.
Horizontal Meridian: MGA, Zone56
Vertical Level Datum: AHD
Scale: 1:250 @ A4
Designed: Calibre
Drawn: GJF 01/03/2023
Checked: KJJ 08/03/2023
Plot Date: 22 Sep, 2023
Computer File Ref: 401871-S11a-DP(B).dwg

DISCLOSURE PLAN
of Proposed LOT 26
being part of
Lot 12
on RP866105



veris

BRISBANE (07) 3686 4700 WHITSUNDAYS (07) 4945 6600
MACKAY (07) 4957 9700 CAIRNS (07) 4252 9400
veris.com.au
ACN 615 735 727
Veris Australia Pty Ltd

Drawing No 401871-DP26 Issue B

ADDITIONAL NOTES:

The LOT dimensions and area shown hereon are subject to final field survey and also to the requirements of Council and any other authority which may have requirements under any relevant legislation

Final surface contours shown hereon have been supplied by Calibre.

Compaction of any fill material placed on this site shall be completed to level one inspection and testing services in accordance with AS3798-2007.

Depth of fill values are calculated to the lower of the pre-development surface and the ground surface from Survey.

Copyright © Veris Australia Pty Ltd 01/03/2023.

PROPOSED LOT 13
PROPOSED LOT 12
PROPOSED LOT 11

Retaining Wall Lot 12
Min Height:- 1.3m
Max Height:- 1.3m
Average Height:- 1.3m

PROPOSED LOT 25

26
420m²

PROPOSED LOT 27

ROAD

LEGEND

Final surface contours based on A.H.D. datum at an interval of 0.5m, shown as: 15.5

Where applicable, areas to be filled are shown as:

Depth of fill, in metres, shown as:- + 0.5

Retaining wall and retaining wall height, shown on the lower side of the wall, have been calculated from digital data supplied by Calibre and shown as:

(1.2)

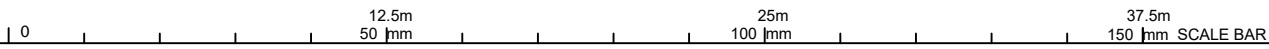

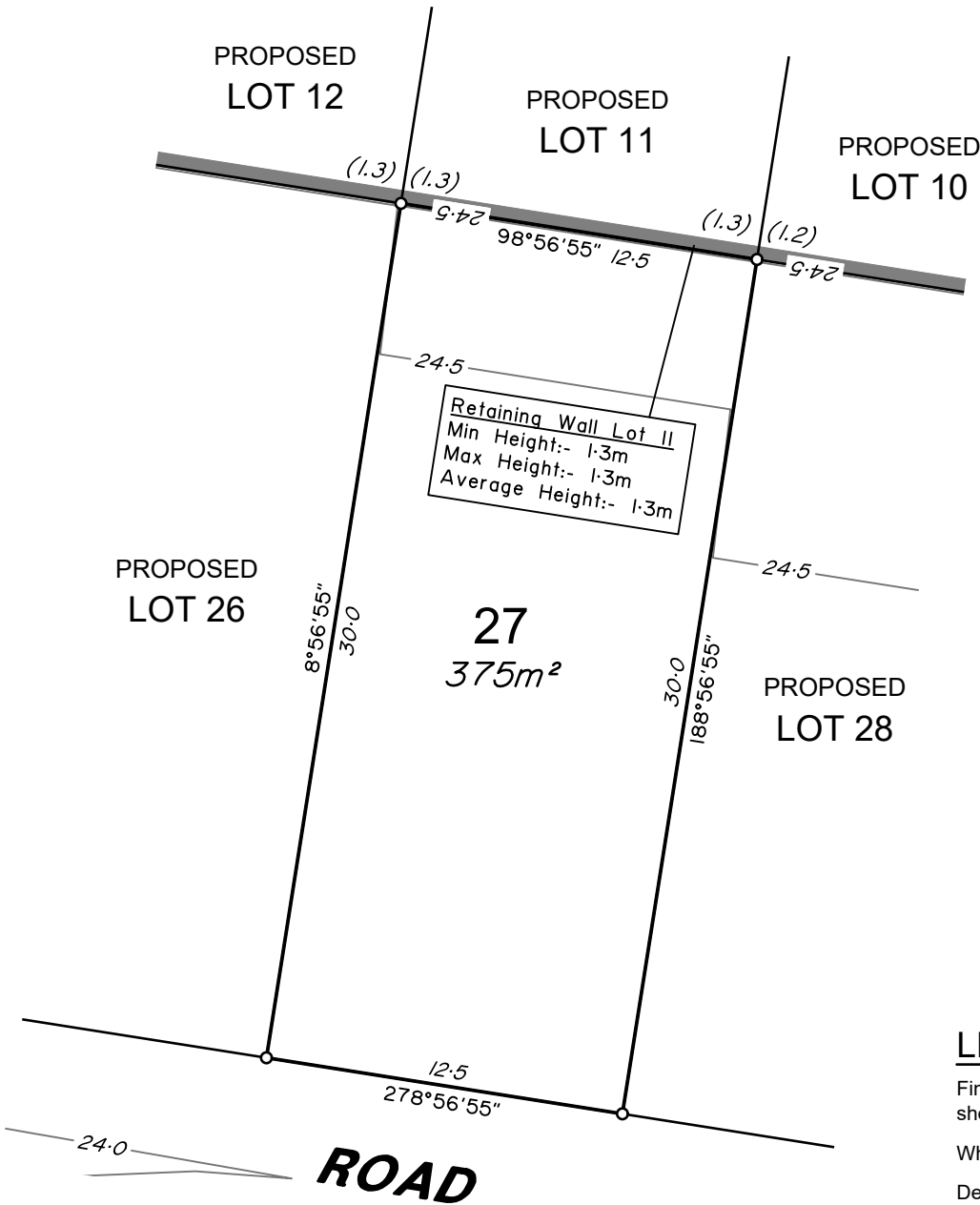

ADDITIONAL NOTES:

The LOT dimensions and area shown hereon are subject to final field survey and also to the requirements of Council and any other authority which may have requirements under any relevant legislation

Final surface contours shown hereon have been supplied by Calibre.

Compaction of any fill material placed on this site shall be completed to level one inspection and testing services in accordance with AS3798-2007.

Depth of fill values are calculated to the lower of the pre-development surface and the ground surface from Survey.

Copyright © Veris Australia Pty Ltd 01/03/2023.

**Lilywood Landings
Stage 1A
For
Lennium Group**

IMPORTANT NOTES:
 (These notes are an integral part of this plan)
 This plan has been prepared for Lennium Group for the purposes of A Disclosure Plan Under the Land Sales Act 1984 (as amended).
 It is not to be used by any other person or corporation or for any other purposes and is subject to the following limitations:
 Please refer to the approved Development Application for conditions relating to the LOT and to approved Operational Works drawings for services location and possible easements.

THESE DESIGNS AND DRAWINGS ARE COPYRIGHT AND ARE NOT TO BE USED OR REPRODUCED WITHOUT THE WRITTEN PERMISSION OF VERIS

Data Sources
 Cadastral Boundaries: 401871-LC01-H.dwg
 Engineering Design: X_22-000082_1A-1B_BASE-20230216.dwg
 Final Surface Contours: 22-000082-12d-1inDesign-20230216.dwg
 Pre-development Surface: 24447-DS01G.dwg
 Retaining Walls: 22-000082_1A_1B_1200(A).pdf & 22-000082_1A_1B_1201(A).pdf

| Issue | Revisions | Date | Drawn |
|-------|-----------------|------------|-------|
| B | Update Locality | 19.09.2023 | GJF |
| A | Original | 07.03.2023 | GJF |

Locality: Lilywood
 Local Authority: Moreton Bay R. C.
 Horizontal Meridian: MGA, Zone56
 Vertical Level Datum: AHD
 Scale: 1:250 @ A4
 Designed: Calibre
 Drawn: GJF 01/03/2023
 Checked: KJJ 08/03/2023
 Plot Date: 22 Sep, 2023
 Computer File Ref: 401871-St1a-DP(B).dwg

**DISCLOSURE PLAN
of Proposed LOT 27
being part of
Lot 12
on RP866105**



BRISBANE (07) 3686 4700 WHITSUNDAYS (07) 4945 6600

MACKAY (07) 4957 9700 CAIRNS (07) 4252 9400

veris.com.au
ACN 615 735 727
Veris Australia Pty Ltd

Drawing No 401871-DP27 Issue B

LEGEND

Final surface contours based on A.H.D. datum at an interval of 0.5m, shown as: 15.5

Where applicable, areas to be filled are shown as:

Depth of fill, in metres, shown as:- + 0.5

Retaining wall and retaining wall height, shown on the lower side of the wall, have been calculated from digital data supplied by Calibre and shown as: 1.2



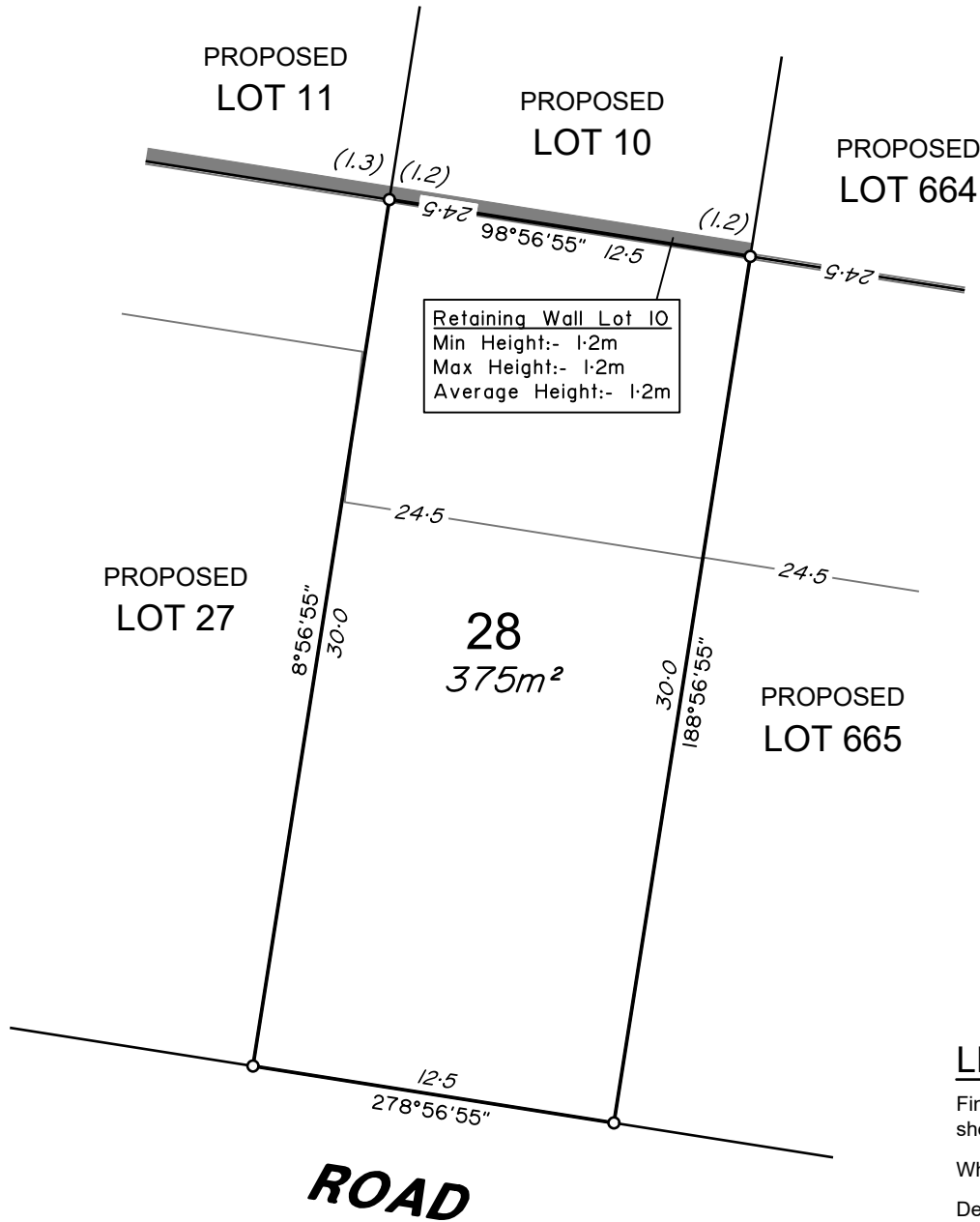

Retaining Wall Lot 10
 Min Height:- 1.2m
 Max Height:- 1.2m
 Average Height:- 1.2m

ADDITIONAL NOTES:

The LOT dimensions and area shown hereon are subject to final field survey and also to the requirements of Council and any other authority which may have requirements under any relevant legislation

Final surface contours shown hereon have been supplied by Calibre.

Compaction of any fill material placed on this site shall be completed to level one inspection and testing services in accordance with AS3798-2007.

Depth of fill values are calculated to the lower of the pre-development surface and the ground surface from Survey.

Copyright © Veris Australia Pty Ltd 01/03/2023.

Lilywood Landings
 Stage 1A
 For
 Lennium Group

IMPORTANT NOTES:
 (These notes are an integral part of this plan)
 This plan has been prepared for Lennium Group for the purposes of A Disclosure Plan Under the Land Sales Act 1984 (as amended).
 It is not to be used by any other person or corporation or for any other purposes and is subject to the following limitations:
 Please refer to the approved Development Application for conditions relating to the LOT and to approved Operational Works drawings for services location and possible easements.

THESE DESIGNS AND DRAWINGS ARE COPYRIGHT AND ARE NOT TO BE USED OR REPRODUCED WITHOUT THE WRITTEN PERMISSION OF VERIS

Data Sources
 Cadastral Boundaries: 401871-LC01-H.dwg
 Engineering Design: X_22-000082_1A-1B_BASE-20230216.dwg
 Final Surface Contours: 22-000082-12d-1inDesign-20230216.dwg
 Pre-development Surface: 24447-DS01G.dwg
 Retaining Walls: 22-000082_1A_1B 1200(A).pdf & 22-000082_1A_1B 1201(A).pdf

| | | | |
|-------|-----------------|------------|-------|
| B | Update Locality | 19.09.2023 | G,J,F |
| A | Original | 07.03.2023 | G,J,F |
| Issue | Revisions | Date | Drawn |

Locality: Lilywood
 Local Authority: Moreton Bay R. C.
 Horizontal Meridian: MGA, Zone56
 Vertical Level Datum: AHD
 Scale: 1:250 @ A4
 Designed: Calibre
 Drawn: GJF 01/03/2023
 Checked: KJJ 08/03/2023
 Plot Date: 22 Sep, 2023
 Computer File Ref: 401871-S11a-DP(B).dwg

DISCLOSURE PLAN
 of Proposed LOT 28
 being part of
 Lot 12
 on RP866105



BRISBANE (07) 3686 4700 WHITSUNDAYS (07) 4945 6600

MACKAY (07) 4957 9700 CAIRNS (07) 4252 9400

veris.com.au
 ACN 615 735 727
 Veris Australia Pty Ltd

Drawing No 401871-DP28 Issue B

LEGEND

Final surface contours based on A.H.D. datum at an interval of 0.5m, shown as: 15.5

Where applicable, areas to be filled are shown as:

Depth of fill, in metres, shown as:- + 0.5

Retaining wall and retaining wall height, shown on the lower side of the wall, have been calculated from digital data supplied by Calibre and shown as: (1.2)

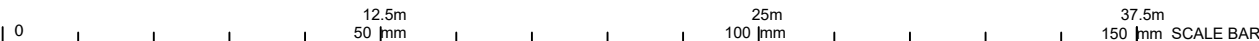



ROAD

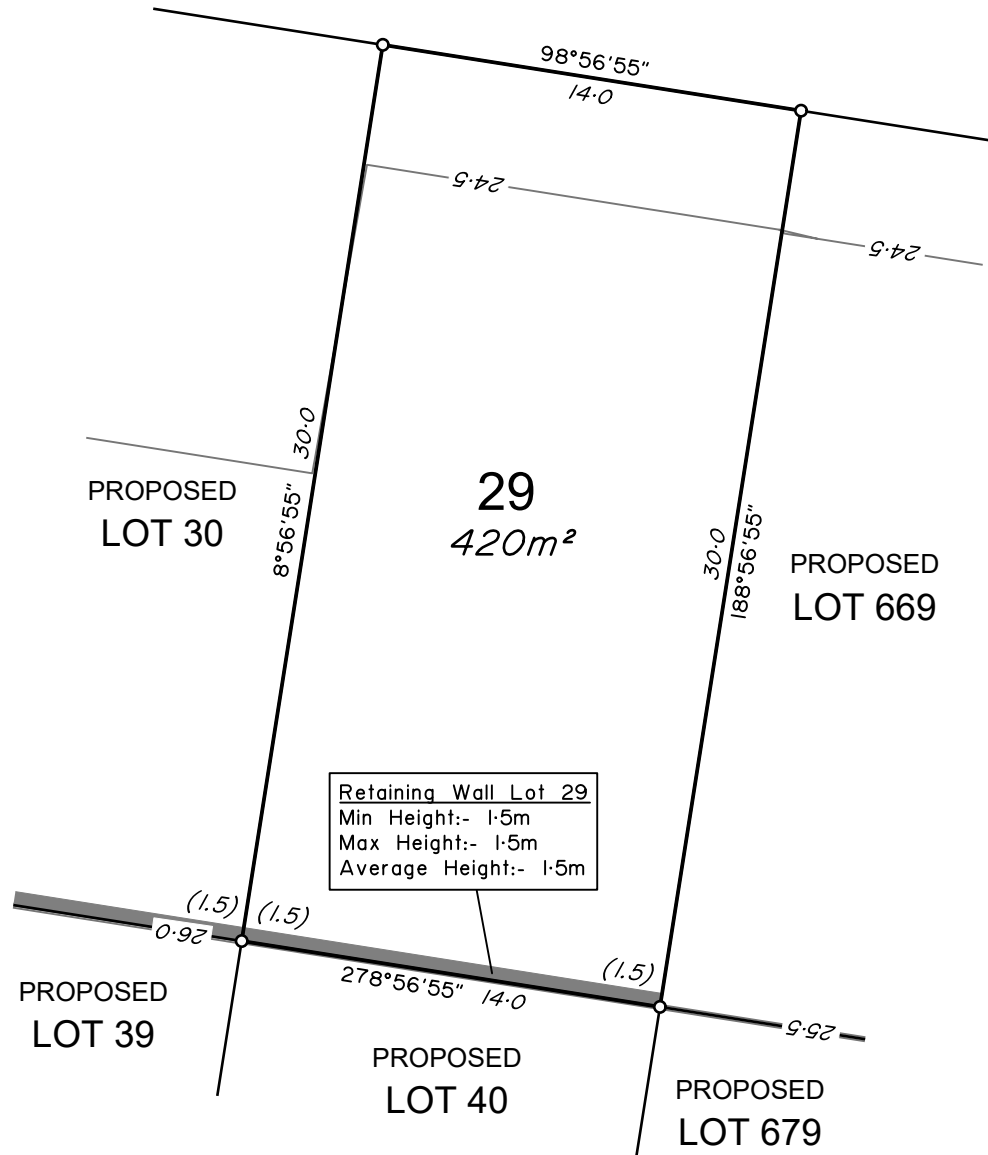

ADDITIONAL NOTES:

The LOT dimensions and area shown hereon are subject to final field survey and also to the requirements of Council and any other authority which may have requirements under any relevant legislation

Final surface contours shown hereon have been supplied by Calibre.

Compaction of any fill material placed on this site shall be completed to level one inspection and testing services in accordance with AS3798-2007.

Depth of fill values are calculated to the lower of the pre-development surface and the ground surface from Survey.

Copyright © Veris Australia Pty Ltd 01/03/2023.

**Lilywood Landings
Stage 1A
For
Lennium Group**

IMPORTANT NOTES:
(These notes are an integral part of this plan)
This plan has been prepared for Lennium Group for the purposes of A Disclosure Plan Under the Land Sales Act 1984 (as amended).
It is not to be used by any other person or corporation or for any other purposes and is subject to the following limitations:
Please refer to the approved Development Application for conditions relating to the LOT and to approved Operational Works drawings for services location and possible easements.

THESE DESIGNS AND DRAWINGS ARE COPYRIGHT AND ARE NOT TO BE USED OR REPRODUCED WITHOUT THE WRITTEN PERMISSION OF VERIS

Data Sources
Cadastral Boundaries: 401871-LC01-H.dwg
Engineering Design: X_22-000082_1A-1B_BASE-20230216.dwg
Final Surface Contours: 22-000082-12d-1inDesign-20230216.dwg
Pre-development Surface: 24447-DS01G.dwg
Retaining Walls: 22-000082_1A_1B 1200(A).pdf & 22-000082_1A_1B 1201(A).pdf

| Issue | Revisions | Date | Drawn |
|-------|-----------------|------------|-------|
| B | Update Locality | 19.09.2023 | GJF |
| A | Original | 07.03.2023 | GJF |

Locality: Lilywood
Local Authority: Moreton Bay R. C.
Horizontal Meridian: MGA, Zone56
Vertical Level Datum: AHD
Scale: 1:250 @ A4
Designed: Calibre
Drawn: GJF 01/03/2023
Checked: KJJ 08/03/2023
Plot Date: 22 Sep, 2023
Computer File Ref: 401871-S11a-DP(B).dwg

**DISCLOSURE PLAN
of Proposed LOT 29
being part of
Lot 12
on RP866105**



veris

BRISBANE (07) 3686 4700 WHITSUNDAYS (07) 4945 6600

MACKAY (07) 4957 9700 CAIRNS (07) 4252 9400

veris.com.au
ACN 615 735 727
Veris Australia Pty Ltd

Drawing No 401871-DP29 Issue B

LEGEND

Final surface contours based on A.H.D. datum at an interval of 0.5m, shown as: 15.5

Where applicable, areas to be filled are shown as:

Depth of fill, in metres, shown as:- + 0.5

Retaining wall and retaining wall height, shown on the lower side of the wall, have been calculated from digital data supplied by Calibre and shown as: 1.2



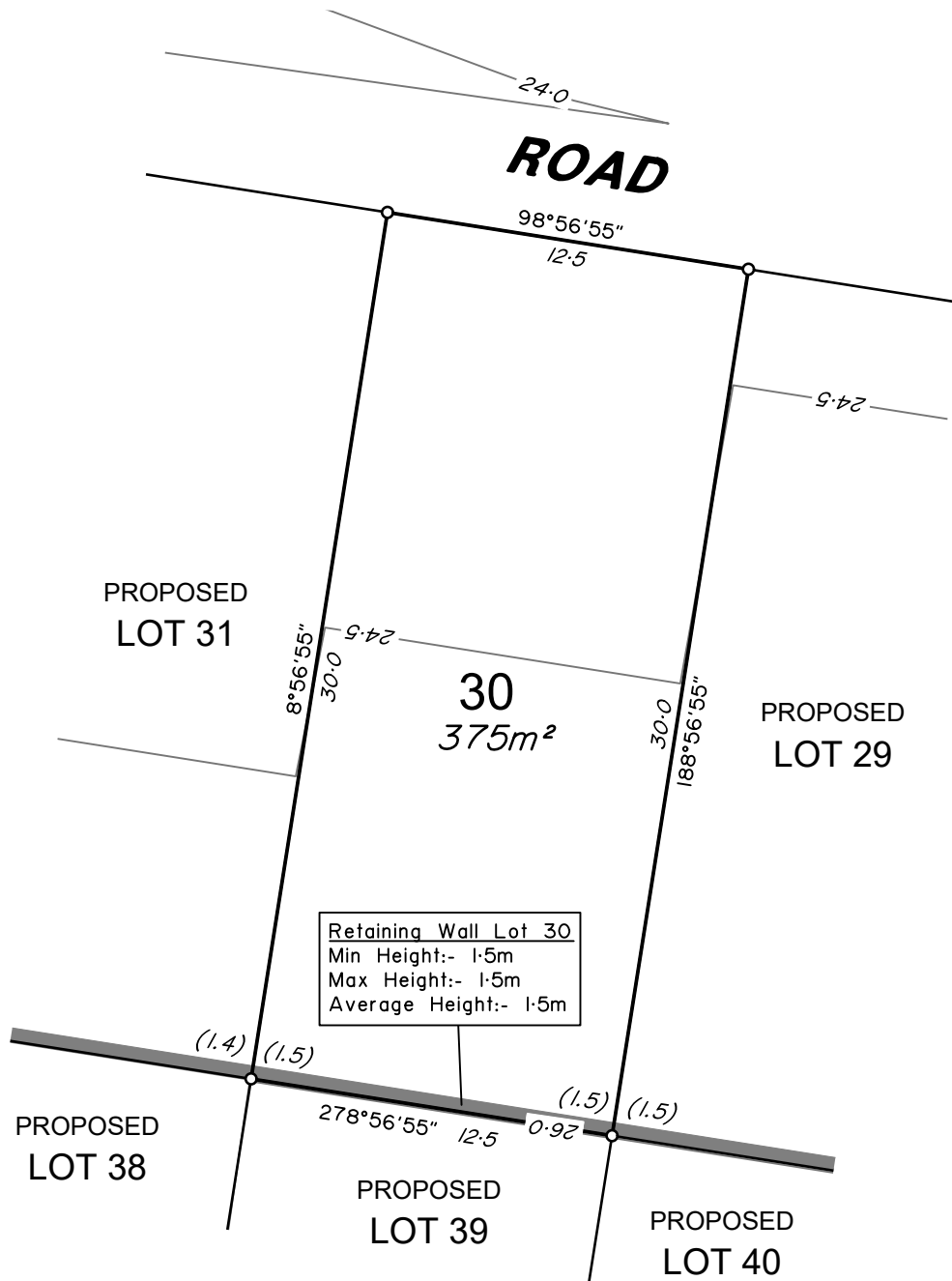

Retaining Wall Lot 30
 Min Height:- 1.5m
 Max Height:- 1.5m
 Average Height:- 1.5m

ADDITIONAL NOTES:

The LOT dimensions and area shown hereon are subject to final field survey and also to the requirements of Council and any other authority which may have requirements under any relevant legislation

Final surface contours shown hereon have been supplied by Calibre.

Compaction of any fill material placed on this site shall be completed to level one inspection and testing services in accordance with AS3798-2007.

Depth of fill values are calculated to the lower of the pre-development surface and the ground surface from Survey.

Copyright © Veris Australia Pty Ltd 01/03/2023.

Lilywood Landings
 Stage 1A
 For
 Lennium Group

IMPORTANT NOTES:
 (These notes are an integral part of this plan)
 This plan has been prepared for Lennium Group for the purposes of A Disclosure Plan Under the Land Sales Act 1984 (as amended).
 It is not to be used by any other person or corporation or for any other purposes and is subject to the following limitations:
 Please refer to the approved Development Application for conditions relating to the LOT and to approved Operational Works drawings for services location and possible easements.

THESE DESIGNS AND DRAWINGS ARE COPYRIGHT AND ARE NOT TO BE USED OR REPRODUCED WITHOUT THE WRITTEN PERMISSION OF VERIS

Data Sources
 Cadastral Boundaries: 401871-LC01-H.dwg
 Engineering Design: X_22-000082_1A-1B_BASE-20230216.dwg
 Final Surface Contours: 22-000082-12d-1inDesign-20230216.dwg
 Pre-development Surface: 24447-DS01G.dwg
 Retaining Walls: 22-000082_1A_1B 1200(A).pdf & 22-000082_1A_1B 1201(A).pdf

| Issue | Revisions | Date | Drawn |
|-------|-----------------|------------|-------|
| B | Update Locality | 19.09.2023 | GJF |
| A | Original | 07.03.2023 | GJF |

Locality: Lilywood
 Local Authority: Moreton Bay R. C.
 Horizontal Meridian: MGA, Zone56
 Vertical Level Datum: AHD
 Scale: 1:250 @ A4
 Designed: Calibre
 Drawn: GJF 01/03/2023
 Checked: KJJ 08/03/2023
 Plot Date: 22 Sep, 2023
 Computer File Ref: 401871-St1a-DP(B).dwg

DISCLOSURE PLAN
 of Proposed LOT 30
 being part of
 Lot 12
 on RP866105



BRISBANE (07) 3686 4700
 WHITSUNDAYS (07) 4945 6600
 MACKAY (07) 4957 9700
 CAIRNS (07) 4252 9400
 veris.com.au
 ACN 615 735 727
 Veris Australia Pty Ltd

LEGEND

Final surface contours based on A.H.D. datum at an interval of 0.5m, shown as: 15.5

Where applicable, areas to be filled are shown as:

Depth of fill, in metres, shown as:- + (1.2)

Retaining wall and retaining wall height, shown on the lower side of the wall, have been calculated from digital data supplied by Calibre and shown as: (1.2)

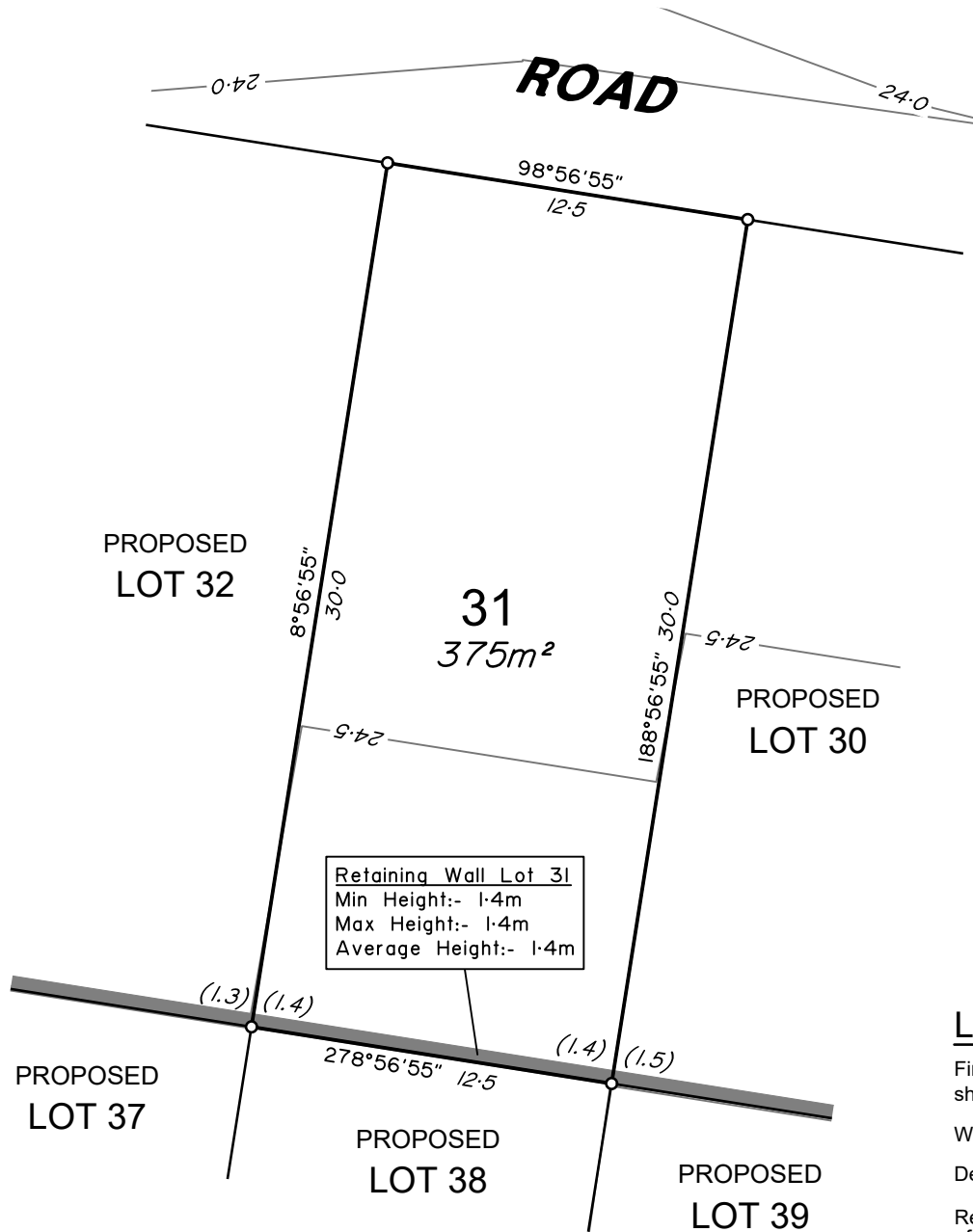

Retaining Wall Lot 31
 Min Height:- 1.4m
 Max Height:- 1.4m
 Average Height:- 1.4m

ADDITIONAL NOTES:

The LOT dimensions and area shown hereon are subject to final field survey and also to the requirements of Council and any other authority which may have requirements under any relevant legislation

Final surface contours shown hereon have been supplied by Calibre.

Compaction of any fill material placed on this site shall be completed to level one inspection and testing services in accordance with AS3798-2007.

Depth of fill values are calculated to the lower of the pre-development surface and the ground surface from Survey.

Copyright © Veris Australia Pty Ltd 01/03/2023.

Lilywood Landings
 Stage 1A
 For
 Lennium Group

IMPORTANT NOTES:
 (These notes are an integral part of this plan)
 This plan has been prepared for Lennium Group for the purposes of A Disclosure Plan Under the Land Sales Act 1984 (as amended).
 It is not to be used by any other person or corporation or for any other purposes and is subject to the following limitations:
 Please refer to the approved Development Application for conditions relating to the LOT and to approved Operational Works drawings for services location and possible easements.

THESE DESIGNS AND DRAWINGS ARE COPYRIGHT AND ARE NOT TO BE USED OR REPRODUCED WITHOUT THE WRITTEN PERMISSION OF VERIS

Data Sources
 Cadastral Boundaries: 401871-LC01-H.dwg
 Engineering Design: X_22-000082_1A-1B_BASE-20230216.dwg
 Final Surface Contours: 22-000082-12d-1inDesign-20230216.dwg
 Pre-development Surface: 24447-DS01G.dwg
 Retaining Walls: 22-000082_1A_1B_1200(A).pdf & 22-000082_1A_1B_1201(A).pdf

| Issue | Revisions | Date | Drawn |
|-------|-----------------|------------|-------|
| B | Update Locality | 19.09.2023 | GJF |
| A | Original | 07.03.2023 | GJF |

Locality: Lilywood
 Local Authority: Moreton Bay R. C.
 Horizontal Meridian: MGA, Zone56
 Vertical Level Datum: AHD
 Scale: 1:250 @ A4
 Designed: Calibre
 Drawn: GJF 01/03/2023
 Checked: KJJ 08/03/2023
 Plot Date: 22 Sep, 2023
 Computer File Ref: 401871-S11a-DP(B).dwg

DISCLOSURE PLAN
 of Proposed LOT 31
 being part of
 Lot 12
 on RP866105



BRISBANE (07) 3686 4700 WHITSUNDAYS (07) 4945 6600

MACKAY (07) 4957 9700 CAIRNS (07) 4252 9400

veris.com.au
 ACN 615 735 727
 Veris Australia Pty Ltd

Drawing No 401871-DP31 Issue B

LEGEND

Final surface contours based on A.H.D. datum at an interval of 0.5m, shown as: 15.5

Where applicable, areas to be filled are shown as:

Depth of fill, in metres, shown as:- + 0.5

Retaining wall and retaining wall height, shown on the lower side of the wall, have been calculated from digital data supplied by Calibre and shown as: (1.2)



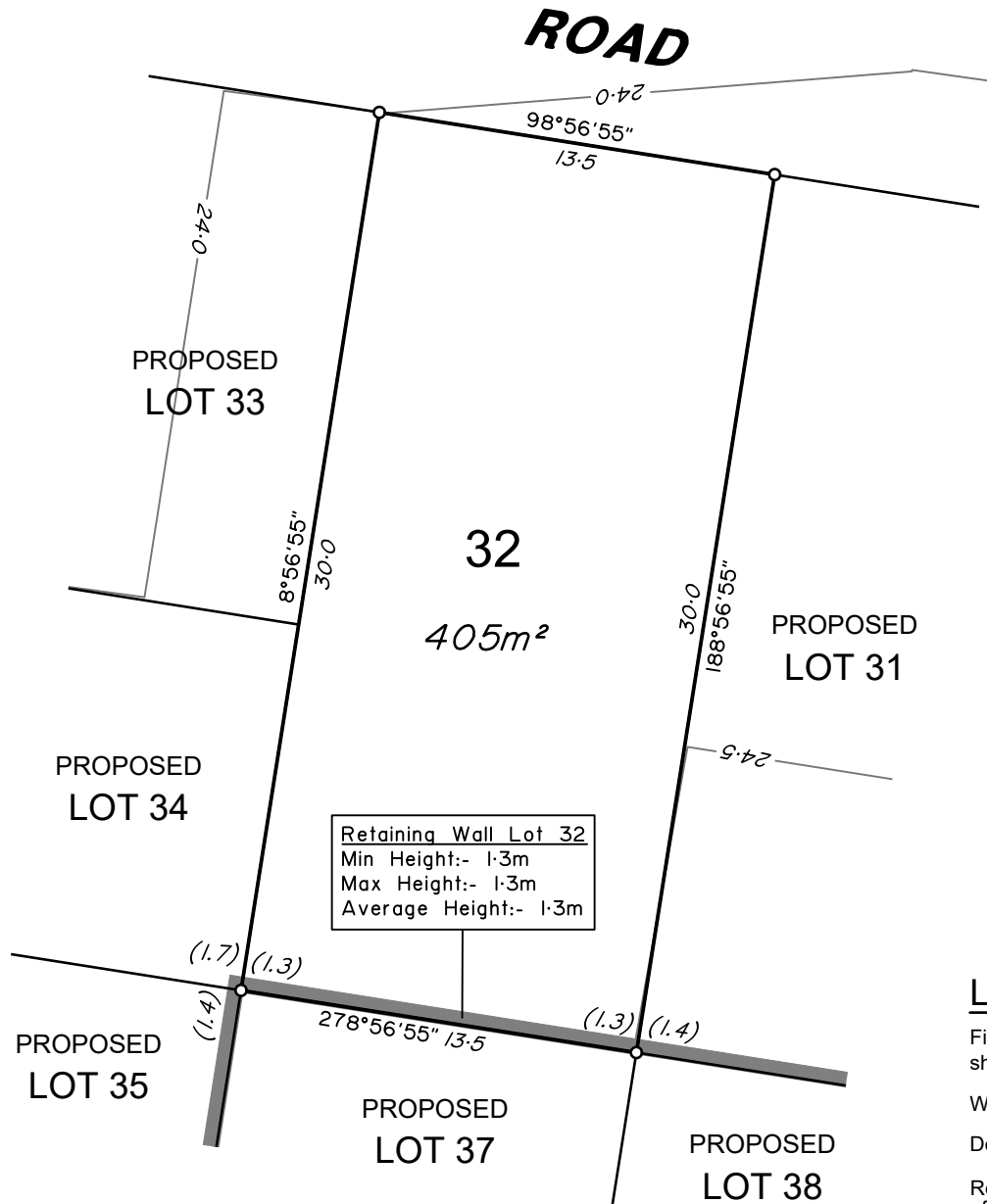

Retaining Wall Lot 32
 Min Height:- 1.3m
 Max Height:- 1.3m
 Average Height:- 1.3m

ADDITIONAL NOTES:

The LOT dimensions and area shown hereon are subject to final field survey and also to the requirements of Council and any other authority which may have requirements under any relevant legislation

Final surface contours shown hereon have been supplied by Calibre.

Compaction of any fill material placed on this site shall be completed to level one inspection and testing services in accordance with AS3798-2007.

Depth of fill values are calculated to the lower of the pre-development surface and the ground surface from Survey.

Copyright © Veris Australia Pty Ltd 01/03/2023.

Lilywood Landings
 Stage 1A
 For
 Lennium Group

IMPORTANT NOTES:
 (These notes are an integral part of this plan)
 This plan has been prepared for Lennium Group for the purposes of A Disclosure Plan Under the Land Sales Act 1984 (as amended).
 It is not to be used by any other person or corporation or for any other purposes and is subject to the following limitations:
 Please refer to the approved Development Application for conditions relating to the LOT and to approved Operational Works drawings for services location and possible easements.

THESE DESIGNS AND DRAWINGS ARE COPYRIGHT AND ARE NOT TO BE USED OR REPRODUCED WITHOUT THE WRITTEN PERMISSION OF VERIS

Data Sources
 Cadastral Boundaries: 401871-LC01-H.dwg
 Engineering Design: X_22-000082_1A-1B_BASE-20230216.dwg
 Final Surface Contours: Z2-000082-12d-1inDesign-20230216.dwg
 Pre-development Surface: 24447-DS01G.dwg
 Retaining Walls: 22-000082_1A_1B 1200(A).pdf & 22-000082_1A_1B 1201(A).pdf

| Issue | Revisions | Date | Drawn |
|-------|-----------------|------------|-------|
| B | Update Locality | 19.09.2023 | GJF |
| A | Original | 07.03.2023 | GJF |

Locality: Lilywood
 Local Authority: Moreton Bay R. C.
 Horizontal Meridian: MGA, Zone56
 Vertical Level Datum: AHD
 Scale: 1:250 @ A4
 Designed: Calibre
 Drawn: GJF 01/03/2023
 Checked: KJJ 08/03/2023
 Plot Date: 22 Sep, 2023
 Computer File Ref: 401871-St1a-DP(B).dwg

DISCLOSURE PLAN
 of Proposed LOT 32
 being part of
 Lot 12
 on RP866105



veris

BRISBANE (07) 3686 4700 WHITSUNDAYS (07) 4945 6600

MACKAY (07) 4957 9700 CAIRNS (07) 4252 9400

veris.com.au
 ACN 615 735 727
 Veris Australia Pty Ltd

Drawing No 401871-DP32 Issue B

LEGEND

Final surface contours based on A.H.D. datum at an interval of 0.5m, shown as: — 15.5 —

Where applicable, areas to be filled are shown as:

Depth of fill, in metres, shown as:- + 0.5

Retaining wall and retaining wall height, shown on the lower side of the wall, have been calculated from digital data supplied by Calibre and shown as:

(1.2)

0 12.5m 25m 37.5m
 50 mm 100 mm 150 mm SCALE BAR



LEGEND

Final surface contours based on A.H.D. datum at an interval of 0.5m, shown as: 15.5

Where applicable, areas to be filled are shown as:

Depth of fill, in metres, shown as:- +

Retaining wall and retaining wall height, shown on the lower side of the wall, have been calculated from digital data supplied by Calibre and shown as:

(1.2)

ADDITIONAL NOTES:

The LOT dimensions and area shown hereon are subject to final field survey and also to the requirements of Council and any other authority which may have requirements under any relevant legislation

Final surface contours shown hereon have been supplied by Calibre.

Compaction of any fill material placed on this site shall be completed to level one inspection and testing services in accordance with AS3798-2007.

Depth of fill values are calculated to the lower of the pre-development surface and the ground surface from Survey.

Copyright © Veris Australia Pty Ltd 01/03/2023.

Lilywood Landings Stage 1A For Lennium Group

IMPORTANT NOTES:
(These notes are an integral part of this plan)
This plan has been prepared for Lennium Group for the purposes of A Disclosure Plan Under the Land Sales Act 1984 (as amended).
It is not to be used by any other person or corporation or for any other purposes and is subject to the following limitations:
Please refer to the approved Development Application for conditions relating to the LOT and to approved Operational Works drawings for services location and possible easements.

THESE DESIGNS AND DRAWINGS ARE COPYRIGHT AND ARE NOT TO BE USED OR REPRODUCED WITHOUT THE WRITTEN PERMISSION OF VERIS

Data Sources
Cadastral Boundaries: 401871-LC01-H.dwg
Engineering Design: X_22-000082_1A-1B_BASE-20230216.dwg
Final Surface Contours: 22-000082-12d-1inDesign-20230216.dwg
Pre-development Surface: 24447-DS01G.dwg
Retaining Walls: 22-000082_1A_1B 1200(A).pdf & 22-000082_1A_1B 1201(A).pdf

| Issue | Revisions | Date | Drawn |
|-------|-----------------|------------|-------|
| B | Update Locality | 19.09.2023 | GJF |
| A | Original | 07.03.2023 | GJF |

Locality: Lilywood
Local Authority: Moreton Bay R. C.
Horizontal Meridian: MGA, Zone56
Vertical Level Datum: AHD
Scale: 1:250 @ A4
Designed: Calibre
Drawn: GJF 01/03/2023
Checked: KJJ 08/03/2023
Plot Date: 22 Sep, 2023
Computer File Ref: 401871-S11a-DP(B).dwg

**DISCLOSURE PLAN
of Proposed LOT 33
being part of
Lot 12
on RP866105**



veris

BRISBANE WHITSUNDAYS
(07) 3686 4700 (07) 4945 6600

MACKAY CAIRNS
(07) 4957 9700 (07) 4252 9400

veris.com.au
ACN 615 735 727
Veris Australia Pty Ltd

Drawing No Issue
401871-DP33 B

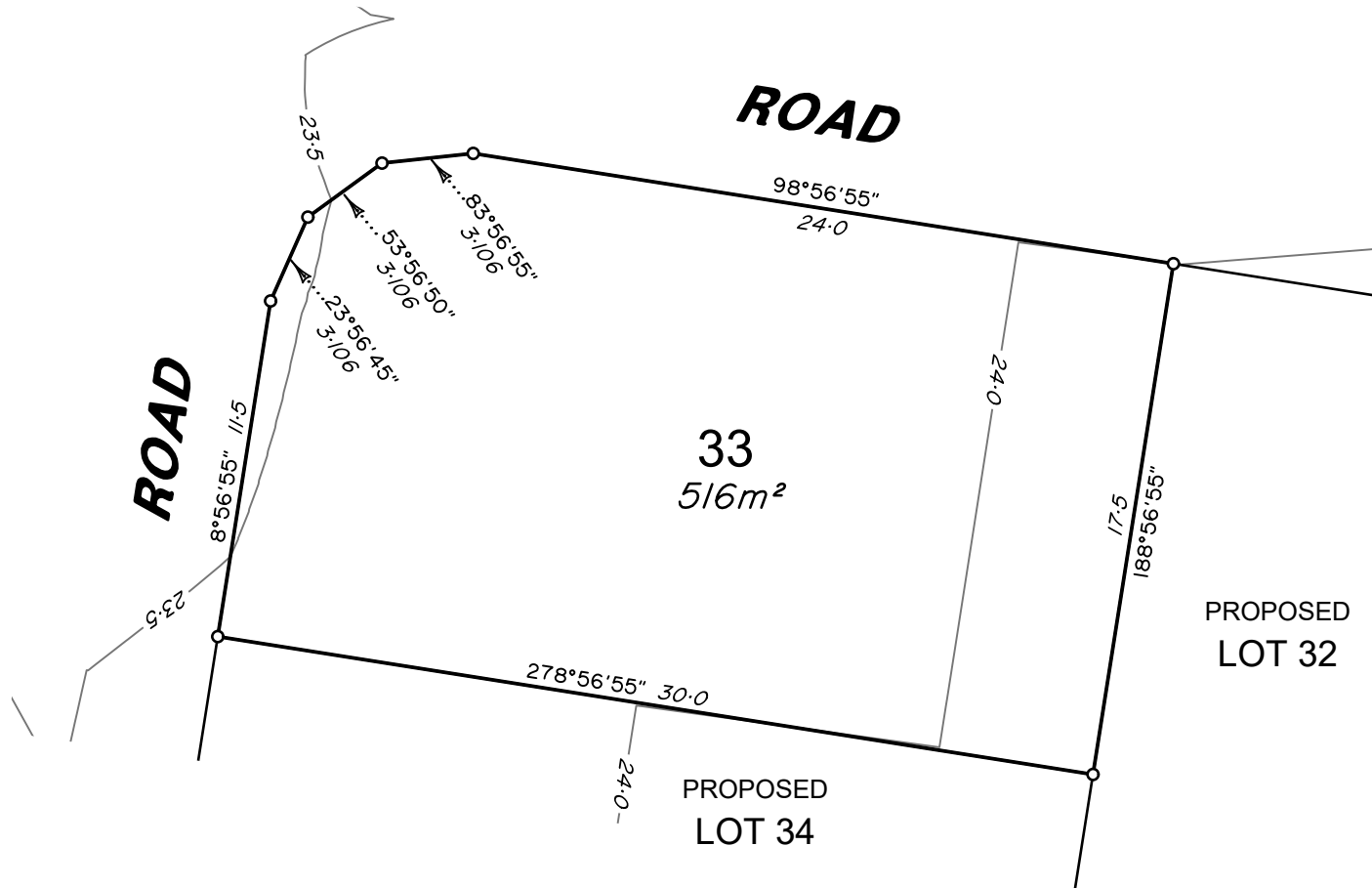



LEGEND

Final surface contours based on A.H.D. datum at an interval of 0.5m, shown as: 15.5

Where applicable, areas to be filled are shown as:

Depth of fill, in metres, shown as:- + 0.5

Retaining wall and retaining wall height, shown on the lower side of the wall, have been calculated from digital data supplied by Calibre and shown as:

(1.2)

ADDITIONAL NOTES:

The LOT dimensions and area shown hereon are subject to final field survey and also to the requirements of Council and any other authority which may have requirements under any relevant legislation

Final surface contours shown hereon have been supplied by Calibre.

Compaction of any fill material placed on this site shall be completed to level one inspection and testing services in accordance with AS3798-2007.

Depth of fill values are calculated to the lower of the pre-development surface and the ground surface from Survey.

Copyright © Veris Australia Pty Ltd 01/03/2023.

Lilywood Landings Stage 1A For Lennium Group

IMPORTANT NOTES:
(These notes are an integral part of this plan)
This plan has been prepared for Lennium Group for the purposes of A Disclosure Plan Under the Land Sales Act 1984 (as amended).
It is not to be used by any other person or corporation or for any other purposes and is subject to the following limitations:
Please refer to the approved Development Application for conditions relating to the LOT and to approved Operational Works drawings for services location and possible easements.

THESE DESIGNS AND DRAWINGS ARE COPYRIGHT AND ARE NOT TO BE USED OR REPRODUCED WITHOUT THE WRITTEN PERMISSION OF VERIS

Data Sources
Cadastral Boundaries: 401871-LC01-H.dwg
Engineering Design: X_22-000082_1A-1B_BASE-20230216.dwg
Final Surface Contours: 22-000082-12d-1inDesign-20230216.dwg
Pre-development Surface: 24447-DS01G.dwg
Retaining Walls: 22-000082_1A_1B 1200(A).pdf & 22-000082_1A_1B 1201(A).pdf

| Issue | Revisions | Date | Drawn |
|-------|-----------------|------------|-------|
| B | Update Locality | 19.09.2023 | GJF |
| A | Original | 07.03.2023 | GJF |

Locality: Lilywood
Local Authority: Moreton Bay R. C.
Horizontal Meridian: MGA, Zone56
Vertical Level Datum: AHD
Scale: 1:250 @ A4
Designed: Calibre
Drawn: GJF 01/03/2023
Checked: KJJ 08/03/2023
Plot Date: 22 Sep, 2023
Computer File Ref: 401871-St1a-DP(B).dwg

DISCLOSURE PLAN of Proposed LOT 34 being part of Lot 12 on RP866105



veris

BRISBANE (07) 3686 4700 WHITSUNDAYS (07) 4945 6600

MACKAY (07) 4957 9700 CAIRNS (07) 4252 9400

veris.com.au
ACN 615 735 727
Veris Australia Pty Ltd

Drawing No 401871-DP34 Issue B

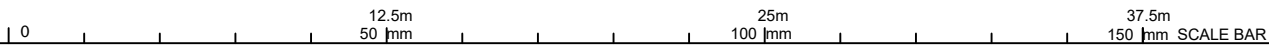
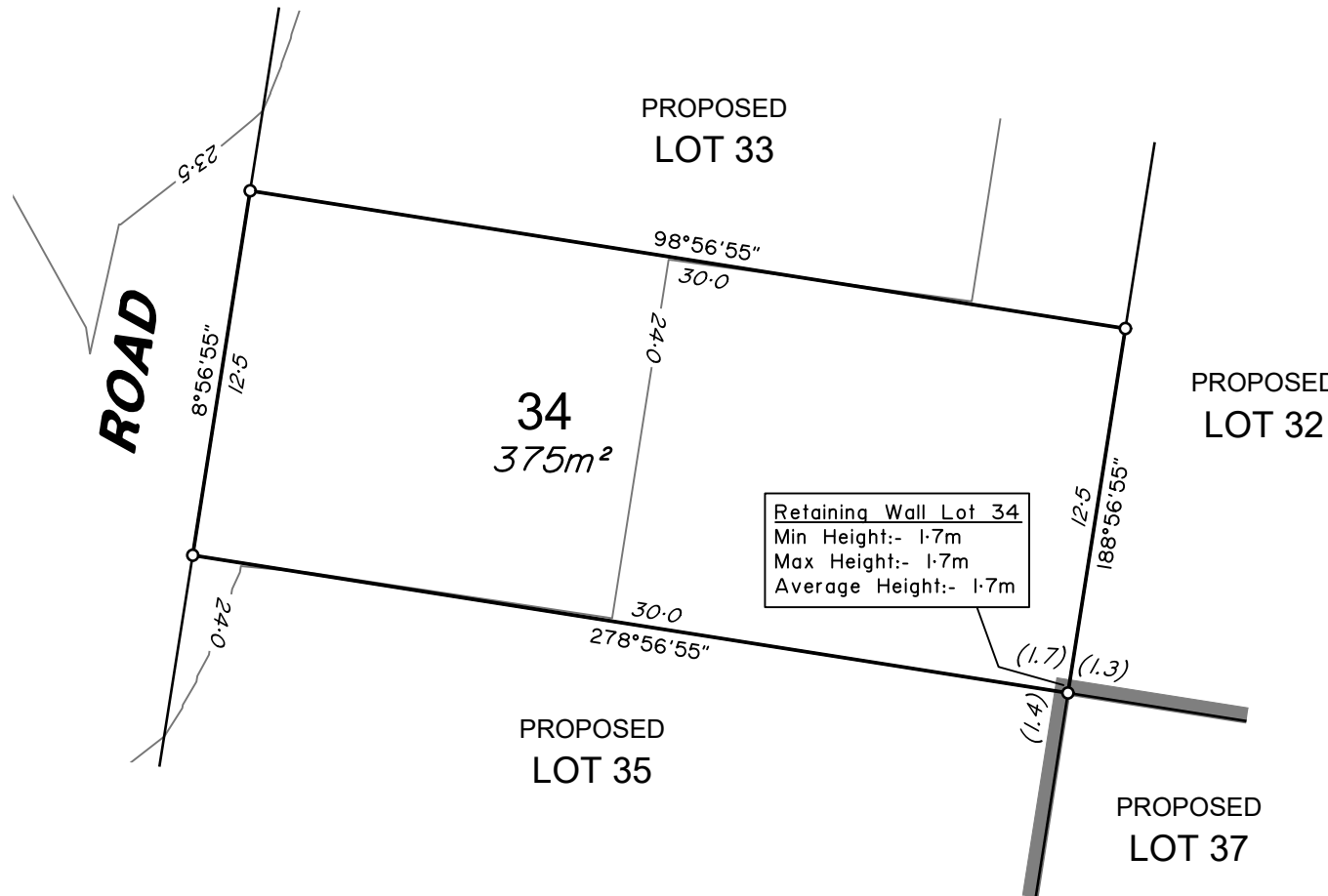



LEGEND

Final surface contours based on A.H.D. datum at an interval of 0.5m, shown as: 15.5

Where applicable, areas to be filled are shown as:

Depth of fill, in metres, shown as:- + 0.5

Retaining wall and retaining wall height, shown on the lower side of the wall, have been calculated from digital data supplied by Calibre and shown as:

(1.2)

ADDITIONAL NOTES:

The LOT dimensions and area shown hereon are subject to final field survey and also to the requirements of Council and any other authority which may have requirements under any relevant legislation

Final surface contours shown hereon have been supplied by Calibre.

Compaction of any fill material placed on this site shall be completed to level one inspection and testing services in accordance with AS3798-2007.

Depth of fill values are calculated to the lower of the pre-development surface and the ground surface from Survey.

Copyright © Veris Australia Pty Ltd 01/03/2023.

Lilywood Landings Stage 1A For Lennium Group

IMPORTANT NOTES:
(These notes are an integral part of this plan)
This plan has been prepared for Lennium Group for the purposes of A Disclosure Plan Under the Land Sales Act 1984 (as amended).
It is not to be used by any other person or corporation or for any other purposes and is subject to the following limitations:
Please refer to the approved Development Application for conditions relating to the LOT and to approved Operational Works drawings for services location and possible easements.

THESE DESIGNS AND DRAWINGS ARE COPYRIGHT AND ARE NOT TO BE USED OR REPRODUCED WITHOUT THE WRITTEN PERMISSION OF VERIS

Data Sources
Cadastral Boundaries: 401871-LC01-H.dwg
Engineering Design: X_22-000082_1A-1B_BASE-20230216.dwg
Final Surface Contours: 22-000082-12d-1inDesign-20230216.dwg
Pre-development Surface: 24447-DS01G.dwg
Retaining Walls: 22-000082_1A_1B 1200(A).pdf & 22-000082_1A_1B 1201(A).pdf

| | | | |
|-------|-----------------|------------|-------|
| B | Update Locality | 19.09.2023 | GJF |
| A | Original | 07.03.2023 | GJF |
| Issue | Revisions | Date | Drawn |

Locality: Lilywood
Local Authority: Moreton Bay R. C.
Horizontal Meridian: MGA, Zone56
Vertical Level Datum: AHD
Scale: 1:250 @ A4
Designed: Calibre
Drawn: GJF 01/03/2023
Checked: KJJ 08/03/2023
Plot Date: 22 Sep, 2023
Computer File Ref: 401871-S11a-DP(B).dwg

DISCLOSURE PLAN of Proposed LOT 35 being part of Lot 12 on RP866105



BRISBANE (07) 3686 4700 WHITSUNDAYS (07) 4945 6600

MACKAY (07) 4957 9700 CAIRNS (07) 4252 9400

veris.com.au
ACN 615 735 727
Veris Australia Pty Ltd

Drawing No 401871-DP35 Issue B

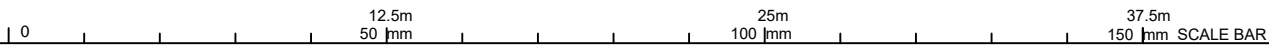
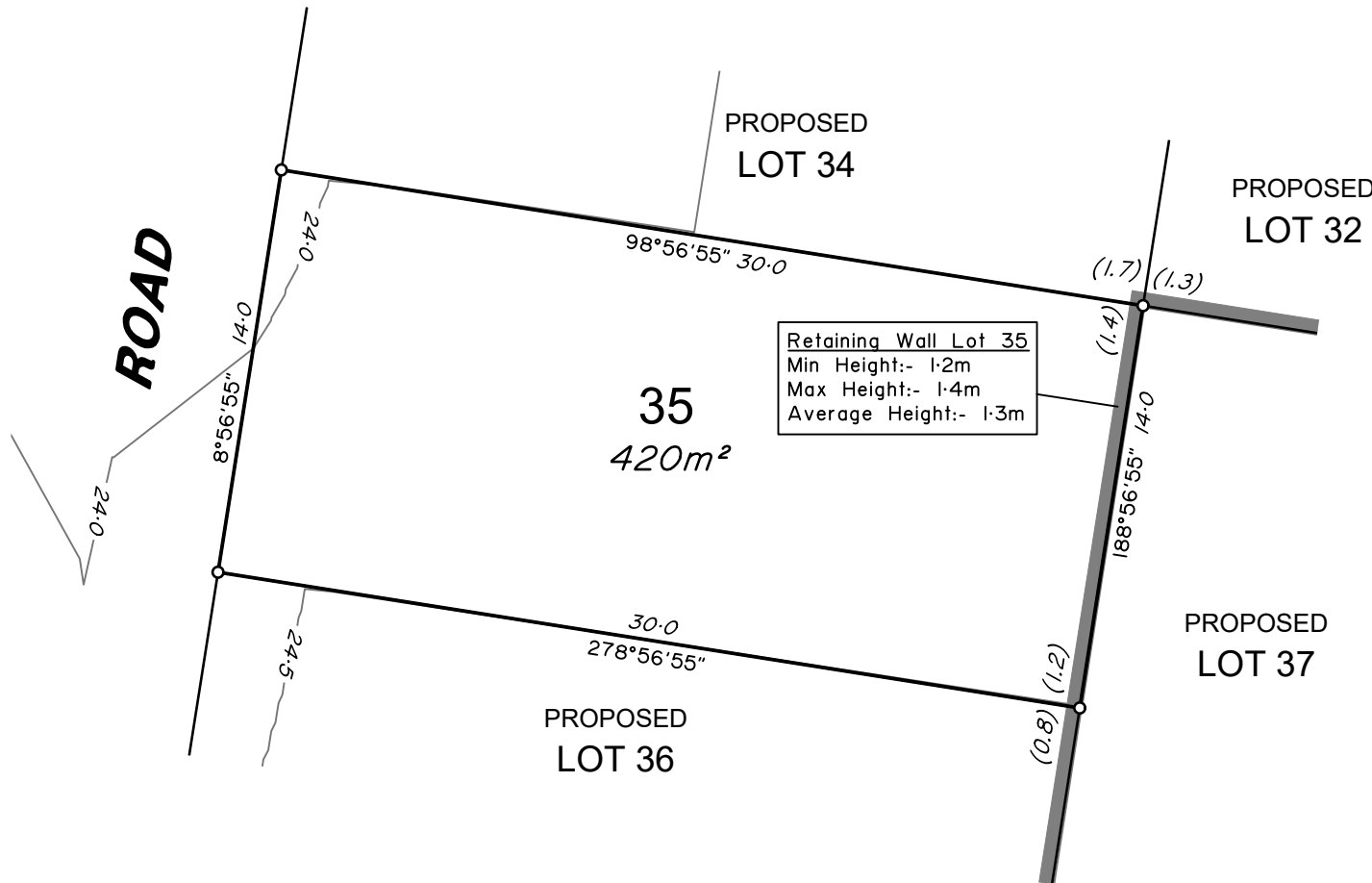



LEGEND

Final surface contours based on A.H.D. datum at an interval of 0.5m, shown as: 15.5

Where applicable, areas to be filled are shown as:

Depth of fill, in metres, shown as:- + (0.5)

Retaining wall and retaining wall height, shown on the lower side of the wall, have been calculated from digital data supplied by Calibre and shown as:

(1.2)

ADDITIONAL NOTES:

The LOT dimensions and area shown hereon are subject to final field survey and also to the requirements of Council and any other authority which may have requirements under any relevant legislation

Final surface contours shown hereon have been supplied by Calibre.

Compaction of any fill material placed on this site shall be completed to level one inspection and testing services in accordance with AS3798-2007.

Depth of fill values are calculated to the lower of the pre-development surface and the ground surface from Survey.

Copyright © Veris Australia Pty Ltd 01/03/2023.

Lilywood Landings Stage 1A For Lennium Group

IMPORTANT NOTES:
(These notes are an integral part of this plan)
This plan has been prepared for Lennium Group for the purposes of A Disclosure Plan Under the Land Sales Act 1984 (as amended).
It is not to be used by any other person or corporation or for any other purposes and is subject to the following limitations:
Please refer to the approved Development Application for conditions relating to the LOT and to approved Operational Works drawings for services location and possible easements.

THESE DESIGNS AND DRAWINGS ARE COPYRIGHT AND ARE NOT TO BE USED OR REPRODUCED WITHOUT THE WRITTEN PERMISSION OF VERIS

Data Sources
Cadastral Boundaries: 401871-LC01-H.dwg
Engineering Design: X_22-00082_1A-1B_BASE-20230216.dwg
Final Surface Contours: 22-00082-12d-1inDesign-20230216.dwg
Pre-development Surface: 24447-DS01G.dwg
Retaining Walls: 22-00082_1A_1B 1200(A).pdf & 22-00082_1A_1B 1201(A).pdf

| Issue | Revisions | Date | Drawn |
|-------|-----------------|------------|-------|
| B | Update Locality | 19.09.2023 | GJF |
| A | Original | 07.03.2023 | GJF |

Locality: Lilywood
Local Authority: Moreton Bay R. C.
Horizontal Meridian: MGA, Zone56
Vertical Level Datum: AHD
Scale: 1:250 @ A4
Designed: Calibre
Drawn: GJF 01/03/2023
Checked: KJJ 08/03/2023
Plot Date: 22 Sep, 2023
Computer File Ref: 401871-S11a-DP(B).dwg

DISCLOSURE PLAN of Proposed LOT 36 being part of Lot 12 on RP866105



veris

BRISBANE (07) 3686 4700 WHITSUNDAYS (07) 4945 6600

MACKAY (07) 4957 9700 CAIRNS (07) 4252 9400

veris.com.au
ACN 615 735 727
Veris Australia Pty Ltd

Drawing No 401871-DP36 Issue B

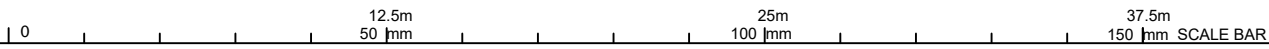
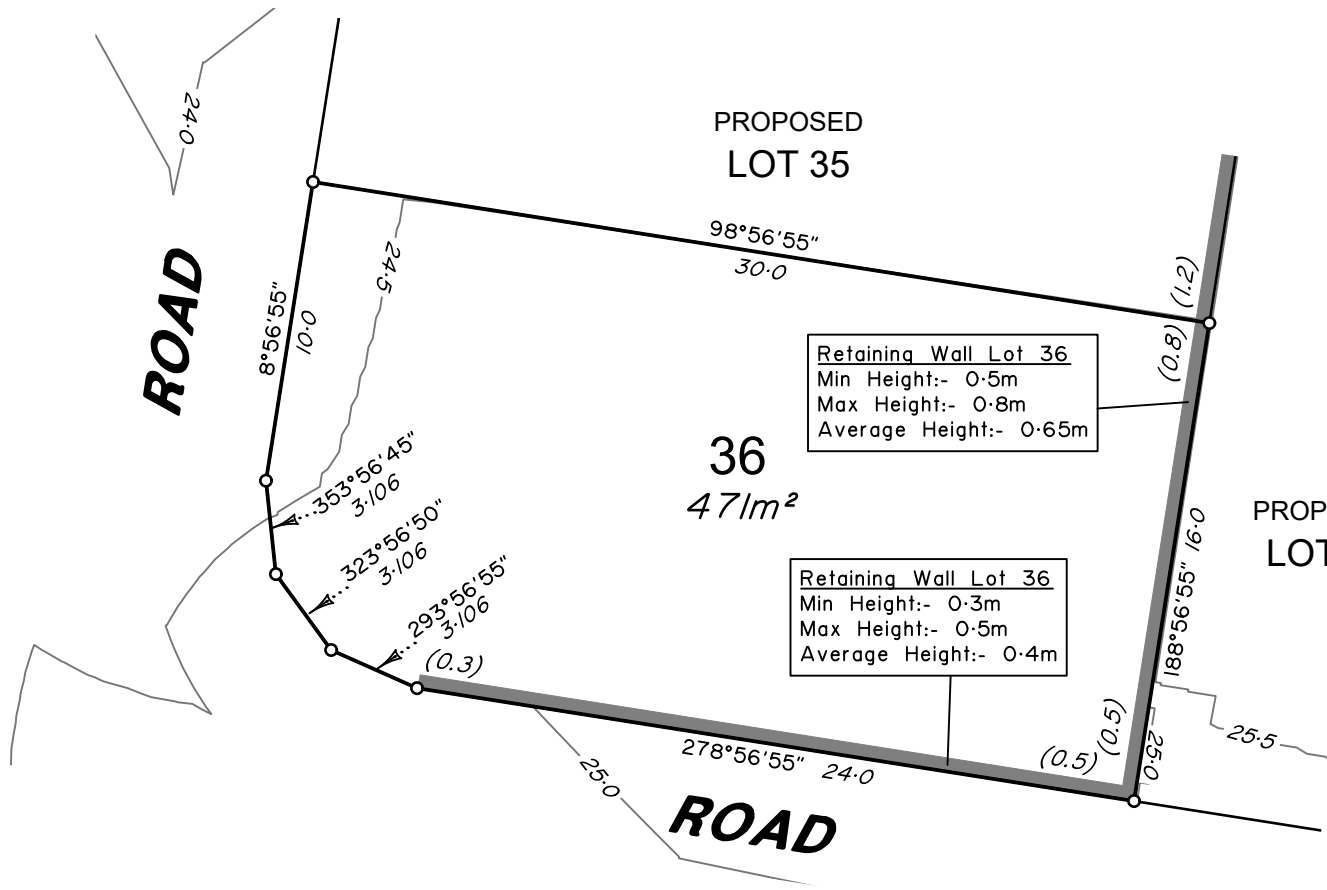



Lilywood Landings
Stage 1A
For
Lennium Group

IMPORTANT NOTES:
(These notes are an integral part of this plan)
This plan has been prepared for Lennium Group for the purposes of A Disclosure Plan Under the Land Sales Act 1984 (as amended).
It is not to be used by any other person or corporation or for any other purposes and is subject to the following limitations:
Please refer to the approved Development Application for conditions relating to the LOT and to approved Operational Works drawings for services location and possible easements.

THESE DESIGNS AND DRAWINGS ARE COPYRIGHT AND ARE NOT TO BE USED OR REPRODUCED WITHOUT THE WRITTEN PERMISSION OF VERIS

Data Sources
Cadastral Boundaries: 401871-LC01-H.dwg
Engineering Design: X_22-000082_1A-1B_BASE-20230216.dwg
Final Surface Contours: 22-000082-12d-1inDesign-20230216.dwg
Pre-development Surface: 24447-DS01G.dwg
Retaining Walls: 22-000082_1A_1B 1200(A).pdf & 22-000082_1A_1B 1201(A).pdf

| Issue | Revisions | Date | Drawn |
|-------|-----------------|------------|-------|
| B | Update Locality | 19.09.2023 | G,J,F |
| A | Original | 07.03.2023 | G,J,F |

Locality: Lilywood
Local Authority: Moreton Bay R. C.
Horizontal Meridian: MGA, Zone56
Vertical Level Datum: AHD
Scale: 1:250 @ A4
Designed: Calibre
Drawn: GJF 01/03/2023
Checked: KJJ 08/03/2023
Plot Date: 22 Sep, 2023
Computer File Ref: 401871-S11a-DP(B).dwg

DISCLOSURE PLAN
of Proposed LOT 37
being part of
Lot 12
on RP866105



veris

BRISBANE (07) 3686 4700 WHITSUNDAYS (07) 4945 6600
MACKAY (07) 4957 9700 CAIRNS (07) 4252 9400
veris.com.au
ACN 615 735 727
Veris Australia Pty Ltd

Drawing No Issue
401871-DP37 B

ADDITIONAL NOTES:

The LOT dimensions and area shown hereon are subject to final field survey and also to the requirements of Council and any other authority which may have requirements under any relevant legislation

Final surface contours shown hereon have been supplied by Calibre.

Compaction of any fill material placed on this site shall be completed to level one inspection and testing services in accordance with AS3798-2007.

Depth of fill values are calculated to the lower of the pre-development surface and the ground surface from Survey.

Copyright © Veris Australia Pty Ltd 01/03/2023.

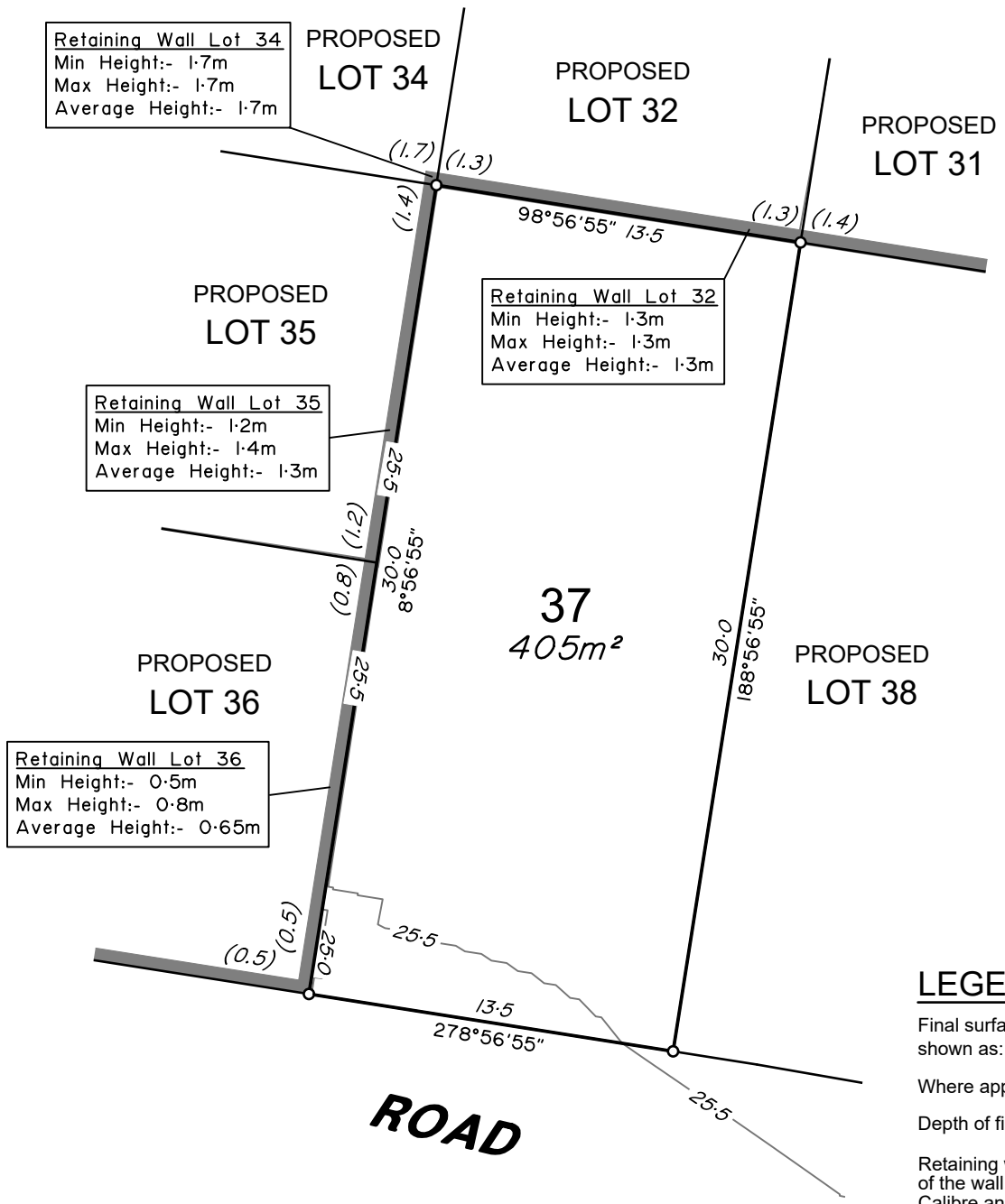

LEGEND

Final surface contours based on A.H.D. datum at an interval of 0.5m, shown as: 15.5

Where applicable, areas to be filled are shown as:

Depth of fill, in metres, shown as:- +

Retaining wall and retaining wall height, shown on the lower side of the wall, have been calculated from digital data supplied by Calibre and shown as: (1.2)

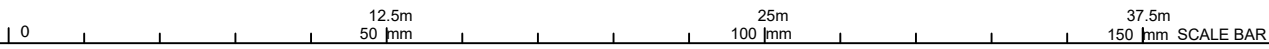



PROPOSED LOT 32

PROPOSED LOT 31

PROPOSED LOT 30

PROPOSED LOT 37

38
376m²

PROPOSED LOT 39

Retaining Wall Lot 31
Min Height:- 1.4m
Max Height:- 1.4m
Average Height:- 1.4m

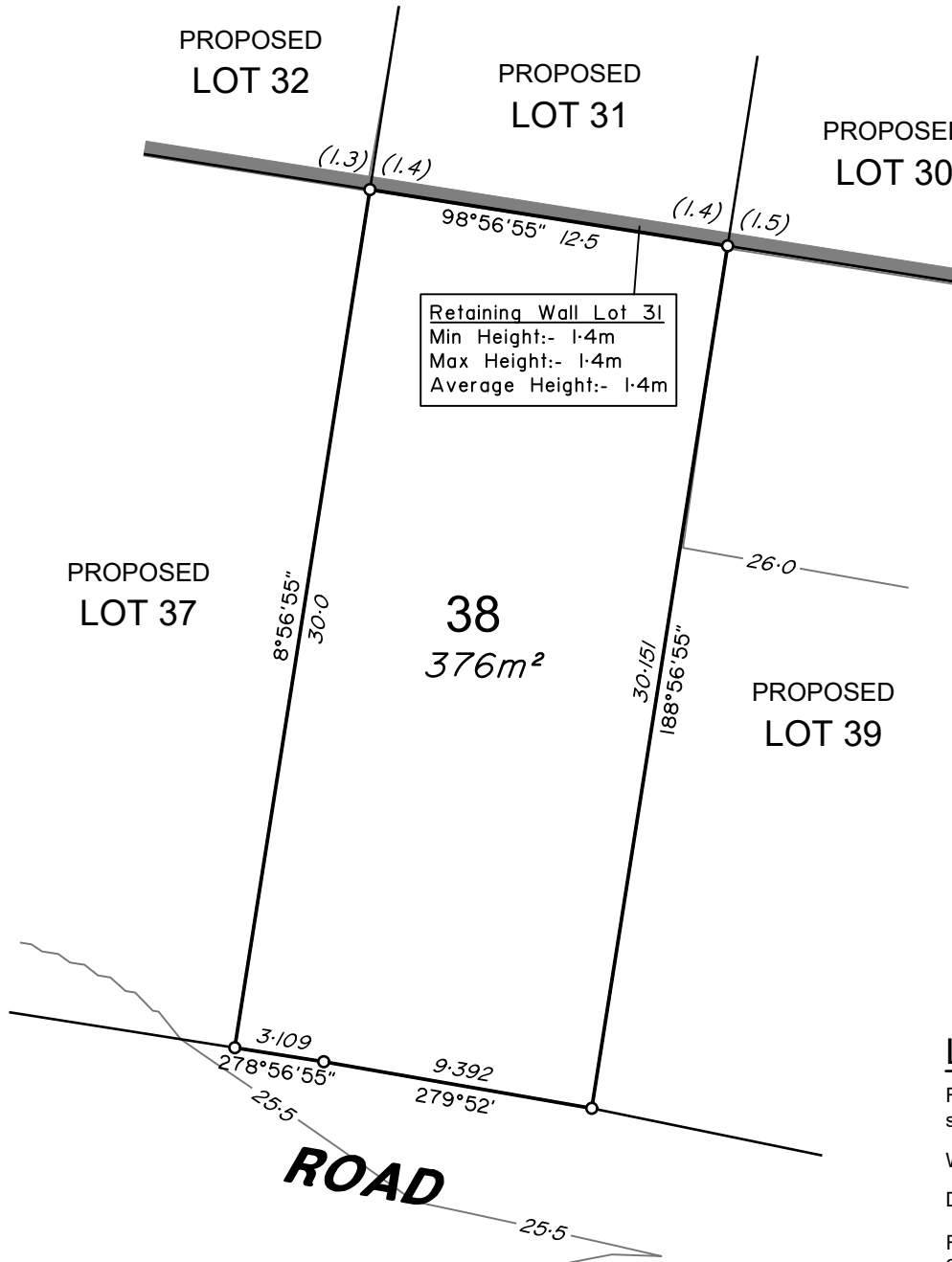

ADDITIONAL NOTES:

The LOT dimensions and area shown hereon are subject to final field survey and also to the requirements of Council and any other authority which may have requirements under any relevant legislation

Final surface contours shown hereon have been supplied by Calibre.

Compaction of any fill material placed on this site shall be completed to level one inspection and testing services in accordance with AS3798-2007.

Depth of fill values are calculated to the lower of the pre-development surface and the ground surface from Survey.

Copyright © Veris Australia Pty Ltd 01/03/2023.

Lilywood Landings
Stage 1A
For
Lennium Group

IMPORTANT NOTES:
(These notes are an integral part of this plan)
This plan has been prepared for Lennium Group for the purposes of A Disclosure Plan Under the Land Sales Act 1984 (as amended).
It is not to be used by any other person or corporation or for any other purposes and is subject to the following limitations:
Please refer to the approved Development Application for conditions relating to the LOT and to approved Operational Works drawings for services location and possible easements.

THESE DESIGNS AND DRAWINGS ARE COPYRIGHT AND ARE NOT TO BE USED OR REPRODUCED WITHOUT THE WRITTEN PERMISSION OF VERIS

Data Sources
Cadastral Boundaries: 401871-LC01-H.dwg
Engineering Design: X_22-000082_1A-1B_BASE-20230216.dwg
Final Surface Contours: 22-000082-12d-1inDesign-20230216.dwg
Pre-development Surface: 24447-DS01G.dwg
Retaining Walls: 22-000082_1A_1B 1200(A).pdf & 22-000082_1A_1B 1201(A).pdf

| Issue | Revisions | Date | Drawn |
|-------|-----------------|------------|-------|
| B | Update Locality | 19.09.2023 | GJF |
| A | Original | 07.03.2023 | GJF |

Locality: Lilywood
Local Authority: Moreton Bay R. C.
Horizontal Meridian: MGA, Zone56
Vertical Level Datum: AHD
Scale: 1:250 @ A4
Designed: Calibre
Drawn: GJF 01/03/2023
Checked: KJJ 08/03/2023
Plot Date: 22 Sep, 2023
Computer File Ref: 401871-St1a-DP(B).dwg

DISCLOSURE PLAN
of Proposed LOT 38
being part of
Lot 12
on RP866105



veris

BRISBANE (07) 3686 4700 WHITSUNDAYS (07) 4945 6600

MACKAY (07) 4957 9700 CAIRNS (07) 4252 9400

veris.com.au
ACN 615 735 727
Veris Australia Pty Ltd

Drawing No 401871-DP38 Issue B

LEGEND

Final surface contours based on A.H.D. datum at an interval of 0.5m, shown as: — 1.5 —

Where applicable, areas to be filled are shown as:

Depth of fill, in metres, shown as:- + 0.5

Retaining wall and retaining wall height, shown on the lower side of the wall, have been calculated from digital data supplied by Calibre and shown as:

0 12.5m 50 mm 25m 100 mm 37.5m 150 mm SCALE BAR



PROPOSED
LOT 31

PROPOSED
LOT 30

PROPOSED
LOT 29

PROPOSED
LOT 38

39
380m²

PROPOSED
LOT 40

Retaining Wall Lot 30
Min Height:- 1.5m
Max Height:- 1.5m
Average Height:- 1.5m

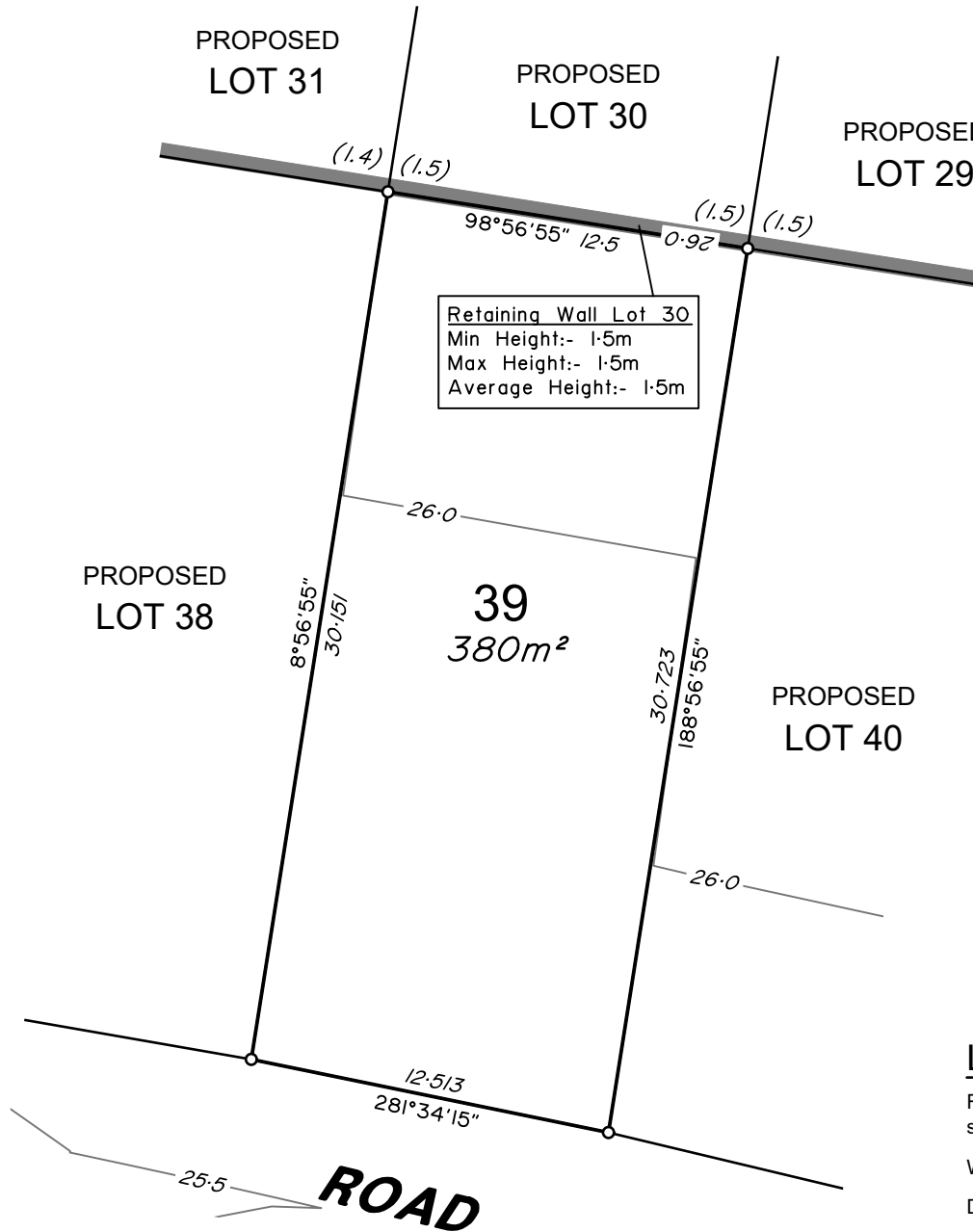

ADDITIONAL NOTES:

The LOT dimensions and area shown hereon are subject to final field survey and also to the requirements of Council and any other authority which may have requirements under any relevant legislation

Final surface contours shown hereon have been supplied by Calibre.

Compaction of any fill material placed on this site shall be completed to level one inspection and testing services in accordance with AS3798-2007.

Depth of fill values are calculated to the lower of the pre-development surface and the ground surface from Survey.

Copyright © Veris Australia Pty Ltd 01/03/2023.

Lilywood Landings
Stage 1A
For
Lennium Group

IMPORTANT NOTES:
(These notes are an integral part of this plan)
This plan has been prepared for Lennium Group for the purposes of A Disclosure Plan Under the Land Sales Act 1984 (as amended).
It is not to be used by any other person or corporation or for any other purposes and is subject to the following limitations:
Please refer to the approved Development Application for conditions relating to the LOT and to approved Operational Works drawings for services location and possible easements.

THESE DESIGNS AND DRAWINGS ARE COPYRIGHT AND ARE NOT TO BE USED OR REPRODUCED WITHOUT THE WRITTEN PERMISSION OF VERIS

Data Sources
Cadastral Boundaries: 401871-LC01-H.dwg
Engineering Design: X_22-000082_1A-1B_BASE-20230216.dwg
Final Surface Contours: 22-000082-12d-1inDesign-20230216.dwg
Pre-development Surface: 24447-DS01G.dwg
Retaining Walls: 22-000082_1A_1B_1200(A).pdf & 22-000082_1A_1B_1201(A).pdf

| | | | |
|-------|-----------------|------------|-------|
| B | Update Locality | 19.09.2023 | GJF |
| A | Original | 07.03.2023 | GJF |
| Issue | Revisions | Date | Drawn |

Locality: Lilywood
Local Authority: Moreton Bay R. C.
Horizontal Meridian: MGA, Zone56
Vertical Level Datum: AHD
Scale: 1:250 @ A4
Designed: Calibre
Drawn: GJF 01/03/2023
Checked: KJJ 08/03/2023
Plot Date: 22 Sep, 2023
Computer File Ref: 401871-S11a-DP(B).dwg

DISCLOSURE PLAN
of Proposed LOT 39
being part of
Lot 12
on RP866105



veris

BRISBANE (07) 3686 4700 WHITSUNDAYS (07) 4945 6600

MACKAY (07) 4957 9700 CAIRNS (07) 4252 9400

veris.com.au
ACN 615 735 727
Veris Australia Pty Ltd

Drawing No 401871-DP39 Issue B

LEGEND

Final surface contours based on A.H.D. datum at an interval of 0.5m, shown as: 15.5

Where applicable, areas to be filled are shown as:

Depth of fill, in metres, shown as:- + 0.5

Retaining wall and retaining wall height, shown on the lower side of the wall, have been calculated from digital data supplied by Calibre and shown as: (1.2)

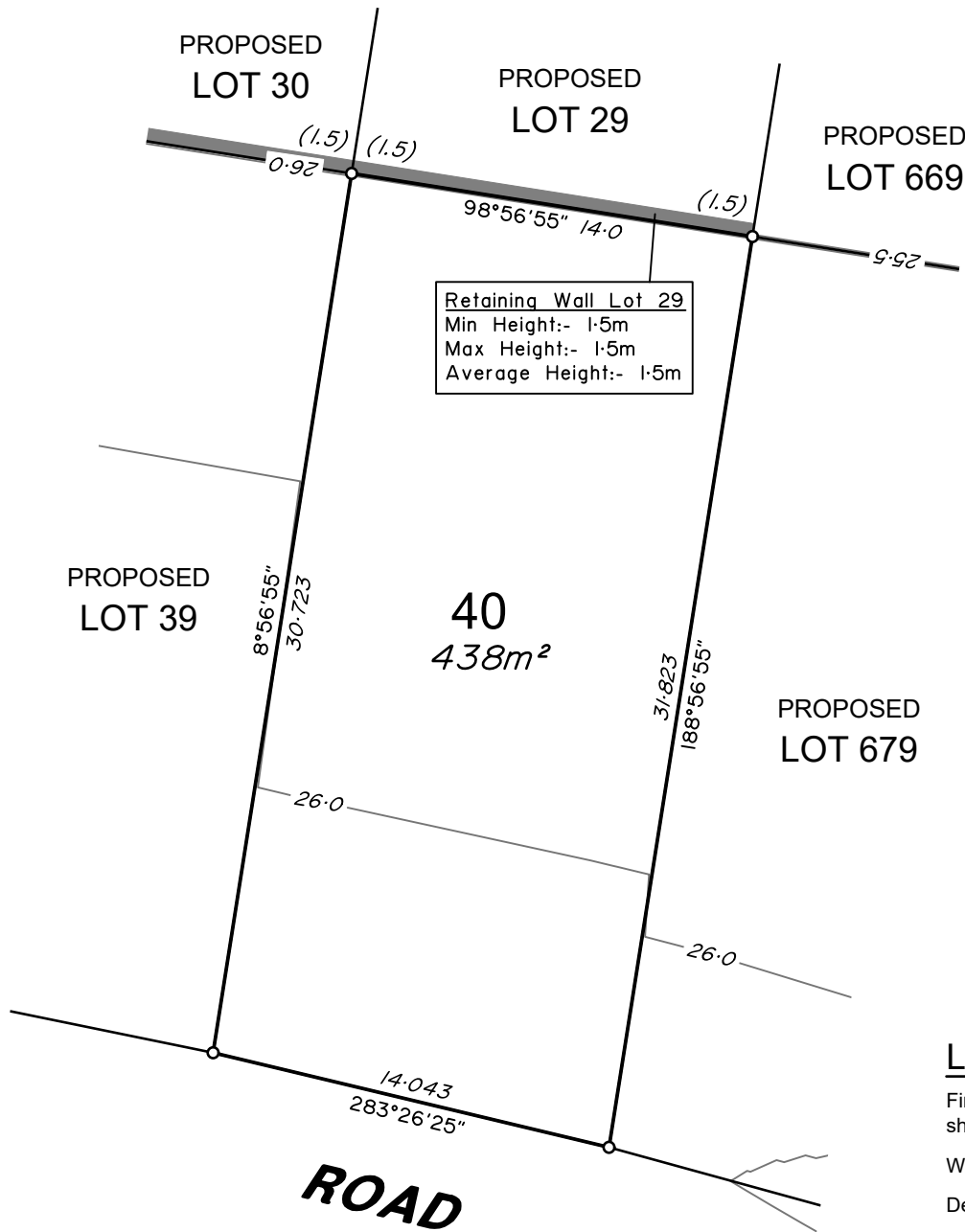

**ADDITIONAL NOTES:**

The LOT dimensions and area shown hereon are subject to final field survey and also to the requirements of Council and any other authority which may have requirements under any relevant legislation

Final surface contours shown hereon have been supplied by Calibre.

Compaction of any fill material placed on this site shall be completed to level one inspection and testing services in accordance with AS3798-2007.

Depth of fill values are calculated to the lower of the pre-development surface and the ground surface from Survey.

Copyright © Veris Australia Pty Ltd 01/03/2023.

Lilywood Landings
Stage 1A
For
Lennium Group

IMPORTANT NOTES:
(These notes are an integral part of this plan)
This plan has been prepared for Lennium Group for the purposes of A Disclosure Plan Under the Land Sales Act 1984 (as amended).
It is not to be used by any other person or corporation or for any other purposes and is subject to the following limitations:
Please refer to the approved Development Application for conditions relating to the LOT and to approved Operational Works drawings for services location and possible easements.

THESE DESIGNS AND DRAWINGS ARE COPYRIGHT AND ARE NOT TO BE USED OR REPRODUCED WITHOUT THE WRITTEN PERMISSION OF VERIS

Data Sources
Cadastral Boundaries: 401871-LC01-H.dwg
Engineering Design: X_22-000082_1A-1B_BASE-20230216.dwg
Final Surface Contours: 22-000082-12d-1inDesign-20230216.dwg
Pre-development Surface: 24447-DS01G.dwg
Retaining Walls: 22-000082_1A_1B 1200(A).pdf & 22-000082_1A_1B 1201(A).pdf

| Issue | Revisions | Date | Drawn |
|-------|-----------------|------------|-------|
| B | Update Locality | 19.09.2023 | GJF |
| A | Original | 07.03.2023 | GJF |

Locality: Lilywood
Local Authority: Moreton Bay R. C.
Horizontal Meridian: MGA, Zone56
Vertical Level Datum: AHD
Scale: 1:250 @ A4
Designed: Calibre
Drawn: GJF 01/03/2023
Checked: KJJ 08/03/2023
Plot Date: 22 Sep, 2023
Computer File Ref: 401871-St1a-DP(B).dwg

DISCLOSURE PLAN
of Proposed LOT 40
being part of
Lot 12
on RP866105



veris

BRISBANE (07) 3686 4700
WHITSUNDAYS (07) 4945 6600
MACKAY (07) 4957 9700
CAIRNS (07) 4252 9400

veris.com.au
ACN 615 735 727
Veris Australia Pty Ltd

Drawing No 401871-DP40 Issue B

LEGEND

Final surface contours based on A.H.D. datum at an interval of 0.5m, shown as: — 15.5 —

Where applicable, areas to be filled are shown as:

Depth of fill, in metres, shown as:- + 0.5

Retaining wall and retaining wall height, shown on the lower side of the wall, have been calculated from digital data supplied by Calibre and shown as:

(1.2)





Lilywood Landings
Stage 1A
For
Lennium Group

IMPORTANT NOTES:
(These notes are an integral part of this plan)
This plan has been prepared for Lennium Group for the purposes of A Disclosure Plan Under the Land Sales Act 1984 (as amended).
It is not to be used by any other person or corporation or for any other purposes and is subject to the following limitations:
Please refer to the approved Development Application for conditions relating to the LOT and to approved Operational Works drawings for services location and possible easements.

THESE DESIGNS AND DRAWINGS ARE COPYRIGHT AND ARE NOT TO BE USED OR REPRODUCED WITHOUT THE WRITTEN PERMISSION OF VERIS

Data Sources
Cadastral Boundaries: 401871-LC01-H.dwg
Engineering Design: X_22-000082_1A-1B_BASE-20230216.dwg
Final Surface Contours: 22-000082-12d-1inDesign-20230216.dwg
Pre-development Surface: 24447-DS01G.dwg
Retaining Walls: 22-000082_1A_1B_1200(A).pdf & 22-000082_1A_1B_1201(A).pdf

| Issue | Revisions | Date | Drawn |
|-------|-----------------|------------|-------|
| B | Update Locality | 19.09.2023 | GJF |
| A | Original | 07.03.2023 | GJF |

Locality: Lilywood
Local Authority: Moreton Bay R. C.
Horizontal Meridian: MGA, Zone56
Vertical Level Datum: AHD
Scale: 1:250 @ A4
Designed: Calibre
Drawn: GJF 01/03/2023
Checked: KJJ 08/03/2023
Plot Date: 22 Sep, 2023
Computer File Ref: 401871-S11a-DP(B).dwg

DISCLOSURE PLAN
of Proposed LOT 41
being part of
Lot 12
on RP866105



veris

BRISBANE (07) 3686 4700 WHITSUNDAYS (07) 4945 6600

MACKAY (07) 4957 9700 CAIRNS (07) 4252 9400

veris.com.au
ACN 615 735 727
Veris Australia Pty Ltd

Drawing No 401871-DP41 Issue B

ADDITIONAL NOTES:

The LOT dimensions and area shown hereon are subject to final field survey and also to the requirements of Council and any other authority which may have requirements under any relevant legislation

Final surface contours shown hereon have been supplied by Calibre.

Compaction of any fill material placed on this site shall be completed to level one inspection and testing services in accordance with AS3798-2007.

Depth of fill values are calculated to the lower of the pre-development surface and the ground surface from Survey.

Copyright © Veris Australia Pty Ltd 01/03/2023.

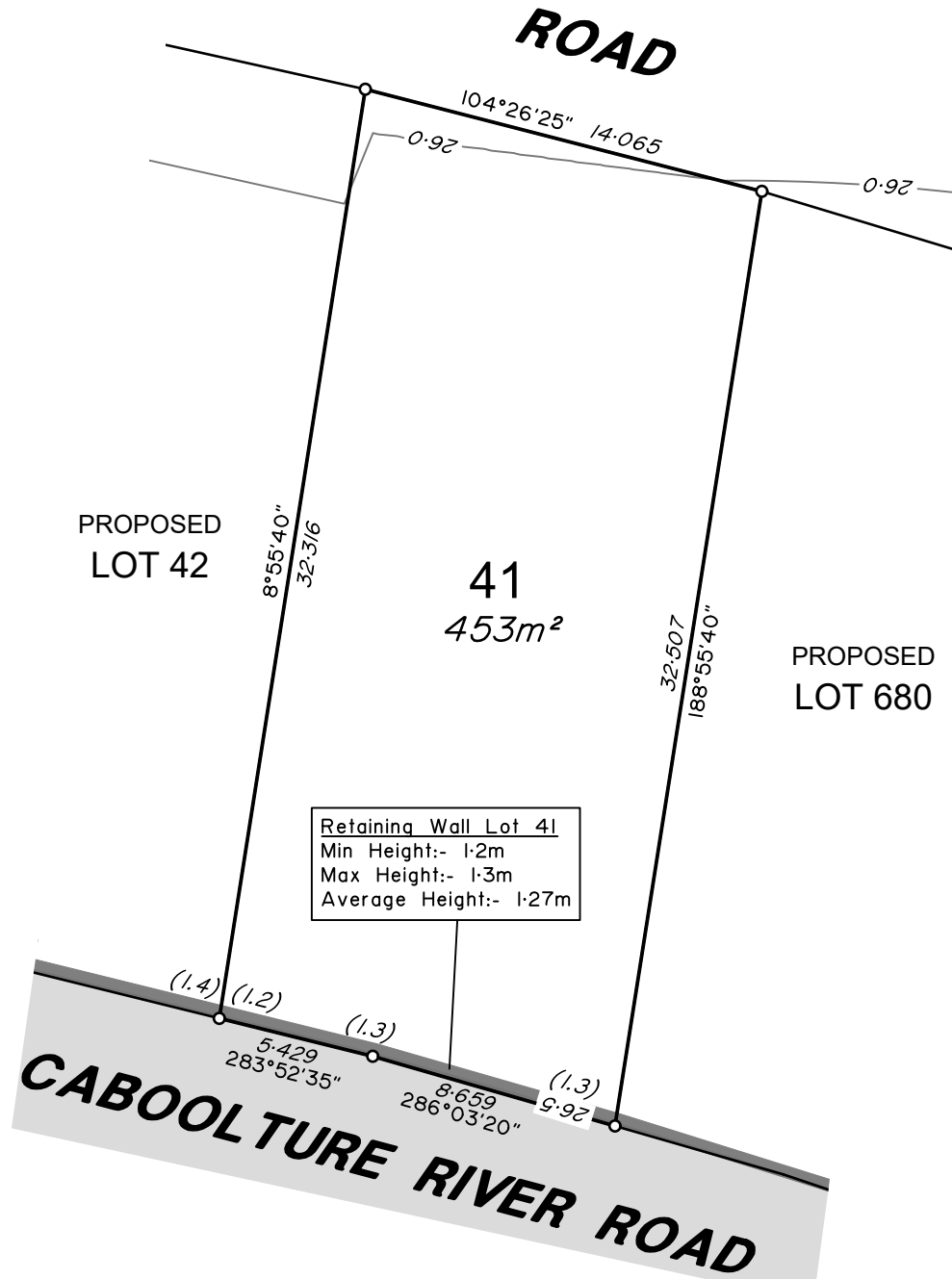

LEGEND

Final surface contours based on A.H.D. datum at an interval of 0.5m, shown as: — 15.5 —

Where applicable, areas to be filled are shown as: [shaded box]

Depth of fill, in metres, shown as:- + [0.5]

Retaining wall and retaining wall height, shown on the lower side of the wall, have been calculated from digital data supplied by Calibre and shown as: [shaded box] (1.2)





Lilywood Landings
Stage 1A
For
Lennium Group

ADDITIONAL NOTES:

The LOT dimensions and area shown hereon are subject to final field survey and also to the requirements of Council and any other authority which may have requirements under any relevant legislation

Final surface contours shown hereon have been supplied by Calibre.

Compaction of any fill material placed on this site shall be completed to level one inspection and testing services in accordance with AS3798-2007.

Depth of fill values are calculated to the lower of the pre-development surface and the ground surface from Survey.

Copyright © Veris Australia Pty Ltd 01/03/2023.

IMPORTANT NOTES:
(These notes are an integral part of this plan)
This plan has been prepared for Lennium Group for the purposes of A Disclosure Plan Under the Land Sales Act 1984 (as amended).
It is not to be used by any other person or corporation or for any other purposes and is subject to the following limitations:
Please refer to the approved Development Application for conditions relating to the LOT and to approved Operational Works drawings for services location and possible easements.

THESE DESIGNS AND DRAWINGS ARE COPYRIGHT AND ARE NOT TO BE USED OR REPRODUCED WITHOUT THE WRITTEN PERMISSION OF VERIS

Data Sources
Cadastral Boundaries: 401871-LC01-H.dwg
Engineering Design: X_22-000082_1A-1B_BASE-20230216.dwg
Final Surface Contours: Z2-000082-12d-1inDesign-20230216.dwg
Pre-development Surface: 24447-DS01G.dwg
Retaining Walls: 22-000082_1A_1B 1200(A).pdf & 22-000082_1A_1B 1201(A).pdf

| Issue | Revisions | Date | Drawn |
|-------|-----------------|------------|-------|
| B | Update Locality | 19.09.2023 | GJF |
| A | Original | 07.03.2023 | GJF |

Locality: Lilywood
Local Authority: Moreton Bay R. C.
Horizontal Meridian: MGA, Zone56
Vertical Level Datum: AHD
Scale: 1:250 @ A4
Designed: Calibre
Drawn: GJF 01/03/2023
Checked: KJJ 08/03/2023
Plot Date: 22 Sep, 2023
Computer File Ref: 401871-S11a-DP(B).dwg

DISCLOSURE PLAN
of Proposed LOT 42
being part of
Lot 12
on RP866105



veris

BRISBANE (07) 3686 4700 WHITSUNDAYS (07) 4945 6600

MACKAY (07) 4957 9700 CAIRNS (07) 4252 9400

veris.com.au
ACN 615 735 727
Veris Australia Pty Ltd

Drawing No 401871-DP42 Issue B

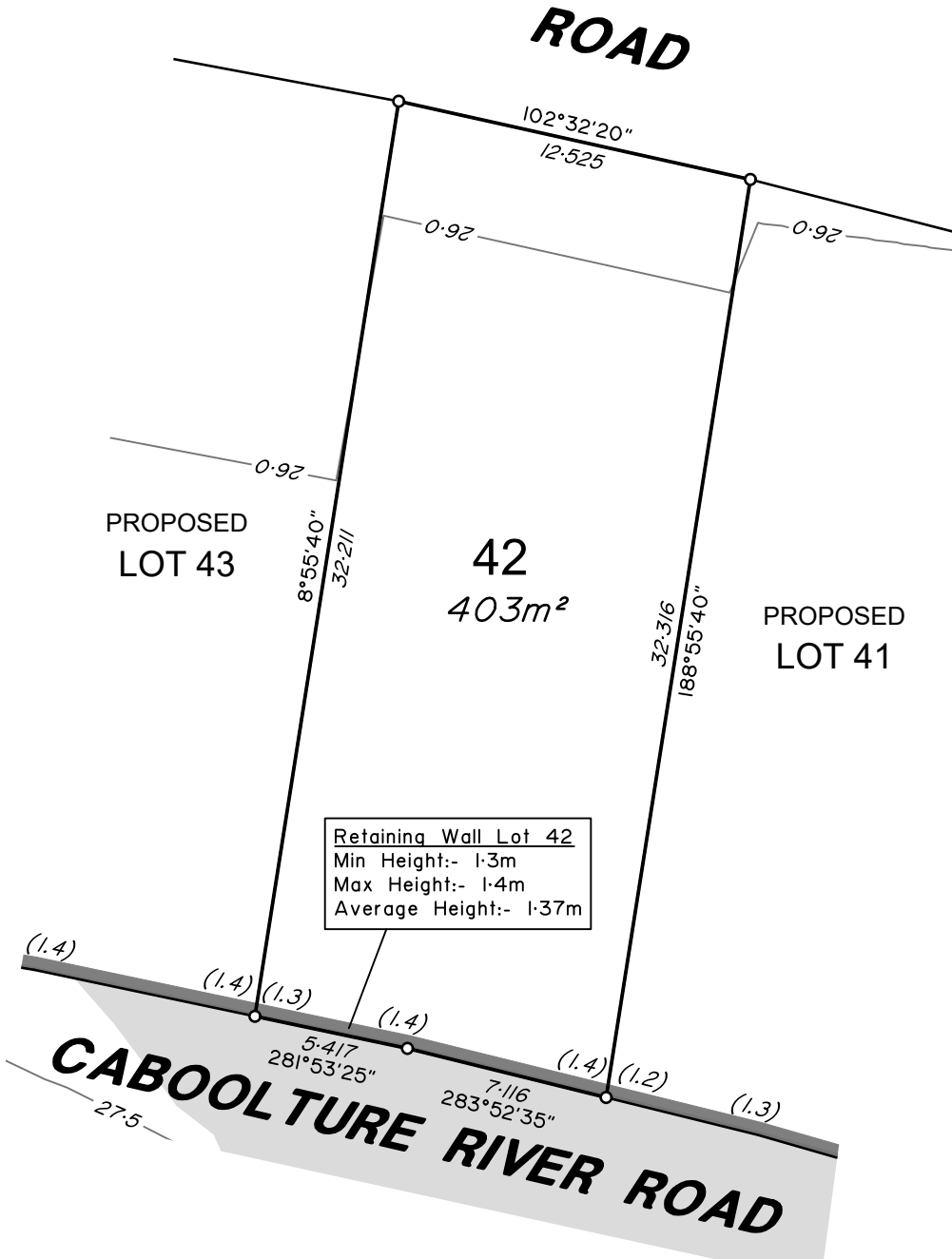

Retaining Wall Lot 42
Min Height:- 1.3m
Max Height:- 1.4m
Average Height:- 1.37m

LEGEND

Final surface contours based on A.H.D. datum at an interval of 0.5m, shown as: 15.5

Where applicable, areas to be filled are shown as:

Depth of fill, in metres, shown as:- + 0.5

Retaining wall and retaining wall height, shown on the lower side of the wall, have been calculated from digital data supplied by Calibre and shown as: (1.2)

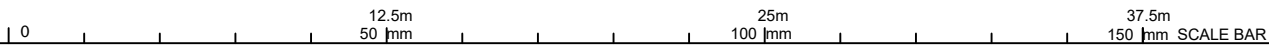



Lilywood Landings
Stage 1A
For
Lennium Group

IMPORTANT NOTES:
(These notes are an integral part of this plan)
This plan has been prepared for Lennium Group for the purposes of A Disclosure Plan Under the Land Sales Act 1984 (as amended).
It is not to be used by any other person or corporation or for any other purposes and is subject to the following limitations:
Please refer to the approved Development Application for conditions relating to the LOT and to approved Operational Works drawings for services location and possible easements.

THESE DESIGNS AND DRAWINGS ARE COPYRIGHT AND ARE NOT TO BE USED OR REPRODUCED WITHOUT THE WRITTEN PERMISSION OF VERIS

Data Sources
Cadastral Boundaries: 401871-LC01-H.dwg
Engineering Design: X_22-000082_1A-1B_BASE-20230216.dwg
Final Surface Contours: Z2-000082-12d-1inDesign-20230216.dwg
Pre-development Surface: 24447-DS01G.dwg
Retaining Walls: 22-000082_1A_1B 1200(A).pdf & 22-000082_1A_1B 1201(A).pdf

| Issue | Revisions | Date | Drawn |
|-------|-----------------|------------|-------|
| B | Update Locality | 19.09.2023 | GJF |
| A | Original | 07.03.2023 | GJF |

Locality: Lilywood
Local Authority: Moreton Bay R. C.
Horizontal Meridian: MGA, Zone56
Vertical Level Datum: AHD
Scale: 1:250 @ A4
Designed: Calibre
Drawn: GJF 01/03/2023
Checked: KJJ 08/03/2023
Plot Date: 22 Sep, 2023
Computer File Ref: 401871-S11a-DP(B).dwg

DISCLOSURE PLAN
of Proposed LOT 43
being part of
Lot 12
on RP866105



veris

BRISBANE (07) 3686 4700 WHITSUNDAYS (07) 4945 6600

MACKAY (07) 4957 9700 CAIRNS (07) 4252 9400

veris.com.au
ACN 615 735 727
Veris Australia Pty Ltd

Drawing No 401871-DP43 Issue B

ADDITIONAL NOTES:

The LOT dimensions and area shown hereon are subject to final field survey and also to the requirements of Council and any other authority which may have requirements under any relevant legislation

Final surface contours shown hereon have been supplied by Calibre.

Compaction of any fill material placed on this site shall be completed to level one inspection and testing services in accordance with AS3798-2007.

Depth of fill values are calculated to the lower of the pre-development surface and the ground surface from Survey.

Copyright © Veris Australia Pty Ltd 01/03/2023.

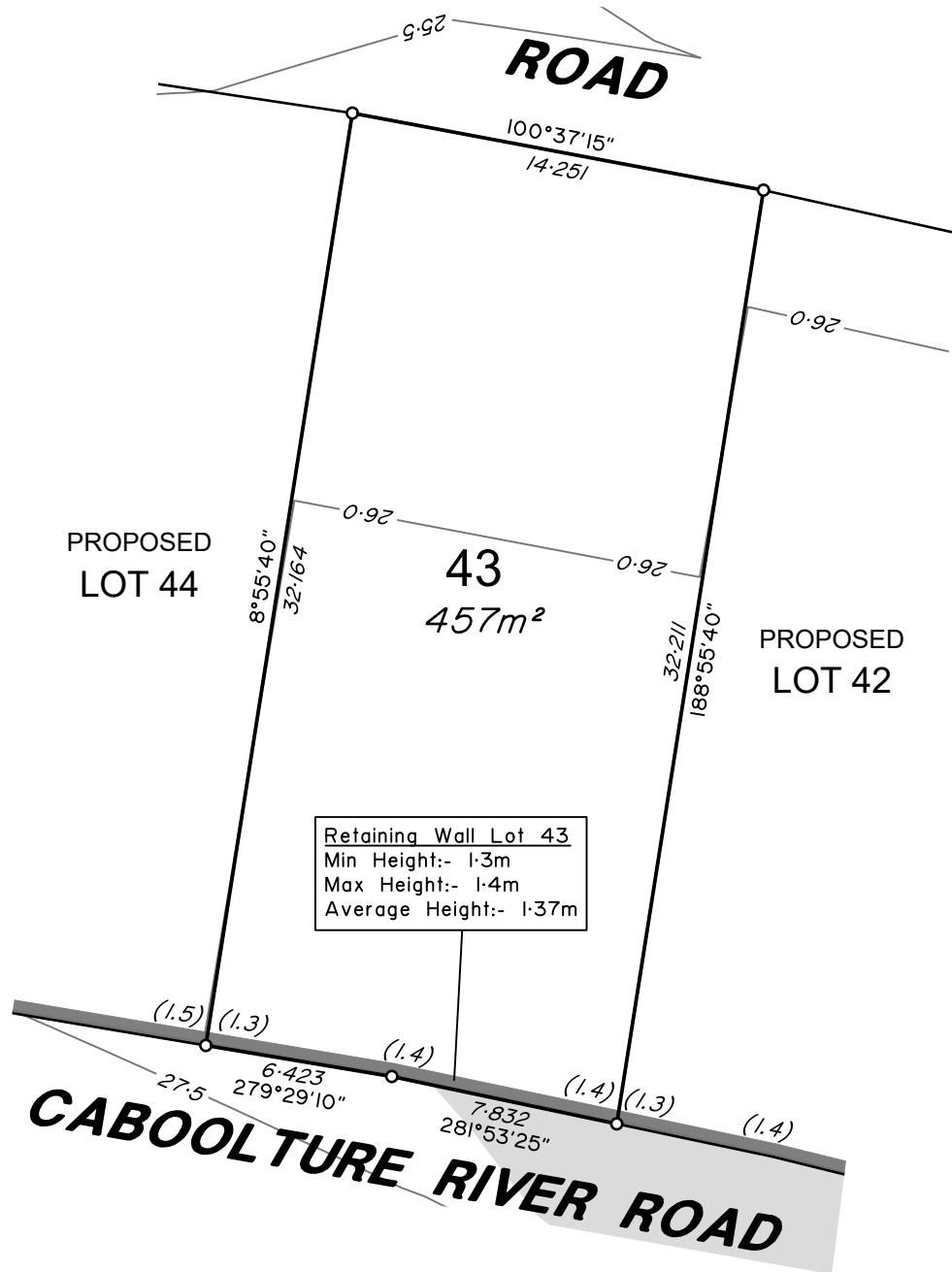

Retaining Wall Lot 43
Min Height:- 1.3m
Max Height:- 1.4m
Average Height:- 1.37m

LEGEND

Final surface contours based on A.H.D. datum at an interval of 0.5m, shown as: 15.5

Where applicable, areas to be filled are shown as:

Depth of fill, in metres, shown as:- 0.5

Retaining wall and retaining wall height, shown on the lower side of the wall, have been calculated from digital data supplied by Calibre and shown as: (1.2)



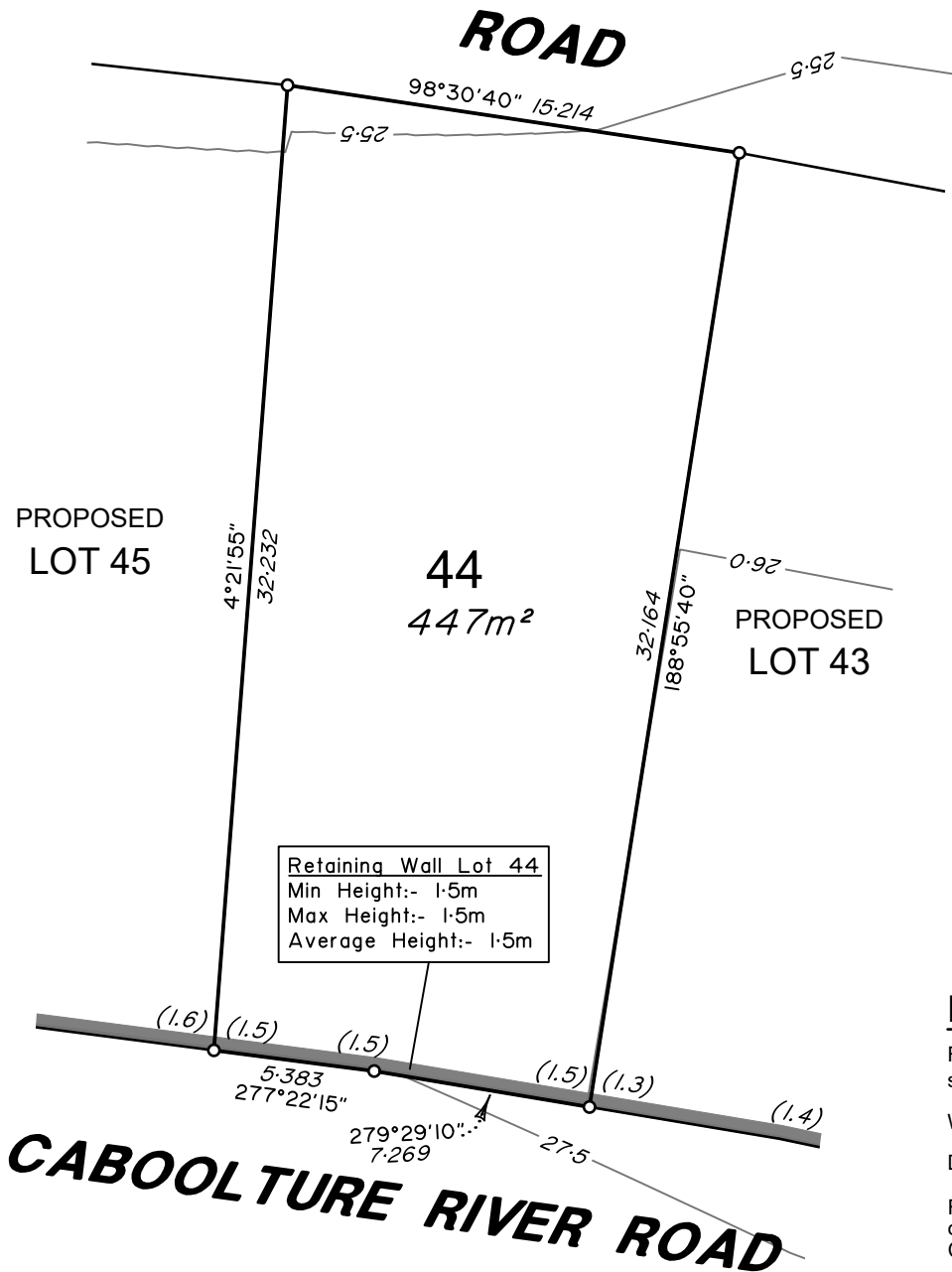

ADDITIONAL NOTES:

The LOT dimensions and area shown hereon are subject to final field survey and also to the requirements of Council and any other authority which may have requirements under any relevant legislation

Final surface contours shown hereon have been supplied by Calibre.

Compaction of any fill material placed on this site shall be completed to level one inspection and testing services in accordance with AS3798-2007.

Depth of fill values are calculated to the lower of the pre-development surface and the ground surface from Survey.

Copyright © Veris Australia Pty Ltd 01/03/2023.

**Lilywood Landings
Stage 1A
For
Lennium Group**

IMPORTANT NOTES:
(These notes are an integral part of this plan)
This plan has been prepared for Lennium Group for the purposes of A Disclosure Plan Under the Land Sales Act 1984 (as amended).
It is not to be used by any other person or corporation or for any other purposes and is subject to the following limitations:
Please refer to the approved Development Application for conditions relating to the LOT and to approved Operational Works drawings for services location and possible easements.

THESE DESIGNS AND DRAWINGS ARE COPYRIGHT AND ARE NOT TO BE USED OR REPRODUCED WITHOUT THE WRITTEN PERMISSION OF VERIS

Data Sources
Cadastral Boundaries: 401871-LC01-H.dwg
Engineering Design: X_22-000082_1A-1B_BASE-20230216.dwg
Final Surface Contours: 22-000082-12d-1inDesign-20230216.dwg
Pre-development Surface: 24447-DS01G.dwg
Retaining Walls: 22-000082_1A_1B_1200(A).pdf & 22-000082_1A_1B_1201(A).pdf

| Issue | Revisions | Date | Drawn |
|-------|-----------------|------------|-------|
| B | Update Locality | 19.09.2023 | GJF |
| A | Original | 07.03.2023 | GJF |

Locality: Lilywood
Local Authority: Moreton Bay R. C.
Horizontal Meridian: MGA, Zone56
Vertical Level Datum: AHD
Scale: 1:250 @ A4
Designed: Calibre
Drawn: GJF 01/03/2023
Checked: KJJ 08/03/2023
Plot Date: 22 Sep, 2023
Computer File Ref: 401871-S11a-DP(B).dwg

**DISCLOSURE PLAN
of Proposed LOT 44
being part of
Lot 12
on RP866105**



BRISBANE (07) 3686 4700
WHITSUNDAYS (07) 4945 6600
MACKAY (07) 4957 9700
CAIRNS (07) 4252 9400
veris.com.au
ACN 615 735 727
Veris Australia Pty Ltd

Drawing No 401871-DP44 Issue B

LEGEND

Final surface contours based on A.H.D. datum at an interval of 0.5m, shown as: — 15.5 —

Where applicable, areas to be filled are shown as:

Depth of fill, in metres, shown as:- + 0.5

Retaining wall and retaining wall height, shown on the lower side of the wall, have been calculated from digital data supplied by Calibre and shown as:

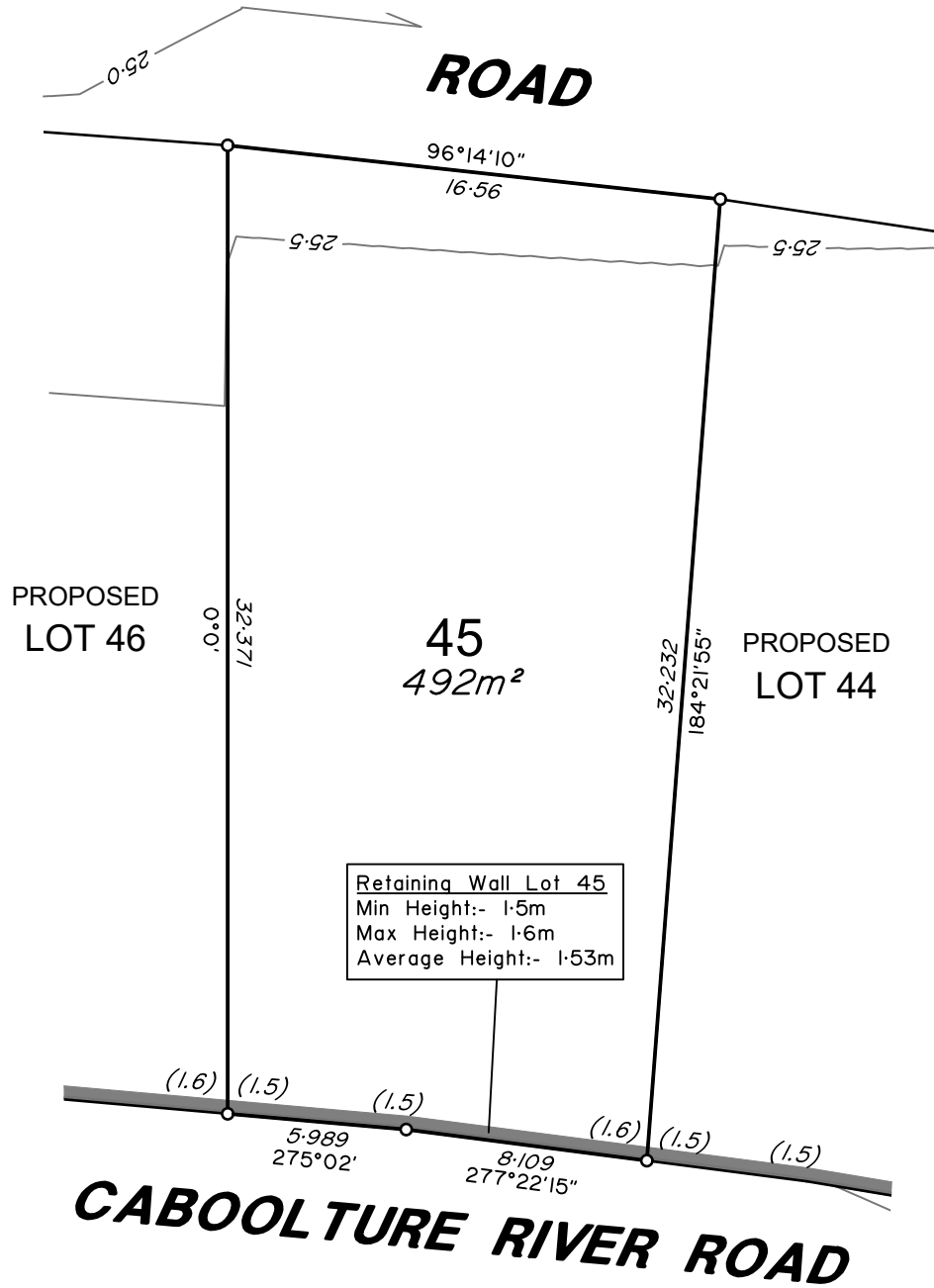

ADDITIONAL NOTES:

The LOT dimensions and area shown hereon are subject to final field survey and also to the requirements of Council and any other authority which may have requirements under any relevant legislation

Final surface contours shown hereon have been supplied by Calibre.

Compaction of any fill material placed on this site shall be completed to level one inspection and testing services in accordance with AS3798-2007.

Depth of fill values are calculated to the lower of the pre-development surface and the ground surface from Survey.

Copyright © Veris Australia Pty Ltd 01/03/2023.

**Lilywood Landings
Stage 1A**
For
Lennium Group

IMPORTANT NOTES:
(These notes are an integral part of this plan)
This plan has been prepared for **Lennium Group** for the purposes of **A Disclosure Plan Under the Land Sales Act 1984 (as amended)**.
It is not to be used by any other person or corporation or for any other purposes and is subject to the following limitations:
Please refer to the approved Development Application for conditions relating to the LOT and to approved Operational Works drawings for services location and possible easements.

THESE DESIGNS AND DRAWINGS ARE COPYRIGHT AND ARE NOT TO BE USED OR REPRODUCED WITHOUT THE WRITTEN PERMISSION OF VERIS

Data Sources
Cadastral Boundaries: 401871-LC01-H.dwg
Engineering Design: X_22-000082_1A-1B_BASE-20230216.dwg
Final Surface Contours: Z2-000082-12d-1inDesign-20230216.dwg
Pre-development Surface: 24447-DS01G.dwg
Retaining Walls: 22-000082_1A_1B 1200(A).pdf & 22-000082_1A_1B 1201(A).pdf

| Issue | Revisions | Date | Drawn |
|-------|-----------------|------------|-------|
| B | Update Locality | 19.09.2023 | GJF |
| A | Original | 07.03.2023 | GJF |

Locality: Lilywood
Local Authority: Moreton Bay R. C.
Horizontal Meridian: MGA, Zone56
Vertical Level Datum: AHD
Scale: 1:250 @ A4
Designed: Calibre
Drawn: GJF 01/03/2023
Checked: KJJ 08/03/2023
Plot Date: 22 Sep, 2023
Computer File Ref: 401871-S11a-DP(B).dwg

DISCLOSURE PLAN
of Proposed LOT 45
being part of
Lot 12
on RP866105



BRISBANE (07) 3686 4700
WHITSUNDAYS (07) 4945 6600
MACKAY (07) 4957 9700
CAIRNS (07) 4252 9400
veris.com.au
ACN 615 735 727
Veris Australia Pty Ltd

LEGEND

Final surface contours based on A.H.D. datum at an interval of 0.5m, shown as: — 15.5 —

Where applicable, areas to be filled are shown as:

Depth of fill, in metres, shown as: + (0.5)

Retaining wall and retaining wall height, shown on the lower side of the wall, have been calculated from digital data supplied by Calibre and shown as: (1.2)

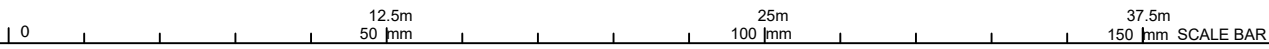

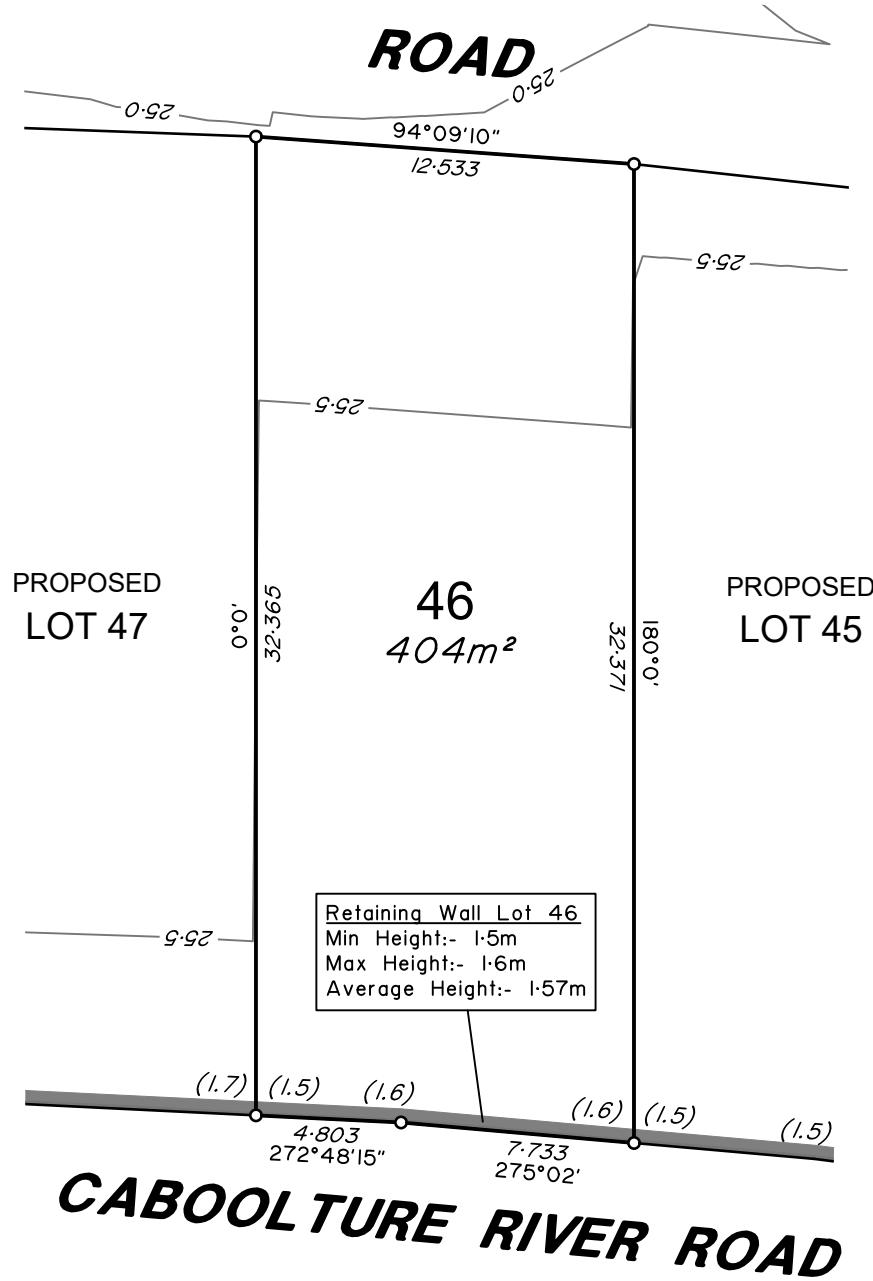

Retaining Wall Lot 46
 Min Height:- 1.5m
 Max Height:- 1.6m
 Average Height:- 1.57m

ADDITIONAL NOTES:

The LOT dimensions and area shown hereon are subject to final field survey and also to the requirements of Council and any other authority which may have requirements under any relevant legislation

Final surface contours shown hereon have been supplied by Calibre.

Compaction of any fill material placed on this site shall be completed to level one inspection and testing services in accordance with AS3798-2007.

Depth of fill values are calculated to the lower of the pre-development surface and the ground surface from Survey.

Copyright © Veris Australia Pty Ltd 01/03/2023.

Lilywood Landings
 Stage 1A
 For
 Lennium Group

IMPORTANT NOTES:
 (These notes are an integral part of this plan)
 This plan has been prepared for Lennium Group for the purposes of A Disclosure Plan Under the Land Sales Act 1984 (as amended).
 It is not to be used by any other person or corporation or for any other purposes and is subject to the following limitations:
 Please refer to the approved Development Application for conditions relating to the LOT and to approved Operational Works drawings for services location and possible easements.

THESE DESIGNS AND DRAWINGS ARE COPYRIGHT AND ARE NOT TO BE USED OR REPRODUCED WITHOUT THE WRITTEN PERMISSION OF VERIS

Data Sources
 Cadastral Boundaries: 401871-LC01-H.dwg
 Engineering Design: X_22-000082_1A-1B_BASE-20230216.dwg
 Final Surface Contours: 22-000082-12d-1inDesign-20230216.dwg
 Pre-development Surface: 24447-DS01G.dwg
 Retaining Walls: 22-000082_1A_1B_1200(A).pdf & 22-000082_1A_1B_1201(A).pdf

| Issue | Revisions | Date | Drawn |
|-------|-----------------|------------|-------|
| B | Update Locality | 19.09.2023 | GJF |
| A | Original | 07.03.2023 | GJF |

Locality: Lilywood
 Local Authority: Moreton Bay R. C.
 Horizontal Meridian: MGA, Zone56
 Vertical Level Datum: AHD
 Scale: 1:250 @ A4
 Designed: Calibre
 Drawn: GJF 01/03/2023
 Checked: KJJ 08/03/2023
 Plot Date: 22 Sep, 2023
 Computer File Ref: 401871-S11a-DP(B).dwg

DISCLOSURE PLAN
 of Proposed LOT 46
 being part of
 Lot 12
 on RP866105



BRISBANE (07) 3686 4700
 WHITSUNDAYS (07) 4945 6600
 MACKAY (07) 4957 9700
 CAIRNS (07) 4252 9400
 veris.com.au
 ACN 615 735 727
 Veris Australia Pty Ltd

LEGEND

Final surface contours based on A.H.D. datum at an interval of 0.5m, shown as: — 15.5 —

Where applicable, areas to be filled are shown as:

Depth of fill, in metres, shown as:- + 0.5

Retaining wall and retaining wall height, shown on the lower side of the wall, have been calculated from digital data supplied by Calibre and shown as:



ROAD

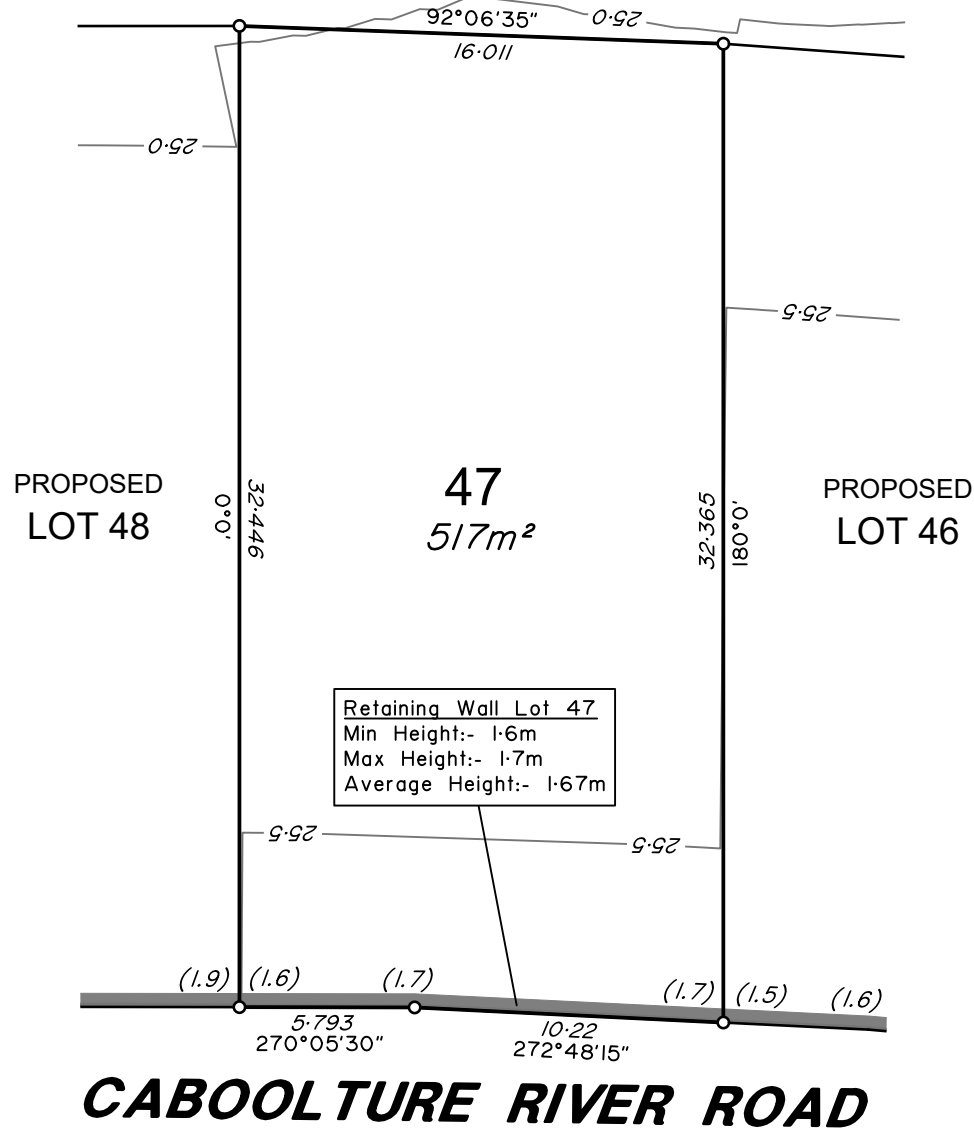

ADDITIONAL NOTES:

The LOT dimensions and area shown hereon are subject to final field survey and also to the requirements of Council and any other authority which may have requirements under any relevant legislation

Final surface contours shown hereon have been supplied by Calibre.

Compaction of any fill material placed on this site shall be completed to level one inspection and testing services in accordance with AS3798-2007.

Depth of fill values are calculated to the lower of the pre-development surface and the ground surface from Survey.

Copyright © Veris Australia Pty Ltd 01/03/2023.

Lilywood Landings
Stage 1A
For
Lennium Group

IMPORTANT NOTES:
(These notes are an integral part of this plan)
This plan has been prepared for Lennium Group for the purposes of A Disclosure Plan Under the Land Sales Act 1984 (as amended).
It is not to be used by any other person or corporation or for any other purposes and is subject to the following limitations:
Please refer to the approved Development Application for conditions relating to the LOT and to approved Operational Works drawings for services location and possible easements.

THESE DESIGNS AND DRAWINGS ARE COPYRIGHT AND ARE NOT TO BE USED OR REPRODUCED WITHOUT THE WRITTEN PERMISSION OF VERIS

Data Sources
Cadastral Boundaries: 401871-LC01-H.dwg
Engineering Design: X_22-000082_1A-1B_BASE-20230216.dwg
Final Surface Contours: 22-000082-12d-1inDesign-20230216.dwg
Pre-development Surface: 24447-DS01G.dwg
Retaining Walls: 22-000082_1A_1B 1200(A).pdf & 22-000082_1A_1B 1201(A).pdf

| | | | |
|-------|-----------------|------------|-------|
| B | Update Locality | 19.09.2023 | G,JF |
| A | Original | 07.03.2023 | G,JF |
| Issue | Revisions | Date | Drawn |

Locality: Lilywood
Local Authority: Moreton Bay R. C.
Horizontal Meridian: MGA, Zone56
Vertical Level Datum: AHD
Scale: 1:250 @ A4
Designed: Calibre
Drawn: GJF 01/03/2023
Checked: KJJ 08/03/2023
Plot Date: 22 Sep, 2023
Computer File Ref: 401871-St1a-DP(B).dwg

DISCLOSURE PLAN
of Proposed LOT 47
being part of
Lot 12
on RP866105



veris

BRISBANE (07) 3686 4700
WHITSUNDAYS (07) 4945 6600
MACKAY (07) 4957 9700
CAIRNS (07) 4252 9400
veris.com.au
ACN 615 735 727
Veris Australia Pty Ltd

Drawing No
401871-DP47
Issue
B

LEGEND

Final surface contours based on A.H.D. datum at an interval of 0.5m, shown as: 15.5

Where applicable, areas to be filled are shown as:

Depth of fill, in metres, shown as:- + 0.5

Retaining wall and retaining wall height, shown on the lower side of the wall, have been calculated from digital data supplied by Calibre and shown as: (1.2)

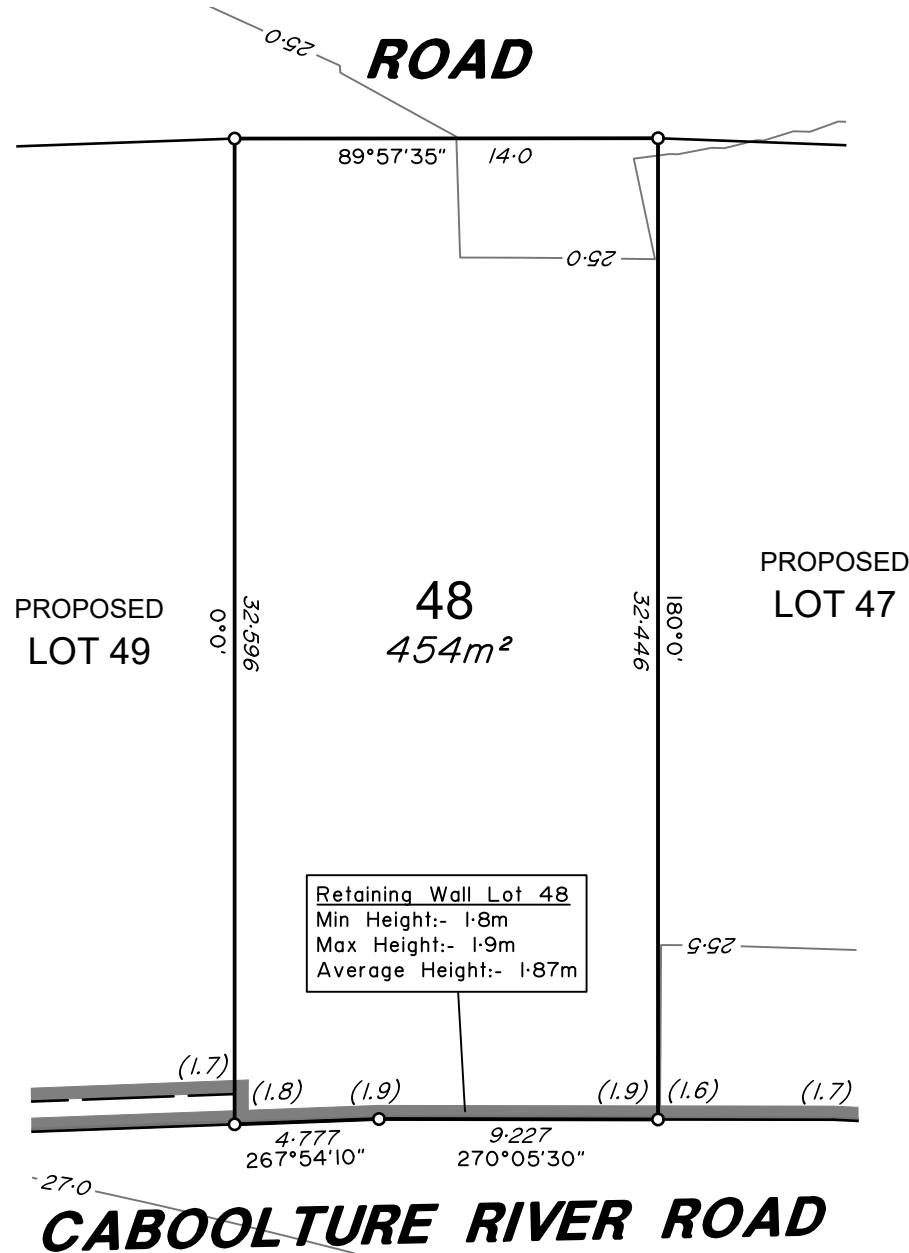

**ADDITIONAL NOTES:**

The LOT dimensions and area shown hereon are subject to final field survey and also to the requirements of Council and any other authority which may have requirements under any relevant legislation

Final surface contours shown hereon have been supplied by Calibre.

Compaction of any fill material placed on this site shall be completed to level one inspection and testing services in accordance with AS3798-2007.

Depth of fill values are calculated to the lower of the pre-development surface and the ground surface from Survey.

Copyright © Veris Australia Pty Ltd 01/03/2023.

Lilywood Landings
Stage 1A
For
Lennium Group

IMPORTANT NOTES:
(These notes are an integral part of this plan)
This plan has been prepared for Lennium Group for the purposes of A Disclosure Plan Under the Land Sales Act 1984 (as amended).
It is not to be used by any other person or corporation or for any other purposes and is subject to the following limitations:
Please refer to the approved Development Application for conditions relating to the LOT and to approved Operational Works drawings for services location and possible easements.

THESE DESIGNS AND DRAWINGS ARE COPYRIGHT AND ARE NOT TO BE USED OR REPRODUCED WITHOUT THE WRITTEN PERMISSION OF VERIS

Data Sources
Cadastral Boundaries: 401871-LC01-H.dwg
Engineering Design: X_22-000082_1A-1B_BASE-20230216.dwg
Final Surface Contours: 22-000082-12d-1inDesign-20230216.dwg
Pre-development Surface: 24447-DS01G.dwg
Retaining Walls: 22-000082_1A_1B 1200(A).pdf & 22-000082_1A_1B 1201(A).pdf

| Issue | Revisions | Date | Drawn |
|-------|-----------------|------------|-------|
| B | Update Locality | 19.09.2023 | GJF |
| A | Original | 07.03.2023 | GJF |

Locality: Lilywood
Local Authority: Moreton Bay R. C.
Horizontal Meridian: MGA, Zone56
Vertical Level Datum: AHD
Scale: 1:250 @ A4
Designed: Calibre
Drawn: GJF 01/03/2023
Checked: KJJ 08/03/2023
Plot Date: 22 Sep, 2023
Computer File Ref: 401871-S11a-DP(B).dwg

DISCLOSURE PLAN
of Proposed LOT 48
being part of
Lots 1 & 12
on RP866105



veris

BRISBANE (07) 3686 4700 WHITSUNDAYS (07) 4945 6600

MACKAY (07) 4957 9700 CAIRNS (07) 4252 9400

veris.com.au
ACN 615 735 727
Veris Australia Pty Ltd

Drawing No 401871-DP48 Issue B

LEGEND

Final surface contours based on A.H.D. datum at an interval of 0.5m, shown as: 15.5

Where applicable, areas to be filled are shown as:

Depth of fill, in metres, shown as:- + 0.5

Retaining wall and retaining wall height, shown on the lower side of the wall, have been calculated from digital data supplied by Calibre and shown as: (1.2)



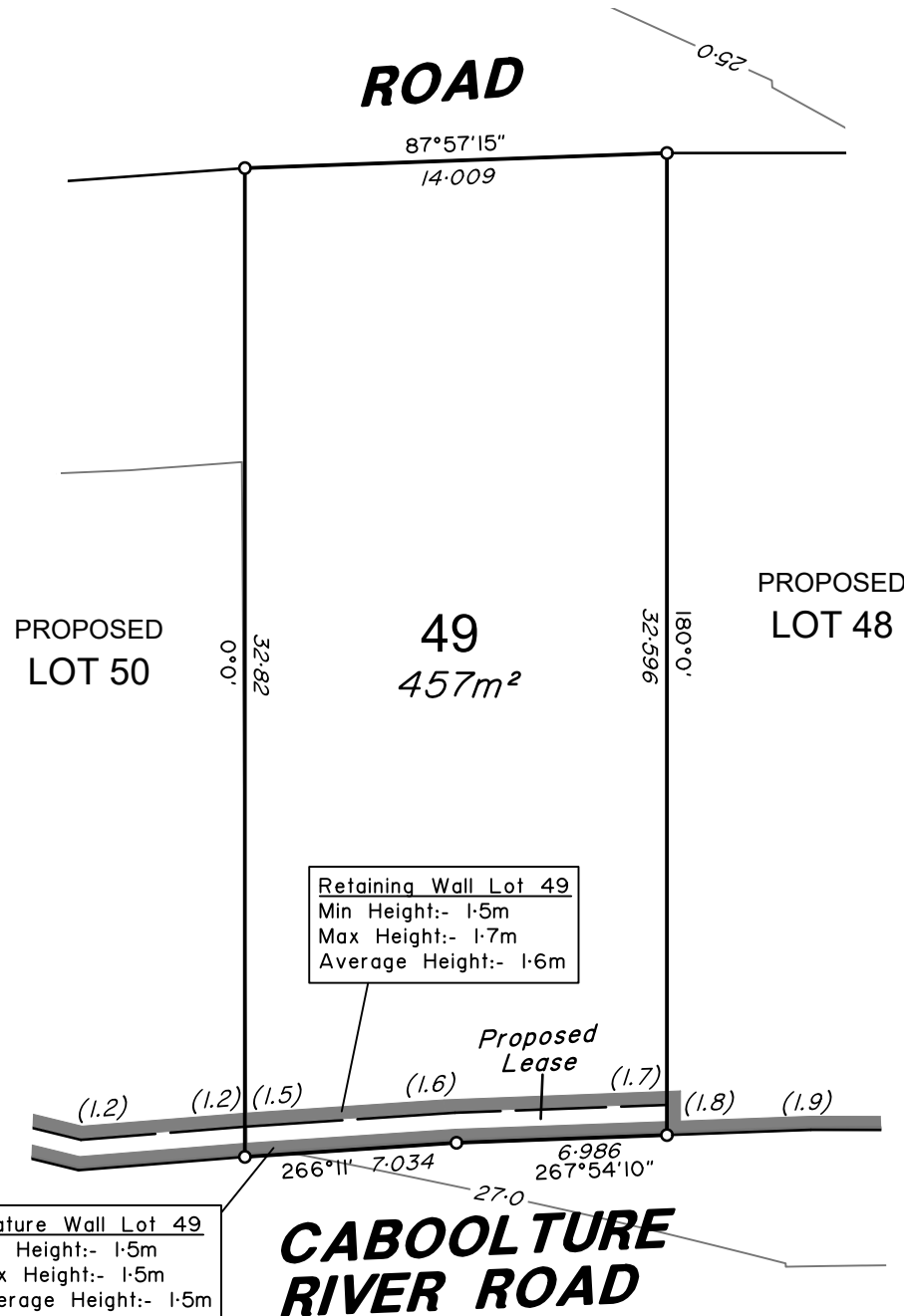

Retaining Wall Lot 49
 Min Height:- 1.5m
 Max Height:- 1.7m
 Average Height:- 1.6m

Feature Wall Lot 49
 Min Height:- 1.5m
 Max Height:- 1.5m
 Average Height:- 1.5m

CABOOLTURE RIVER ROAD

ADDITIONAL NOTES:

The LOT dimensions and area shown hereon are subject to final field survey and also to the requirements of Council and any other authority which may have requirements under any relevant legislation

Final surface contours shown hereon have been supplied by Calibre.

Compaction of any fill material placed on this site shall be completed to level one inspection and testing services in accordance with AS3798-2007.

Depth of fill values are calculated to the lower of the pre-development surface and the ground surface from Survey.

Copyright © Veris Australia Pty Ltd 01/03/2023.

**Lilywood Landings
 Stage 1A
 For
 Lennium Group**

IMPORTANT NOTES:
 (These notes are an integral part of this plan)
 This plan has been prepared for Lennium Group for the purposes of A Disclosure Plan Under the Land Sales Act 1984 (as amended).
 It is not to be used by any other person or corporation or for any other purposes and is subject to the following limitations:
 Please refer to the approved Development Application for conditions relating to the LOT and to approved Operational Works drawings for services location and possible easements.

THESE DESIGNS AND DRAWINGS ARE COPYRIGHT AND ARE NOT TO BE USED OR REPRODUCED WITHOUT THE WRITTEN PERMISSION OF VERIS

Data Sources
 Cadastral Boundaries: 401871-LC01-H.dwg
 Engineering Design: X_22-000082_1A-1B_BASE-20230216.dwg
 Final Surface Contours: 22-000082-12d-1inDesign-20230216.dwg
 Pre-development Surface: 24447-DS01G.dwg
 Retaining Walls: 22-000082_1A_1B_1200(A).pdf & 22-000082_1A_1B_1201(A).pdf

| Issue | Revisions | Date | Drawn |
|-------|-----------------|------------|-------|
| B | Update Locality | 19.09.2023 | GJF |
| A | Original | 07.03.2023 | GJF |

Locality: Lilywood
 Local Authority: Moreton Bay R. C.
 Horizontal Meridian: MGA, Zone56
 Vertical Level Datum: AHD
 Scale: 1:250 @ A4
 Designed: Calibre
 Drawn: GJF 01/03/2023
 Checked: KJJ 08/03/2023
 Plot Date: 22 Sep, 2023
 Computer File Ref: 401871-S11a-DP(B).dwg

**DISCLOSURE PLAN
 of Proposed LOT 49
 being part of
 Lots 1 & 12
 on RP866105**



BRISBANE (07) 3686 4700
 WHITSUNDAYS (07) 4945 6600
 MACKAY (07) 4957 9700
 CAIRNS (07) 4252 9400
 veris.com.au
 ACN 615 735 727
 Veris Australia Pty Ltd

LEGEND

Final surface contours based on A.H.D. datum at an interval of 0.5m, shown as: — 15.5 —

Where applicable, areas to be filled are shown as:

Depth of fill, in metres, shown as:- + 0.5

Retaining wall and retaining wall height, shown on the lower side of the wall, have been calculated from digital data supplied by Calibre and shown as:



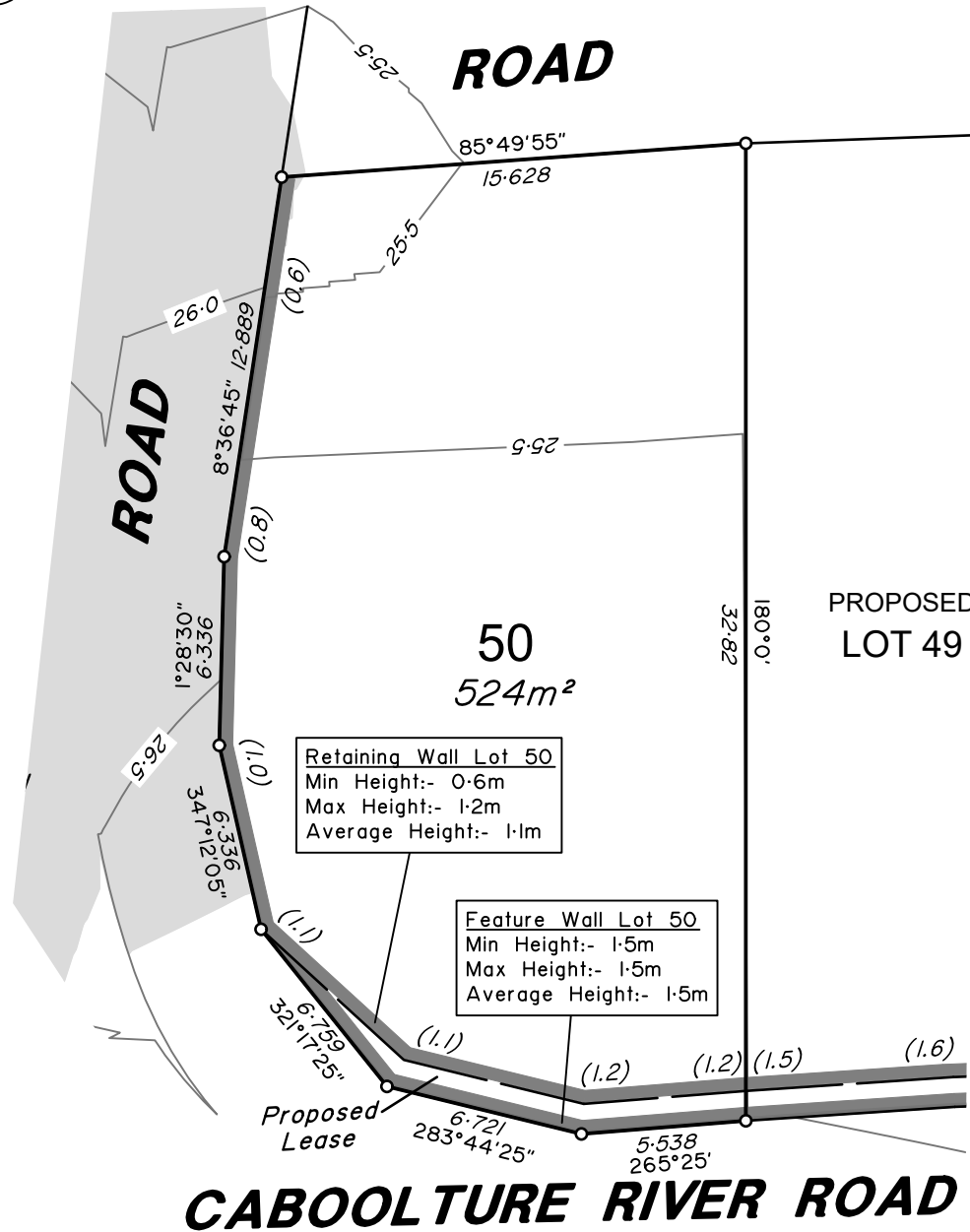

CABOOLTURE RIVER ROAD

50
524m²

**PROPOSED
LOT 49**

Retaining Wall Lot 50
Min Height:- 0.6m
Max Height:- 1.2m
Average Height:- 1.1m

Feature Wall Lot 50
Min Height:- 1.5m
Max Height:- 1.5m
Average Height:- 1.5m

Proposed
Lease

LEGEND

Final surface contours based on A.H.D. datum at an interval of 0.5m, shown as: 15.5

Where applicable, areas to be filled are shown as:

Depth of fill, in metres, shown as:- + 0.5

Retaining wall and retaining wall height, shown on the lower side of the wall, have been calculated from digital data supplied by Calibre and shown as: (1.2)

ADDITIONAL NOTES:

The LOT dimensions and area shown hereon are subject to final field survey and also to the requirements of Council and any other authority which may have requirements under any relevant legislation

Final surface contours shown hereon have been supplied by Calibre.

Compaction of any fill material placed on this site shall be completed to level one inspection and testing services in accordance with AS3798-2007.

Depth of fill values are calculated to the lower of the pre-development surface and the ground surface from Survey.

Copyright © Veris Australia Pty Ltd 01/03/2023.

Lilywood Landings Stage 1A For Lennium Group

IMPORTANT NOTES:
(These notes are an integral part of this plan)
This plan has been prepared for Lennium Group for the purposes of A Disclosure Plan Under the Land Sales Act 1984 (as amended).
It is not to be used by any other person or corporation or for any other purposes and is subject to the following limitations:
Please refer to the approved Development Application for conditions relating to the LOT and to approved Operational Works drawings for services location and possible easements.

THESE DESIGNS AND DRAWINGS ARE COPYRIGHT AND ARE NOT TO BE USED OR REPRODUCED WITHOUT THE WRITTEN PERMISSION OF VERIS

Data Sources
Cadastral Boundaries: 401871-LC01-H.dwg
Engineering Design: X_22-000082_1A-1B_BASE-20230216.dwg
Final Surface Contours: 22-000082-12d-1inDesign-20230216.dwg
Pre-development Surface: 24447-DS01G.dwg
Retaining Walls: 22-000082_1A_1B 1200(A).pdf & 22-000082_1A_1B 1201(A).pdf

| Issue | Revisions | Date | Drawn |
|-------|-----------------|------------|-------|
| B | Update Locality | 19.09.2023 | GJF |
| A | Original | 07.03.2023 | GJF |

Locality: Lilywood
Local Authority: Moreton Bay R. C.
Horizontal Meridian: MGA, Zone56
Vertical Level Datum: AHD
Scale: 1:250 @ A4
Designed: Calibre
Drawn: GJF 01/03/2023
Checked: KJJ 08/03/2023
Plot Date: 22 Sep, 2023
Computer File Ref: 401871-S11a-DP(B).dwg

DISCLOSURE PLAN of Proposed LOT 50 being part of Lot 1 on RP866105



BRISBANE (07) 3686 4700 WHITSUNDAYS (07) 4945 6600

MACKAY (07) 4957 9700 CAIRNS (07) 4252 9400

veris.com.au
ACN 615 735 727
Veris Australia Pty Ltd

Drawing No 401871-DP50 Issue B





LEGEND

Final surface contours based on A.H.D. datum at an interval of 0.5m, shown as: 15.5

Where applicable, areas to be filled are shown as:

Depth of fill, in metres, shown as:- + 0.5

Retaining wall and retaining wall height, shown on the lower side of the wall, have been calculated from digital data supplied by Calibre and shown as: (1.2)

ADDITIONAL NOTES:

The LOT dimensions and area shown hereon are subject to final field survey and also to the requirements of Council and any other authority which may have requirements under any relevant legislation

Final surface contours shown hereon have been supplied by Calibre.

Compaction of any fill material placed on this site shall be completed to level one inspection and testing services in accordance with AS3798-2007.

Depth of fill values are calculated to the lower of the pre-development surface and the ground surface from Survey.

Copyright © Veris Australia Pty Ltd 01/03/2023.

Lilywood Landings Stage 1A For Lennium Group

IMPORTANT NOTES:
(These notes are an integral part of this plan)
This plan has been prepared for Lennium Group for the purposes of A Disclosure Plan Under the Land Sales Act 1984 (as amended).
It is not to be used by any other person or corporation or for any other purposes and is subject to the following limitations:
Please refer to the approved Development Application for conditions relating to the LOT and to approved Operational Works drawings for services location and possible easements.

THESE DESIGNS AND DRAWINGS ARE COPYRIGHT AND ARE NOT TO BE USED OR REPRODUCED WITHOUT THE WRITTEN PERMISSION OF VERIS

Data Sources
Cadastral Boundaries: 401871-LC01-H.dwg
Engineering Design: X_22-000082_1A-1B_BASE-20230216.dwg
Final Surface Contours: 22-000082-12d-1inDesign-20230216.dwg
Pre-development Surface: 24447-DS01G.dwg
Retaining Walls: 22-000082_1A_1B 1200(A).pdf & 22-000082_1A_1B 1201(A).pdf

| Issue | Revisions | Date | Drawn |
|-------|-----------------|------------|-------|
| B | Update Locality | 19.09.2023 | GJF |
| A | Original | 07.03.2023 | GJF |

Locality: Lilywood
Local Authority: Moreton Bay R. C.
Horizontal Meridian: MGA, Zone56
Vertical Level Datum: AHD
Scale: 1:250 @ A4
Designed: Calibre
Drawn: GJF 01/03/2023
Checked: KJJ 08/03/2023
Plot Date: 22 Sep, 2023
Computer File Ref: 401871-S11a-DP(B).dwg

DISCLOSURE PLAN of Proposed LOT 51 being part of Lot 12 on RP866105



BRISBANE (07) 3686 4700 WHITSUNDAYS (07) 4945 6600

MACKAY (07) 4957 9700 CAIRNS (07) 4252 9400

veris.com.au
ACN 615 735 727
Veris Australia Pty Ltd

Drawing No 401871-DP51 Issue B

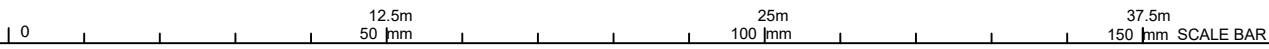
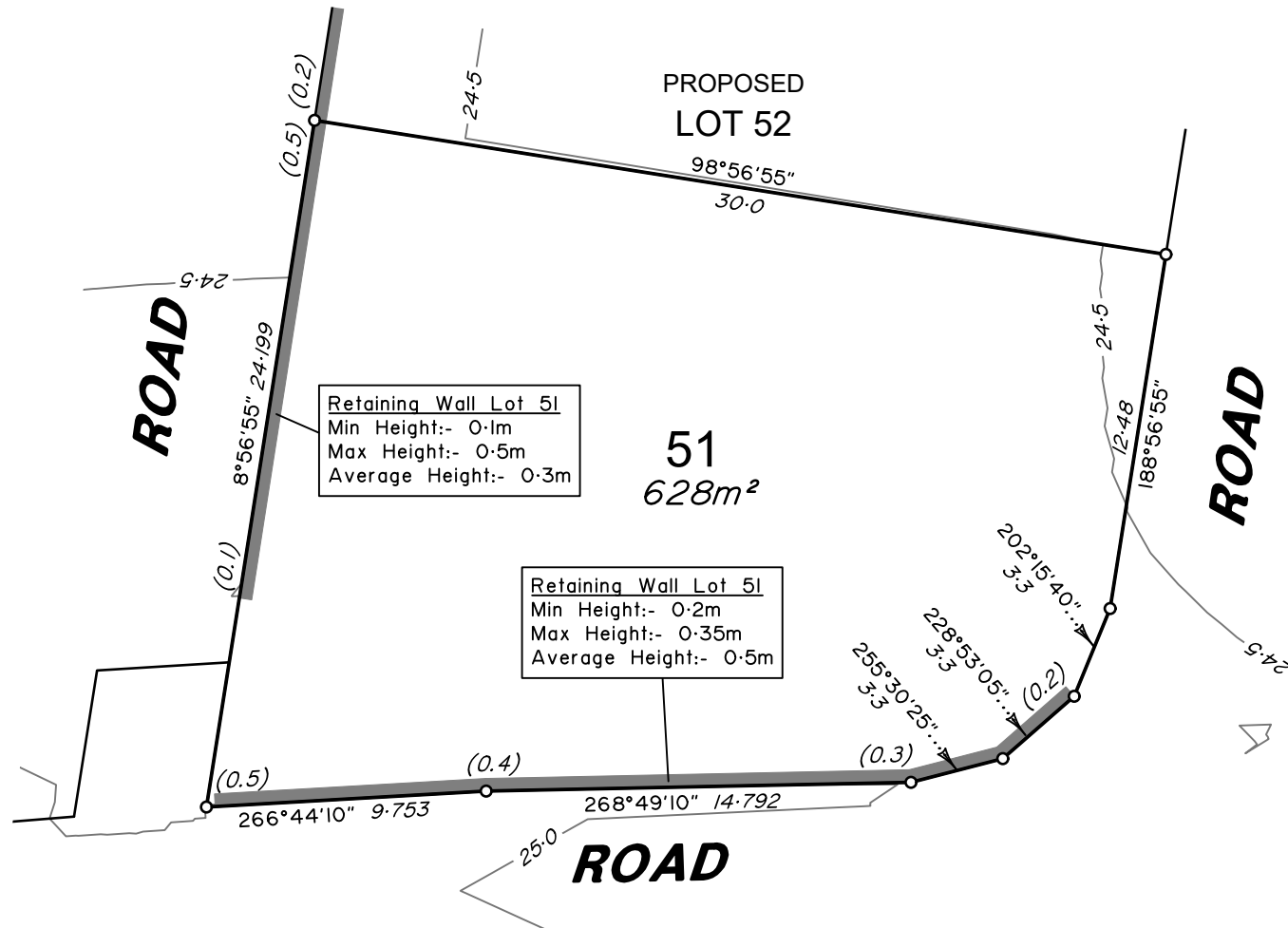



LEGEND

Final surface contours based on A.H.D. datum at an interval of 0.5m, shown as: 15.5

Where applicable, areas to be filled are shown as:

Depth of fill, in metres, shown as:- + 0.5

Retaining wall and retaining wall height, shown on the lower side of the wall, have been calculated from digital data supplied by Calibre and shown as: (1.2)

ADDITIONAL NOTES:

The LOT dimensions and area shown hereon are subject to final field survey and also to the requirements of Council and any other authority which may have requirements under any relevant legislation

Final surface contours shown hereon have been supplied by Calibre.

Compaction of any fill material placed on this site shall be completed to level one inspection and testing services in accordance with AS3798-2007.

Depth of fill values are calculated to the lower of the pre-development surface and the ground surface from Survey.

Copyright © Veris Australia Pty Ltd 01/03/2023.

Lilywood Landings Stage 1A For Lennium Group

IMPORTANT NOTES:
(These notes are an integral part of this plan)
This plan has been prepared for Lennium Group for the purposes of A Disclosure Plan Under the Land Sales Act 1984 (as amended).
It is not to be used by any other person or corporation or for any other purposes and is subject to the following limitations:
Please refer to the approved Development Application for conditions relating to the LOT and to approved Operational Works drawings for services location and possible easements.

THESE DESIGNS AND DRAWINGS ARE COPYRIGHT AND ARE NOT TO BE USED OR REPRODUCED WITHOUT THE WRITTEN PERMISSION OF VERIS

Data Sources
Cadastral Boundaries: 401871-LC01-H.dwg
Engineering Design: X_22-000082_1A-1B_BASE-20230216.dwg
Final Surface Contours: 22-000082-12d-1inDesign-20230216.dwg
Pre-development Surface: 24447-DS01G.dwg
Retaining Walls: 22-000082_1A_1B_1200(A).pdf & 22-000082_1A_1B_1201(A).pdf

| B | Update Locality | 19.09.2023 | GJF |
|-------|-----------------|------------|-------|
| A | Original | 07.03.2023 | GJF |
| Issue | Revisions | Date | Drawn |

Locality: Lilywood
Local Authority: Moreton Bay R. C.
Horizontal Meridian: MGA, Zone56
Vertical Level Datum: AHD
Scale: 1:250 @ A4
Designed: Calibre
Drawn: GJF 01/03/2023
Checked: KJJ 08/03/2023
Plot Date: 22 Sep, 2023
Computer File Ref: 401871-S11a-DP(B).dwg

DISCLOSURE PLAN of Proposed LOT 52 being part of Lot 12 on RP866105



BRISBANE WHITSUNDAYS
(07) 3686 4700 (07) 4945 6600

MACKAY CAIRNS
(07) 4957 9700 (07) 4252 9400

veris.com.au
ACN 615 735 727
Veris Australia Pty Ltd

Drawing No Issue
401871-DP52 B

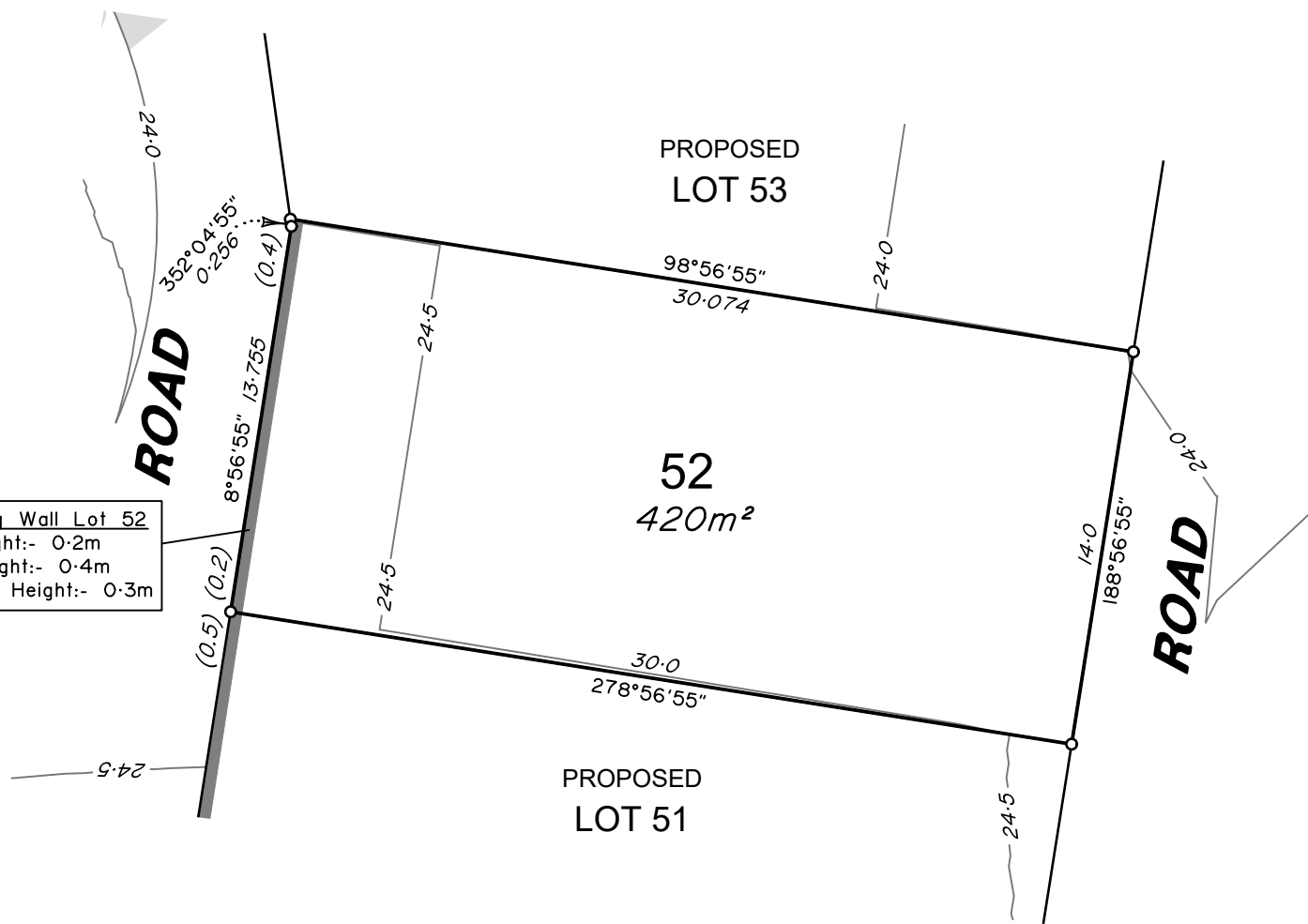

Retaining Wall Lot 52
Min Height:- 0.2m
Max Height:- 0.4m
Average Height:- 0.3m

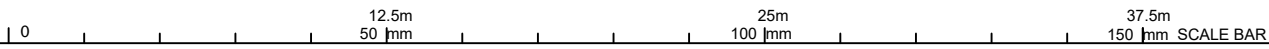



LEGEND

Final surface contours based on A.H.D. datum at an interval of 0.5m, shown as: 15.5

Where applicable, areas to be filled are shown as:

Depth of fill, in metres, shown as:- +0.5

Retaining wall and retaining wall height, shown on the lower side of the wall, have been calculated from digital data supplied by Calibre and shown as: (1.2)

ADDITIONAL NOTES:

The LOT dimensions and area shown hereon are subject to final field survey and also to the requirements of Council and any other authority which may have requirements under any relevant legislation

Final surface contours shown hereon have been supplied by Calibre.

Compaction of any fill material placed on this site shall be completed to level one inspection and testing services in accordance with AS3798-2007.

Depth of fill values are calculated to the lower of the pre-development surface and the ground surface from Survey.

Copyright © Veris Australia Pty Ltd 01/03/2023.

Lilywood Landings Stage 1A For Lennium Group

IMPORTANT NOTES:
(These notes are an integral part of this plan)
This plan has been prepared for Lennium Group for the purposes of A Disclosure Plan Under the Land Sales Act 1984 (as amended).
It is not to be used by any other person or corporation or for any other purposes and is subject to the following limitations:
Please refer to the approved Development Application for conditions relating to the LOT and to approved Operational Works drawings for services location and possible easements.

THESE DESIGNS AND DRAWINGS ARE COPYRIGHT AND ARE NOT TO BE USED OR REPRODUCED WITHOUT THE WRITTEN PERMISSION OF VERIS

Data Sources
Cadastral Boundaries: 401871-LC01-H.dwg
Engineering Design: X_22-000082_1A-1B_BASE-20230216.dwg
Final Surface Contours: 22-000082-12d-1inDesign-20230216.dwg
Pre-development Surface: 24447-DS01G.dwg
Retaining Walls: 22-000082_1A_1B 1200(A).pdf & 22-000082_1A_1B 1201(A).pdf

| Issue | Revisions | Date | Drawn |
|-------|-----------------|------------|-------|
| B | Update Locality | 19.09.2023 | GJF |
| A | Original | 07.03.2023 | GJF |

Locality: Lilywood
Local Authority: Moreton Bay R. C.
Horizontal Meridian: MGA, Zone56
Vertical Level Datum: AHD
Scale: 1:250 @ A4
Designed: Calibre
Drawn: GJF 01/03/2023
Checked: KJJ 08/03/2023
Plot Date: 22 Sep, 2023
Computer File Ref: 401871-S11a-DP(B).dwg

DISCLOSURE PLAN of Proposed LOT 53 being part of Lot 12 on RP866105



veris

BRISBANE WHITSUNDAYS
(07) 3686 4700 (07) 4945 6600

MACKAY CAIRNS
(07) 4957 9700 (07) 4252 9400

veris.com.au
ACN 615 735 727
Veris Australia Pty Ltd

Drawing No Issue
401871-DP53 B

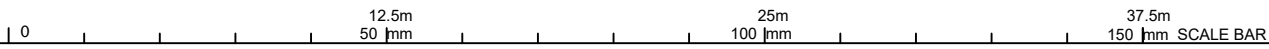
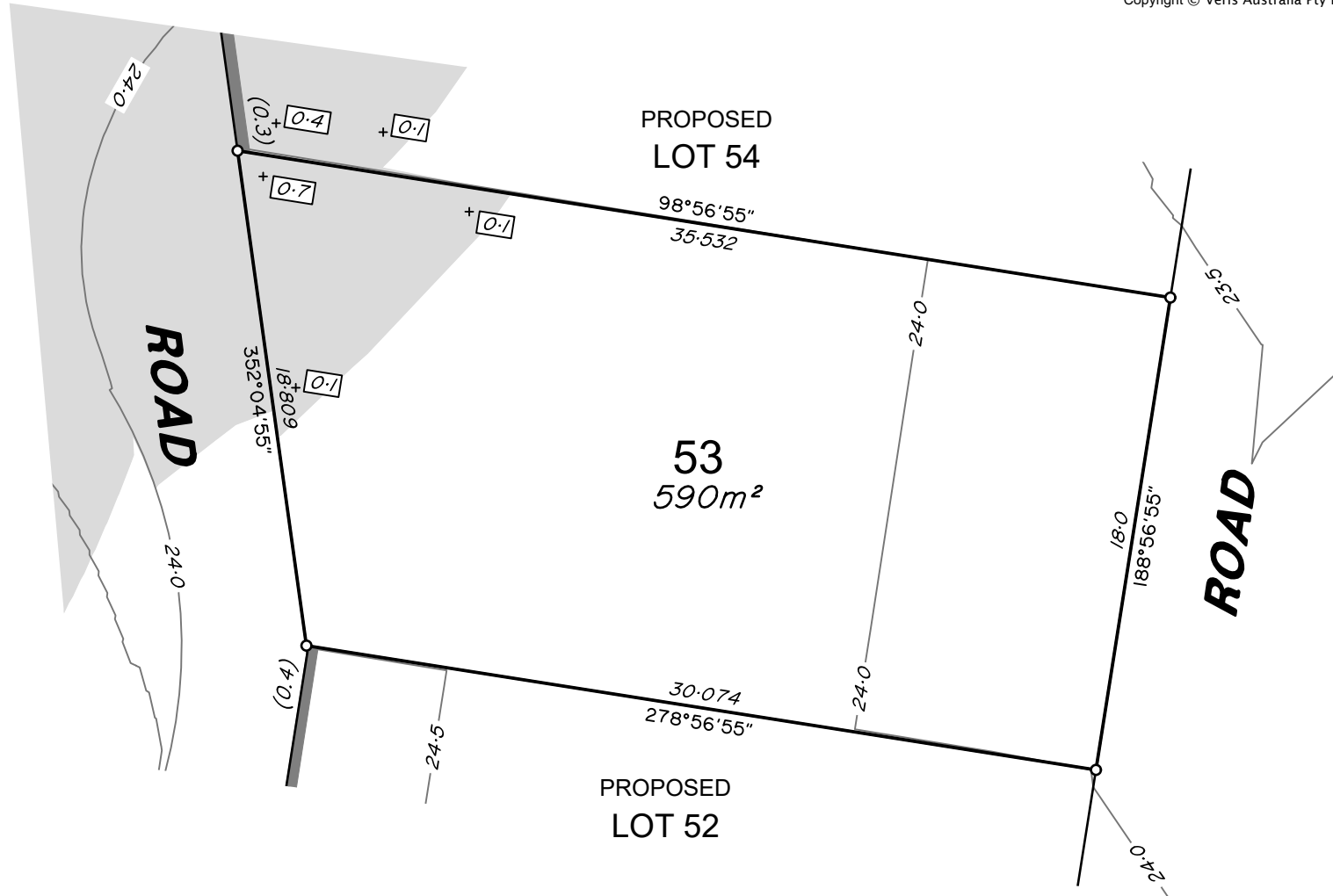



LEGEND

Final surface contours based on A.H.D. datum at an interval of 0.5m, shown as: 15.5

Where applicable, areas to be filled are shown as:

Depth of fill, in metres, shown as:- + 0.5

Retaining wall and retaining wall height, shown on the lower side of the wall, have been calculated from digital data supplied by Calibre and shown as: (1.2)

ADDITIONAL NOTES:

The LOT dimensions and area shown hereon are subject to final field survey and also to the requirements of Council and any other authority which may have requirements under any relevant legislation

Final surface contours shown hereon have been supplied by Calibre.

Compaction of any fill material placed on this site shall be completed to level one inspection and testing services in accordance with AS3798-2007.

Depth of fill values are calculated to the lower of the pre-development surface and the ground surface from Survey.

Copyright © Veris Australia Pty Ltd 01/03/2023.

Lilywood Landings Stage 1A For Lennium Group

IMPORTANT NOTES:
(These notes are an integral part of this plan)
This plan has been prepared for Lennium Group for the purposes of A Disclosure Plan Under the Land Sales Act 1984 (as amended).
It is not to be used by any other person or corporation or for any other purposes and is subject to the following limitations:
Please refer to the approved Development Application for conditions relating to the LOT and to approved Operational Works drawings for services location and possible easements.

THESE DESIGNS AND DRAWINGS ARE COPYRIGHT AND ARE NOT TO BE USED OR REPRODUCED WITHOUT THE WRITTEN PERMISSION OF VERIS

Data Sources
Cadastral Boundaries: 401871-LC01-H.dwg
Engineering Design: X_22-000082_1A-1B_BASE-20230216.dwg
Final Surface Contours: 22-000082-12d-1inDesign-20230216.dwg
Pre-development Surface: 24447-DS01G.dwg
Retaining Walls: 22-000082_1A_1B 1200(A).pdf & 22-000082_1A_1B 1201(A).pdf

| Issue | Revisions | Date | Drawn |
|-------|-----------------|------------|-------|
| B | Update Locality | 19.09.2023 | GJF |
| A | Original | 07.03.2023 | GJF |

Locality: Lilywood
Local Authority: Moreton Bay R. C.
Horizontal Meridian: MGA, Zone56
Vertical Level Datum: AHD
Scale: 1:250 @ A4
Designed: Calibre
Drawn: GJF 01/03/2023
Checked: KJJ 08/03/2023
Plot Date: 22 Sep, 2023
Computer File Ref: 401871-S11a-DP(B).dwg

DISCLOSURE PLAN of Proposed LOT 54 being part of Lot 12 on RP866105



BRISBANE WHITSUNDAYS
(07) 3686 4700 (07) 4945 6600

MACKAY CAIRNS
(07) 4957 9700 (07) 4252 9400

veris.com.au
ACN 615 735 727
Veris Australia Pty Ltd

Drawing No Issue
401871-DP54 B

