



Lilywood Landings  
Stage 3  
For  
Lennium Group

**IMPORTANT NOTES:**  
(These notes are an integral part of this plan)  
This plan has been prepared for Lennium Group for the purposes of A Disclosure Plan Under the Land Sales Act 1984 (as amended).  
It is not to be used by any other person or corporation or for any other purposes and is subject to the following limitations:

Please refer to the approved Development Application for conditions relating to the LOT and to approved Operational Works drawings for services location and possible easements.

**THESE DESIGNS AND DRAWINGS ARE COPYRIGHT AND ARE NOT TO BE USED OR REPRODUCED WITHOUT THE WRITTEN PERMISSION OF VERIS**

**Data Sources**  
Cadastral Boundaries: 401871-LC01-J.dwg  
Engineering Design: 22-000082\_2-FULLSET-20240112.pdf  
Final Surface Contours: 22-000082-dconts-2520240308.dwg  
Depth of Fill: 22-000082-depth-contours-0.1m-20240407.dwg  
Retaining Walls: 22-000082\_2-FULLSET-20240112.pdf

Issue	Revisions	Date	Drawn
A	Original	19/07/2024	TM

Locality: Lilywood  
Local Authority: Moreton Bay C. C.  
Horizontal Meridian: MGA, Zone56  
Vertical Level Datum: AHD  
Scale: 1:250 @ A4  
Designed: Egis  
Drawn: TEM 19/07/2024  
Checked: DC 19/07/2024  
Plot Date: 19 Jul, 2024  
Computer File Ref: 401871-SI3-DP(A).dwg

**DISCLOSURE PLAN**  
of Proposed LOT 55  
being part of  
Lot 12  
on RP866105



BRISBANE (07) 3686 4700 WHITSUNDAYS (07) 4945 6600  
MACKAY (07) 4957 9700 CAIRNS (07) 4252 9400  
veris.com.au  
ACN 615 735 727  
Veris Australia Pty Ltd

Drawing No 401871-DP55 Issue A

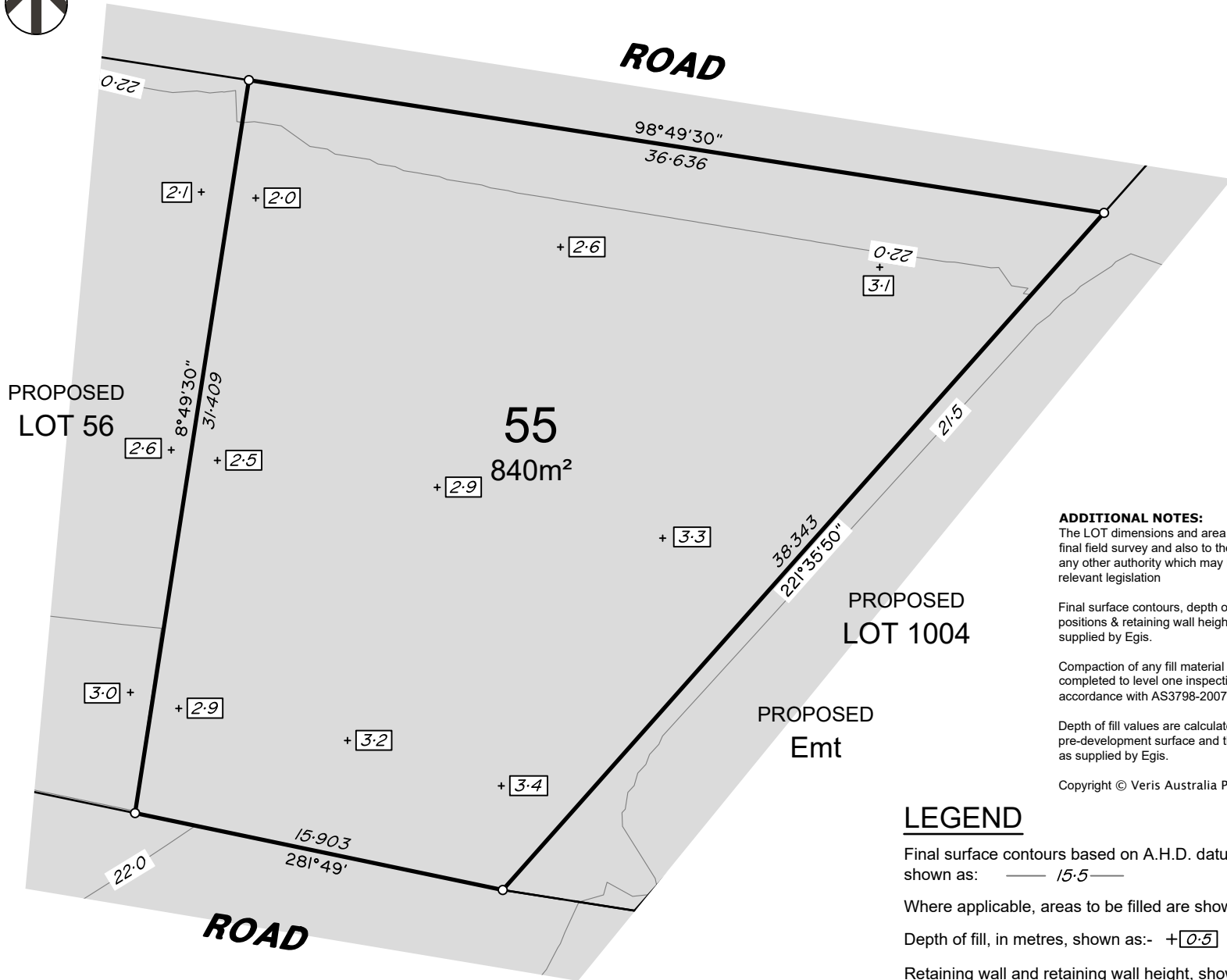

**ADDITIONAL NOTES:**

The LOT dimensions and area shown hereon are subject to final field survey and also to the requirements of Council and any other authority which may have requirements under any relevant legislation

Final surface contours, depth of fill, fill areas, retaining wall positions & retaining wall heights shown hereon have been supplied by Egis.

Compaction of any fill material placed on this site shall be completed to level one inspection and testing services in accordance with AS3798-2007.

Depth of fill values are calculated to the lower of the pre-development surface and the ground surface from Survey as supplied by Egis.

Copyright © Veris Australia Pty Ltd 19/07/2024.

**LEGEND**

Final surface contours based on A.H.D. datum at an interval of 0.5m, shown as: — 15.5 —

Where applicable, areas to be filled are shown as:

Depth of fill, in metres, shown as: - +

Retaining wall and retaining wall height, shown on the lower side of the wall, have been calculated from digital data supplied by Egis and shown as:

(1.2)

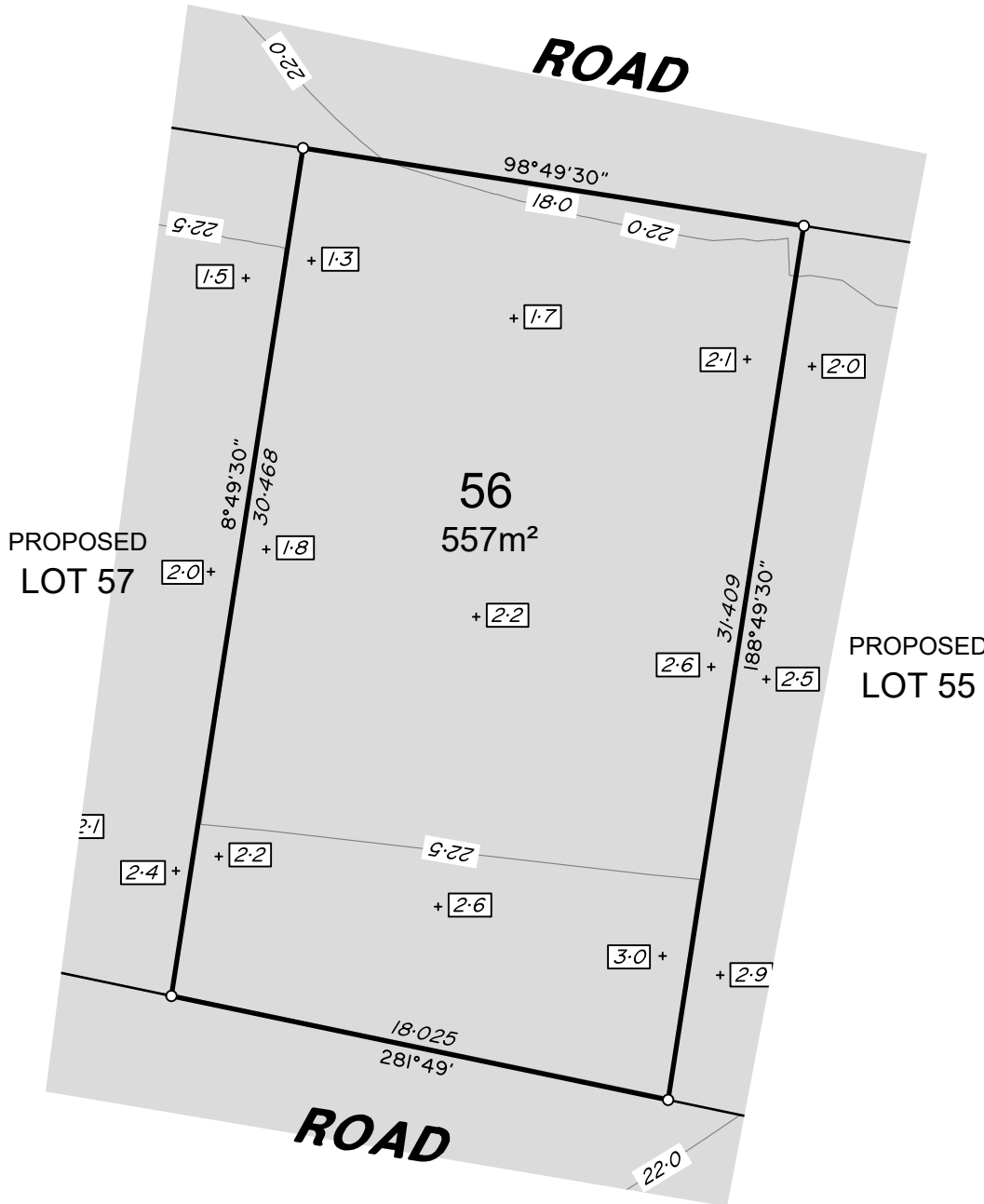
**ADDITIONAL NOTES:**

The LOT dimensions and area shown hereon are subject to final field survey and also to the requirements of Council and any other authority which may have requirements under any relevant legislation

Final surface contours, depth of fill, fill areas, retaining wall positions & retaining wall heights shown hereon have been supplied by Egis.

Compaction of any fill material placed on this site shall be completed to level one inspection and testing services in accordance with AS3798-2007.

Depth of fill values are calculated to the lower of the pre-development surface and the ground surface from Survey as supplied by Egis.

Copyright © Veris Australia Pty Ltd 19/07/2024.

Lilywood Landings  
Stage 3  
For  
Lennium Group

**IMPORTANT NOTES:**  
(These notes are an integral part of this plan)  
This plan has been prepared for Lennium Group for the purposes of A Disclosure Plan Under the Land Sales Act 1984 (as amended).  
It is not to be used by any other person or corporation or for any other purposes and is subject to the following limitations:

Please refer to the approved Development Application for conditions relating to the LOT and to approved Operational Works drawings for services location and possible easements.

THESE DESIGNS AND DRAWINGS ARE COPYRIGHT AND ARE NOT TO BE USED OR REPRODUCED WITHOUT THE WRITTEN PERMISSION OF VERIS

**Data Sources**  
Cadastral Boundaries: 401871-LC01-J.dwg  
Engineering Design: 22-000082\_2-FULLSET-20240112.pdf  
Final Surface Contours: 22-000082-dconts-2520240308.dwg  
Depth of Fill: 22-000082-depth-contours-0.1m-20240407.dwg  
Retaining Walls: 22-000082\_2-FULLSET-20240112.pdf

Issue	Revisions	Date	Drawn
A	Original	19/07/2024	TM

Locality: Lilywood  
Local Authority: Moreton Bay C. C.  
Horizontal Meridian: MGA, Zone56  
Vertical Level Datum: AHD  
Scale: 1:250 @ A4  
Designed: Egis  
Drawn: TEM 19/07/2024  
Checked: DC 19/07/2024  
Plot Date: 19 Jul, 2024  
Computer File Ref: 401871-S13-DP(A).dwg

**DISCLOSURE PLAN**  
of Proposed LOT 56  
being part of  
Lot 12  
on RP866105



**veris**

BRISBANE (07) 3686 4700 WHITSUNDAYS (07) 4945 6600

MACKAY (07) 4957 9700 CAIRNS (07) 4252 9400

veris.com.au  
ACN 615 735 727  
Veris Australia Pty Ltd

Drawing No 401871-DP56 Issue A

**LEGEND**

Final surface contours based on A.H.D. datum at an interval of 0.5m, shown as: — 15.5 —

Where applicable, areas to be filled are shown as:

Depth of fill, in metres, shown as:- +0.5

Retaining wall and retaining wall height, shown on the lower side of the wall, have been calculated from digital data supplied by Egis and shown as:

(1.2)

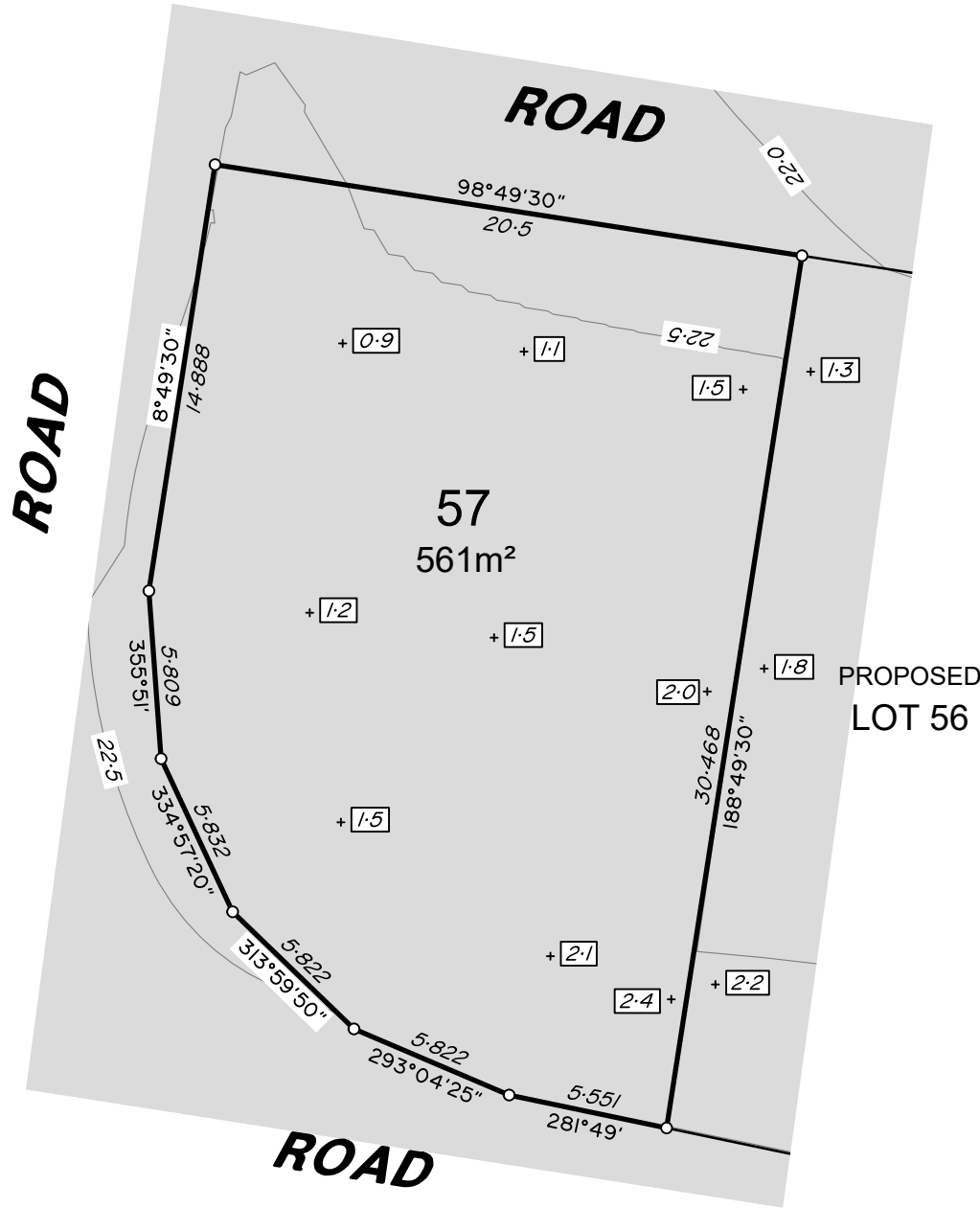

**ADDITIONAL NOTES:**

The LOT dimensions and area shown hereon are subject to final field survey and also to the requirements of Council and any other authority which may have requirements under any relevant legislation

Final surface contours, depth of fill, fill areas, retaining wall positions & retaining wall heights shown hereon have been supplied by Egis.

Compaction of any fill material placed on this site shall be completed to level one inspection and testing services in accordance with AS3798-2007.

Depth of fill values are calculated to the lower of the pre-development surface and the ground surface from Survey as supplied by Egis.

Copyright © Veris Australia Pty Ltd 19/07/2024.

Lilywood Landings  
Stage 3  
For  
Lennium Group

**IMPORTANT NOTES:**  
(These notes are an integral part of this plan)  
This plan has been prepared for Lennium Group for the purposes of A Disclosure Plan Under the Land Sales Act 1984 (as amended).  
It is not to be used by any other person or corporation or for any other purposes and is subject to the following limitations:

Please refer to the approved Development Application for conditions relating to the LOT and to approved Operational Works drawings for services location and possible easements.

THESE DESIGNS AND DRAWINGS ARE COPYRIGHT AND ARE NOT TO BE USED OR REPRODUCED WITHOUT THE WRITTEN PERMISSION OF VERIS

**Data Sources**  
Cadastral Boundaries: 401871-LC01-J.dwg  
Engineering Design: 22-000082\_2-FULLSET-20240112.pdf  
Final Surface Contours: 22-000082-dconts-2520240308.dwg  
Depth of Fill: 22-000082-depth-contours-0.1m-20240407.dwg  
Retaining Walls: 22-000082\_2-FULLSET-20240112.pdf

Issue	Revisions	Date	Drawn
A	Original	19/07/2024	TM

Locality: Lilywood  
Local Authority: Moreton Bay C. C.  
Horizontal Meridian: MGA, Zone56  
Vertical Level Datum: AHD  
Scale: 1:250 @ A4  
Designed: Egis  
Drawn: TEM 19/07/2024  
Checked: DC 19/07/2024  
Plot Date: 19 Jul, 2024  
Computer File Ref: 401871-S13-DP(A).dwg

**DISCLOSURE PLAN**  
of Proposed LOT 57  
being part of  
Lot 12  
on RP866105



**veris**

BRISBANE (07) 3686 4700 WHITSUNDAYS (07) 4945 6600

MACKAY (07) 4957 9700 CAIRNS (07) 4252 9400

veris.com.au  
ACN 615 735 727  
Veris Australia Pty Ltd

Drawing No 401871-DP57 Issue A

**LEGEND**

Final surface contours based on A.H.D. datum at an interval of 0.5m, shown as: 1/5

Where applicable, areas to be filled are shown as:

Depth of fill, in metres, shown as:- + 0.5

Retaining wall and retaining wall height, shown on the lower side of the wall, have been calculated from digital data supplied by Egis and shown as: (1.2)





ROAD

ROAD

ROAD

PROPOSED LOT 67

PROPOSED LOT 59

58  
589m<sup>2</sup>

0.4  
98°49'30"  
6.144  
0.9

0.6  
0.8  
1.1

22.0

1.5

131°35'50"  
28.0

2.0

353°49'30"  
3.106  
323°49'30"  
3.106

293°49'30"  
3.106

269°17'10"  
1.822

250°12'40"  
1.822

231°08'05"  
1.822

12.275  
221°35'50"

12.419  
278°49'30"

21.5

1.8

1.8

2.1

1.1

1.2

1.1



**ADDITIONAL NOTES:**

The LOT dimensions and area shown hereon are subject to final field survey and also to the requirements of Council and any other authority which may have requirements under any relevant legislation

Final surface contours, depth of fill, fill areas, retaining wall positions & retaining wall heights shown hereon have been supplied by Egis.

Compaction of any fill material placed on this site shall be completed to level one inspection and testing services in accordance with AS3798-2007.

Depth of fill values are calculated to the lower of the pre-development surface and the ground surface from Survey as supplied by Egis.

Copyright © Veris Australia Pty Ltd 19/07/2024.

Lilywood Landings  
Stage 3  
For  
Lennium Group

**IMPORTANT NOTES:**  
(These notes are an integral part of this plan)  
This plan has been prepared for Lennium Group for the purposes of A Disclosure Plan Under the Land Sales Act 1984 (as amended).  
It is not to be used by any other person or corporation or for any other purposes and is subject to the following limitations:

Please refer to the approved Development Application for conditions relating to the LOT and to approved Operational Works drawings for services location and possible easements.

THESE DESIGNS AND DRAWINGS ARE COPYRIGHT AND ARE NOT TO BE USED OR REPRODUCED WITHOUT THE WRITTEN PERMISSION OF VERIS

**Data Sources**  
Cadastral Boundaries: 401871-LC01-J.dwg  
Engineering Design: 22-000082\_2-FULLSET-20240112.pdf  
Final Surface Contours: 22-000082-dconts-2520240308.dwg  
Depth of Fill: 22-000082-depth-contours-0.1m-20240407.dwg  
Retaining Walls: 22-000082\_2-FULLSET-20240112.pdf

Issue	Revisions	Date	Drawn
A	Original	19/07/2024	TM

Locality: Lilywood  
Local Authority: Moreton Bay C. C.  
Horizontal Meridian: MGA, Zone56  
Vertical Level Datum: AHD  
Scale: 1:250 @ A4  
Designed: Egis  
Drawn: TEM 19/07/2024  
Checked: DC 19/07/2024  
Plot Date: 19 Jul, 2024  
Computer File Ref: 401871-S13-DP(A).dwg

**DISCLOSURE PLAN**  
of Proposed LOT 58  
being part of  
Lot 12  
on RP866105



**veris**

BRISBANE (07) 3686 4700 WHITSUNDAYS (07) 4945 6600

MACKAY (07) 4957 9700 CAIRNS (07) 4252 9400

veris.com.au  
ACN 615 735 727  
Veris Australia Pty Ltd

Drawing No 401871-DP58 Issue A

**LEGEND**

Final surface contours based on A.H.D. datum at an interval of 0.5m, shown as: — 1/5 —

Where applicable, areas to be filled are shown as:

Depth of fill, in metres, shown as:- + 0.5

Retaining wall and retaining wall height, shown on the lower side of the wall, have been calculated from digital data supplied by Egis and shown as:

(1.2)



PROPOSED  
LOT 67

PROPOSED  
LOT 60

PROPOSED  
LOT 58

59  
350m<sup>2</sup>

ROAD

**ADDITIONAL NOTES:**

The LOT dimensions and area shown hereon are subject to final field survey and also to the requirements of Council and any other authority which may have requirements under any relevant legislation

Final surface contours, depth of fill, fill areas, retaining wall positions & retaining wall heights shown hereon have been supplied by Egis.

Compaction of any fill material placed on this site shall be completed to level one inspection and testing services in accordance with AS3798-2007.

Depth of fill values are calculated to the lower of the pre-development surface and the ground surface from Survey as supplied by Egis.

Copyright © Veris Australia Pty Ltd 19/07/2024.

Lilywood Landings  
Stage 3  
For  
Lennium Group

**IMPORTANT NOTES:**  
(These notes are an integral part of this plan)  
This plan has been prepared for Lennium Group for the purposes of A Disclosure Plan Under the Land Sales Act 1984 (as amended).  
It is not to be used by any other person or corporation or for any other purposes and is subject to the following limitations:

Please refer to the approved Development Application for conditions relating to the LOT and to approved Operational Works drawings for services location and possible easements.

THESE DESIGNS AND DRAWINGS ARE COPYRIGHT AND ARE NOT TO BE USED OR REPRODUCED WITHOUT THE WRITTEN PERMISSION OF VERIS

**Data Sources**  
Cadastral Boundaries: 401871-LC01-J.dwg  
Engineering Design: 22-000082\_2-FULLSET-20240112.pdf  
Final Surface Contours: 22-000082-dconts-2520240308.dwg  
Depth of Fill: 22-000082-depth-contours-0.1m-20240407.dwg  
Retaining Walls: 22-000082\_2-FULLSET-20240112.pdf

Issue	Revisions	Date	Drawn
A	Original	19/07/2024	TM

Locality: Lilywood  
Local Authority: Moreton Bay C. C.  
Horizontal Meridian: MGA, Zone56  
Vertical Level Datum: AHD  
Scale: 1:250 @ A4  
Designed: Egis  
Drawn: TEM 19/07/2024  
Checked: DC 19/07/2024  
Plot Date: 19 Jul, 2024  
Computer File Ref: 401871-S13-DP(A).dwg

**DISCLOSURE PLAN**  
of Proposed LOT 59  
being part of  
Lot 12  
on RP866105



**veris**

BRISBANE (07) 3686 4700 WHITSUNDAYS (07) 4945 6600

MACKAY (07) 4957 9700 CAIRNS (07) 4252 9400

veris.com.au  
ACN 615 735 727  
Veris Australia Pty Ltd

Drawing No 401871-DP59 Issue A

**LEGEND**

Final surface contours based on A.H.D. datum at an interval of 0.5m, shown as: — 1/5 —

Where applicable, areas to be filled are shown as:

Depth of fill, in metres, shown as:- + 0.5

Retaining wall and retaining wall height, shown on the lower side of the wall, have been calculated from digital data supplied by Egis and shown as:

(1.2)





PROPOSED  
LOT 67

PROPOSED  
LOT 61

PROPOSED  
LOT 59

60  
350m<sup>2</sup>

ROAD

**ADDITIONAL NOTES:**

The LOT dimensions and area shown hereon are subject to final field survey and also to the requirements of Council and any other authority which may have requirements under any relevant legislation

Final surface contours, depth of fill, fill areas, retaining wall positions & retaining wall heights shown hereon have been supplied by Egis.

Compaction of any fill material placed on this site shall be completed to level one inspection and testing services in accordance with AS3798-2007.

Depth of fill values are calculated to the lower of the pre-development surface and the ground surface from Survey as supplied by Egis.

Copyright © Veris Australia Pty Ltd 19/07/2024.

Lilywood Landings  
Stage 3  
For  
Lennium Group

**IMPORTANT NOTES:**  
(These notes are an integral part of this plan)  
This plan has been prepared for Lennium Group for the purposes of A Disclosure Plan Under the Land Sales Act 1984 (as amended).  
It is not to be used by any other person or corporation or for any other purposes and is subject to the following limitations:

Please refer to the approved Development Application for conditions relating to the LOT and to approved Operational Works drawings for services location and possible easements.

THESE DESIGNS AND DRAWINGS ARE COPYRIGHT AND ARE NOT TO BE USED OR REPRODUCED WITHOUT THE WRITTEN PERMISSION OF VERIS

**Data Sources**  
Cadastral Boundaries: 401871-LC01-J.dwg  
Engineering Design: 22-000082\_2-FULLSET-20240112.pdf  
Final Surface Contours: 22-000082-dconts-2520240308.dwg  
Depth of Fill: 22-000082-depth-contours-0.1m-20240407.dwg  
Retaining Walls: 22-000082\_2-FULLSET-20240112.pdf

Issue	Revisions	Date	Drawn
A	Original	19/07/2024	TM

Locality: Lilywood  
Local Authority: Moreton Bay C. C.  
Horizontal Meridian: MGA, Zone56  
Vertical Level Datum: AHD  
Scale: 1:250 @ A4  
Designed: Egis  
Drawn: TEM 19/07/2024  
Checked: DC 19/07/2024  
Plot Date: 19 Jul, 2024  
Computer File Ref: 401871-S13-DP(A).dwg

**DISCLOSURE PLAN**  
of Proposed LOT 60  
being part of  
Lot 12  
on RP866105



**veris**

BRISBANE (07) 3686 4700 WHITSUNDAYS (07) 4945 6600

MACKAY (07) 4957 9700 CAIRNS (07) 4252 9400

veris.com.au  
ACN 615 735 727  
Veris Australia Pty Ltd

Drawing No 401871-DP60 Issue A

**LEGEND**

Final surface contours based on A.H.D. datum at an interval of 0.5m, shown as: — 1/5 —

Where applicable, areas to be filled are shown as:

Depth of fill, in metres, shown as:- +0.5

Retaining wall and retaining wall height, shown on the lower side of the wall, have been calculated from digital data supplied by Egis and shown as:

(1.2)

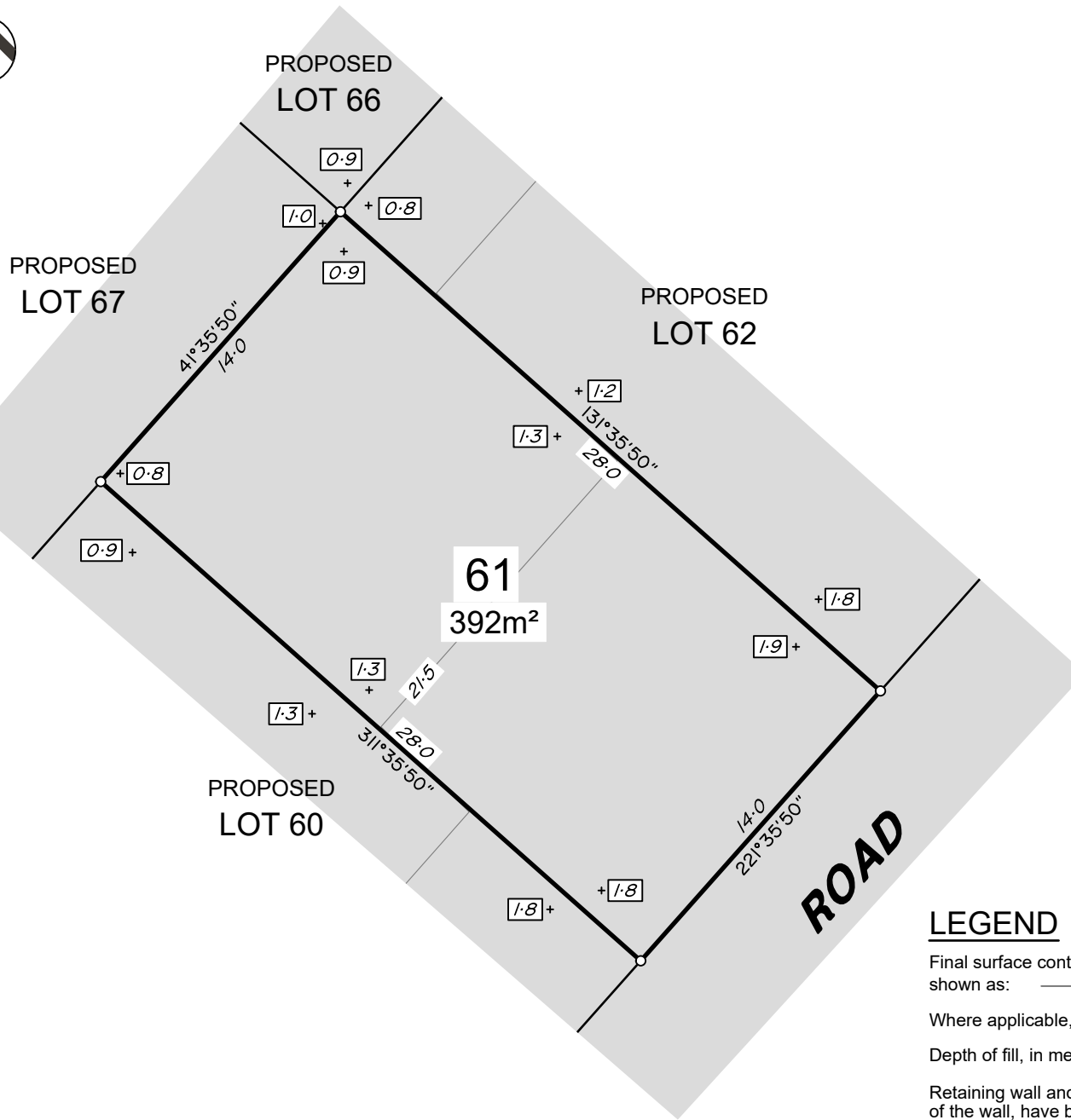

**ADDITIONAL NOTES:**

The LOT dimensions and area shown hereon are subject to final field survey and also to the requirements of Council and any other authority which may have requirements under any relevant legislation

Final surface contours, depth of fill, fill areas, retaining wall positions & retaining wall heights shown hereon have been supplied by Egis.

Compaction of any fill material placed on this site shall be completed to level one inspection and testing services in accordance with AS3798-2007.

Depth of fill values are calculated to the lower of the pre-development surface and the ground surface from Survey as supplied by Egis.

Copyright © Veris Australia Pty Ltd 19/07/2024.

Lilywood Landings  
Stage 3  
For  
Lennium Group

**IMPORTANT NOTES:**  
(These notes are an integral part of this plan)  
This plan has been prepared for Lennium Group for the purposes of A Disclosure Plan Under the Land Sales Act 1984 (as amended).  
It is not to be used by any other person or corporation or for any other purposes and is subject to the following limitations:  
Please refer to the approved Development Application for conditions relating to the LOT and to approved Operational Works drawings for services location and possible easements.

THESE DESIGNS AND DRAWINGS ARE COPYRIGHT AND ARE NOT TO BE USED OR REPRODUCED WITHOUT THE WRITTEN PERMISSION OF VERIS

**Data Sources**  
Cadastral Boundaries: 401871-LC01-J.dwg  
Engineering Design: 22-000082\_2-FULLSET-20240112.pdf  
Final Surface Contours: 22-000082-dconts-2520240308.dwg  
Depth of Fill: 22-000082-depth-contours-0.1m-20240407.dwg  
Retaining Walls: 22-000082\_2-FULLSET-20240112.pdf

Issue	Revisions	Date	Drawn
A	Original	19/07/2024	TM

Locality: Lilywood  
Local Authority: Moreton Bay C. C.  
Horizontal Meridian: MGA, Zone56  
Vertical Level Datum: AHD  
Scale: 1:250 @ A4  
Designed: Egis  
Drawn: TEM 19/07/2024  
Checked: DC 19/07/2024  
Plot Date: 19 Jul, 2024  
Computer File Ref: 401871-S13-DP(A).dwg

**DISCLOSURE PLAN**  
of Proposed LOT 61  
being part of  
Lot 12  
on RP866105



BRISBANE (07) 3686 4700 WHITSUNDAYS (07) 4945 6600

MACKAY (07) 4957 9700 CAIRNS (07) 4252 9400

veris.com.au  
ACN 615 735 727  
Veris Australia Pty Ltd

Drawing No 401871-DP61 Issue A

**LEGEND**

Final surface contours based on A.H.D. datum at an interval of 0.5m, shown as: — 1/5 —

Where applicable, areas to be filled are shown as:

Depth of fill, in metres, shown as:- +

Retaining wall and retaining wall height, shown on the lower side of the wall, have been calculated from digital data supplied by Egis and shown as:

(1.2)

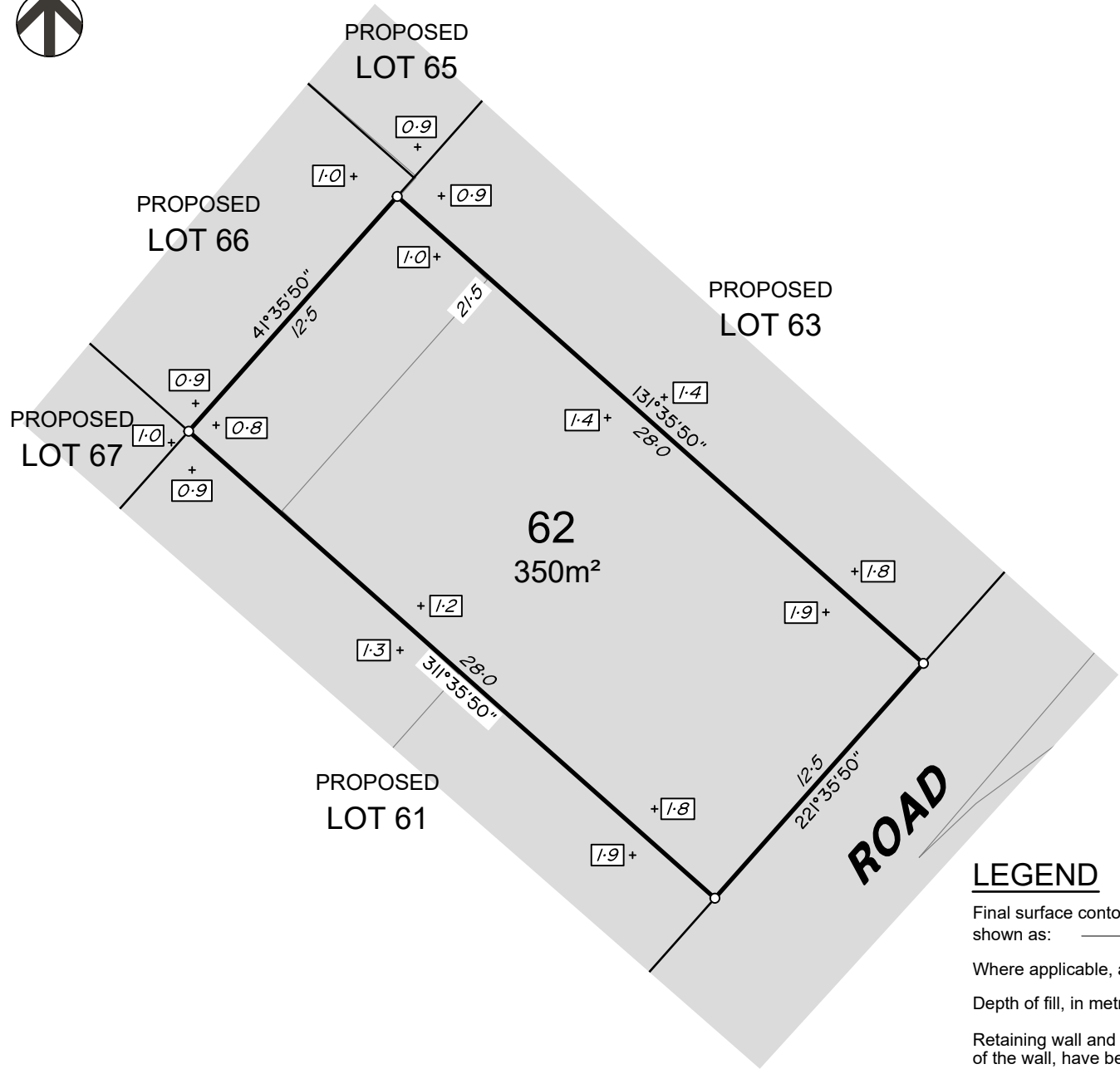

**ADDITIONAL NOTES:**  
 The LOT dimensions and area shown hereon are subject to final field survey and also to the requirements of Council and any other authority which may have requirements under any relevant legislation

Final surface contours, depth of fill, fill areas, retaining wall positions & retaining wall heights shown hereon have been supplied by Egis.

Compaction of any fill material placed on this site shall be completed to level one inspection and testing services in accordance with AS3798-2007.

Depth of fill values are calculated to the lower of the pre-development surface and the ground surface from Survey as supplied by Egis.

Copyright © Veris Australia Pty Ltd 19/07/2024.

Lilywood Landings  
 Stage 3  
 For  
 Lennium Group

**IMPORTANT NOTES:**  
 (These notes are an integral part of this plan)  
 This plan has been prepared for Lennium Group for the purposes of A Disclosure Plan Under the Land Sales Act 1984 (as amended).  
 It is not to be used by any other person or corporation or for any other purposes and is subject to the following limitations:

Please refer to the approved Development Application for conditions relating to the LOT and to approved Operational Works drawings for services location and possible easements.

THESE DESIGNS AND DRAWINGS ARE COPYRIGHT AND ARE NOT TO BE USED OR REPRODUCED WITHOUT THE WRITTEN PERMISSION OF VERIS

**Data Sources**  
 Cadastral Boundaries: 401871-LC01-J.dwg  
 Engineering Design: 22-000082\_2-FULLSET-20240112.pdf  
 Final Surface Contours: 22-000082-dconts-2520240308.dwg  
 Depth of Fill: 22-000082-depth-contours-0.1m-20240407.dwg  
 Retaining Walls: 22-000082\_2-FULLSET-20240112.pdf

Issue	Revisions	Date	Drawn
A	Original	19/07/2024	TM

Locality: Lilywood  
 Local Authority: Moreton Bay C. C.  
 Horizontal Meridian: MGA, Zone56  
 Vertical Level Datum: AHD  
 Scale: 1:250 @ A4  
 Designed: Egis  
 Drawn: TEM 19/07/2024  
 Checked: DC 19/07/2024  
 Plot Date: 19 Jul, 2024  
 Computer File Ref: 401871-S13-DP(A).dwg

**DISCLOSURE PLAN**  
 of Proposed LOT 62  
 being part of  
 Lot 12  
 on RP866105



BRISBANE (07) 3686 4700 WHITSUNDAYS (07) 4945 6600  
 MACKAY (07) 4957 9700 CAIRNS (07) 4252 9400  
 veris.com.au  
 ACN 615 735 727  
 Veris Australia Pty Ltd

**LEGEND**

Final surface contours based on A.H.D. datum at an interval of 0.5m, shown as: — 1/5.5 —

Where applicable, areas to be filled are shown as:

Depth of fill, in metres, shown as:- + 0.5

Retaining wall and retaining wall height, shown on the lower side of the wall, have been calculated from digital data supplied by Egis and shown as:

(1.2)

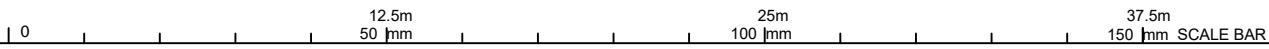

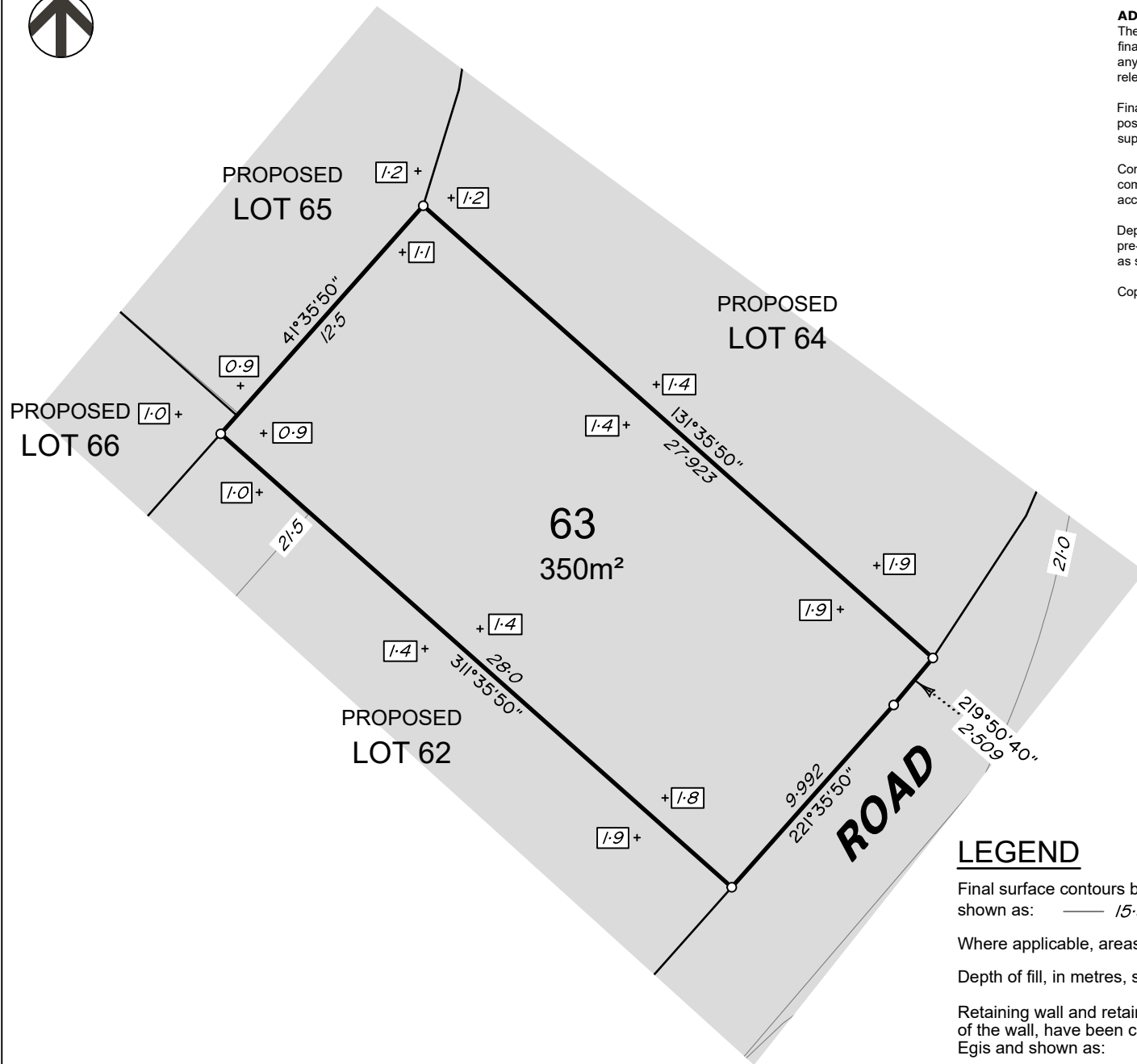

**ADDITIONAL NOTES:**

The LOT dimensions and area shown hereon are subject to final field survey and also to the requirements of Council and any other authority which may have requirements under any relevant legislation

Final surface contours, depth of fill, fill areas, retaining wall positions & retaining wall heights shown hereon have been supplied by Egis.

Compaction of any fill material placed on this site shall be completed to level one inspection and testing services in accordance with AS3798-2007.

Depth of fill values are calculated to the lower of the pre-development surface and the ground surface from Survey as supplied by Egis.

Copyright © Veris Australia Pty Ltd 19/07/2024.

Lilywood Landings  
Stage 3  
For  
Lennium Group

**IMPORTANT NOTES:**  
(These notes are an integral part of this plan)  
This plan has been prepared for Lennium Group for the purposes of A Disclosure Plan Under the Land Sales Act 1984 (as amended).  
It is not to be used by any other person or corporation or for any other purposes and is subject to the following limitations:  
Please refer to the approved Development Application for conditions relating to the LOT and to approved Operational Works drawings for services location and possible easements.

THESE DESIGNS AND DRAWINGS ARE COPYRIGHT AND ARE NOT TO BE USED OR REPRODUCED WITHOUT THE WRITTEN PERMISSION OF VERIS

**Data Sources**  
Cadastral Boundaries: 401871-LC01-J.dwg  
Engineering Design: 22-000082\_2-FULLSET-20240112.pdf  
Final Surface Contours: 22-000082-dconts-2520240308.dwg  
Depth of Fill: 22-000082-depth-contours-0.1m-20240407.dwg  
Retaining Walls: 22-000082\_2-FULLSET-20240112.pdf

Issue	Revisions	Date	Drawn
A	Original	19/07/2024	TM

Locality: Lilywood  
Local Authority: Moreton Bay C. C.  
Horizontal Meridian: MGA, Zone56  
Vertical Level Datum: AHD  
Scale: 1:250 @ A4  
Designed: Egis  
Drawn: TEM 19/07/2024  
Checked: DC 19/07/2024  
Plot Date: 19 Jul, 2024  
Computer File Ref: 401871-S13-DP(A).dwg

**DISCLOSURE PLAN**  
of Proposed LOT 63  
being part of  
Lot 12  
on RP866105



BRISBANE (07) 3686 4700 WHITSUNDAYS (07) 4945 6600

MACKAY (07) 4957 9700 CAIRNS (07) 4252 9400

veris.com.au  
ACN 615 735 727  
Veris Australia Pty Ltd

Drawing No 401871-DP63 Issue A

**LEGEND**

Final surface contours based on A.H.D. datum at an interval of 0.5m, shown as: — 1/5 —

Where applicable, areas to be filled are shown as:

Depth of fill, in metres, shown as:- +

Retaining wall and retaining wall height, shown on the lower side of the wall, have been calculated from digital data supplied by Egis and shown as:



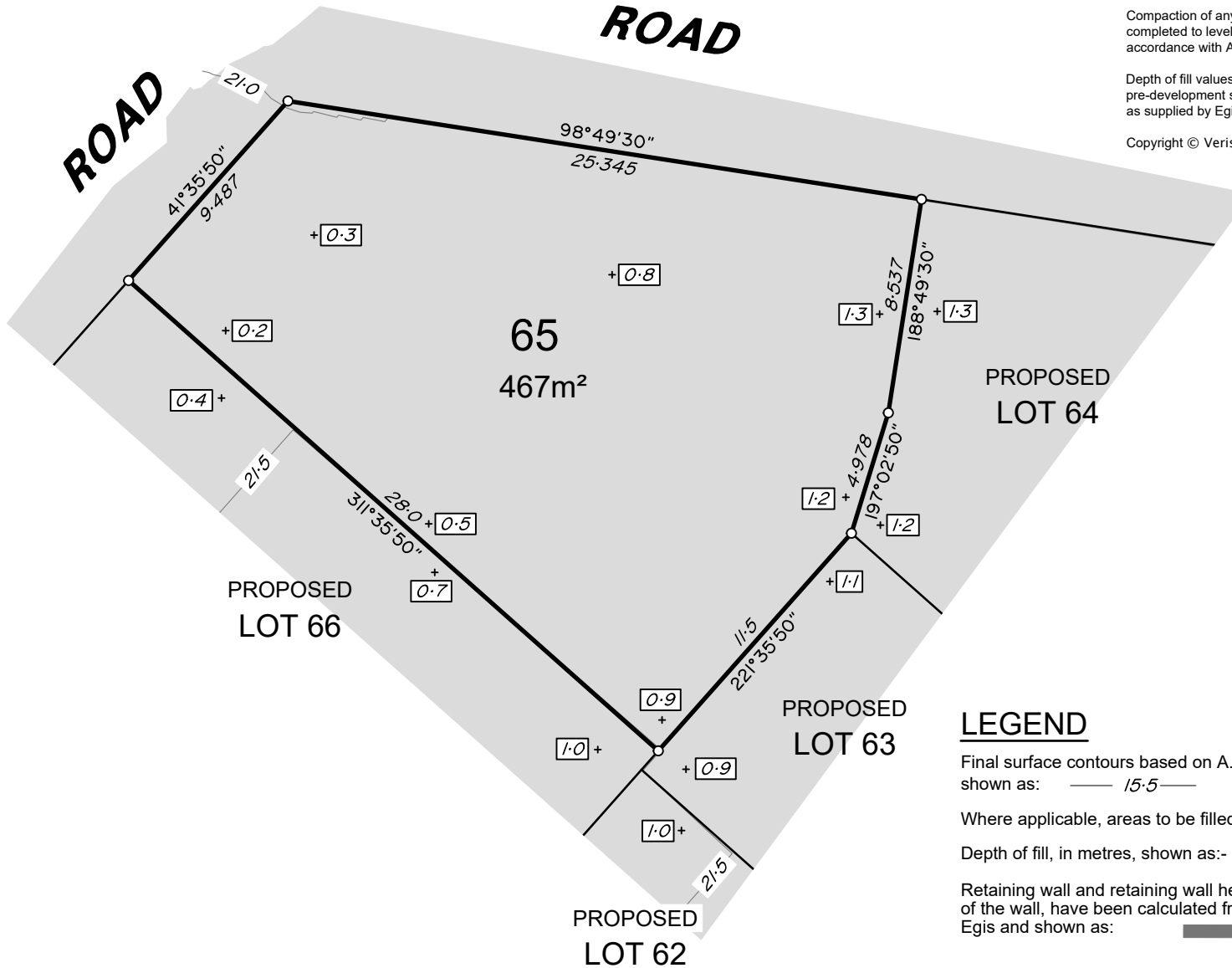

**ADDITIONAL NOTES:**

The LOT dimensions and area shown hereon are subject to final field survey and also to the requirements of Council and any other authority which may have requirements under any relevant legislation

Final surface contours, depth of fill, fill areas, retaining wall positions & retaining wall heights shown hereon have been supplied by Egis.

Compaction of any fill material placed on this site shall be completed to level one inspection and testing services in accordance with AS3798-2007.

Depth of fill values are calculated to the lower of the pre-development surface and the ground surface from Survey as supplied by Egis.

Copyright © Veris Australia Pty Ltd 19/07/2024.

Lilywood Landings  
Stage 3  
For  
Lennium Group

**IMPORTANT NOTES:**  
(These notes are an integral part of this plan)  
This plan has been prepared for Lennium Group for the purposes of A Disclosure Plan Under the Land Sales Act 1984 (as amended).  
It is not to be used by any other person or corporation or for any other purposes and is subject to the following limitations:

Please refer to the approved Development Application for conditions relating to the LOT and to approved Operational Works drawings for services location and possible easements.

THESE DESIGNS AND DRAWINGS ARE COPYRIGHT AND ARE NOT TO BE USED OR REPRODUCED WITHOUT THE WRITTEN PERMISSION OF VERIS

**Data Sources**  
Cadastral Boundaries: 401871-LC01-J.dwg  
Engineering Design: 22-000082\_2-FULLSET-20240112.pdf  
Final Surface Contours: 22-000082-dconts-2520240308.dwg  
Depth of Fill: 22-000082-depth-contours-0.1m-20240407.dwg  
Retaining Walls: 22-000082\_2-FULLSET-20240112.pdf

Issue	Revisions	Date	Drawn
A	Original	19/07/2024	TM

Locality: Lilywood  
Local Authority: Moreton Bay C. C.  
Horizontal Meridian: MGA, Zone56  
Vertical Level Datum: AHD  
Scale: 1:250 @ A4  
Designed: Egis  
Drawn: TEM 19/07/2024  
Checked: DC 19/07/2024  
Plot Date: 19 Jul, 2024  
Computer File Ref: 401871-S13-DP(A).dwg

**DISCLOSURE PLAN**  
of Proposed LOT 65  
being part of  
Lot 12  
on RP866105



**veris**

BRISBANE (07) 3686 4700 WHITSUNDAYS (07) 4945 6600

MACKAY (07) 4957 9700 CAIRNS (07) 4252 9400

veris.com.au  
ACN 615 735 727  
Veris Australia Pty Ltd

Drawing No 401871-DP65 Issue A

**LEGEND**

Final surface contours based on A.H.D. datum at an interval of 0.5m, shown as: 1/5

Where applicable, areas to be filled are shown as:

Depth of fill, in metres, shown as:- + 0.5

Retaining wall and retaining wall height, shown on the lower side of the wall, have been calculated from digital data supplied by Egis and shown as: (1.2)





ROAD

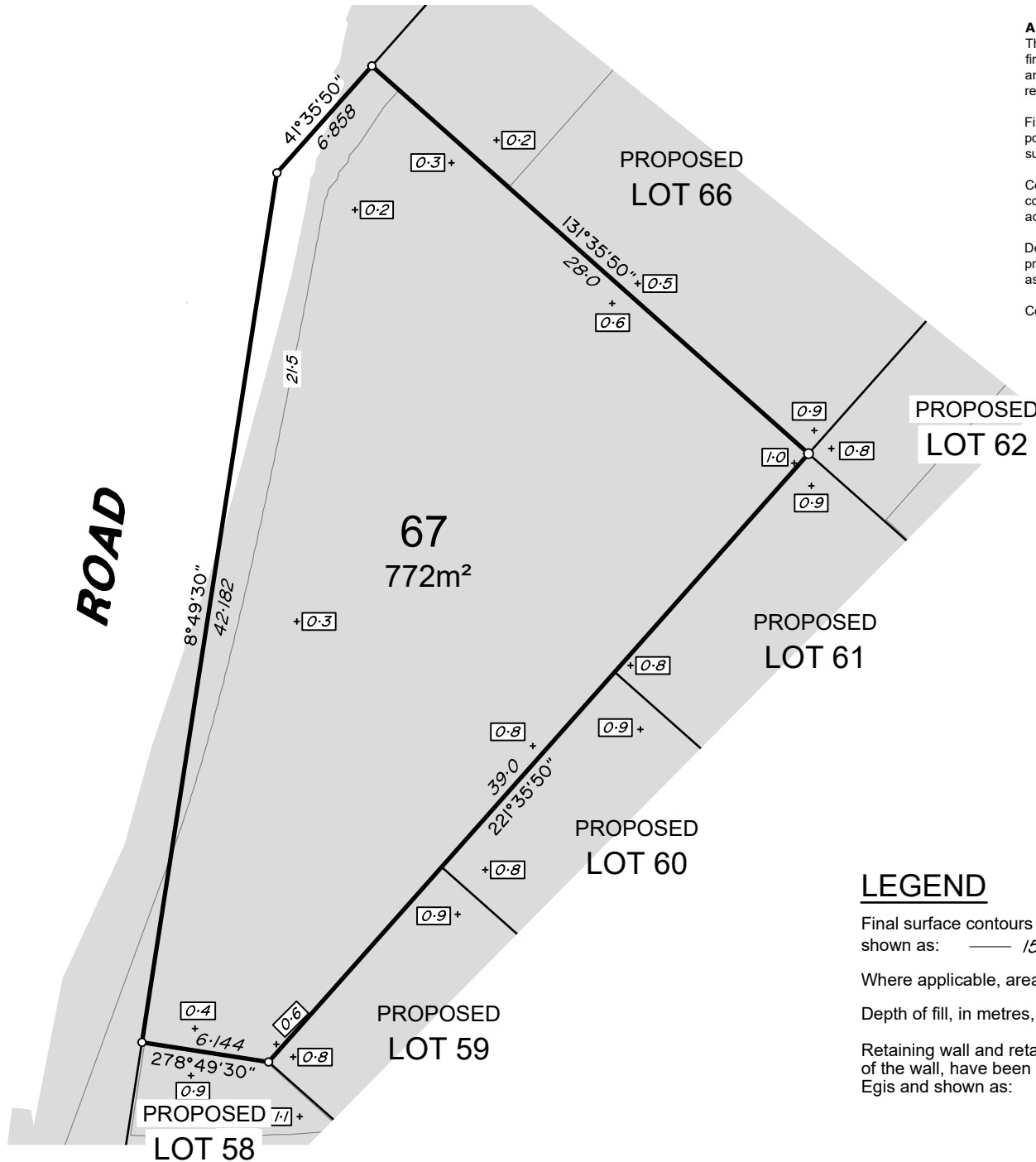

**ADDITIONAL NOTES:**

The LOT dimensions and area shown hereon are subject to final field survey and also to the requirements of Council and any other authority which may have requirements under any relevant legislation

Final surface contours, depth of fill, fill areas, retaining wall positions & retaining wall heights shown hereon have been supplied by Egis.

Compaction of any fill material placed on this site shall be completed to level one inspection and testing services in accordance with AS3798-2007.

Depth of fill values are calculated to the lower of the pre-development surface and the ground surface from Survey as supplied by Egis.

Copyright © Veris Australia Pty Ltd 19/07/2024.

Lilywood Landings  
Stage 3  
For  
Lennium Group

**IMPORTANT NOTES:**  
(These notes are an integral part of this plan)  
This plan has been prepared for Lennium Group for the purposes of A Disclosure Plan Under the Land Sales Act 1984 (as amended).  
It is not to be used by any other person or corporation or for any other purposes and is subject to the following limitations:

Please refer to the approved Development Application for conditions relating to the LOT and to approved Operational Works drawings for services location and possible easements.

THESE DESIGNS AND DRAWINGS ARE COPYRIGHT AND ARE NOT TO BE USED OR REPRODUCED WITHOUT THE WRITTEN PERMISSION OF VERIS

**Data Sources**  
Cadastral Boundaries: 401871-LC01-J.dwg  
Engineering Design: 22-000082\_2-FULLSET-20240112.pdf  
Final Surface Contours: 22-000082-dconts-2520240308.dwg  
Depth of Fill: 22-000082-depth-contours-0.1m-20240407.dwg  
Retaining Walls: 22-000082\_2-FULLSET-20240112.pdf

Issue	Revisions	Date	Drawn
A	Original	19/07/2024	TM

Locality: Lilywood  
Local Authority: Moreton Bay C. C.  
Horizontal Meridian: MGA, Zone56  
Vertical Level Datum: AHD  
Scale: 1:300 @ A4  
Designed: Egis  
Drawn: TEM 19/07/2024  
Checked: DC 19/07/2024  
Plot Date: 19 Jul, 2024  
Computer File Ref: 401871-S13-DP(A).dwg

**DISCLOSURE PLAN**  
of Proposed LOT 67  
being part of  
Lot 12  
on RP866105



**veris**

BRISBANE (07) 3686 4700 WHITSUNDAYS (07) 4945 6600

MACKAY (07) 4957 9700 CAIRNS (07) 4252 9400

veris.com.au  
ACN 615 735 727  
Veris Australia Pty Ltd

Drawing No 401871-DP67 Issue A

**LEGEND**

Final surface contours based on A.H.D. datum at an interval of 0.5m, shown as: 1/5.5

Where applicable, areas to be filled are shown as:

Depth of fill, in metres, shown as:- 0.5

Retaining wall and retaining wall height, shown on the lower side of the wall, have been calculated from digital data supplied by Egis and shown as: (1.2)



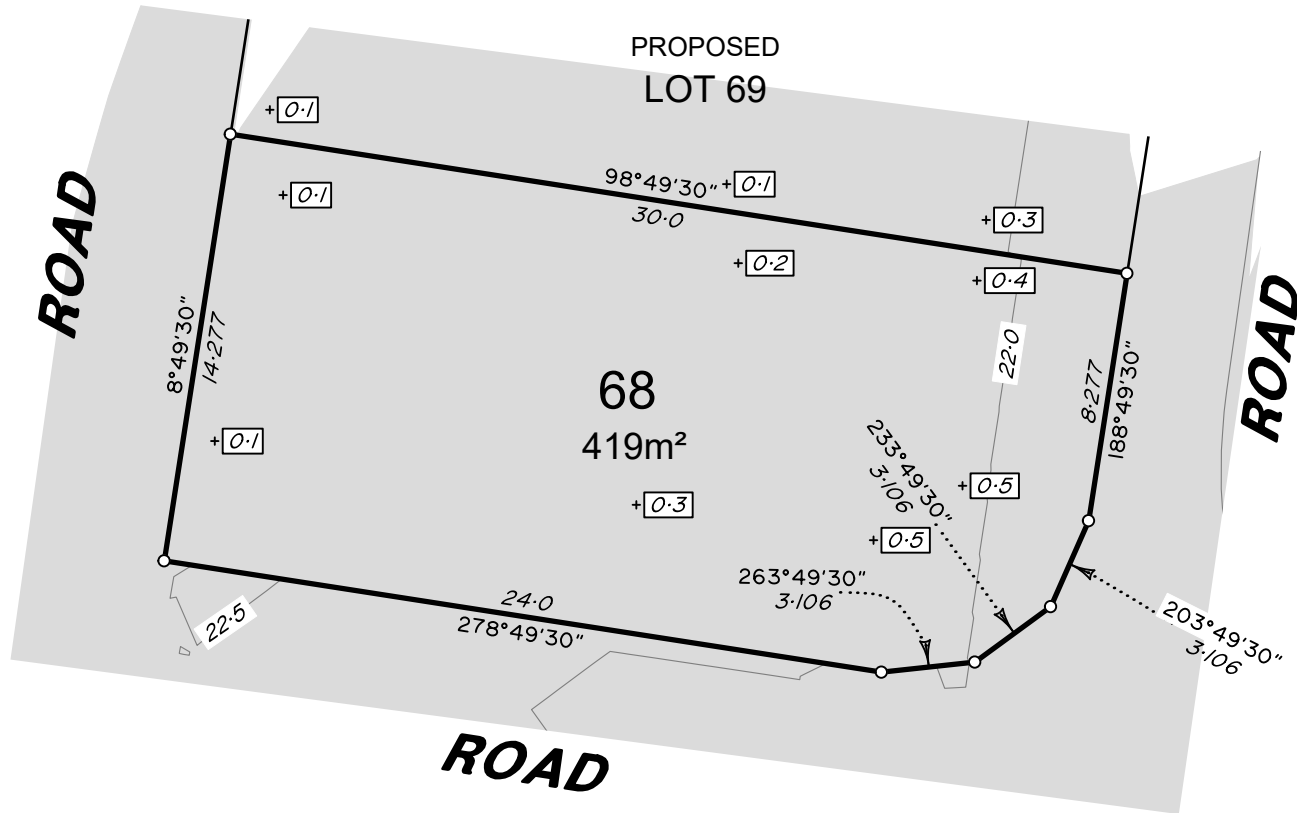

**ADDITIONAL NOTES:**

The LOT dimensions and area shown hereon are subject to final field survey and also to the requirements of Council and any other authority which may have requirements under any relevant legislation

Final surface contours, depth of fill, fill areas, retaining wall positions & retaining wall heights shown hereon have been supplied by Egis.

Compaction of any fill material placed on this site shall be completed to level one inspection and testing services in accordance with AS3798-2007.

Depth of fill values are calculated to the lower of the pre-development surface and the ground surface from Survey as supplied by Egis.

Copyright © Veris Australia Pty Ltd 19/07/2024.

Lilywood Landings  
Stage 3  
For  
Lennium Group

**IMPORTANT NOTES:**  
(These notes are an integral part of this plan)  
This plan has been prepared for Lennium Group for the purposes of A Disclosure Plan Under the Land Sales Act 1984 (as amended).  
It is not to be used by any other person or corporation or for any other purposes and is subject to the following limitations:  
Please refer to the approved Development Application for conditions relating to the LOT and to approved Operational Works drawings for services location and possible easements.

THESE DESIGNS AND DRAWINGS ARE COPYRIGHT AND ARE NOT TO BE USED OR REPRODUCED WITHOUT THE WRITTEN PERMISSION OF VERIS

**Data Sources**  
Cadastral Boundaries: 401871-LC01-J.dwg  
Engineering Design: 22-000082\_2-FULLSET-20240112.pdf  
Final Surface Contours: 22-000082-dconts-2520240308.dwg  
Depth of Fill: 22-000082-depth-contours-0.1m-20240407.dwg  
Retaining Walls: 22-000082\_2-FULLSET-20240112.pdf

Issue	Revisions	Date	Drawn
A	Original	19/07/2024	TM

Locality: Lilywood  
Local Authority: Moreton Bay C. C.  
Horizontal Meridian: MGA, Zone56  
Vertical Level Datum: AHD  
Scale: 1:250 @ A4  
Designed: Egis  
Drawn: TEM 19/07/2024  
Checked: DC 19/07/2024  
Plot Date: 19 Jul, 2024  
Computer File Ref: 401871-S13-DP(A).dwg

**DISCLOSURE PLAN**  
of Proposed LOT 68  
being part of  
Lot 12  
on RP866105



BRISBANE (07) 3686 4700  
WHITSUNDAYS (07) 4945 6600  
MACKAY (07) 4957 9700  
CAIRNS (07) 4252 9400  
veris.com.au  
ACN 615 735 727  
Veris Australia Pty Ltd

Drawing No 401871-DP68 Issue A

**LEGEND**

Final surface contours based on A.H.D. datum at an interval of 0.5m, shown as: — /5.5—

Where applicable, areas to be filled are shown as:

Depth of fill, in metres, shown as:- +[0.5]

Retaining wall and retaining wall height, shown on the lower side of the wall, have been calculated from digital data supplied by Egis and shown as:

(1.2)

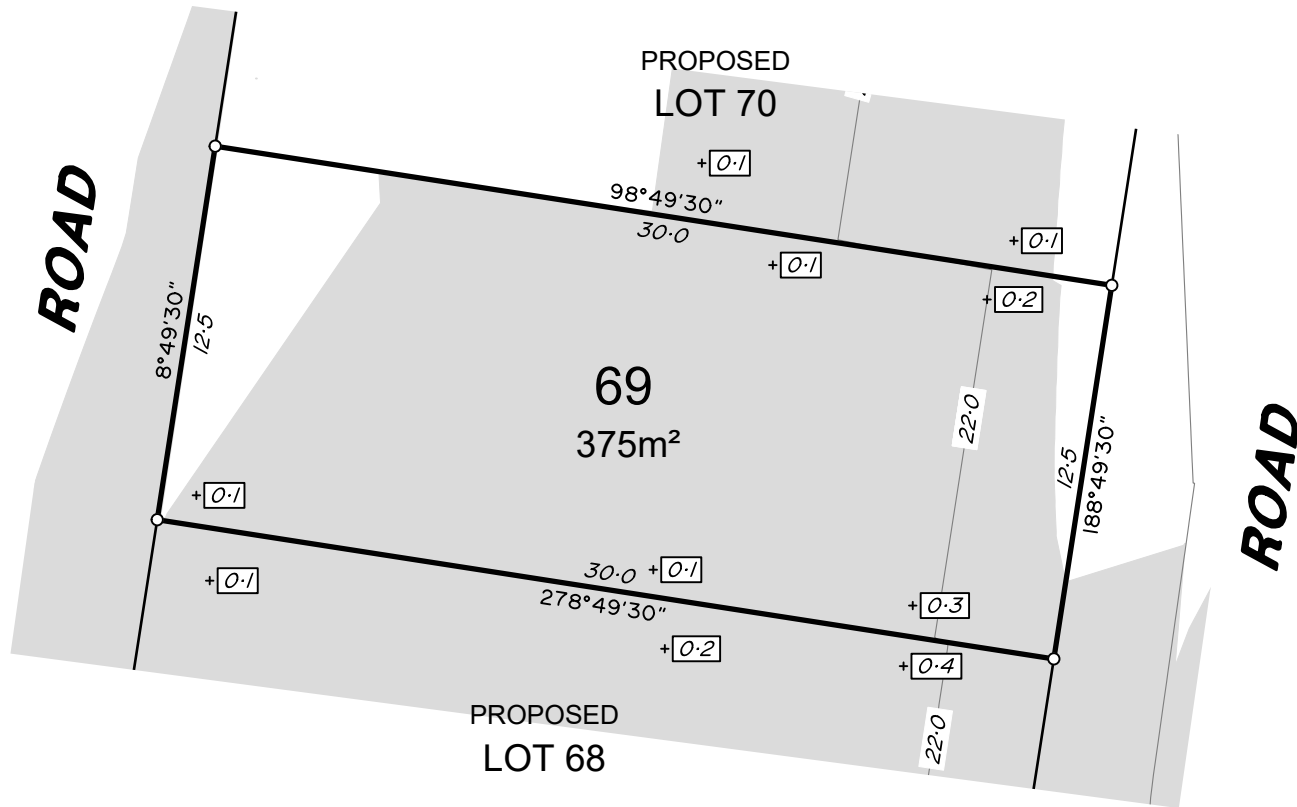

**ADDITIONAL NOTES:**

The LOT dimensions and area shown hereon are subject to final field survey and also to the requirements of Council and any other authority which may have requirements under any relevant legislation

Final surface contours, depth of fill, fill areas, retaining wall positions & retaining wall heights shown hereon have been supplied by Egis.

Compaction of any fill material placed on this site shall be completed to level one inspection and testing services in accordance with AS3798-2007.

Depth of fill values are calculated to the lower of the pre-development surface and the ground surface from Survey as supplied by Egis.

Copyright © Veris Australia Pty Ltd 19/07/2024.

Lilywood Landings  
Stage 3  
For  
Lennium Group

**IMPORTANT NOTES:**  
(These notes are an integral part of this plan)  
This plan has been prepared for Lennium Group for the purposes of A Disclosure Plan Under the Land Sales Act 1984 (as amended).  
It is not to be used by any other person or corporation or for any other purposes and is subject to the following limitations:

Please refer to the approved Development Application for conditions relating to the LOT and to approved Operational Works drawings for services location and possible easements.

THESE DESIGNS AND DRAWINGS ARE COPYRIGHT AND ARE NOT TO BE USED OR REPRODUCED WITHOUT THE WRITTEN PERMISSION OF VERIS

**Data Sources**  
Cadastral Boundaries: 401871-LC01-J.dwg  
Engineering Design: 22-000082\_2-FULLSET-20240112.pdf  
Final Surface Contours: 22-000082-dconts-2520240308.dwg  
Depth of Fill: 22-000082-depth-contours-0.1m-20240407.dwg  
Retaining Walls: 22-000082\_2-FULLSET-20240112.pdf

Issue	Revisions	Date	Drawn
A	Original	19/07/2024	TM

Locality: Lilywood  
Local Authority: Moreton Bay C. C.  
Horizontal Meridian: MGA, Zone56  
Vertical Level Datum: AHD  
Scale: 1:250 @ A4  
Designed: Egis  
Drawn: TEM 19/07/2024  
Checked: DC 19/07/2024  
Plot Date: 19 Jul, 2024  
Computer File Ref: 401871-S13-DP(A).dwg

**DISCLOSURE PLAN**  
of Proposed LOT 69  
being part of  
Lot 12  
on RP866105



**veris**

BRISBANE (07) 3686 4700 WHITSUNDAYS (07) 4945 6600

MACKAY (07) 4957 9700 CAIRNS (07) 4252 9400

veris.com.au  
ACN 615 735 727  
Veris Australia Pty Ltd

Drawing No 401871-DP69 Issue A

**LEGEND**

Final surface contours based on A.H.D. datum at an interval of 0.5m, shown as: — 1/5.5 —

Where applicable, areas to be filled are shown as:

Depth of fill, in metres, shown as:- +0.5

Retaining wall and retaining wall height, shown on the lower side of the wall, have been calculated from digital data supplied by Egis and shown as:

(1.2)





ROAD

ROAD

**ADDITIONAL NOTES:**

The LOT dimensions and area shown hereon are subject to final field survey and also to the requirements of Council and any other authority which may have requirements under any relevant legislation

Final surface contours, depth of fill, fill areas, retaining wall positions & retaining wall heights shown hereon have been supplied by Egis.

Compaction of any fill material placed on this site shall be completed to level one inspection and testing services in accordance with AS3798-2007.

Depth of fill values are calculated to the lower of the pre-development surface and the ground surface from Survey as supplied by Egis.

Copyright © Veris Australia Pty Ltd 19/07/2024.

Lilywood Landings  
Stage 3  
For  
Lennium Group

**IMPORTANT NOTES:**  
(These notes are an integral part of this plan)  
This plan has been prepared for Lennium Group for the purposes of A Disclosure Plan Under the Land Sales Act 1984 (as amended).  
It is not to be used by any other person or corporation or for any other purposes and is subject to the following limitations:

Please refer to the approved Development Application for conditions relating to the LOT and to approved Operational Works drawings for services location and possible easements.

THESE DESIGNS AND DRAWINGS ARE COPYRIGHT AND ARE NOT TO BE USED OR REPRODUCED WITHOUT THE WRITTEN PERMISSION OF VERIS

**Data Sources**  
Cadastral Boundaries: 401871-LC01-J.dwg  
Engineering Design: 22-000082\_2-FULLSET-20240112.pdf  
Final Surface Contours: 22-000082-dconts-2520240308.dwg  
Depth of Fill: 22-000082-depth-contours-0.1m-20240407.dwg  
Retaining Walls: 22-000082\_2-FULLSET-20240112.pdf

Issue	Revisions	Date	Drawn
A	Original	19/07/2024	TM

Locality: Lilywood  
Local Authority: Moreton Bay C. C.  
Horizontal Meridian: MGA, Zone56  
Vertical Level Datum: AHD  
Scale: 1:250 @ A4  
Designed: Egis  
Drawn: TEM 19/07/2024  
Checked: DC 19/07/2024  
Plot Date: 19 Jul, 2024  
Computer File Ref: 401871-S13-DP(A).dwg

**DISCLOSURE PLAN**  
of Proposed LOT 70  
being part of  
Lot 12  
on RP866105



**veris**

BRISBANE (07) 3686 4700 WHITSUNDAYS (07) 4945 6600

MACKAY (07) 4957 9700 CAIRNS (07) 4252 9400

veris.com.au  
ACN 615 735 727  
Veris Australia Pty Ltd

Drawing No 401871-DP70 Issue A

PROPOSED  
LOT 71

PROPOSED  
LOT 69

70  
375m<sup>2</sup>

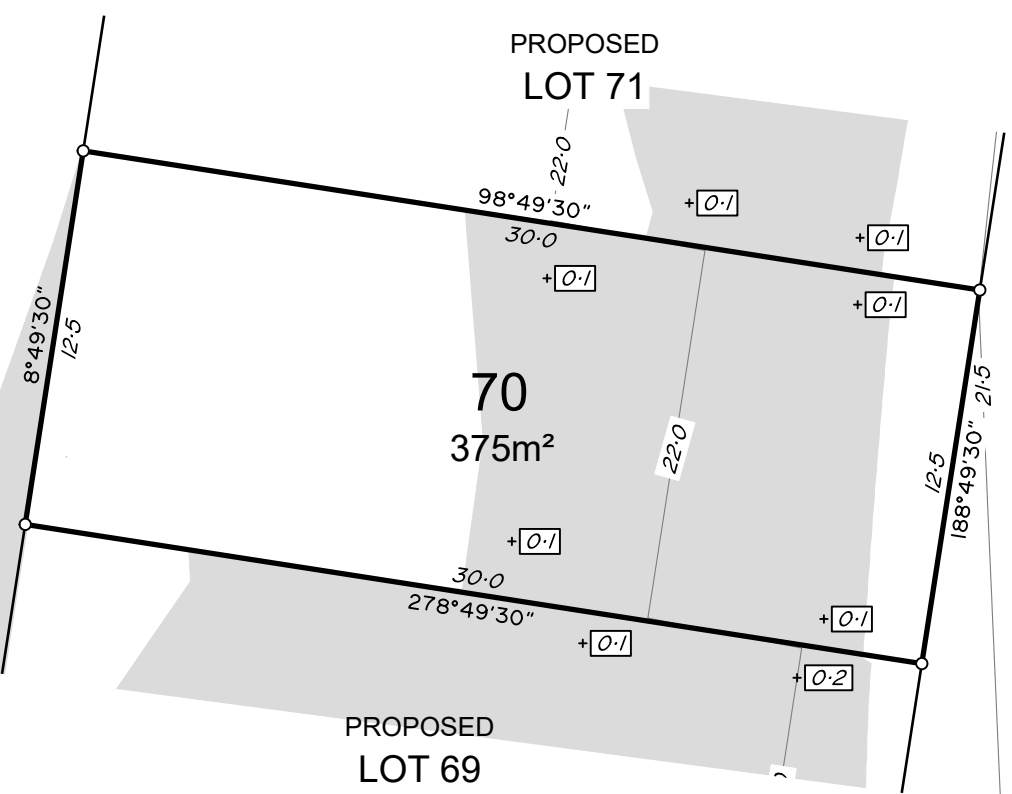

**LEGEND**

Final surface contours based on A.H.D. datum at an interval of 0.5m, shown as: — 15.5 —

Where applicable, areas to be filled are shown as:

Depth of fill, in metres, shown as:- +0.5

Retaining wall and retaining wall height, shown on the lower side of the wall, have been calculated from digital data supplied by Egis and shown as:

(1.2)







ROAD

ROAD

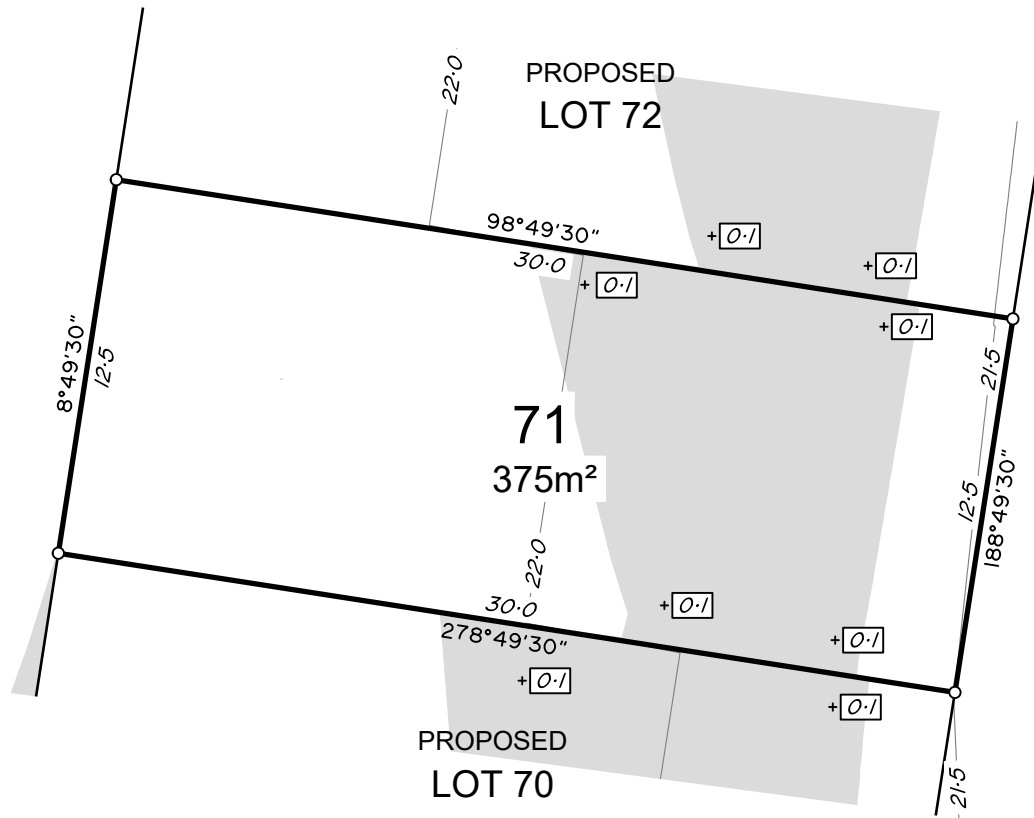

**ADDITIONAL NOTES:**

The LOT dimensions and area shown hereon are subject to final field survey and also to the requirements of Council and any other authority which may have requirements under any relevant legislation

Final surface contours, depth of fill, fill areas, retaining wall positions & retaining wall heights shown hereon have been supplied by Egis.

Compaction of any fill material placed on this site shall be completed to level one inspection and testing services in accordance with AS3798-2007.

Depth of fill values are calculated to the lower of the pre-development surface and the ground surface from Survey as supplied by Egis.

Copyright © Veris Australia Pty Ltd 19/07/2024.

Lilywood Landings  
Stage 3  
For  
Lennium Group

**IMPORTANT NOTES:**  
(These notes are an integral part of this plan)  
This plan has been prepared for Lennium Group for the purposes of A Disclosure Plan Under the Land Sales Act 1984 (as amended).  
It is not to be used by any other person or corporation or for any other purposes and is subject to the following limitations:  
Please refer to the approved Development Application for conditions relating to the LOT and to approved Operational Works drawings for services location and possible easements.

THESE DESIGNS AND DRAWINGS ARE COPYRIGHT AND ARE NOT TO BE USED OR REPRODUCED WITHOUT THE WRITTEN PERMISSION OF VERIS

**Data Sources**  
Cadastral Boundaries: 401871-LC01-J.dwg  
Engineering Design: 22-000082\_2-FULLSET-20240112.pdf  
Final Surface Contours: 22-000082-dconts-2520240308.dwg  
Depth of Fill: 22-000082-depth-contours-0.1m-20240407.dwg  
Retaining Walls: 22-000082\_2-FULLSET-20240112.pdf

Issue	Revisions	Date	Drawn
A	Original	19/07/2024	TM

Locality: Lilywood  
Local Authority: Moreton Bay C. C.  
Horizontal Meridian: MGA, Zone56  
Vertical Level Datum: AHD  
Scale: 1:250 @ A4  
Designed: Egis  
Drawn: TEM 19/07/2024  
Checked: DC 19/07/2024  
Plot Date: 19 Jul, 2024  
Computer File Ref: 401871-S3-DP(A).dwg

**DISCLOSURE PLAN**  
of Proposed LOT 71  
being part of  
Lot 12  
on RP866105



**veris**

BRISBANE (07) 3686 4700 WHITSUNDAYS (07) 4945 6600

MACKAY (07) 4957 9700 CAIRNS (07) 4252 9400

veris.com.au  
ACN 615 735 727  
Veris Australia Pty Ltd

Drawing No 401871-DP71 Issue A

**LEGEND**

Final surface contours based on A.H.D. datum at an interval of 0.5m, shown as: — 15.5 —

Where applicable, areas to be filled are shown as:

Depth of fill, in metres, shown as:- +0.5

Retaining wall and retaining wall height, shown on the lower side of the wall, have been calculated from digital data supplied by Egis and shown as:

(1.2)





ROAD

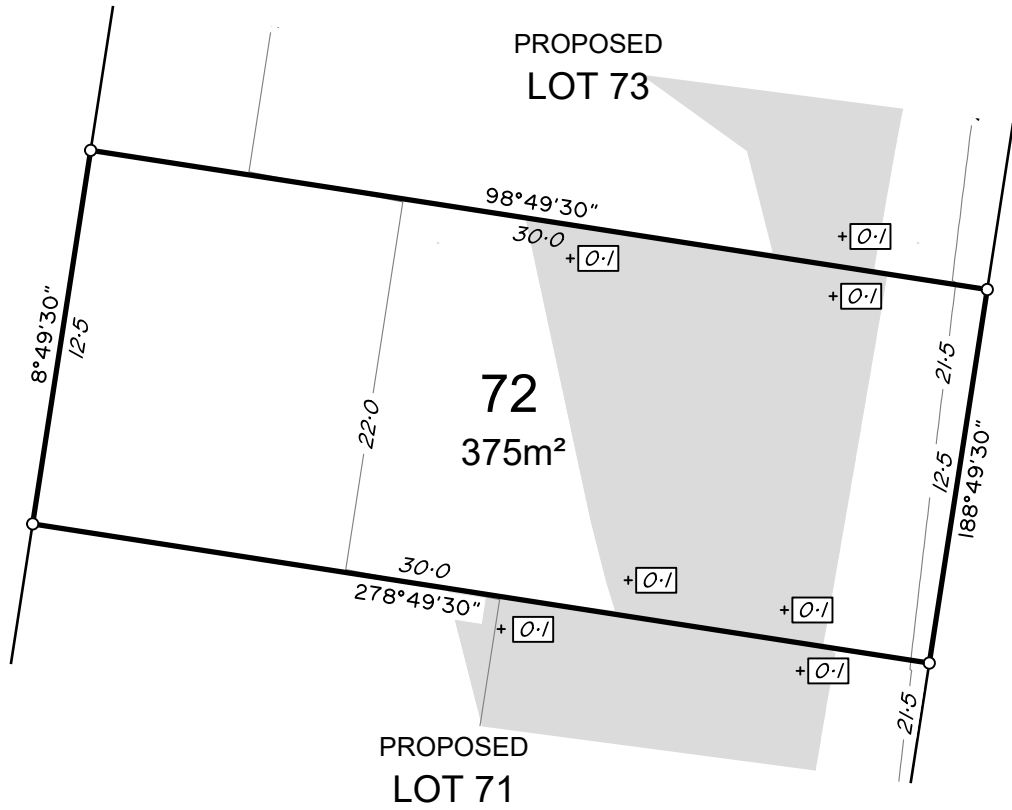

**ADDITIONAL NOTES:**

The LOT dimensions and area shown hereon are subject to final field survey and also to the requirements of Council and any other authority which may have requirements under any relevant legislation

Final surface contours, depth of fill, fill areas, retaining wall positions & retaining wall heights shown hereon have been supplied by Egis.

Compaction of any fill material placed on this site shall be completed to level one inspection and testing services in accordance with AS3798-2007.

Depth of fill values are calculated to the lower of the pre-development surface and the ground surface from Survey as supplied by Egis.

Copyright © Veris Australia Pty Ltd 19/07/2024.

Lilywood Landings  
Stage 3  
For  
Lennium Group

**IMPORTANT NOTES:**  
(These notes are an integral part of this plan)  
This plan has been prepared for Lennium Group for the purposes of A Disclosure Plan Under the Land Sales Act 1984 (as amended).  
It is not to be used by any other person or corporation or for any other purposes and is subject to the following limitations:  
Please refer to the approved Development Application for conditions relating to the LOT and to approved Operational Works drawings for services location and possible easements.

THESE DESIGNS AND DRAWINGS ARE COPYRIGHT AND ARE NOT TO BE USED OR REPRODUCED WITHOUT THE WRITTEN PERMISSION OF VERIS

**Data Sources**  
Cadastral Boundaries: 401871-LC01-J.dwg  
Engineering Design: 22-000082\_2-FULLSET-20240112.pdf  
Final Surface Contours: 22-000082-dconts-2520240308.dwg  
Depth of Fill: 22-000082-depth-contours-0.1m-20240407.dwg  
Retaining Walls: 22-000082\_2-FULLSET-20240112.pdf

Issue	Revisions	Date	Drawn
A	Original	19/07/2024	TM

Locality: Lilywood  
Local Authority: Moreton Bay C. C.  
Horizontal Meridian: MGA, Zone56  
Vertical Level Datum: AHD  
Scale: 1:250 @ A4  
Designed: Egis  
Drawn: TEM 19/07/2024  
Checked: DC 19/07/2024  
Plot Date: 19 Jul, 2024  
Computer File Ref: 401871-S13-DP(A).dwg

**DISCLOSURE PLAN**  
of Proposed LOT 72  
being part of  
Lot 12  
on RP866105



**veris**

BRISBANE (07) 3686 4700 WHITSUNDAYS (07) 4945 6600  
MACKAY (07) 4957 9700 CAIRNS (07) 4252 9400  
veris.com.au  
ACN 615 735 727  
Veris Australia Pty Ltd

Drawing No 401871-DP72 Issue A

**LEGEND**

Final surface contours based on A.H.D. datum at an interval of 0.5m, shown as: — 15.5 —

Where applicable, areas to be filled are shown as:

Depth of fill, in metres, shown as:- +0.5

Retaining wall and retaining wall height, shown on the lower side of the wall, have been calculated from digital data supplied by Egis and shown as:

(1.2)

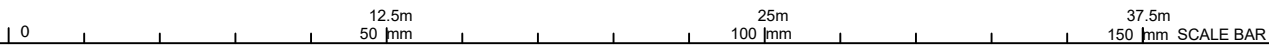



ROAD

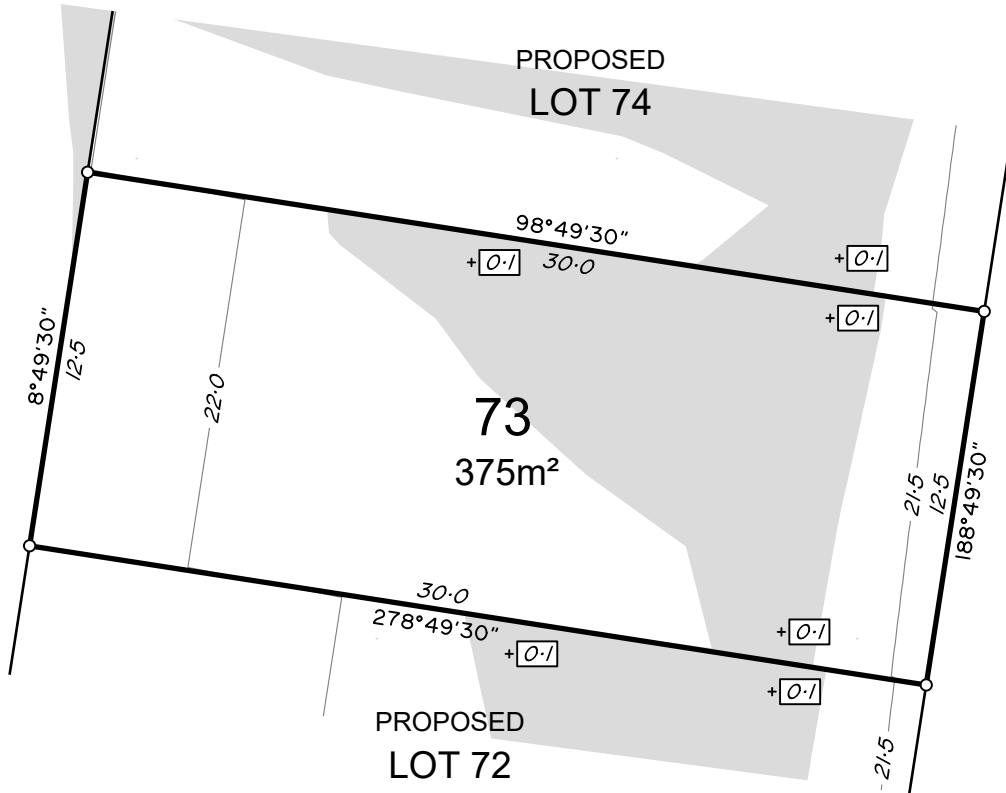

**ADDITIONAL NOTES:**

The LOT dimensions and area shown hereon are subject to final field survey and also to the requirements of Council and any other authority which may have requirements under any relevant legislation

Final surface contours, depth of fill, fill areas, retaining wall positions & retaining wall heights shown hereon have been supplied by Egis.

Compaction of any fill material placed on this site shall be completed to level one inspection and testing services in accordance with AS3798-2007.

Depth of fill values are calculated to the lower of the pre-development surface and the ground surface from Survey as supplied by Egis.

Copyright © Veris Australia Pty Ltd 19/07/2024.

Lilywood Landings  
Stage 3  
For  
Lennium Group

**IMPORTANT NOTES:**  
(These notes are an integral part of this plan)  
This plan has been prepared for Lennium Group for the purposes of A Disclosure Plan Under the Land Sales Act 1984 (as amended).  
It is not to be used by any other person or corporation or for any other purposes and is subject to the following limitations:  
Please refer to the approved Development Application for conditions relating to the LOT and to approved Operational Works drawings for services location and possible easements.

THESE DESIGNS AND DRAWINGS ARE COPYRIGHT AND ARE NOT TO BE USED OR REPRODUCED WITHOUT THE WRITTEN PERMISSION OF VERIS

**Data Sources**  
Cadastral Boundaries: 401871-LC01-J.dwg  
Engineering Design: 22-000082\_2-FULLSET-20240112.pdf  
Final Surface Contours: 22-000082-dconts-2520240308.dwg  
Depth of Fill: 22-000082-depth-contours-0.1m-20240407.dwg  
Retaining Walls: 22-000082\_2-FULLSET-20240112.pdf

Issue	Revisions	Date	Drawn
A	Original	19/07/2024	TM

Locality: Lilywood  
Local Authority: Moreton Bay C. C.  
Horizontal Meridian: MGA, Zone56  
Vertical Level Datum: AHD  
Scale: 1:250 @ A4  
Designed: Egis  
Drawn: TEM 19/07/2024  
Checked: DC 19/07/2024  
Plot Date: 19 Jul, 2024  
Computer File Ref: 401871-S13-DP(A).dwg

**DISCLOSURE PLAN**  
of Proposed LOT 73  
being part of  
Lot 12  
on RP866105



**veris**

BRISBANE (07) 3686 4700 WHITSUNDAYS (07) 4945 6600

MACKAY (07) 4957 9700 CAIRNS (07) 4252 9400

veris.com.au  
ACN 615 735 727  
Veris Australia Pty Ltd

Drawing No 401871-DP73 Issue A

**LEGEND**

Final surface contours based on A.H.D. datum at an interval of 0.5m, shown as: — 15.5 —

Where applicable, areas to be filled are shown as:

Depth of fill, in metres, shown as:- +0.5

Retaining wall and retaining wall height, shown on the lower side of the wall, have been calculated from digital data supplied by Egis and shown as:

(1.2)



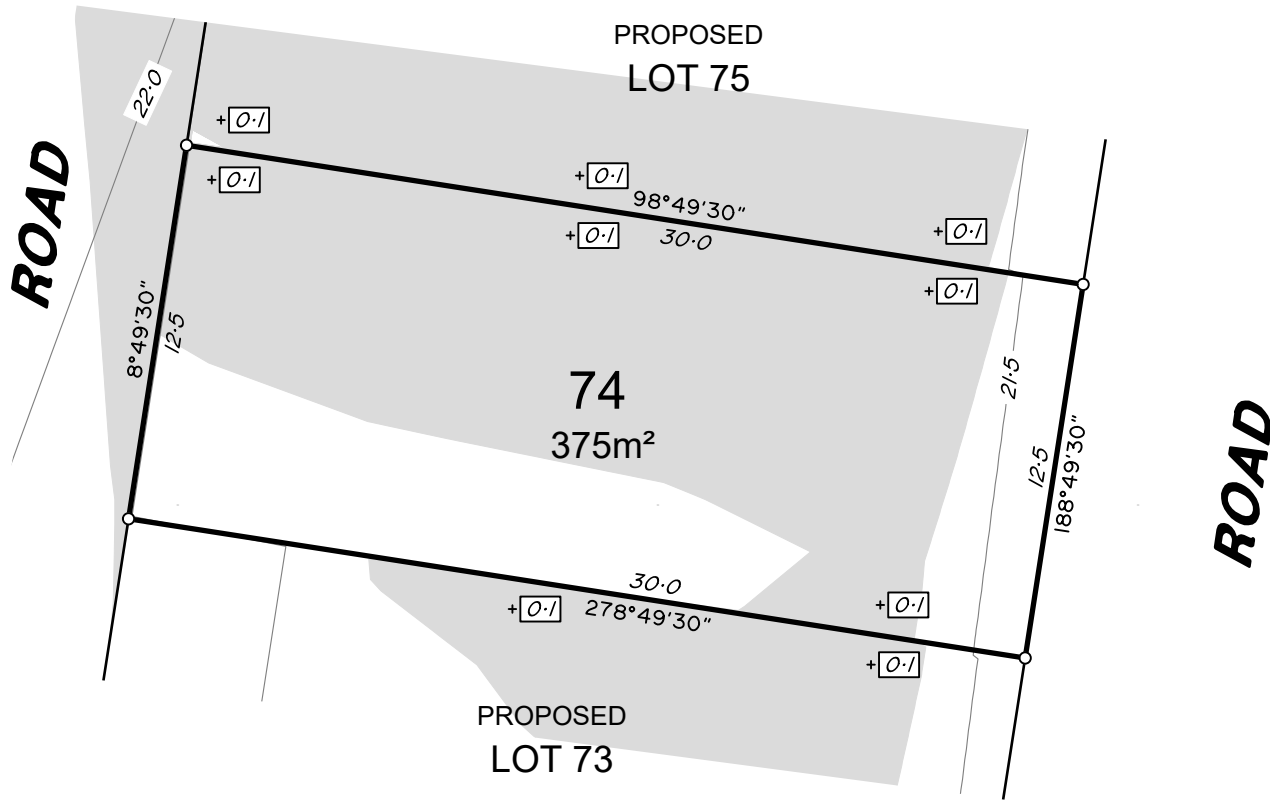

**ADDITIONAL NOTES:**

The LOT dimensions and area shown hereon are subject to final field survey and also to the requirements of Council and any other authority which may have requirements under any relevant legislation

Final surface contours, depth of fill, fill areas, retaining wall positions & retaining wall heights shown hereon have been supplied by Egis.

Compaction of any fill material placed on this site shall be completed to level one inspection and testing services in accordance with AS3798-2007.

Depth of fill values are calculated to the lower of the pre-development surface and the ground surface from Survey as supplied by Egis.

Copyright © Veris Australia Pty Ltd 19/07/2024.

**Lilywood Landings  
Stage 3  
For  
Lennium Group**

**IMPORTANT NOTES:**  
(These notes are an integral part of this plan)  
This plan has been prepared for Lennium Group for the purposes of A Disclosure Plan Under the Land Sales Act 1984 (as amended).  
It is not to be used by any other person or corporation or for any other purposes and is subject to the following limitations:

Please refer to the approved Development Application for conditions relating to the LOT and to approved Operational Works drawings for services location and possible easements.

THESE DESIGNS AND DRAWINGS ARE COPYRIGHT AND ARE NOT TO BE USED OR REPRODUCED WITHOUT THE WRITTEN PERMISSION OF VERIS

**Data Sources**  
Cadastral Boundaries: 401871-LC01-J.dwg  
Engineering Design: 22-000082\_2-FULLSET-20240112.pdf  
Final Surface Contours: 22-000082-dconts-2520240308.dwg  
Depth of Fill: 22-000082-depth-contours-0.1m-20240407.dwg  
Retaining Walls: 22-000082\_2-FULLSET-20240112.pdf

Issue	Revisions	Date	Drawn
A	Original	19/07/2024	TM

Locality: Lilywood  
Local Authority: Moreton Bay C. C.  
Horizontal Meridian: MGA, Zone56  
Vertical Level Datum: AHD  
Scale: 1:250 @ A4  
Designed: Egis  
Drawn: TEM 19/07/2024  
Checked: DC 19/07/2024  
Plot Date: 19 Jul, 2024  
Computer File Ref: 401871-S3-DP(A).dwg

**DISCLOSURE PLAN  
of Proposed LOT 74  
being part of  
Lot 12  
on RP866105**



**veris**

BRISBANE (07) 3686 4700 WHITSUNDAYS (07) 4945 6600

MACKAY (07) 4957 9700 CAIRNS (07) 4252 9400

veris.com.au  
ACN 615 735 727  
Veris Australia Pty Ltd

Drawing No 401871-DP74 Issue A

**LEGEND**

Final surface contours based on A.H.D. datum at an interval of 0.5m, shown as: — 15.5 —

Where applicable, areas to be filled are shown as:

Depth of fill, in metres, shown as:- +0.5

Retaining wall and retaining wall height, shown on the lower side of the wall, have been calculated from digital data supplied by Egis and shown as:

(1.2)



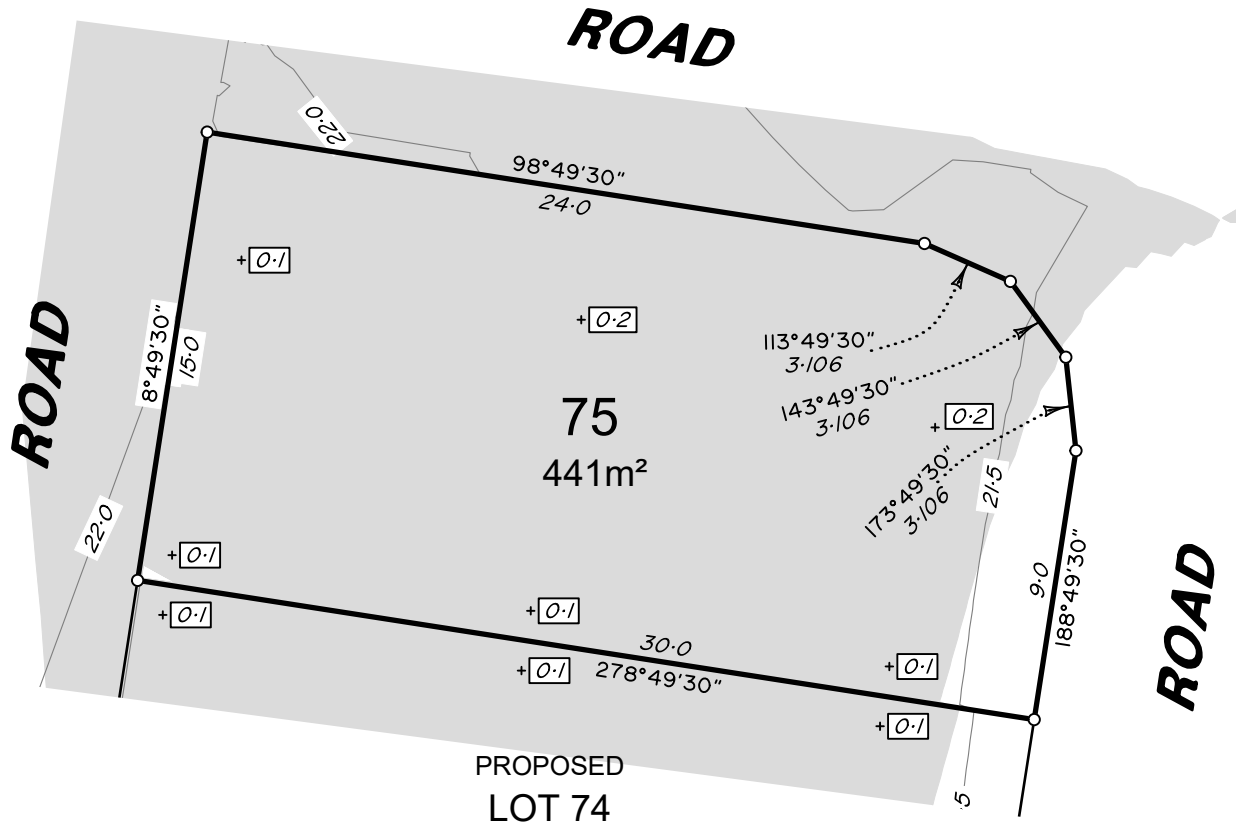

**ADDITIONAL NOTES:**

The LOT dimensions and area shown hereon are subject to final field survey and also to the requirements of Council and any other authority which may have requirements under any relevant legislation

Final surface contours, depth of fill, fill areas, retaining wall positions & retaining wall heights shown hereon have been supplied by Egis.

Compaction of any fill material placed on this site shall be completed to level one inspection and testing services in accordance with AS3798-2007.

Depth of fill values are calculated to the lower of the pre-development surface and the ground surface from Survey as supplied by Egis.

Copyright © Veris Australia Pty Ltd 19/07/2024.

Lilywood Landings  
Stage 3  
For  
Lennium Group

**IMPORTANT NOTES:**  
(These notes are an integral part of this plan)  
This plan has been prepared for Lennium Group for the purposes of A Disclosure Plan Under the Land Sales Act 1984 (as amended).  
It is not to be used by any other person or corporation or for any other purposes and is subject to the following limitations:

Please refer to the approved Development Application for conditions relating to the LOT and to approved Operational Works drawings for services location and possible easements.

THESE DESIGNS AND DRAWINGS ARE COPYRIGHT AND ARE NOT TO BE USED OR REPRODUCED WITHOUT THE WRITTEN PERMISSION OF VERIS

**Data Sources**  
Cadastral Boundaries: 401871-LC01-J.dwg  
Engineering Design: 22-000082\_2-FULLSET-20240112.pdf  
Final Surface Contours: 22-000082-dconts-2520240308.dwg  
Depth of Fill: 22-000082-depth-contours-0.1m-20240407.dwg  
Retaining Walls: 22-000082\_2-FULLSET-20240112.pdf

Issue	Revisions	Date	Drawn
A	Original	19/07/2024	TM

Locality: Lilywood  
Local Authority: Moreton Bay C. C.  
Horizontal Meridian: MGA, Zone56  
Vertical Level Datum: AHD  
Scale: 1:250 @ A4  
Designed: Egis  
Drawn: TEM 19/07/2024  
Checked: DC 19/07/2024  
Plot Date: 19 Jul, 2024  
Computer File Ref: 401871-S13-DP(A).dwg

**DISCLOSURE PLAN**  
of Proposed LOT 75  
being part of  
Lot 12  
on RP866105



BRISBANE (07) 3686 4700 WHITSUNDAYS (07) 4945 6600

MACKAY (07) 4957 9700 CAIRNS (07) 4252 9400

veris.com.au  
ACN 615 735 727  
Veris Australia Pty Ltd

Drawing No 401871-DP75 Issue A

**LEGEND**

Final surface contours based on A.H.D. datum at an interval of 0.5m, shown as: 1/5.5

Where applicable, areas to be filled are shown as:

Depth of fill, in metres, shown as:- +

Retaining wall and retaining wall height, shown on the lower side of the wall, have been calculated from digital data supplied by Egis and shown as: (1.2)



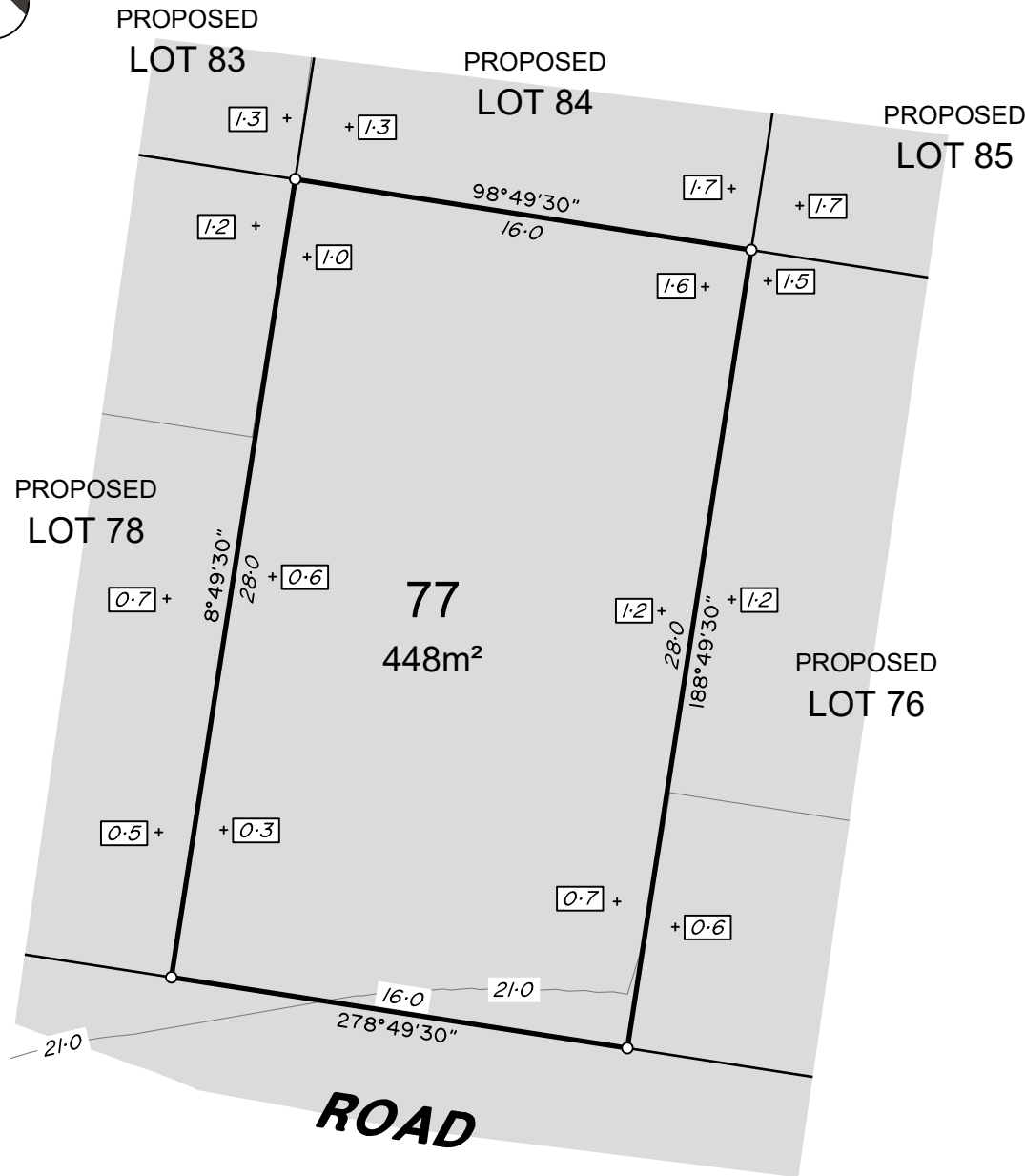

**ADDITIONAL NOTES:**

The LOT dimensions and area shown hereon are subject to final field survey and also to the requirements of Council and any other authority which may have requirements under any relevant legislation

Final surface contours, depth of fill, fill areas, retaining wall positions & retaining wall heights shown hereon have been supplied by Egis.

Compaction of any fill material placed on this site shall be completed to level one inspection and testing services in accordance with AS3798-2007.

Depth of fill values are calculated to the lower of the pre-development surface and the ground surface from Survey as supplied by Egis.

Copyright © Veris Australia Pty Ltd 19/07/2024.

Lilywood Landings  
Stage 3  
For  
Lennium Group

**IMPORTANT NOTES:**  
(These notes are an integral part of this plan)  
This plan has been prepared for Lennium Group for the purposes of A Disclosure Plan Under the Land Sales Act 1984 (as amended).  
It is not to be used by any other person or corporation or for any other purposes and is subject to the following limitations:

Please refer to the approved Development Application for conditions relating to the LOT and to approved Operational Works drawings for services location and possible easements.

THESE DESIGNS AND DRAWINGS ARE COPYRIGHT AND ARE NOT TO BE USED OR REPRODUCED WITHOUT THE WRITTEN PERMISSION OF VERIS

**Data Sources**  
Cadastral Boundaries: 401871-LC01-J.dwg  
Engineering Design: 22-000082\_2-FULLSET-20240112.pdf  
Final Surface Contours: 22-000082-dconts-2520240308.dwg  
Depth of Fill: 22-000082-depth-contours-0.1m-20240407.dwg  
Retaining Walls: 22-000082\_2-FULLSET-20240112.pdf

Issue	Revisions	Date	Drawn
A	Original	19/07/2024	TM

Locality: Lilywood  
Local Authority: Moreton Bay C. C.  
Horizontal Meridian: MGA, Zone56  
Vertical Level Datum: AHD  
Scale: 1:250 @ A4  
Designed: Egis  
Drawn: TEM 19/07/2024  
Checked: DC 19/07/2024  
Plot Date: 19 Jul, 2024  
Computer File Ref: 401871-S13-DP(A).dwg

**DISCLOSURE PLAN**  
of Proposed LOT 77  
being part of  
Lot 12  
on RP866105



**veris**

BRISBANE (07) 3686 4700 WHITSUNDAYS (07) 4945 6600

MACKAY (07) 4957 9700 CAIRNS (07) 4252 9400

veris.com.au  
ACN 615 735 727  
Veris Australia Pty Ltd

Drawing No 401871-DP77 Issue A

**LEGEND**

Final surface contours based on A.H.D. datum at an interval of 0.5m, shown as: 15.5

Where applicable, areas to be filled are shown as:

Depth of fill, in metres, shown as:- + 0.5

Retaining wall and retaining wall height, shown on the lower side of the wall, have been calculated from digital data supplied by Egis and shown as:

(1.2)



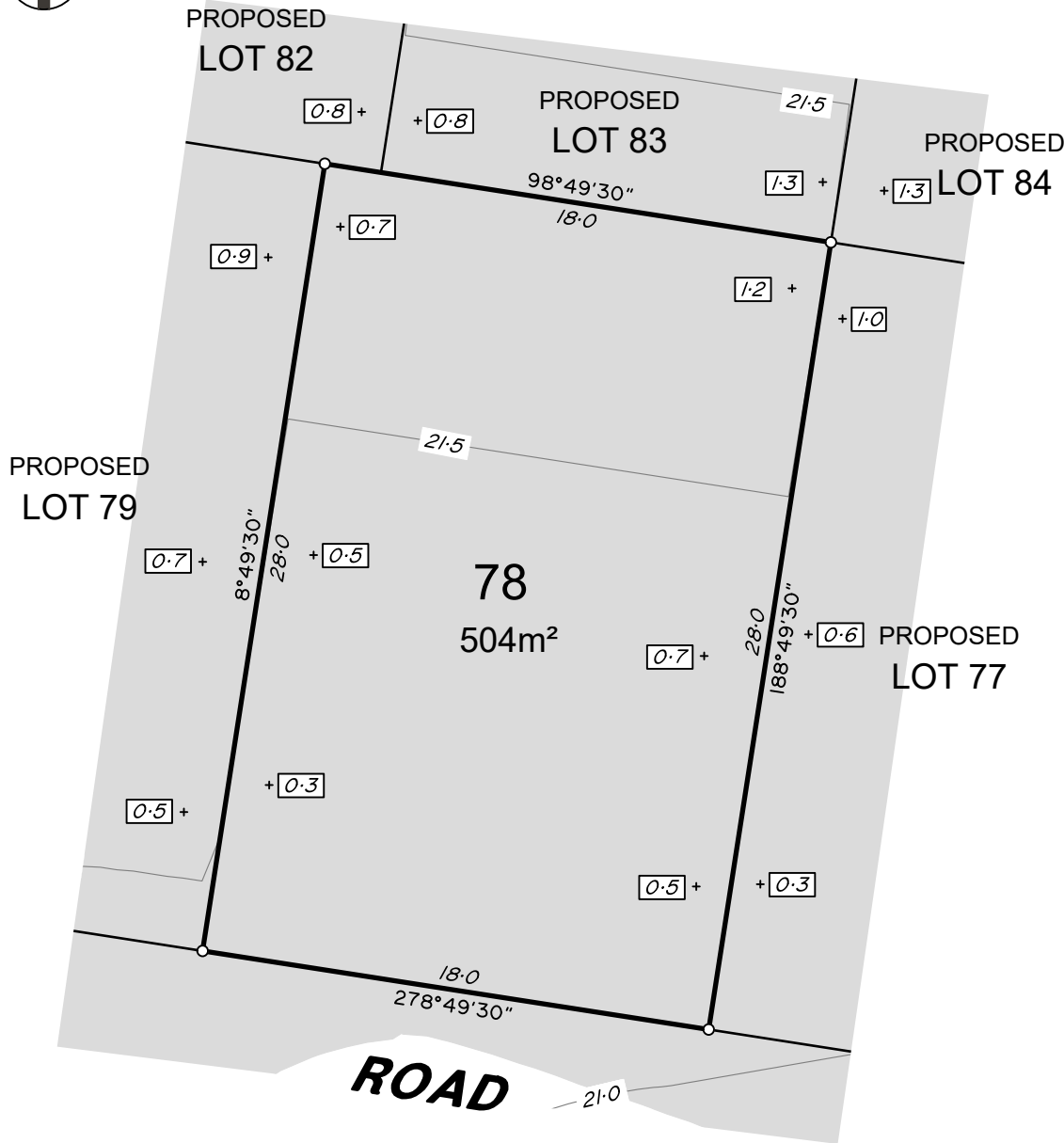

**ADDITIONAL NOTES:**

The LOT dimensions and area shown hereon are subject to final field survey and also to the requirements of Council and any other authority which may have requirements under any relevant legislation

Final surface contours, depth of fill, fill areas, retaining wall positions & retaining wall heights shown hereon have been supplied by Egis.

Compaction of any fill material placed on this site shall be completed to level one inspection and testing services in accordance with AS3798-2007.

Depth of fill values are calculated to the lower of the pre-development surface and the ground surface from Survey as supplied by Egis.

Copyright © Veris Australia Pty Ltd 19/07/2024.

Lilywood Landings  
Stage 3  
For  
Lennium Group

**IMPORTANT NOTES:**  
(These notes are an integral part of this plan)  
This plan has been prepared for Lennium Group for the purposes of A Disclosure Plan Under the Land Sales Act 1984 (as amended).  
It is not to be used by any other person or corporation or for any other purposes and is subject to the following limitations:  
Please refer to the approved Development Application for conditions relating to the LOT and to approved Operational Works drawings for services location and possible easements.

THESE DESIGNS AND DRAWINGS ARE COPYRIGHT AND ARE NOT TO BE USED OR REPRODUCED WITHOUT THE WRITTEN PERMISSION OF VERIS

**Data Sources**  
Cadastral Boundaries: 401871-LC01-J.dwg  
Engineering Design: 22-000082\_2-FULLSET-20240112.pdf  
Final Surface Contours: 22-000082-dconts-2520240308.dwg  
Depth of Fill: 22-000082-depth-contours-0.1m-20240407.dwg  
Retaining Walls: 22-000082\_2-FULLSET-20240112.pdf

Issue	Revisions	Date	Drawn
A	Original	19/07/2024	TM

Locality: Lilywood  
Local Authority: Moreton Bay C. C.  
Horizontal Meridian: MGA, Zone56  
Vertical Level Datum: AHD  
Scale: 1:250 @ A4  
Designed: Egis  
Drawn: TEM 19/07/2024  
Checked: DC 19/07/2024  
Plot Date: 19 Jul, 2024  
Computer File Ref: 401871-S13-DP(A).dwg

**DISCLOSURE PLAN**  
of Proposed LOT 78  
being part of  
Lot 12  
on RP866105



BRISBANE (07) 3686 4700 WHITSUNDAYS (07) 4945 6600

MACKAY (07) 4957 9700 CAIRNS (07) 4252 9400

veris.com.au  
ACN 615 735 727  
Veris Australia Pty Ltd

Drawing No 401871-DP78 Issue A

**LEGEND**

Final surface contours based on A.H.D. datum at an interval of 0.5m, shown as: — 1/5 —

Where applicable, areas to be filled are shown as:

Depth of fill, in metres, shown as:- +0.5

Retaining wall and retaining wall height, shown on the lower side of the wall, have been calculated from digital data supplied by Egis and shown as:

(1.2)

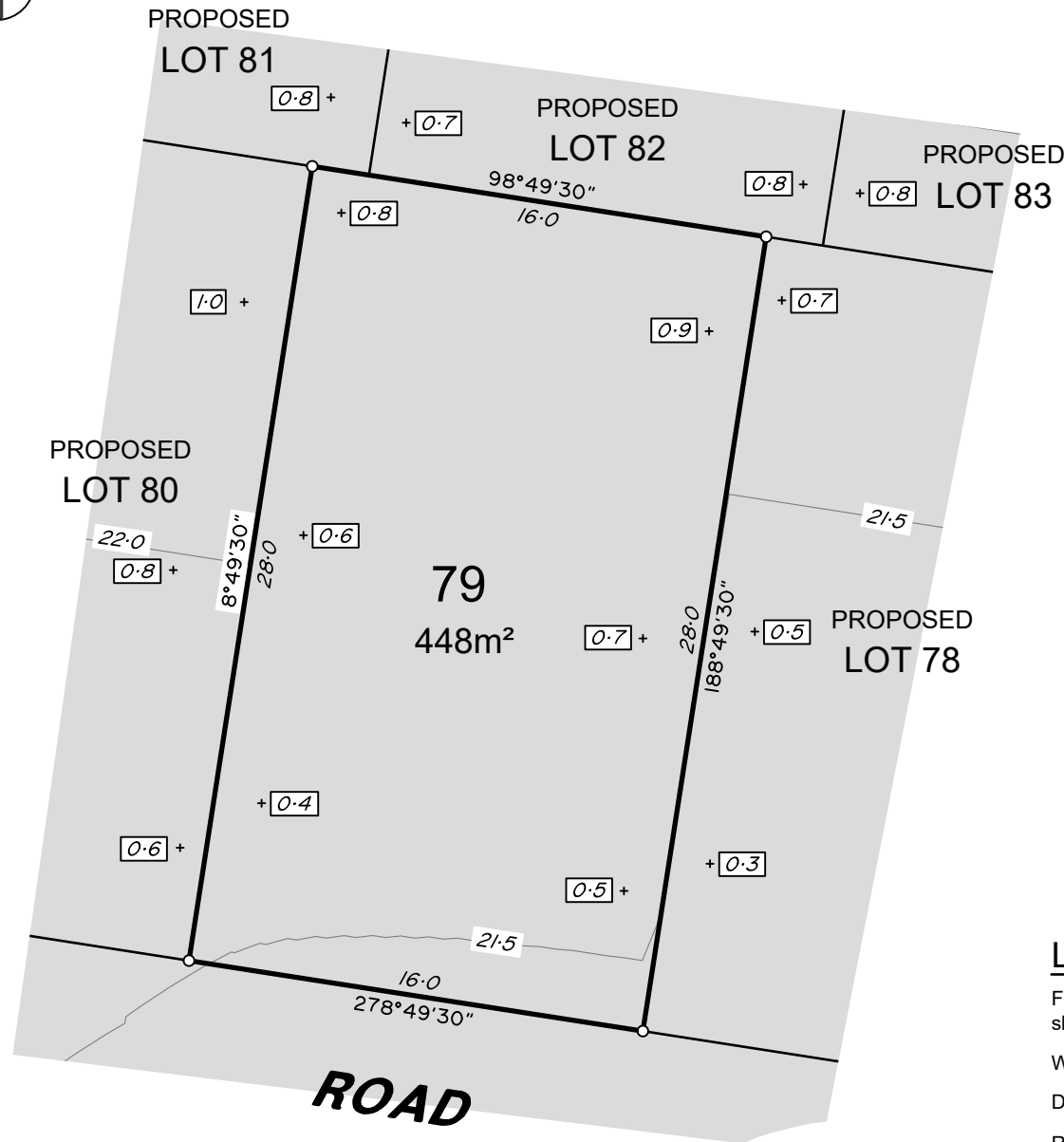

**ADDITIONAL NOTES:**

The LOT dimensions and area shown hereon are subject to final field survey and also to the requirements of Council and any other authority which may have requirements under any relevant legislation

Final surface contours, depth of fill, fill areas, retaining wall positions & retaining wall heights shown hereon have been supplied by Egis.

Compaction of any fill material placed on this site shall be completed to level one inspection and testing services in accordance with AS3798-2007.

Depth of fill values are calculated to the lower of the pre-development surface and the ground surface from Survey as supplied by Egis.

Copyright © Veris Australia Pty Ltd 19/07/2024.

Lilywood Landings  
Stage 3  
For  
Lennium Group

**IMPORTANT NOTES:**  
 (These notes are an integral part of this plan)  
 This plan has been prepared for Lennium Group for the purposes of A Disclosure Plan Under the Land Sales Act 1984 (as amended).  
 It is not to be used by any other person or corporation or for any other purposes and is subject to the following limitations:  
 Please refer to the approved Development Application for conditions relating to the LOT and to approved Operational Works drawings for services location and possible easements.

THESE DESIGNS AND DRAWINGS ARE COPYRIGHT AND ARE NOT TO BE USED OR REPRODUCED WITHOUT THE WRITTEN PERMISSION OF VERIS

**Data Sources**  
 Cadastral Boundaries: 401871-LC01-J.dwg  
 Engineering Design: 22-000082\_2-FULLSET-20240112.pdf  
 Final Surface Contours: 22-000082-dconts-2520240308.dwg  
 Depth of Fill: 22-000082-depth-contours-0.1m-20240407.dwg  
 Retaining Walls: 22-000082\_2-FULLSET-20240112.pdf

Issue	Revisions	Date	Drawn
A	Original	19/07/2024	TM

Locality: Lilywood  
 Local Authority: Moreton Bay C. C.  
 Horizontal Meridian: MGA, Zone56  
 Vertical Level Datum: AHD  
 Scale: 1:250 @ A4  
 Designed: Egis  
 Drawn: TEM 19/07/2024  
 Checked: DC 19/07/2024  
 Plot Date: 19 Jul, 2024  
 Computer File Ref: 401871-S13-DP(A).dwg

**DISCLOSURE PLAN**  
of Proposed LOT 79  
being part of  
Lot 12  
on RP866105



**veris**

BRISBANE (07) 3686 4700 WHITSUNDAYS (07) 4945 6600

MACKAY (07) 4957 9700 CAIRNS (07) 4252 9400

veris.com.au  
 ACN 615 735 727  
 Veris Australia Pty Ltd

Drawing No 401871-DP79 Issue A

**LEGEND**

Final surface contours based on A.H.D. datum at an interval of 0.5m, shown as: — 15.5 —

Where applicable, areas to be filled are shown as:

Depth of fill, in metres, shown as:- +0.5

Retaining wall and retaining wall height, shown on the lower side of the wall, have been calculated from digital data supplied by Egis and shown as:

(1.2)

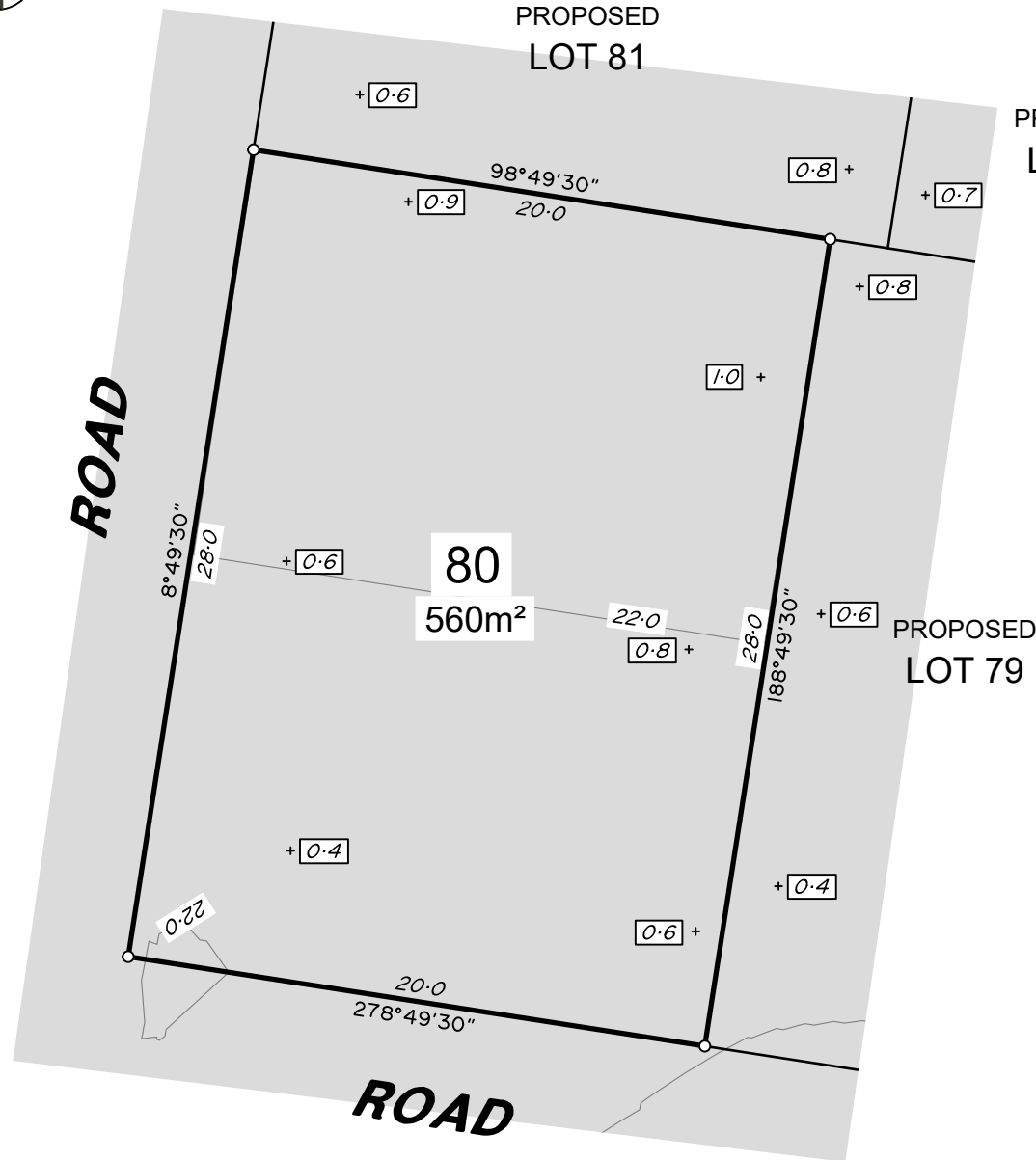

**ADDITIONAL NOTES:**

The LOT dimensions and area shown hereon are subject to final field survey and also to the requirements of Council and any other authority which may have requirements under any relevant legislation

Final surface contours, depth of fill, fill areas, retaining wall positions & retaining wall heights shown hereon have been supplied by Egis.

Compaction of any fill material placed on this site shall be completed to level one inspection and testing services in accordance with AS3798-2007.

Depth of fill values are calculated to the lower of the pre-development surface and the ground surface from Survey as supplied by Egis.

Copyright © Veris Australia Pty Ltd 19/07/2024.

PROPOSED  
LOT 82

PROPOSED  
LOT 79

**LEGEND**

Final surface contours based on A.H.D. datum at an interval of 0.5m, shown as: 1/5

Where applicable, areas to be filled are shown as:

Depth of fill, in metres, shown as: - +

Retaining wall and retaining wall height, shown on the lower side of the wall, have been calculated from digital data supplied by Egis and shown as:

(1.2)

Lilywood Landings  
Stage 3  
For  
Lennium Group

**IMPORTANT NOTES:**  
(These notes are an integral part of this plan)  
This plan has been prepared for Lennium Group for the purposes of A Disclosure Plan Under the Land Sales Act 1984 (as amended).  
It is not to be used by any other person or corporation or for any other purposes and is subject to the following limitations:

Please refer to the approved Development Application for conditions relating to the LOT and to approved Operational Works drawings for services location and possible easements.

THESE DESIGNS AND DRAWINGS ARE COPYRIGHT AND ARE NOT TO BE USED OR REPRODUCED WITHOUT THE WRITTEN PERMISSION OF VERIS

**Data Sources**  
Cadastral Boundaries: 401871-LC01-J.dwg  
Engineering Design: 22-000082\_2-FULLSET-20240112.pdf  
Final Surface Contours: 22-000082-dconts-2520240308.dwg  
Depth of Fill: 22-000082-depth-contours-0.1m-20240407.dwg  
Retaining Walls: 22-000082\_2-FULLSET-20240112.pdf

Issue	Revisions	Date	Drawn
A	Original	19/07/2024	TM

Locality: Lilywood  
Local Authority: Moreton Bay C. C.  
Horizontal Meridian: MGA, Zone56  
Vertical Level Datum: AHD  
Scale: 1:250 @ A4  
Designed: Egis  
Drawn: TEM 19/07/2024  
Checked: DC 19/07/2024  
Plot Date: 19 Jul, 2024  
Computer File Ref: 401871-S13-DP(A).dwg

**DISCLOSURE PLAN**  
of Proposed LOT 80  
being part of  
Lot 12  
on RP866105



**veris**

BRISBANE (07) 3686 4700 WHITSUNDAYS (07) 4945 6600

MACKAY (07) 4957 9700 CAIRNS (07) 4252 9400

veris.com.au  
ACN 615 735 727  
Veris Australia Pty Ltd

Drawing No 401871-DP80 Issue A



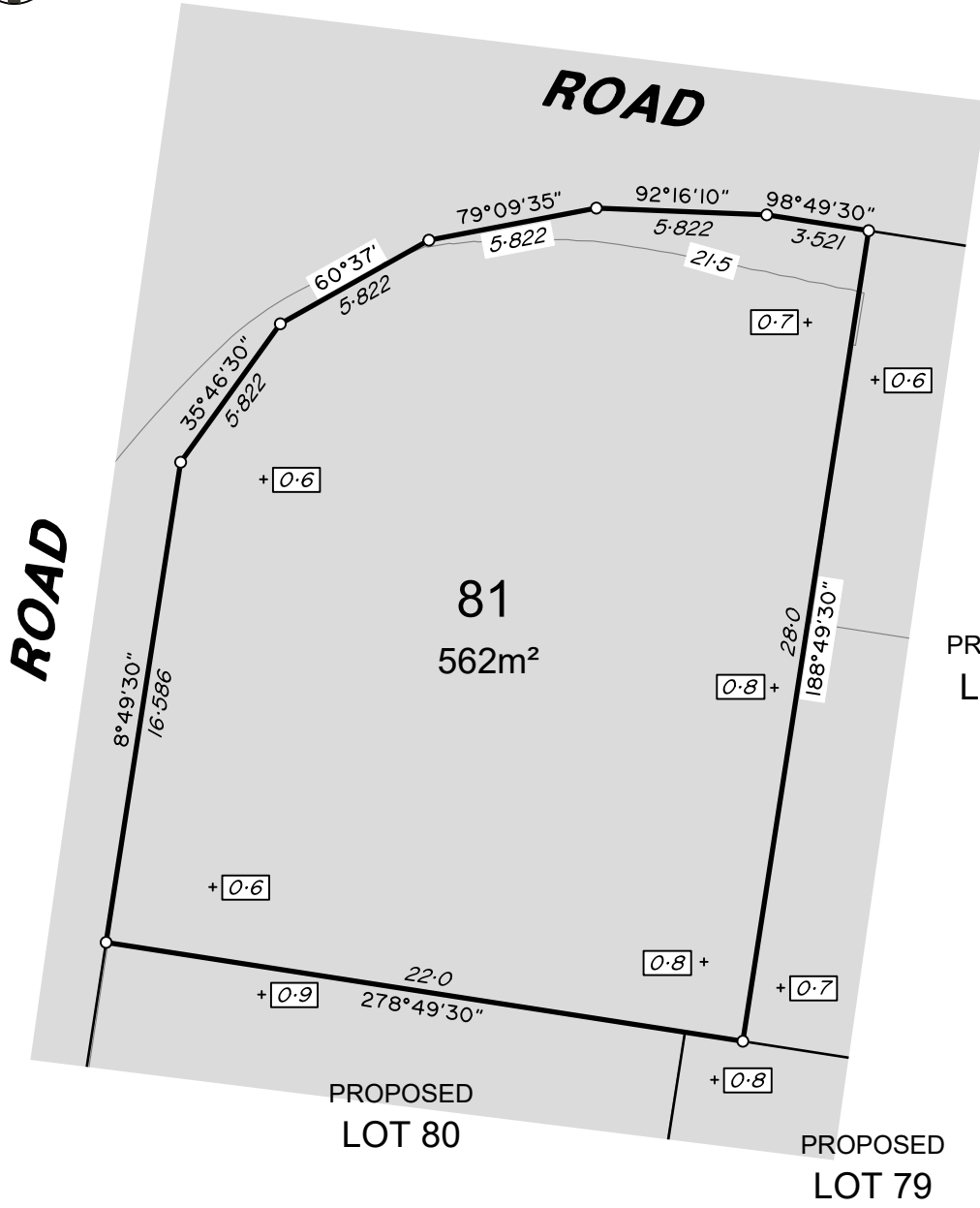

**ADDITIONAL NOTES:**

The LOT dimensions and area shown hereon are subject to final field survey and also to the requirements of Council and any other authority which may have requirements under any relevant legislation

Final surface contours, depth of fill, fill areas, retaining wall positions & retaining wall heights shown hereon have been supplied by Egis.

Compaction of any fill material placed on this site shall be completed to level one inspection and testing services in accordance with AS3798-2007.

Depth of fill values are calculated to the lower of the pre-development surface and the ground surface from Survey as supplied by Egis.

Copyright © Veris Australia Pty Ltd 19/07/2024.

Lilywood Landings  
Stage 3  
For  
Lennium Group

**IMPORTANT NOTES:**  
(These notes are an integral part of this plan)  
This plan has been prepared for Lennium Group for the purposes of A Disclosure Plan Under the Land Sales Act 1984 (as amended).  
It is not to be used by any other person or corporation or for any other purposes and is subject to the following limitations:

Please refer to the approved Development Application for conditions relating to the LOT and to approved Operational Works drawings for services location and possible easements.

THESE DESIGNS AND DRAWINGS ARE COPYRIGHT AND ARE NOT TO BE USED OR REPRODUCED WITHOUT THE WRITTEN PERMISSION OF VERIS

**Data Sources**  
Cadastral Boundaries: 401871-LC01-J.dwg  
Engineering Design: 22-000082\_2-FULLSET-20240112.pdf  
Final Surface Contours: 22-000082-dconts-2520240308.dwg  
Depth of Fill: 22-000082-depth-contours-0.1m-20240407.dwg  
Retaining Walls: 22-000082\_2-FULLSET-20240112.pdf

Issue	Revisions	Date	Drawn
A	Original	19/07/2024	TM

Locality: Lilywood  
Local Authority: Moreton Bay C. C.  
Horizontal Meridian: MGA, Zone56  
Vertical Level Datum: AHD  
Scale: 1:250 @ A4  
Designed: Egis  
Drawn: TEM 19/07/2024  
Checked: DC 19/07/2024  
Plot Date: 19 Jul, 2024  
Computer File Ref: 401871-S13-DP(A).dwg

**DISCLOSURE PLAN**  
of Proposed LOT 81  
being part of  
Lot 12  
on RP866105



**veris**

BRISBANE (07) 3686 4700 WHITSUNDAYS (07) 4945 6600

MACKAY (07) 4957 9700 CAIRNS (07) 4252 9400

veris.com.au  
ACN 615 735 727  
Veris Australia Pty Ltd

Drawing No 401871-DP81 Issue A

**LEGEND**

Final surface contours based on A.H.D. datum at an interval of 0.5m, shown as: — 1/5 —

Where applicable, areas to be filled are shown as:

Depth of fill, in metres, shown as: - +0.5

Retaining wall and retaining wall height, shown on the lower side of the wall, have been calculated from digital data supplied by Egis and shown as:

(1.2)

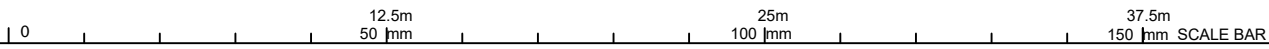

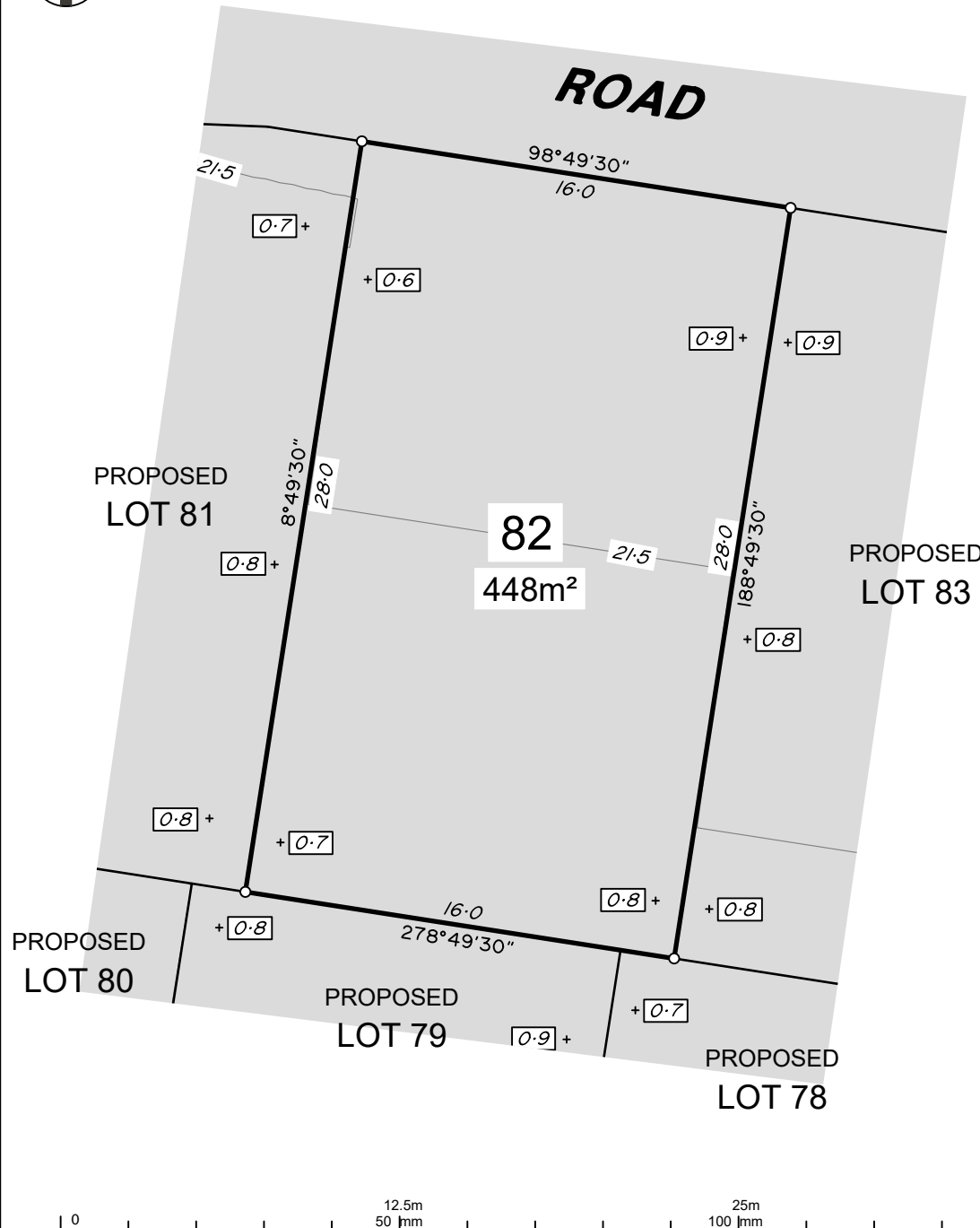
**ADDITIONAL NOTES:**

The LOT dimensions and area shown hereon are subject to final field survey and also to the requirements of Council and any other authority which may have requirements under any relevant legislation

Final surface contours, depth of fill, fill areas, retaining wall positions & retaining wall heights shown hereon have been supplied by Egis.

Compaction of any fill material placed on this site shall be completed to level one inspection and testing services in accordance with AS3798-2007.

Depth of fill values are calculated to the lower of the pre-development surface and the ground surface from Survey as supplied by Egis.

Copyright © Veris Australia Pty Ltd 19/07/2024.

Lilywood Landings  
Stage 3  
For  
Lennium Group

**IMPORTANT NOTES:**  
(These notes are an integral part of this plan)  
This plan has been prepared for Lennium Group for the purposes of A Disclosure Plan Under the Land Sales Act 1984 (as amended).  
It is not to be used by any other person or corporation or for any other purposes and is subject to the following limitations:

Please refer to the approved Development Application for conditions relating to the LOT and to approved Operational Works drawings for services location and possible easements.

THESE DESIGNS AND DRAWINGS ARE COPYRIGHT AND ARE NOT TO BE USED OR REPRODUCED WITHOUT THE WRITTEN PERMISSION OF VERIS

**Data Sources**  
Cadastral Boundaries: 401871-LC01-J.dwg  
Engineering Design: 22-000082\_2-FULLSET-20240112.pdf  
Final Surface Contours: 22-000082-dconts-2520240308.dwg  
Depth of Fill: 22-000082-depth-contours-0.1m-20240407.dwg  
Retaining Walls: 22-000082\_2-FULLSET-20240112.pdf

Issue	Revisions	Date	Drawn
A	Original	19/07/2024	TM

Locality: Lilywood  
Local Authority: Moreton Bay C. C.  
Horizontal Meridian: MGA, Zone56  
Vertical Level Datum: AHD  
Scale: 1:250 @ A4  
Designed: Egis  
Drawn: TEM 19/07/2024  
Checked: DC 19/07/2024  
Plot Date: 19 Jul, 2024  
Computer File Ref: 401871-S13-DP(A).dwg

**DISCLOSURE PLAN**  
of Proposed LOT 82  
being part of  
Lot 12  
on RP866105



**veris**

BRISBANE (07) 3686 4700 WHITSUNDAYS (07) 4945 6600

MACKAY (07) 4957 9700 CAIRNS (07) 4252 9400

veris.com.au  
ACN 615 735 727  
Veris Australia Pty Ltd

Drawing No 401871-DP82 Issue A

**LEGEND**

Final surface contours based on A.H.D. datum at an interval of 0.5m, shown as: — 1/5 —

Where applicable, areas to be filled are shown as:

Depth of fill, in metres, shown as: - +0.5

Retaining wall and retaining wall height, shown on the lower side of the wall, have been calculated from digital data supplied by Egis and shown as:

(1.2)

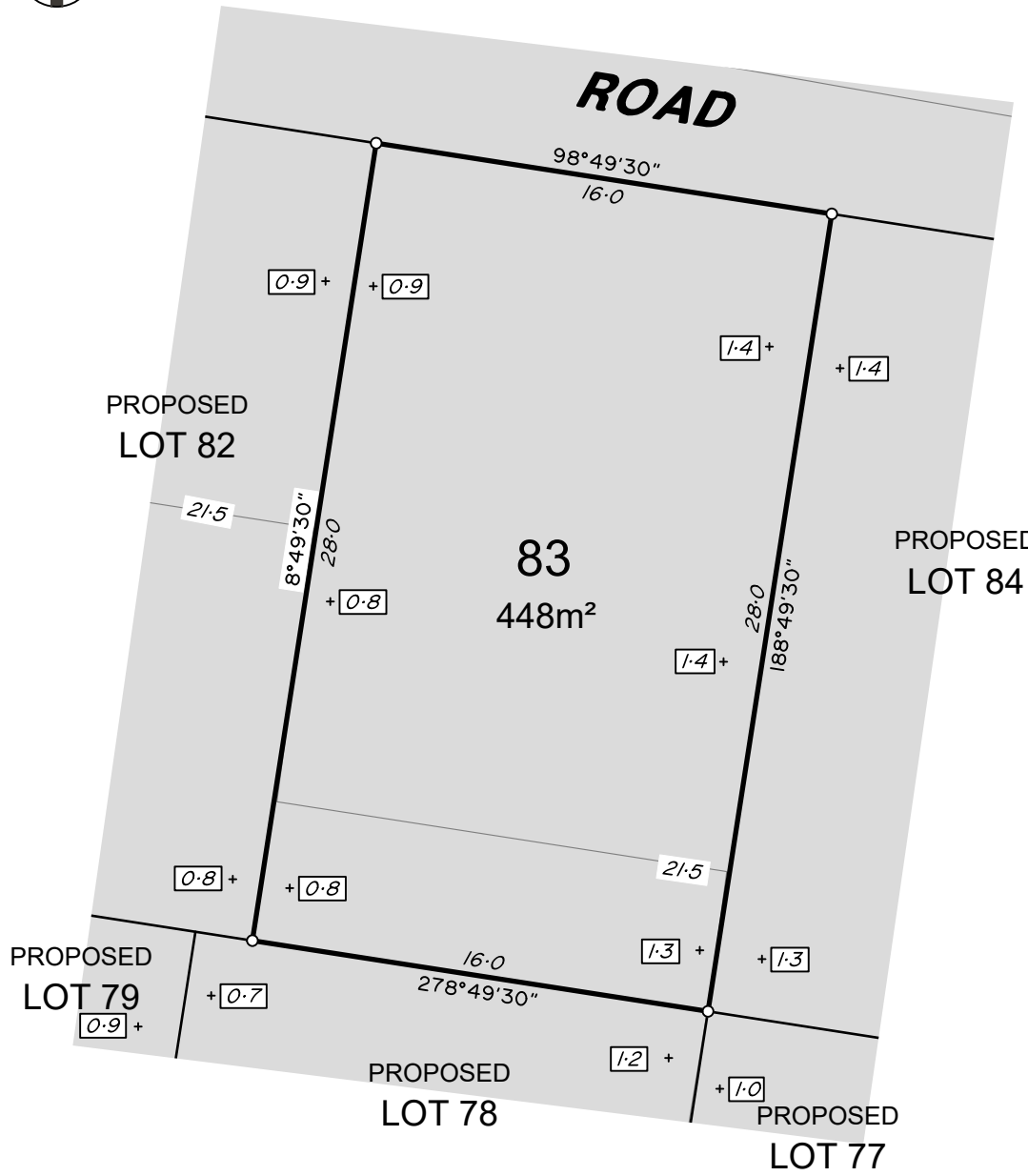

**ADDITIONAL NOTES:**

The LOT dimensions and area shown hereon are subject to final field survey and also to the requirements of Council and any other authority which may have requirements under any relevant legislation

Final surface contours, depth of fill, fill areas, retaining wall positions & retaining wall heights shown hereon have been supplied by Egis.

Compaction of any fill material placed on this site shall be completed to level one inspection and testing services in accordance with AS3798-2007.

Depth of fill values are calculated to the lower of the pre-development surface and the ground surface from Survey as supplied by Egis.

Copyright © Veris Australia Pty Ltd 19/07/2024.

Lilywood Landings  
Stage 3  
For  
Lennium Group

**IMPORTANT NOTES:**  
(These notes are an integral part of this plan)  
This plan has been prepared for Lennium Group for the purposes of A Disclosure Plan Under the Land Sales Act 1984 (as amended).  
It is not to be used by any other person or corporation or for any other purposes and is subject to the following limitations:  
Please refer to the approved Development Application for conditions relating to the LOT and to approved Operational Works drawings for services location and possible easements.

THESE DESIGNS AND DRAWINGS ARE COPYRIGHT AND ARE NOT TO BE USED OR REPRODUCED WITHOUT THE WRITTEN PERMISSION OF VERIS

**Data Sources**  
Cadastral Boundaries: 401871-LC01-J.dwg  
Engineering Design: 22-000082\_2-FULLSET-20240112.pdf  
Final Surface Contours: 22-000082-dconts-2520240308.dwg  
Depth of Fill: 22-000082-depth-contours-0.1m-20240407.dwg  
Retaining Walls: 22-000082\_2-FULLSET-20240112.pdf

Issue	Revisions	Date	Drawn
A	Original	19/07/2024	TM

Locality: Lilywood  
Local Authority: Moreton Bay C. C.  
Horizontal Meridian: MGA, Zone56  
Vertical Level Datum: AHD  
Scale: 1:250 @ A4  
Designed: Egis  
Drawn: TEM 19/07/2024  
Checked: DC 19/07/2024  
Plot Date: 19 Jul, 2024  
Computer File Ref: 401871-S13-DP(A).dwg

**DISCLOSURE PLAN**  
of Proposed LOT 83  
being part of  
Lot 12  
on RP866105



BRISBANE (07) 3686 4700 WHITSUNDAYS (07) 4945 6600

MACKAY (07) 4957 9700 CAIRNS (07) 4252 9400

veris.com.au  
ACN 615 735 727  
Veris Australia Pty Ltd

Drawing No 401871-DP83 Issue A

**LEGEND**

Final surface contours based on A.H.D. datum at an interval of 0.5m, shown as: — 1/5.5 —

Where applicable, areas to be filled are shown as:

Depth of fill, in metres, shown as:- +0.5

Retaining wall and retaining wall height, shown on the lower side of the wall, have been calculated from digital data supplied by Egis and shown as:

(1.2)



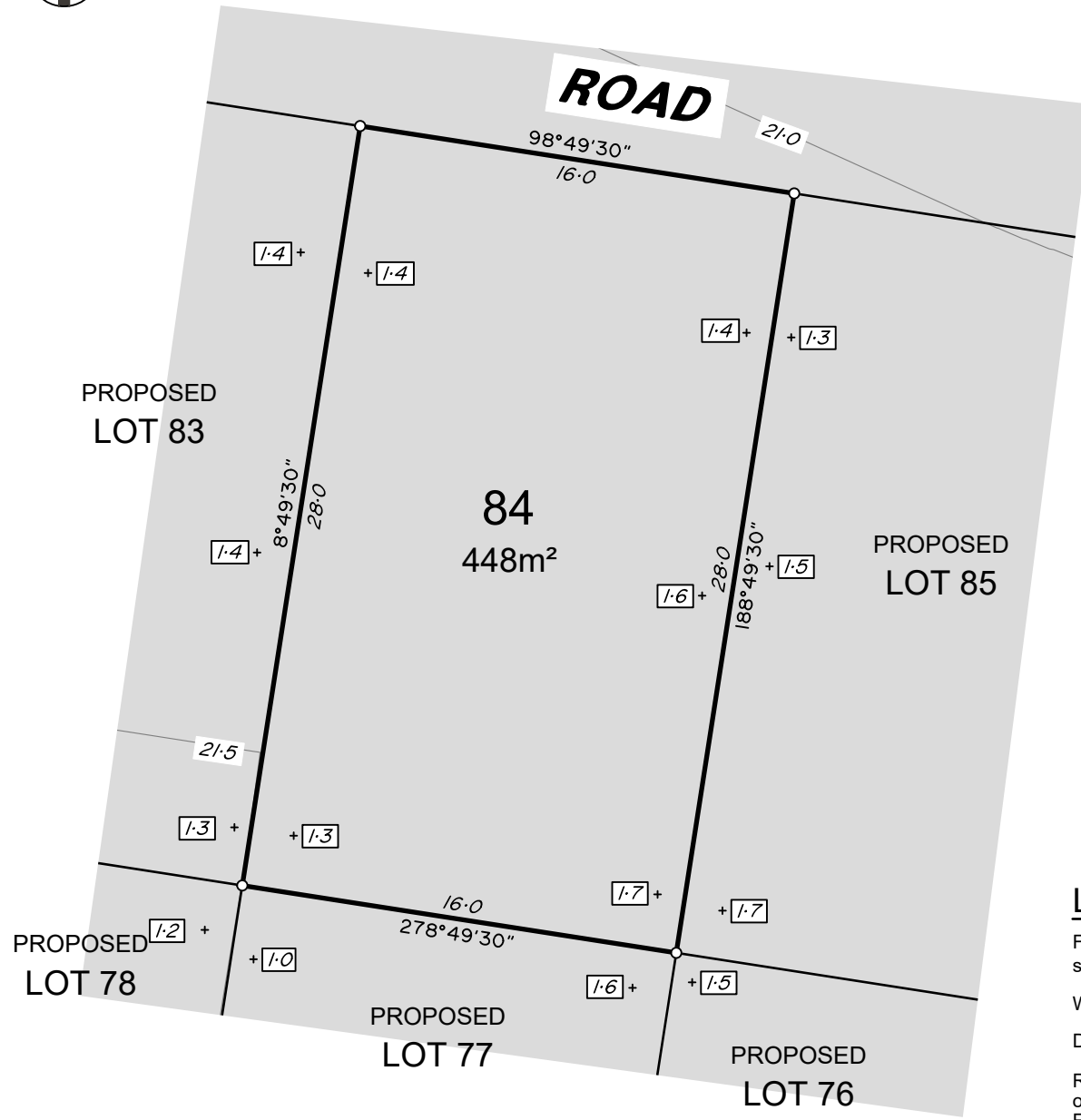

**ADDITIONAL NOTES:**

The LOT dimensions and area shown hereon are subject to final field survey and also to the requirements of Council and any other authority which may have requirements under any relevant legislation

Final surface contours, depth of fill, fill areas, retaining wall positions & retaining wall heights shown hereon have been supplied by Egis.

Compaction of any fill material placed on this site shall be completed to level one inspection and testing services in accordance with AS3798-2007.

Depth of fill values are calculated to the lower of the pre-development surface and the ground surface from Survey as supplied by Egis.

Copyright © Veris Australia Pty Ltd 19/07/2024.

Lilywood Landings  
Stage 3  
For  
Lennium Group

**IMPORTANT NOTES:**  
(These notes are an integral part of this plan)  
This plan has been prepared for Lennium Group for the purposes of A Disclosure Plan Under the Land Sales Act 1984 (as amended).  
It is not to be used by any other person or corporation or for any other purposes and is subject to the following limitations:

Please refer to the approved Development Application for conditions relating to the LOT and to approved Operational Works drawings for services location and possible easements.

THESE DESIGNS AND DRAWINGS ARE COPYRIGHT AND ARE NOT TO BE USED OR REPRODUCED WITHOUT THE WRITTEN PERMISSION OF VERIS

**Data Sources**  
Cadastral Boundaries: 401871-LC01-J.dwg  
Engineering Design: 22-000082\_2-FULLSET-20240112.pdf  
Final Surface Contours: 22-000082-dconts-2520240308.dwg  
Depth of Fill: 22-000082-depth-contours-0.1m-20240407.dwg  
Retaining Walls: 22-000082\_2-FULLSET-20240112.pdf

Issue	Revisions	Date	Drawn
A	Original	19/07/2024	TM

Locality: Lilywood  
Local Authority: Moreton Bay C. C.  
Horizontal Meridian: MGA, Zone56  
Vertical Level Datum: AHD  
Scale: 1:250 @ A4  
Designed: Egis  
Drawn: TEM 19/07/2024  
Checked: DC 19/07/2024  
Plot Date: 19 Jul, 2024  
Computer File Ref: 401871-S13-DP(A).dwg

**DISCLOSURE PLAN**  
of Proposed LOT 84  
being part of  
Lot 12  
on RP866105



**veris**

BRISBANE (07) 3686 4700 WHITSUNDAYS (07) 4945 6600

MACKAY (07) 4957 9700 CAIRNS (07) 4252 9400

veris.com.au  
ACN 615 735 727  
Veris Australia Pty Ltd

Drawing No 401871-DP84 Issue A

**LEGEND**

Final surface contours based on A.H.D. datum at an interval of 0.5m, shown as: — 15.5 —

Where applicable, areas to be filled are shown as:

Depth of fill, in metres, shown as:- + 0.5

Retaining wall and retaining wall height, shown on the lower side of the wall, have been calculated from digital data supplied by Egis and shown as:

(1.2)

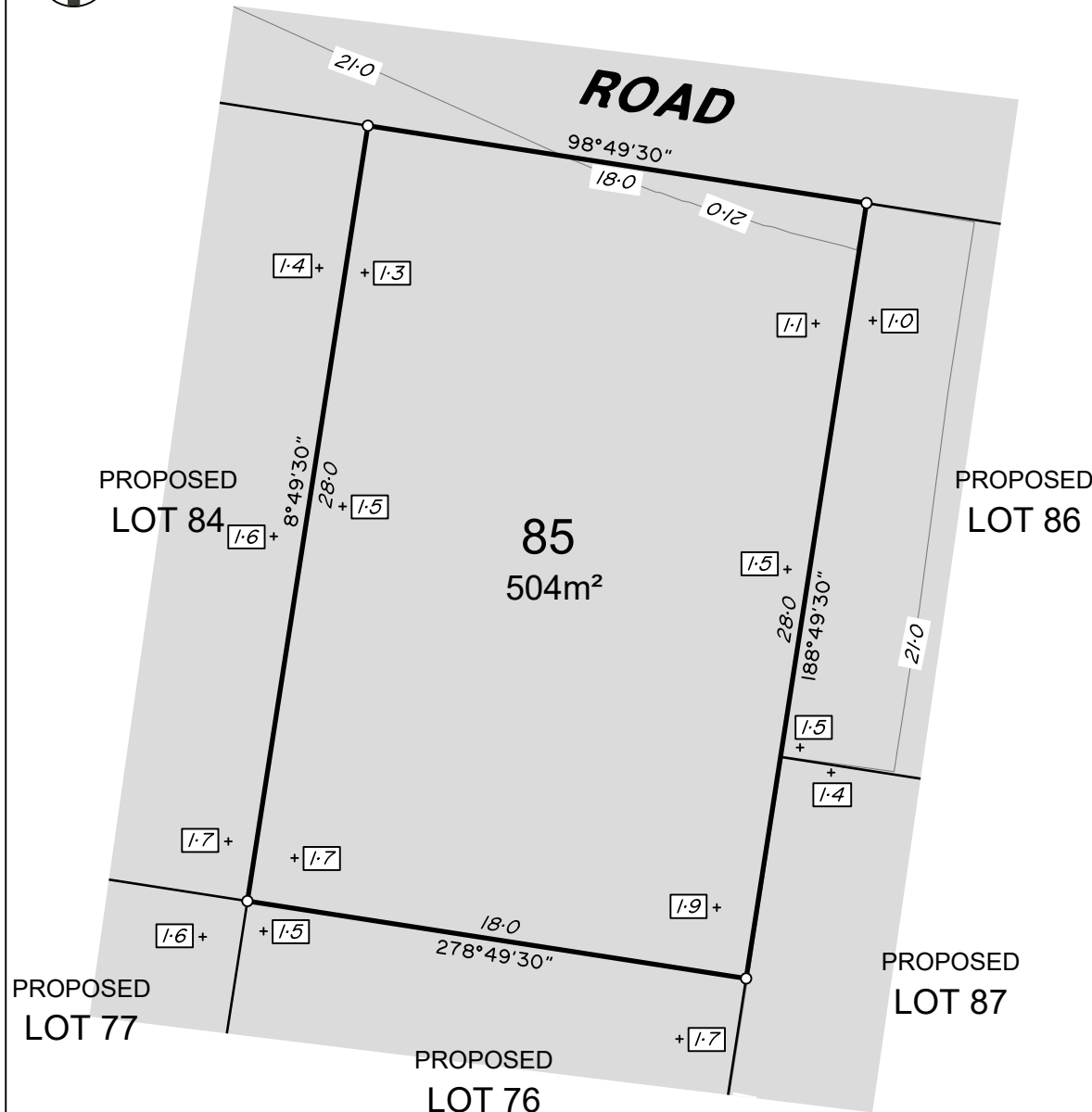

**ADDITIONAL NOTES:**

The LOT dimensions and area shown hereon are subject to final field survey and also to the requirements of Council and any other authority which may have requirements under any relevant legislation

Final surface contours, depth of fill, fill areas, retaining wall positions & retaining wall heights shown hereon have been supplied by Egis.

Compaction of any fill material placed on this site shall be completed to level one inspection and testing services in accordance with AS3798-2007.

Depth of fill values are calculated to the lower of the pre-development surface and the ground surface from Survey as supplied by Egis.

Copyright © Veris Australia Pty Ltd 19/07/2024.

Lilywood Landings  
Stage 3  
For  
Lennium Group

**IMPORTANT NOTES:**  
(These notes are an integral part of this plan)  
This plan has been prepared for Lennium Group for the purposes of A Disclosure Plan Under the Land Sales Act 1984 (as amended).  
It is not to be used by any other person or corporation or for any other purposes and is subject to the following limitations:

Please refer to the approved Development Application for conditions relating to the LOT and to approved Operational Works drawings for services location and possible easements.

THESE DESIGNS AND DRAWINGS ARE COPYRIGHT AND ARE NOT TO BE USED OR REPRODUCED WITHOUT THE WRITTEN PERMISSION OF VERIS

**Data Sources**  
Cadastral Boundaries: 401871-LC01-J.dwg  
Engineering Design: 22-000082\_2-FULLSET-20240112.pdf  
Final Surface Contours: 22-000082-dconts-2520240308.dwg  
Depth of Fill: 22-000082-depth-contours-0.1m-20240407.dwg  
Retaining Walls: 22-000082\_2-FULLSET-20240112.pdf

Issue	Revisions	Date	Drawn
A	Original	19/07/2024	TM

Locality: Lilywood  
Local Authority: Moreton Bay C. C.  
Horizontal Meridian: MGA, Zone56  
Vertical Level Datum: AHD  
Scale: 1:250 @ A4  
Designed: Egis  
Drawn: TEM 19/07/2024  
Checked: DC 19/07/2024  
Plot Date: 19 Jul, 2024  
Computer File Ref: 401871-S13-DP(A).dwg

**DISCLOSURE PLAN**  
of Proposed LOT 85  
being part of  
Lot 12  
on RP866105



**veris**

BRISBANE (07) 3686 4700 WHITSUNDAYS (07) 4945 6600

MACKAY (07) 4957 9700 CAIRNS (07) 4252 9400

veris.com.au  
ACN 615 735 727  
Veris Australia Pty Ltd

Drawing No 401871-DP85 Issue A

**LEGEND**

Final surface contours based on A.H.D. datum at an interval of 0.5m, shown as: — 1/5 —

Where applicable, areas to be filled are shown as:

Depth of fill, in metres, shown as:- + 0.5

Retaining wall and retaining wall height, shown on the lower side of the wall, have been calculated from digital data supplied by Egis and shown as:

(1.2)



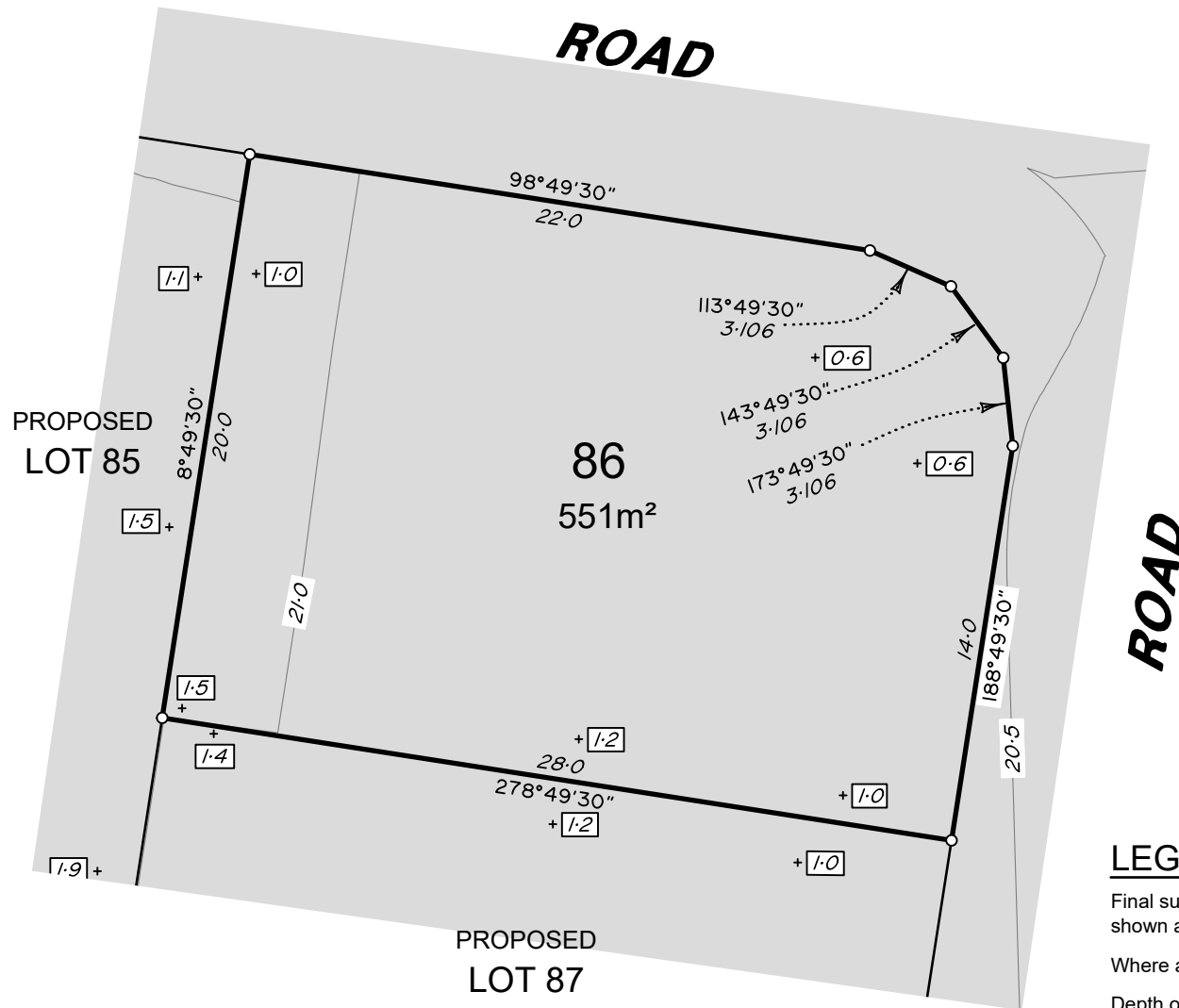

**ADDITIONAL NOTES:**

The LOT dimensions and area shown hereon are subject to final field survey and also to the requirements of Council and any other authority which may have requirements under any relevant legislation

Final surface contours, depth of fill, fill areas, retaining wall positions & retaining wall heights shown hereon have been supplied by Egis.

Compaction of any fill material placed on this site shall be completed to level one inspection and testing services in accordance with AS3798-2007.

Depth of fill values are calculated to the lower of the pre-development surface and the ground surface from Survey as supplied by Egis.

Copyright © Veris Australia Pty Ltd 19/07/2024.

Lilywood Landings  
Stage 3  
For  
Lennium Group

**IMPORTANT NOTES:**  
(These notes are an integral part of this plan)  
This plan has been prepared for Lennium Group for the purposes of A Disclosure Plan Under the Land Sales Act 1984 (as amended).  
It is not to be used by any other person or corporation or for any other purposes and is subject to the following limitations:  
Please refer to the approved Development Application for conditions relating to the LOT and to approved Operational Works drawings for services location and possible easements.

THESE DESIGNS AND DRAWINGS ARE COPYRIGHT AND ARE NOT TO BE USED OR REPRODUCED WITHOUT THE WRITTEN PERMISSION OF VERIS

**Data Sources**  
Cadastral Boundaries: 401871-LC01-J.dwg  
Engineering Design: 22-000082\_2-FULLSET-20240112.pdf  
Final Surface Contours: 22-000082-dconts-2520240308.dwg  
Depth of Fill: 22-000082-depth-contours-0.1m-20240407.dwg  
Retaining Walls: 22-000082\_2-FULLSET-20240112.pdf

Issue	Revisions	Date	Drawn
A	Original	19/07/2024	TM

Locality: Lilywood  
Local Authority: Moreton Bay C. C.  
Horizontal Meridian: MGA, Zone56  
Vertical Level Datum: AHD  
Scale: 1:250 @ A4  
Designed: Egis  
Drawn: TEM 19/07/2024  
Checked: DC 19/07/2024  
Plot Date: 19 Jul, 2024  
Computer File Ref: 401871-S13-DP(A).dwg

**DISCLOSURE PLAN**  
of Proposed LOT 86  
being part of  
Lot 12  
on RP866105



**veris**

BRISBANE (07) 3686 4700 WHITSUNDAYS (07) 4945 6600

MACKAY (07) 4957 9700 CAIRNS (07) 4252 9400

veris.com.au  
ACN 615 735 727  
Veris Australia Pty Ltd

Drawing No 401871-DP86 Issue A

**LEGEND**

Final surface contours based on A.H.D. datum at an interval of 0.5m, shown as: — 1/5 —

Where applicable, areas to be filled are shown as:

Depth of fill, in metres, shown as:- + [0.5]

Retaining wall and retaining wall height, shown on the lower side of the wall, have been calculated from digital data supplied by Egis and shown as:

(1.2)



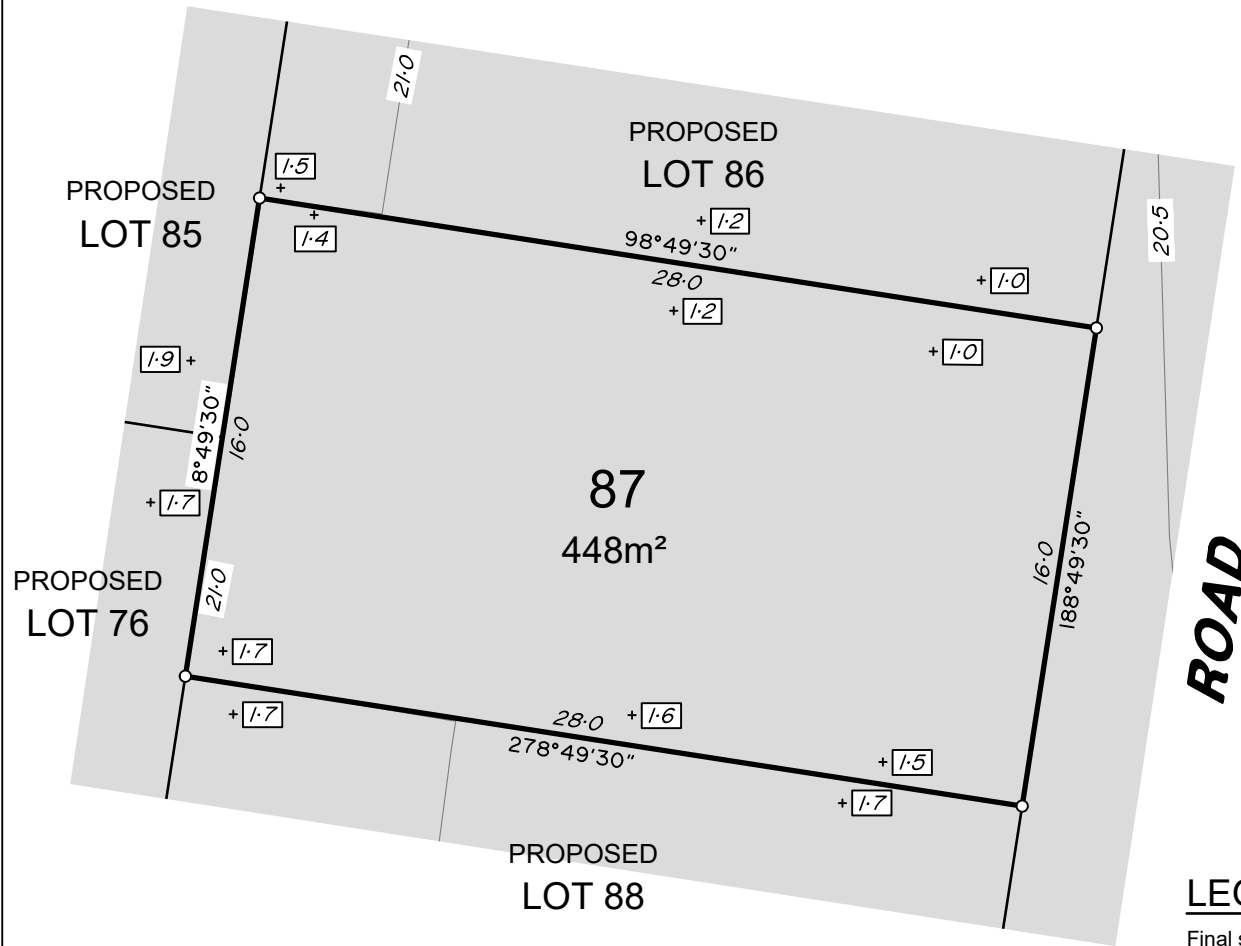

**ADDITIONAL NOTES:**

The LOT dimensions and area shown hereon are subject to final field survey and also to the requirements of Council and any other authority which may have requirements under any relevant legislation

Final surface contours, depth of fill, fill areas, retaining wall positions & retaining wall heights shown hereon have been supplied by Egis.

Compaction of any fill material placed on this site shall be completed to level one inspection and testing services in accordance with AS3798-2007.

Depth of fill values are calculated to the lower of the pre-development surface and the ground surface from Survey as supplied by Egis.

Copyright © Veris Australia Pty Ltd 19/07/2024.

Lilywood Landings  
Stage 3  
For  
Lennium Group

**IMPORTANT NOTES:**  
(These notes are an integral part of this plan)  
This plan has been prepared for Lennium Group for the purposes of A Disclosure Plan Under the Land Sales Act 1984 (as amended).  
It is not to be used by any other person or corporation or for any other purposes and is subject to the following limitations:

Please refer to the approved Development Application for conditions relating to the LOT and to approved Operational Works drawings for services location and possible easements.

THESE DESIGNS AND DRAWINGS ARE COPYRIGHT AND ARE NOT TO BE USED OR REPRODUCED WITHOUT THE WRITTEN PERMISSION OF VERIS

**Data Sources**  
Cadastral Boundaries: 401871-LC01-J.dwg  
Engineering Design: 22-000082\_2-FULLSET-20240112.pdf  
Final Surface Contours: 22-000082-dconts-2520240308.dwg  
Depth of Fill: 22-000082-depth-contours-0.1m-20240407.dwg  
Retaining Walls: 22-000082\_2-FULLSET-20240112.pdf

Issue	Revisions	Date	Drawn
A	Original	19/07/2024	TM

Locality: Lilywood  
Local Authority: Moreton Bay C. C.  
Horizontal Meridian: MGA, Zone56  
Vertical Level Datum: AHD  
Scale: 1:250 @ A4  
Designed: Egis  
Drawn: TEM 19/07/2024  
Checked: DC 19/07/2024  
Plot Date: 19 Jul, 2024  
Computer File Ref: 401871-S13-DP(A).dwg

**DISCLOSURE PLAN**  
of Proposed LOT 87  
being part of  
Lot 12  
on RP866105



**veris**

BRISBANE (07) 3686 4700 WHITSUNDAYS (07) 4945 6600

MACKAY (07) 4957 9700 CAIRNS (07) 4252 9400

veris.com.au  
ACN 615 735 727  
Veris Australia Pty Ltd

Drawing No 401871-DP87 Issue A

**LEGEND**

Final surface contours based on A.H.D. datum at an interval of 0.5m, shown as: — 1/5.5 —

Where applicable, areas to be filled are shown as:

Depth of fill, in metres, shown as:- +

Retaining wall and retaining wall height, shown on the lower side of the wall, have been calculated from digital data supplied by Egis and shown as:

12.5m 25m 37.5m  
50 mm 100 mm 150 mm SCALE BAR

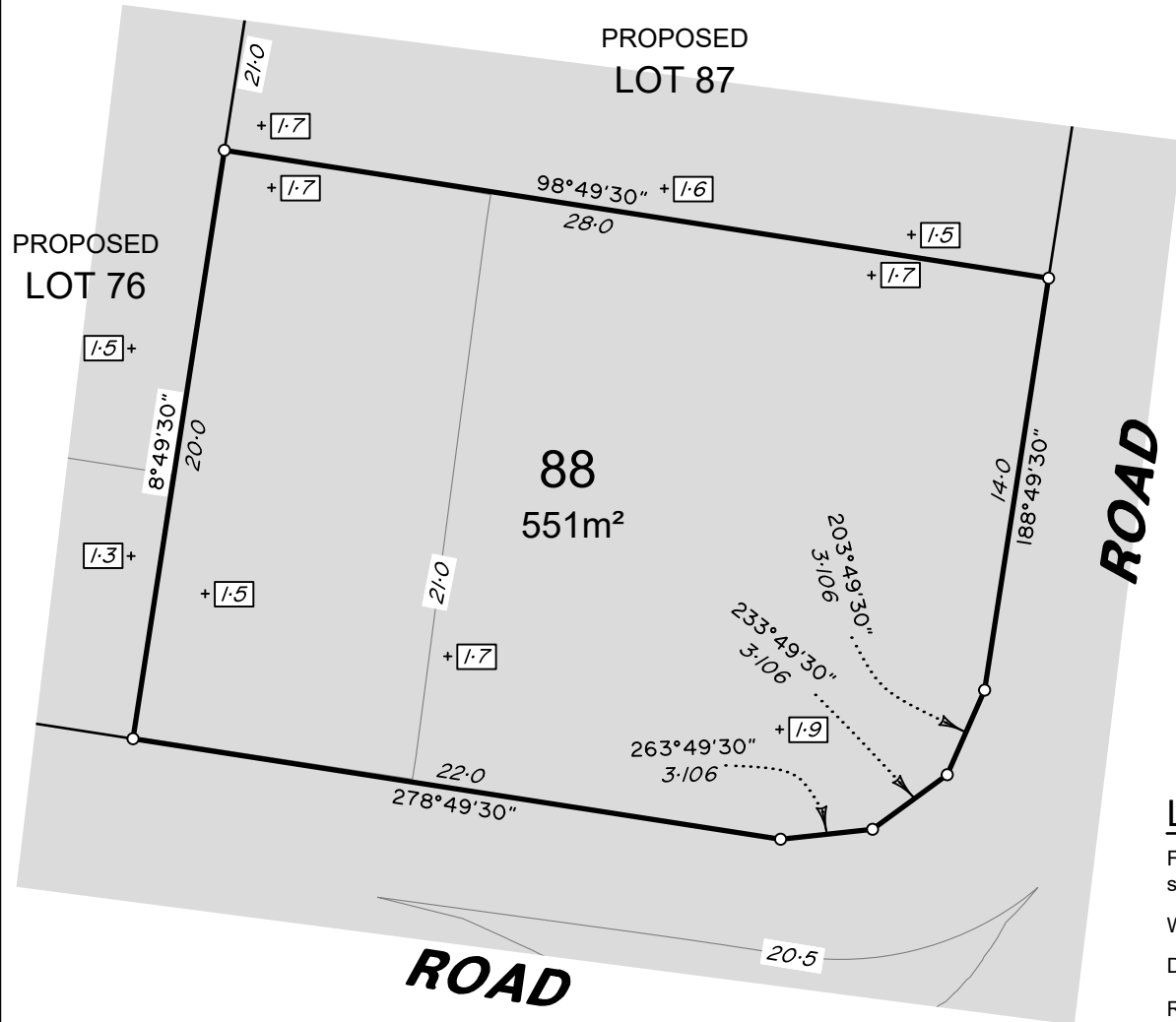

**ADDITIONAL NOTES:**

The LOT dimensions and area shown hereon are subject to final field survey and also to the requirements of Council and any other authority which may have requirements under any relevant legislation

Final surface contours, depth of fill, fill areas, retaining wall positions & retaining wall heights shown hereon have been supplied by Egis.

Compaction of any fill material placed on this site shall be completed to level one inspection and testing services in accordance with AS3798-2007.

Depth of fill values are calculated to the lower of the pre-development surface and the ground surface from Survey as supplied by Egis.

Copyright © Veris Australia Pty Ltd 19/07/2024.

**Lilywood Landings  
Stage 3  
For  
Lennium Group**

**IMPORTANT NOTES:**  
(These notes are an integral part of this plan)  
This plan has been prepared for Lennium Group for the purposes of A Disclosure Plan Under the Land Sales Act 1984 (as amended).  
It is not to be used by any other person or corporation or for any other purposes and is subject to the following limitations:  
Please refer to the approved Development Application for conditions relating to the LOT and to approved Operational Works drawings for services location and possible easements.

**THESE DESIGNS AND DRAWINGS ARE COPYRIGHT AND ARE NOT TO BE USED OR REPRODUCED WITHOUT THE WRITTEN PERMISSION OF VERIS**

**Data Sources**  
Cadastral Boundaries: 401871-LC01-J.dwg  
Engineering Design: 22-000082\_2-FULLSET-20240112.pdf  
Final Surface Contours: 22-000082-dconts-2520240308.dwg  
Depth of Fill: 22-000082-depth-contours-0.1m-20240407.dwg  
Retaining Walls: 22-000082\_2-FULLSET-20240112.pdf

Issue	Revisions	Date	Drawn
A	Original	19/07/2024	TM

Locality: Lilywood  
Local Authority: Moreton Bay C. C.  
Horizontal Meridian: MGA, Zone56  
Vertical Level Datum: AHD  
Scale: 1:250 @ A4  
Designed: Egis  
Drawn: TEM 19/07/2024  
Checked: DC 19/07/2024  
Plot Date: 19 Jul, 2024  
Computer File Ref: 401871-S13-DP(A).dwg

**DISCLOSURE PLAN  
of Proposed LOT 88  
being part of  
Lot 12  
on RP866105**



**veris**

BRISBANE (07) 3686 4700 WHITSUNDAYS (07) 4945 6600

MACKAY (07) 4957 9700 CAIRNS (07) 4252 9400

veris.com.au  
ACN 615 735 727  
Veris Australia Pty Ltd

Drawing No 401871-DP88 Issue A

**LEGEND**

Final surface contours based on A.H.D. datum at an interval of 0.5m, shown as: — 1/5.5 —

Where applicable, areas to be filled are shown as:

Depth of fill, in metres, shown as:- +1/0.5

Retaining wall and retaining wall height, shown on the lower side of the wall, have been calculated from digital data supplied by Egis and shown as:

(1.2)

