

ADDITIONAL NOTES:

The LOT dimensions and area shown hereon are subject to final field survey and also to the requirements of Council and any other authority which may have requirements under any relevant legislation

Final surface contours, depth of fill, fill areas, retaining wall positions & retaining wall heights shown hereon have been supplied by Egis.

Compaction of any fill material placed on this site shall be completed to level one inspection and testing services in accordance with AS3798-2007.

Depth of fill values are calculated to the lower of the pre-development surface and the ground surface from Survey as supplied by Egis.

Copyright © Veris Australia Pty Ltd 19/07/2024.

Lilywood Landings Stage 4 For Lennium Group

IMPORTANT NOTES:

(These notes are an integral part of this plan)

This plan has been prepared for Lennium Group for the purposes of A Disclosure Plan Under the Land Sales Act 1984 (as amended).

It is not to be used by any other person or corporation or for any other purposes and is subject to the following limitations:

Please refer to the approved Development Application for conditions relating to the LOT and to approved Operational Works drawings for services location and possible easements.

THESE DESIGNS AND DRAWINGS ARE COPYRIGHT AND ARE NOT TO BE USED OR REPRODUCED WITHOUT THE WRITTEN PERMISSION OF VERIS

Data Sources

Cadastral Boundaries: 401871-LC01-J.dwg

Engineering Design: 22-000082_2-FULLSET-20240112.pdf

Final Surface Contours: 22-000082-dconts-2520240308.dwg

Depth of Fill: 22-000082-depth-contours-0.1m-20240308.dwg

Retaining Walls: 22-000082_2-FULLSET-20240112.pdf

LEGEND

Final surface contours based on A.H.D. datum at an interval of 0.5m, shown as: — 15.5 —

Where applicable, areas to be filled are shown as:

Depth of fill, in metres, shown as:- + 0.5

Retaining wall and retaining wall height, shown on the lower side of the wall, have been calculated from digital data supplied by Egis and shown as:

(1.2)

0 12.5m 50 mm 25m 100 mm 37.5m 150 mm SCALE BAR



veris

BRISBANE (07) 3666 4700 WHITSUNDAYS (07) 4945 6600

MACKAY (07) 4957 9700 CAIRNS (07) 4252 9400

veris.com.au

ACN 615 735 727
Veris Australia Pty Ltd

Drawing No 401871-DP-143 Issue A



PROPOSED
LOT 143

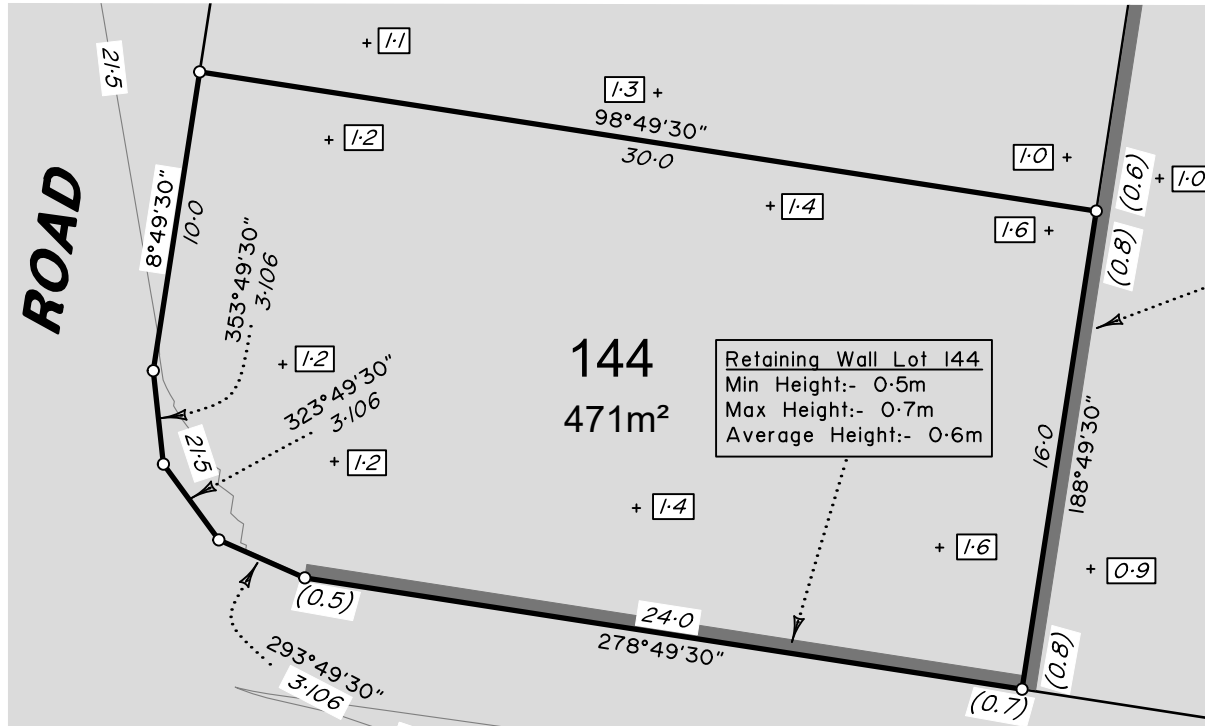

ROAD

PROPOSED
LOT 145

Retaining Wall Lot 145
Min Height:- 0.8m
Max Height:- 0.8m
Average Height:- 0.8m

ADDITIONAL NOTES:

The LOT dimensions and area shown hereon are subject to final field survey and also to the requirements of Council and any other authority which may have requirements under any relevant legislation

Final surface contours, depth of fill, fill areas, retaining wall positions & retaining wall heights shown hereon have been supplied by Egis.

Compaction of any fill material placed on this site shall be completed to level one inspection and testing services in accordance with AS3798-2007.

Depth of fill values are calculated to the lower of the pre-development surface and the ground surface from Survey as supplied by Egis.

Copyright © Veris Australia Pty Ltd 19/07/2024.

LEGEND

Final surface contours based on A.H.D. datum at an interval of 0.5m, shown as: — 15.5 —

Where applicable, areas to be filled are shown as:

Depth of fill, in metres, shown as:- + 0.5

Retaining wall and retaining wall height, shown on the lower side of the wall, have been calculated from digital data supplied by Egis and shown as:

(1.2)

Lilywood Landings
Stage 4
For
Lennium Group

IMPORTANT NOTES:
(These notes are an integral part of this plan)
This plan has been prepared for Lennium Group for the purposes of A Disclosure Plan Under the Land Sales Act 1984 (as amended).
It is not to be used by any other person or corporation or for any other purposes and is subject to the following limitations:

Please refer to the approved Development Application for conditions relating to the LOT and to approved Operational Works drawings for services location and possible easements.

THESE DESIGNS AND DRAWINGS ARE COPYRIGHT AND ARE NOT TO BE USED OR REPRODUCED WITHOUT THE WRITTEN PERMISSION OF VERIS

Data Sources
Cadastral Boundaries: 401871-LC01-J.dwg
Engineering Design: 22-000082_2-FULLSET-20240112.pdf
Final Surface Contours: 22-000082-dconts-2520240308.dwg
Depth of Fill: 22-000082-depth-contours-0.1m-20240308.dwg
Retaining Walls: 22-000082_2-FULLSET-20240112.pdf

Issue	Revisions	Date	Drawn
A	Original	19/07/2024	TEM

Locality: Lilywood
Local Authority: Moreton Bay C. C.
Horizontal Meridian: MGA, Zone56
Vertical Level Datum: AHD
Scale: 1:250 @ A4
Designed: Egis
Drawn: TEM 19/07/2024
Checked: DC 19/07/2024
Plot Date: 19 Jul, 2024
Computer File Ref: 401871-S14-DP(A).dwg

DISCLOSURE PLAN
of Proposed LOT 144
being part of
Lot 12
on RP866105



veris

BRISBANE (07) 3666 4700 WHITSUNDAYS (07) 4945 6600

MACKAY (07) 4957 9700 CAIRNS (07) 4252 9400

veris.com.au
ACN 615 735 727
Veris Australia Pty Ltd

Drawing No 401871-DP144 Issue A



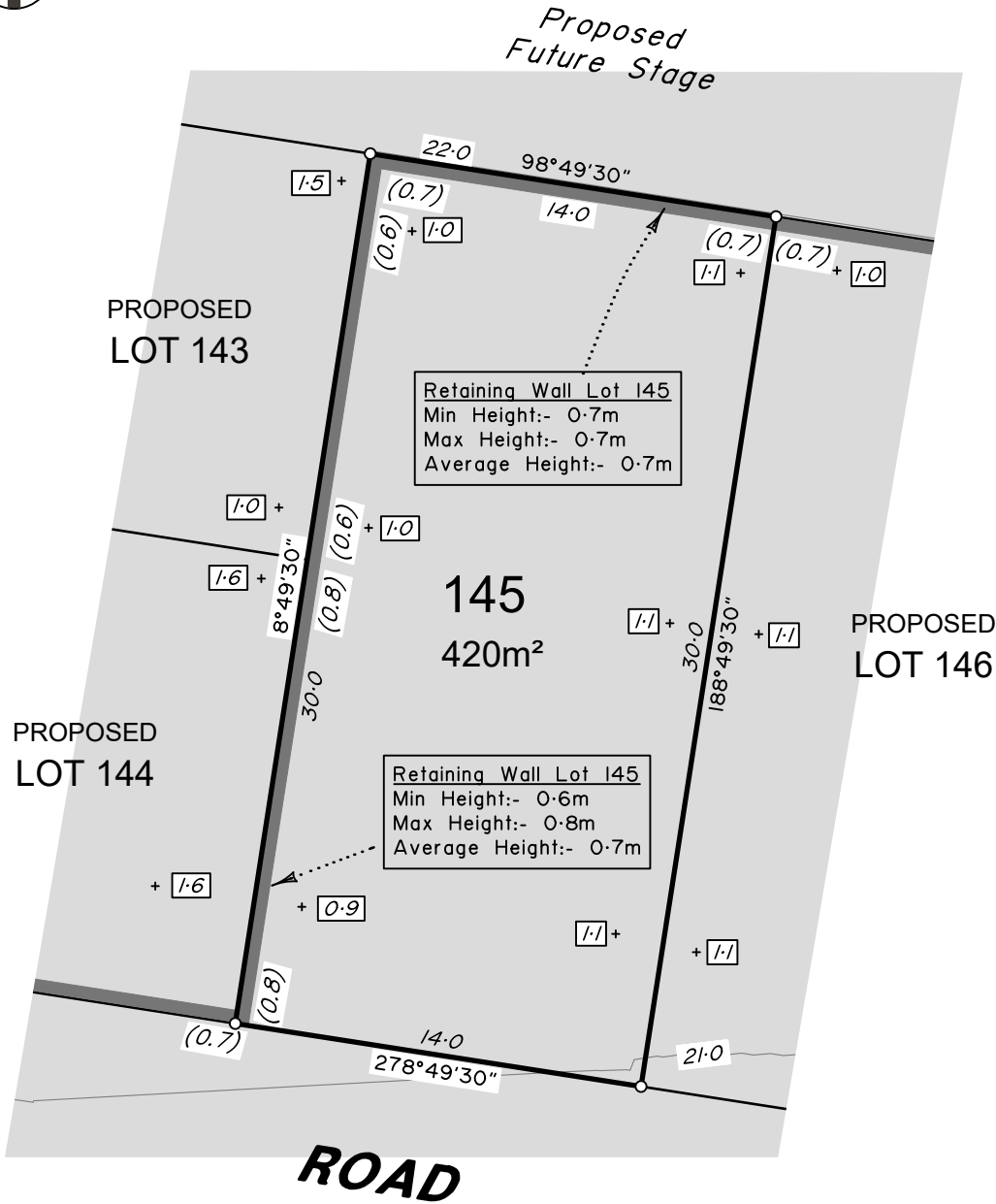

ADDITIONAL NOTES:

The LOT dimensions and area shown hereon are subject to final field survey and also to the requirements of Council and any other authority which may have requirements under any relevant legislation

Final surface contours, depth of fill, fill areas, retaining wall positions & retaining wall heights shown hereon have been supplied by Egis.

Compaction of any fill material placed on this site shall be completed to level one inspection and testing services in accordance with AS3798-2007.

Depth of fill values are calculated to the lower of the pre-development surface and the ground surface from Survey as supplied by Egis.

Copyright © Veris Australia Pty Ltd 19/07/2024.

Lilywood Landings Stage 4 For Lennium Group

IMPORTANT NOTES:

(These notes are an integral part of this plan)

This plan has been prepared for Lennium Group for the purposes of A Disclosure Plan Under the Land Sales Act 1984 (as amended).

It is not to be used by any other person or corporation or for any other purposes and is subject to the following limitations:

Please refer to the approved Development Application for conditions relating to the LOT and to approved Operational Works drawings for services location and possible easements.

THESE DESIGNS AND DRAWINGS ARE COPYRIGHT AND ARE NOT TO BE USED OR REPRODUCED WITHOUT THE WRITTEN PERMISSION OF VERIS

Data Sources

Cadastral Boundaries: 401871-LC01-J.dwg

Engineering Design: 22-000082_2-FULLSET-20240112.pdf

Final Surface Contours: 22-000082-dconts-2520240308.dwg

Depth of Fill: 22-000082-depth-contours-0.1m-20240308.dwg

Retaining Walls: 22-000082_2-FULLSET-20240112.pdf

Issue	Revisions	Date	Drawn
A	Original	19/07/2024	TEM

Locality: Lilywood
Local Authority: Moreton Bay C. C.
Horizontal Meridian: MGA, Zone56
Vertical Level Datum: AHD
Scale: 1:250 @ A4
Designed: Egis
Drawn: TEM 19/07/2024
Checked: DC 19/07/2024
Plot Date: 19 Jul, 2024
Computer File Ref: 401871-S4-DP(A).dwg

DISCLOSURE PLAN
of Proposed LOT 145
being part of
Lot 12
on RP866105



veris

BRISBANE (07) 3666 4700 WHITSUNDAYS (07) 4945 6600

MACKAY (07) 4957 9700 CAIRNS (07) 4252 9400

veris.com.au
ACN 615 735 727
Veris Australia Pty Ltd

Drawing No 401871-DP-145 Issue A

LEGEND

Final surface contours based on A.H.D. datum at an interval of 0.5m, shown as: — 15.5 —

Where applicable, areas to be filled are shown as:

Depth of fill, in metres, shown as: - + 0.5

Retaining wall and retaining wall height, shown on the lower side of the wall, have been calculated from digital data supplied by Egis and shown as:

0 12.5m 50 mm 25m 100 mm 37.5m 150 mm SCALE BAR



Proposed
Future Stage

PROPOSED
LOT 145

Retaining Wall Lot 146
Min Height:- 0.7m
Max Height:- 0.7m
Average Height:- 0.7m

146
420m²

PROPOSED
LOT 147

ROAD

LEGEND

Final surface contours based on A.H.D. datum at an interval of 0.5m,
shown as: — 15.5 —

Where applicable, areas to be filled are shown as:

Depth of fill, in metres, shown as:- + 0.5

Retaining wall and retaining wall height, shown on the lower side
of the wall, have been calculated from digital data supplied by
Egis and shown as:

(1.2)

ADDITIONAL NOTES:

The LOT dimensions and area shown hereon are subject to final field survey and also to the requirements of Council and any other authority which may have requirements under any relevant legislation

Final surface contours, depth of fill, fill areas, retaining wall positions & retaining wall heights shown hereon have been supplied by Egis.

Compaction of any fill material placed on this site shall be completed to level one inspection and testing services in accordance with AS3798-2007.

Depth of fill values are calculated to the lower of the pre-development surface and the ground surface from Survey as supplied by Egis.

Copyright © Veris Australia Pty Ltd 19/07/2024.

Lilywood Landings Stage 4 For Lennium Group

IMPORTANT NOTES:

(These notes are an integral part of this plan)

This plan has been prepared for Lennium Group for the purposes of A Disclosure Plan Under the Land Sales Act 1984 (as amended).

It is not to be used by any other person or corporation or for any other purposes and is subject to the following limitations:

Please refer to the approved Development Application for conditions relating to the LOT and to approved Operational Works drawings for services location and possible easements.

THESE DESIGNS AND DRAWINGS ARE COPYRIGHT AND ARE NOT TO BE USED OR REPRODUCED WITHOUT THE WRITTEN PERMISSION OF VERIS

Data Sources

Cadastral Boundaries: 401871-LC01-J.dwg

Engineering Design: 22-000082_2-FULLSET-20240112.pdf

Final Surface Contours: 22-000082-dconts-2520240308.dwg

Depth of Fill: 22-000082-depth-contours-0.1m-20240308.dwg

Retaining Walls: 22-000082_2-FULLSET-20240112.pdf

A	Original	19/07/2024	TEM
Issue	Revisions	Date	Drawn

Locality: Lilywood
Local Authority: Moreton Bay C. C.
Horizontal Meridian: MGA, Zone56
Vertical Level Datum: AHD
Scale: 1:250 @ A4
Designed: Egis
Drawn: TEM 19/07/2024
Checked: DC 19/07/2024
Plot Date: 19 Jul, 2024
Computer File Ref: 401871-S14-DP(A).dwg

DISCLOSURE PLAN
of Proposed LOT 146
being part of
Lot 12
on RP866105



veris

BRISBANE (07) 3666 4700 WHITSUNDAYS (07) 4945 6600

MACKAY (07) 4957 9700 CAIRNS (07) 4252 9400

veris.com.au
ACN 615 735 727
Veris Australia Pty Ltd

Drawing No 401871-DP146 Issue A

0 12.5m 50 mm 25m 100 mm 37.5m 150 mm SCALE BAR



Proposed
Future Stage

PROPOSED
LOT 146

Retaining Wall Lot 147
Min Height:- 0.8m
Max Height:- 0.8m
Average Height:- 0.8m

147
375m²

PROPOSED
LOT 148

ROAD

LEGEND

Final surface contours based on A.H.D. datum at an interval of 0.5m, shown as: — 15.5 —

Where applicable, areas to be filled are shown as:

Depth of fill, in metres, shown as:- +0.5

Retaining wall and retaining wall height, shown on the lower side of the wall, have been calculated from digital data supplied by Egis and shown as:

(1.2)

ADDITIONAL NOTES:

The LOT dimensions and area shown hereon are subject to final field survey and also to the requirements of Council and any other authority which may have requirements under any relevant legislation

Final surface contours, depth of fill, fill areas, retaining wall positions & retaining wall heights shown hereon have been supplied by Egis.

Compaction of any fill material placed on this site shall be completed to level one inspection and testing services in accordance with AS3798-2007.

Depth of fill values are calculated to the lower of the pre-development surface and the ground surface from Survey as supplied by Egis.

Copyright © Veris Australia Pty Ltd 19/07/2024.

Lilywood Landings Stage 4 For Lennium Group

IMPORTANT NOTES:

(These notes are an integral part of this plan)

This plan has been prepared for Lennium Group for the purposes of A Disclosure Plan Under the Land Sales Act 1984 (as amended).

It is not to be used by any other person or corporation or for any other purposes and is subject to the following limitations:

Please refer to the approved Development Application for conditions relating to the LOT and to approved Operational Works drawings for services location and possible easements.

THESE DESIGNS AND DRAWINGS ARE COPYRIGHT AND ARE NOT TO BE USED OR REPRODUCED WITHOUT THE WRITTEN PERMISSION OF VERIS

Data Sources

Cadastral Boundaries: 401871-LC01-J.dwg

Engineering Design: 22-000082_2-FULLSET-20240112.pdf

Final Surface Contours: 22-000082-dconts-2520240308.dwg

Depth of Fill: 22-000082-depth-contours-0.1m-20240308.dwg

Retaining Walls: 22-000082_2-FULLSET-20240112.pdf

Issue	Revisions	Date	Drawn
A	Original	19/07/2024	TEM

Locality: Lilywood
Local Authority: Moreton Bay C. C.
Horizontal Meridian: MGA, Zone56
Vertical Level Datum: AHD
Scale: 1:250 @ A4
Designed: Egis
Drawn: TEM 19/07/2024
Checked: DC 19/07/2024
Plot Date: 19 Jul, 2024
Computer File Ref: 401871-S4-DP(A).dwg

DISCLOSURE PLAN
of Proposed LOT 147
being part of
Lot 12
on RP866105



veris

BRISBANE (07) 3666 4700 WHITSUNDAYS (07) 4945 6600

MACKAY (07) 4957 9700 CAIRNS (07) 4252 9400

veris.com.au

ACN 615 735 727
Veris Australia Pty Ltd

Drawing No 401871-DP147 Issue A

0 12.5m 50 mm 25m 100 mm 37.5m 150 mm SCALE BAR



Proposed
Future Stage

PROPOSED
LOT 147

Retaining Wall Lot 148
Min Height:- 0.8m
Max Height:- 0.8m
Average Height:- 0.8m

148
375m²

PROPOSED
LOT 149

ROAD

LEGEND

Final surface contours based on A.H.D. datum at an interval of 0.5m, shown as: — 15.5 —

Where applicable, areas to be filled are shown as:

Depth of fill, in metres, shown as:- + 0.5

Retaining wall and retaining wall height, shown on the lower side of the wall, have been calculated from digital data supplied by Egis and shown as:

(1.2)

ADDITIONAL NOTES:

The LOT dimensions and area shown hereon are subject to final field survey and also to the requirements of Council and any other authority which may have requirements under any relevant legislation

Final surface contours, depth of fill, fill areas, retaining wall positions & retaining wall heights shown hereon have been supplied by Egis.

Compaction of any fill material placed on this site shall be completed to level one inspection and testing services in accordance with AS3798-2007.

Depth of fill values are calculated to the lower of the pre-development surface and the ground surface from Survey as supplied by Egis.

Copyright © Veris Australia Pty Ltd 19/07/2024.

Lilywood Landings Stage 4 For Lennium Group

IMPORTANT NOTES:

(These notes are an integral part of this plan)

This plan has been prepared for Lennium Group for the purposes of A Disclosure Plan Under the Land Sales Act 1984 (as amended).

It is not to be used by any other person or corporation or for any other purposes and is subject to the following limitations:

Please refer to the approved Development Application for conditions relating to the LOT and to approved Operational Works drawings for services location and possible easements.

THESE DESIGNS AND DRAWINGS ARE COPYRIGHT AND ARE NOT TO BE USED OR REPRODUCED WITHOUT THE WRITTEN PERMISSION OF VERIS

Data Sources

Cadastral Boundaries: 401871-LC01-J.dwg

Engineering Design: 22-000082_2-FULLSET-20240112.pdf

Final Surface Contours: 22-000082-dconts-2520240308.dwg

Depth of Fill: 22-000082-depth-contours-0.1m-20240308.dwg

Retaining Walls: 22-000082_2-FULLSET-20240112.pdf

Issue	Revisions	Date	Drawn
A	Original	19/07/2024	TEM

Locality: Lilywood
Local Authority: Moreton Bay C. C.
Horizontal Meridian: MGA, Zone56
Vertical Level Datum: AHD
Scale: 1:250 @ A4
Designed: Egis
Drawn: TEM 19/07/2024
Checked: DC 19/07/2024
Plot Date: 19 Jul, 2024
Computer File Ref: 401871-S14-DP(A).dwg

DISCLOSURE PLAN
of Proposed LOT 148
being part of
Lot 12
on RP866105



veris

BRISBANE (07) 3666 4700 WHITSUNDAYS (07) 4945 6600

MACKAY (07) 4957 9700 CAIRNS (07) 4252 9400

veris.com.au
ACN 615 735 727
Veris Australia Pty Ltd

Drawing No 401871-DP148 Issue A

0 12.5m 50 mm 25m 100 mm 37.5m 150 mm SCALE BAR

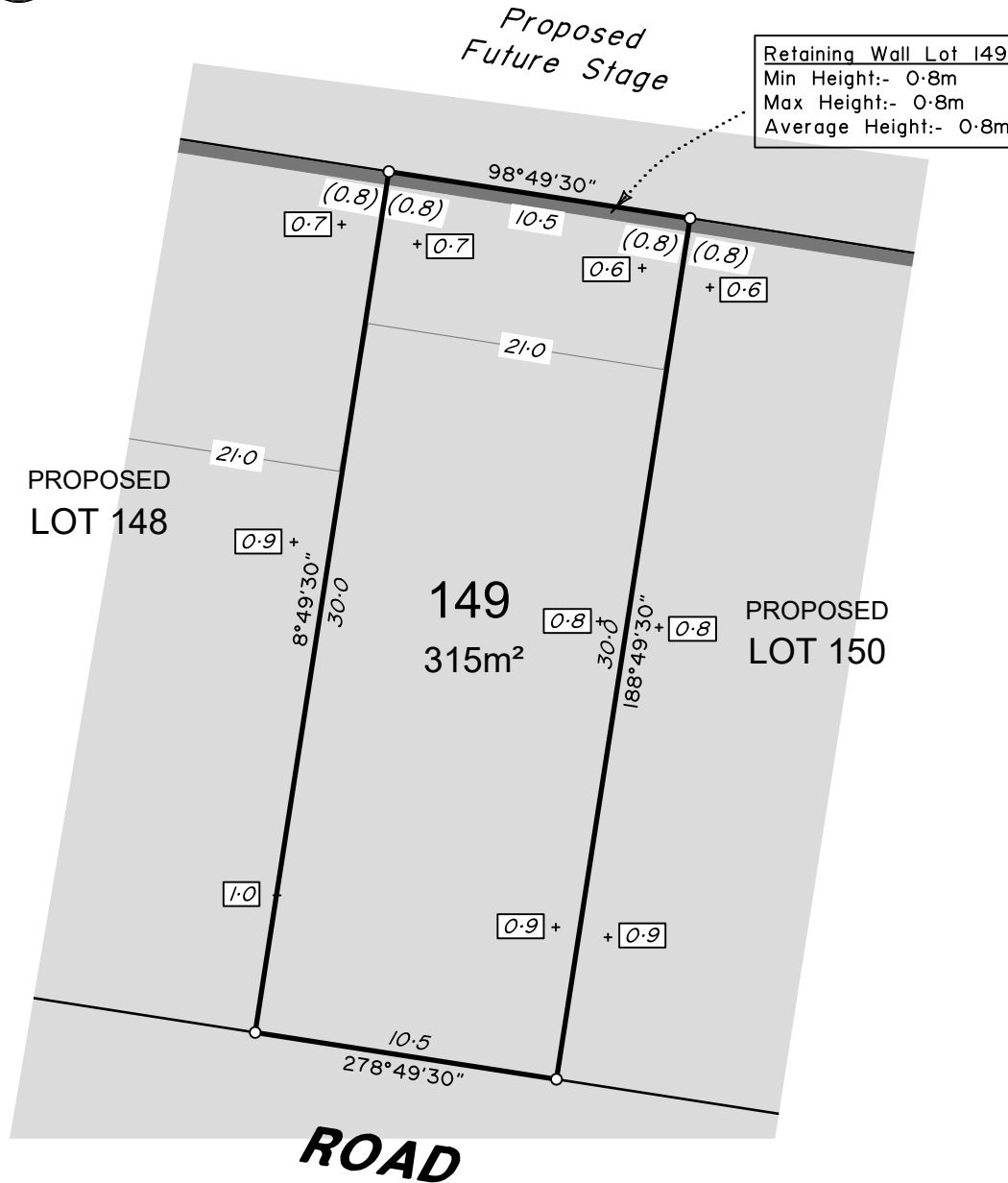

ADDITIONAL NOTES:

The LOT dimensions and area shown hereon are subject to final field survey and also to the requirements of Council and any other authority which may have requirements under any relevant legislation

Final surface contours, depth of fill, fill areas, retaining wall positions & retaining wall heights shown hereon have been supplied by Egis.

Compaction of any fill material placed on this site shall be completed to level one inspection and testing services in accordance with AS3798-2007.

Depth of fill values are calculated to the lower of the pre-development surface and the ground surface from Survey as supplied by Egis.

Copyright © Veris Australia Pty Ltd 19/07/2024.

LEGEND

Final surface contours based on A.H.D. datum at an interval of 0.5m, shown as: — 15.5 —

Where applicable, areas to be filled are shown as:

Depth of fill, in metres, shown as:- +0.5

Retaining wall and retaining wall height, shown on the lower side of the wall, have been calculated from digital data supplied by Egis and shown as:

(1.2)

Lilywood Landings Stage 4 For Lennium Group

IMPORTANT NOTES:

(These notes are an integral part of this plan)

This plan has been prepared for Lennium Group for the purposes of A Disclosure Plan Under the Land Sales Act 1984 (as amended).

It is not to be used by any other person or corporation or for any other purposes and is subject to the following limitations:

Please refer to the approved Development Application for conditions relating to the LOT and to approved Operational Works drawings for services location and possible easements.

THESE DESIGNS AND DRAWINGS ARE COPYRIGHT AND ARE NOT TO BE USED OR REPRODUCED WITHOUT THE WRITTEN PERMISSION OF VERIS

Data Sources

Cadastral Boundaries: 401871-LC01-J.dwg

Engineering Design: 22-000082_2-FULLSET-20240112.pdf

Final Surface Contours: 22-000082-dconts-2520240308.dwg

Depth of Fill: 22-000082-depth-contours-0.1m-20240308.dwg

Retaining Walls: 22-000082_2-FULLSET-20240112.pdf

Issue	Revisions	Date	Drawn
A	Original	19/07/2024	TEM

Locality: Lilywood
Local Authority: Moreton Bay C. C.
Horizontal Meridian: MGA, Zone56
Vertical Level Datum: AHD
Scale: 1:250 @ A4
Designed: Egis
Drawn: TEM 19/07/2024
Checked: DC 19/07/2024
Plot Date: 19 Jul, 2024
Computer File Ref: 401871-SI4-DP(A).dwg

DISCLOSURE PLAN
of Proposed LOT 149
being part of
Lot 12
on RP866105



veris

BRISBANE (07) 3666 4700 WHITSUNDAYS (07) 4945 6600

MACKAY (07) 4957 9700 CAIRNS (07) 4252 9400

veris.com.au
ACN 615 735 727
Veris Australia Pty Ltd

Drawing No 401871-DP-149 Issue A

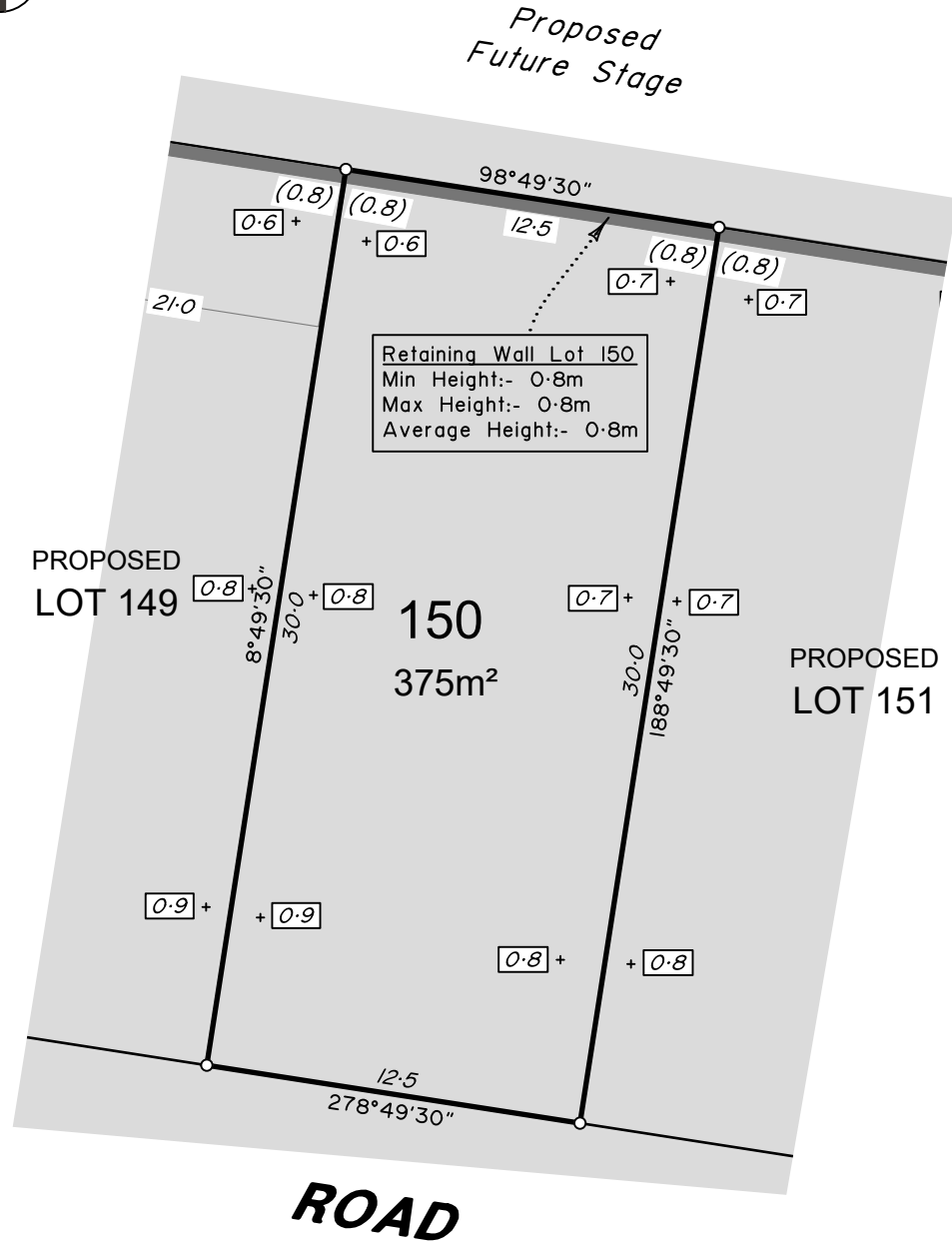

ADDITIONAL NOTES:

The LOT dimensions and area shown hereon are subject to final field survey and also to the requirements of Council and any other authority which may have requirements under any relevant legislation

Final surface contours, depth of fill, fill areas, retaining wall positions & retaining wall heights shown hereon have been supplied by Egis.

Compaction of any fill material placed on this site shall be completed to level one inspection and testing services in accordance with AS3798-2007.

Depth of fill values are calculated to the lower of the pre-development surface and the ground surface from Survey as supplied by Egis.

Copyright © Veris Australia Pty Ltd 19/07/2024.

Lilywood Landings Stage 4 For Lennium Group

IMPORTANT NOTES:

(These notes are an integral part of this plan)

This plan has been prepared for Lennium Group for the purposes of A Disclosure Plan Under the Land Sales Act 1984 (as amended).

It is not to be used by any other person or corporation or for any other purposes and is subject to the following limitations:

Please refer to the approved Development Application for conditions relating to the LOT and to approved Operational Works drawings for services location and possible easements.

THESE DESIGNS AND DRAWINGS ARE COPYRIGHT AND ARE NOT TO BE USED OR REPRODUCED WITHOUT THE WRITTEN PERMISSION OF VERIS

Data Sources

Cadastral Boundaries: 401871-LC01-J.dwg

Engineering Design: 22-000082_2-FULLSET-20240112.pdf

Final Surface Contours: 22-000082-dconts-2520240308.dwg

Depth of Fill: 22-000082-depth-contours-0.1m-20240308.dwg

Retaining Walls: 22-000082_2-FULLSET-20240112.pdf

Issue	Revisions	Date	Drawn
A	Original	19/07/2024	TEM

Locality: Lilywood
Local Authority: Moreton Bay C. C.
Horizontal Meridian: MGA, Zone56
Vertical Level Datum: AHD
Scale: 1:250 @ A4
Designed: Egis
Drawn: TEM 19/07/2024
Checked: DC 19/07/2024
Plot Date: 19 Jul, 2024
Computer File Ref: 401871-S4-DP(A).dwg

DISCLOSURE PLAN
of Proposed LOT 150
being part of
Lot 12
on RP866105



veris

BRISBANE (07) 3666 4700 WHITSUNDAYS (07) 4945 6600

MACKAY (07) 4957 9700 CAIRNS (07) 4252 9400

veris.com.au

ACN 615 735 727
Veris Australia Pty Ltd

Drawing No 401871-DP 150 Issue A

LEGEND

Final surface contours based on A.H.D. datum at an interval of 0.5m, shown as: — 15.5 —

Where applicable, areas to be filled are shown as:

Depth of fill, in metres, shown as:- +0.5

Retaining wall and retaining wall height, shown on the lower side of the wall, have been calculated from digital data supplied by Egis and shown as:

0 12.5m 50 mm 25m 100 mm 37.5m 150 mm SCALE BAR

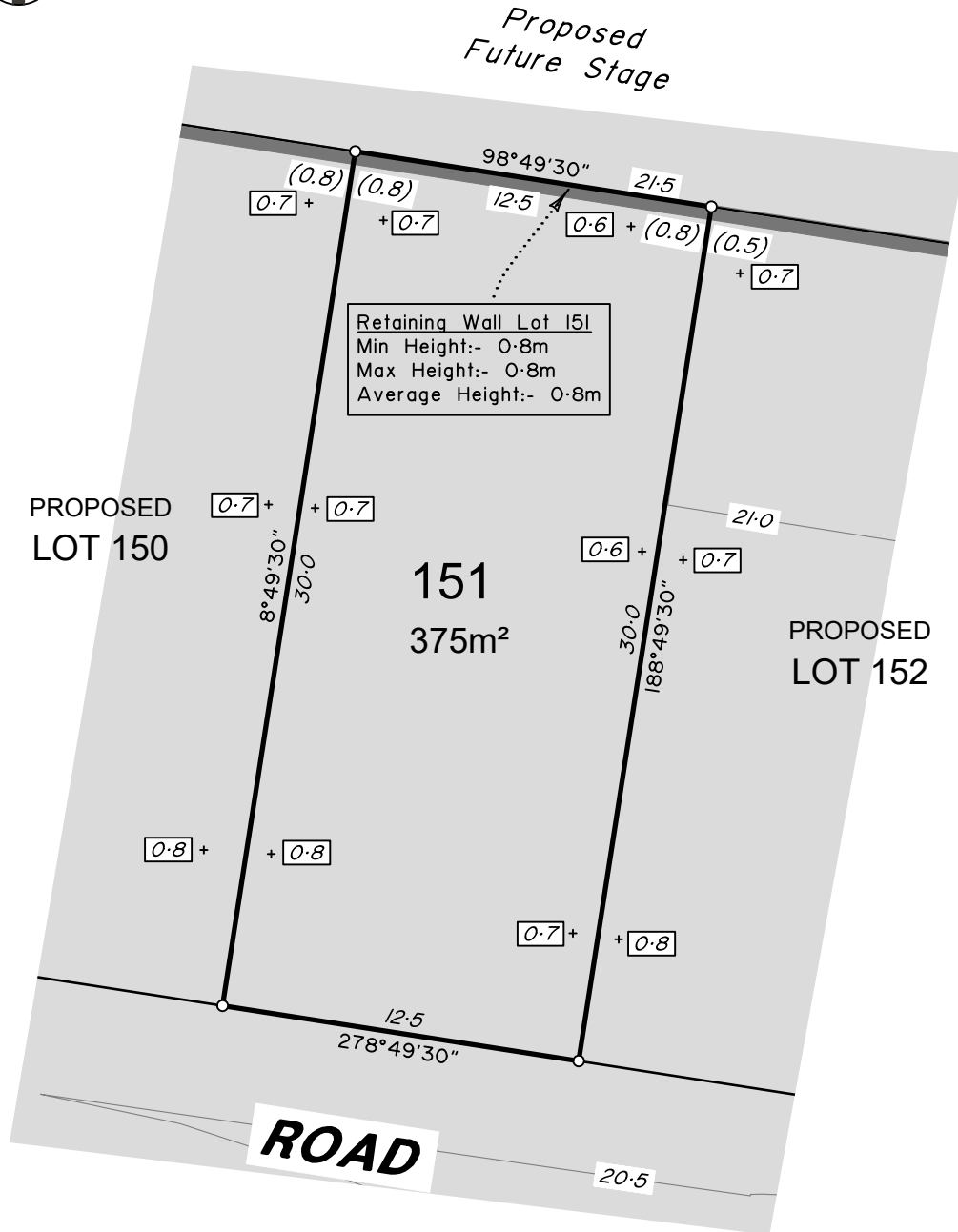

ADDITIONAL NOTES:

The LOT dimensions and area shown hereon are subject to final field survey and also to the requirements of Council and any other authority which may have requirements under any relevant legislation

Final surface contours, depth of fill, fill areas, retaining wall positions & retaining wall heights shown hereon have been supplied by Egis.

Compaction of any fill material placed on this site shall be completed to level one inspection and testing services in accordance with AS3798-2007.

Depth of fill values are calculated to the lower of the pre-development surface and the ground surface from Survey as supplied by Egis.

Copyright © Veris Australia Pty Ltd 19/07/2024.

Lilywood Landings Stage 4 For Lennium Group

IMPORTANT NOTES:

(These notes are an integral part of this plan)

This plan has been prepared for Lennium Group for the purposes of A Disclosure Plan Under the Land Sales Act 1984 (as amended).

It is not to be used by any other person or corporation or for any other purposes and is subject to the following limitations:

Please refer to the approved Development Application for conditions relating to the LOT and to approved Operational Works drawings for services location and possible easements.

THESE DESIGNS AND DRAWINGS ARE COPYRIGHT AND ARE NOT TO BE USED OR REPRODUCED WITHOUT THE WRITTEN PERMISSION OF VERIS

Data Sources

Cadastral Boundaries: 401871-LC01-J.dwg

Engineering Design: 22-000082_2-FULLSET-20240112.pdf

Final Surface Contours: 22-000082-dconts-2520240308.dwg

Depth of Fill: 22-000082-depth-contours-0.1m-20240308.dwg

Retaining Walls: 22-000082_2-FULLSET-20240112.pdf

Issue	Revisions	Date	Drawn
A	Original	19/07/2024	TEM

Locality: Lilywood
Local Authority: Moreton Bay C. C.
Horizontal Meridian: MGA, Zone56
Vertical Level Datum: AHD
Scale: 1:250 @ A4
Designed: Egis
Drawn: TEM 19/07/2024
Checked: DC 19/07/2024
Plot Date: 19 Jul, 2024
Computer File Ref: 401871-S14-DP(A).dwg

DISCLOSURE PLAN
of Proposed LOT 151
being part of
Lot 12
on RP866105



veris

BRISBANE (07) 3666 4700 WHITSUNDAYS (07) 4945 6600

MACKAY (07) 4957 9700 CAIRNS (07) 4252 9400

veris.com.au
ACN 615 735 727
Veris Australia Pty Ltd

Drawing No 401871-DP151 Issue A

LEGEND

Final surface contours based on A.H.D. datum at an interval of 0.5m, shown as: — 15.5 —

Where applicable, areas to be filled are shown as:

Depth of fill, in metres, shown as:- +0.5

Retaining wall and retaining wall height, shown on the lower side of the wall, have been calculated from digital data supplied by Egis and shown as:

0 12.5m 50 mm 25m 100 mm 37.5m 150 mm SCALE BAR

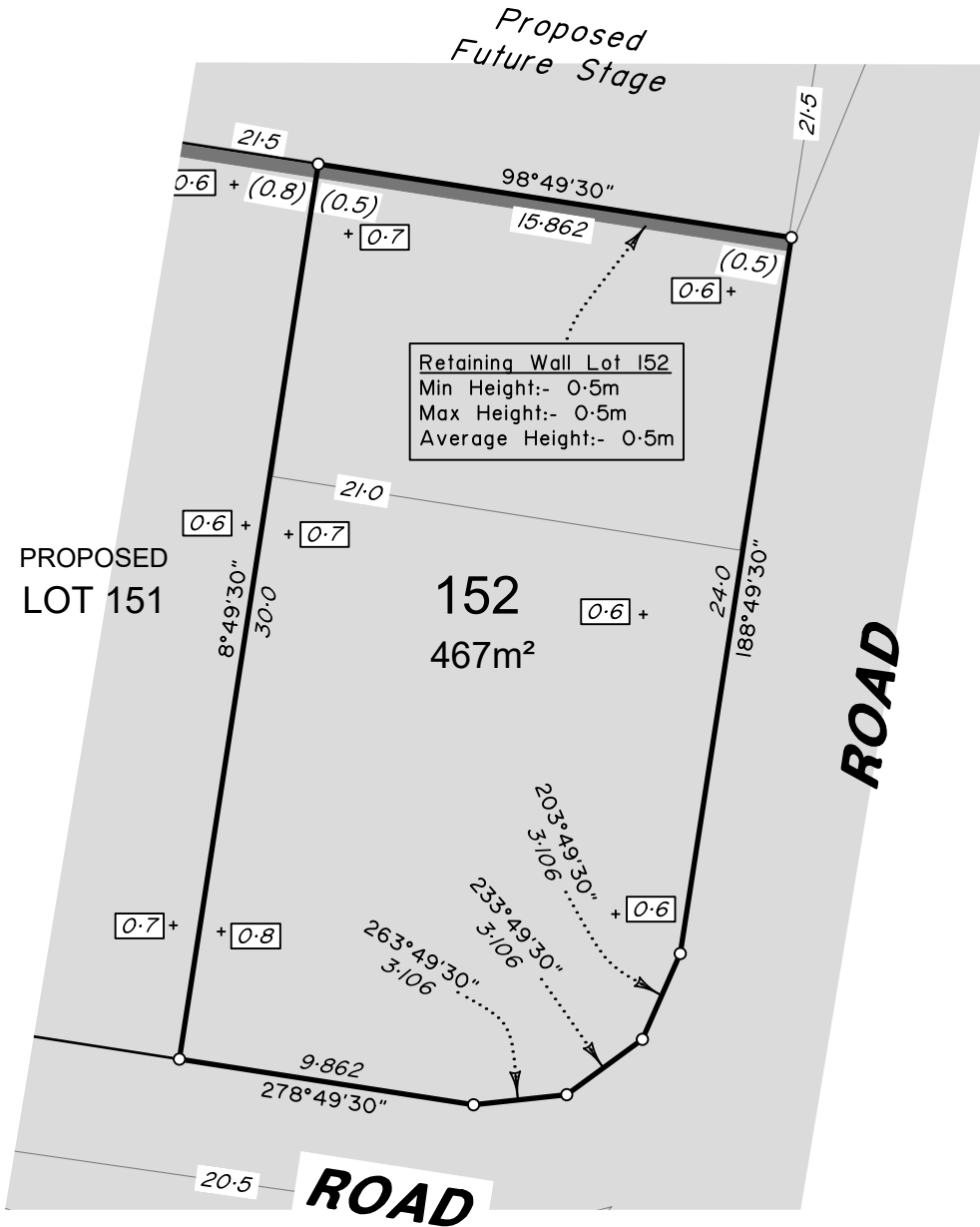

LEGEND

Final surface contours based on A.H.D. datum at an interval of 0.5m, shown as: — 15.5 —

Where applicable, areas to be filled are shown as:

Depth of fill, in metres, shown as:- +0.5

Retaining wall and retaining wall height, shown on the lower side of the wall, have been calculated from digital data supplied by Egis and shown as:

(1.2)

Lilywood Landings Stage 4 For Lennium Group

IMPORTANT NOTES:
(These notes are an integral part of this plan)
This plan has been prepared for Lennium Group for the purposes of A Disclosure Plan Under the Land Sales Act 1984 (as amended).
It is not to be used by any other person or corporation or for any other purposes and is subject to the following limitations:
Please refer to the approved Development Application for conditions relating to the LOT and to approved Operational Works drawings for services location and possible easements.

THESE DESIGNS AND DRAWINGS ARE COPYRIGHT AND ARE NOT TO BE USED OR REPRODUCED WITHOUT THE WRITTEN PERMISSION OF VERIS

Data Sources
Cadastral Boundaries: 401871-LC01-J.dwg
Engineering Design: 22-000082_2-FULLSET-20240112.pdf
Final Surface Contours: 22-000082-dconts-2520240308.dwg
Depth of Fill: 22-000082-depth-contours-0.1m-20240308.dwg
Retaining Walls: 22-000082_2-FULLSET-20240112.pdf

Issue	Revisions	Date	Drawn
A	Original	19/07/2024	TEM

Locality: Lilywood
Local Authority: Moreton Bay C. C.
Horizontal Meridian: MGA, Zone56
Vertical Level Datum: AHD
Scale: 1:250 @ A4
Designed: Egis
Drawn: TEM 19/07/2024
Checked: DC 19/07/2024
Plot Date: 19 Jul, 2024
Computer File Ref: 401871-S14-DP(A).dwg

DISCLOSURE PLAN
of Proposed LOT 152
being part of
Lot 12
on RP866105



veris

BRISBANE WHITSUNDAYS
(07) 3666 4700 (07) 4945 6600

MACKAY CAIRNS
(07) 4957 9700 (07) 4252 9400

veris.com.au
ACN 615 735 727
Veris Australia Pty Ltd

Drawing No Issue
401871-DP152 A

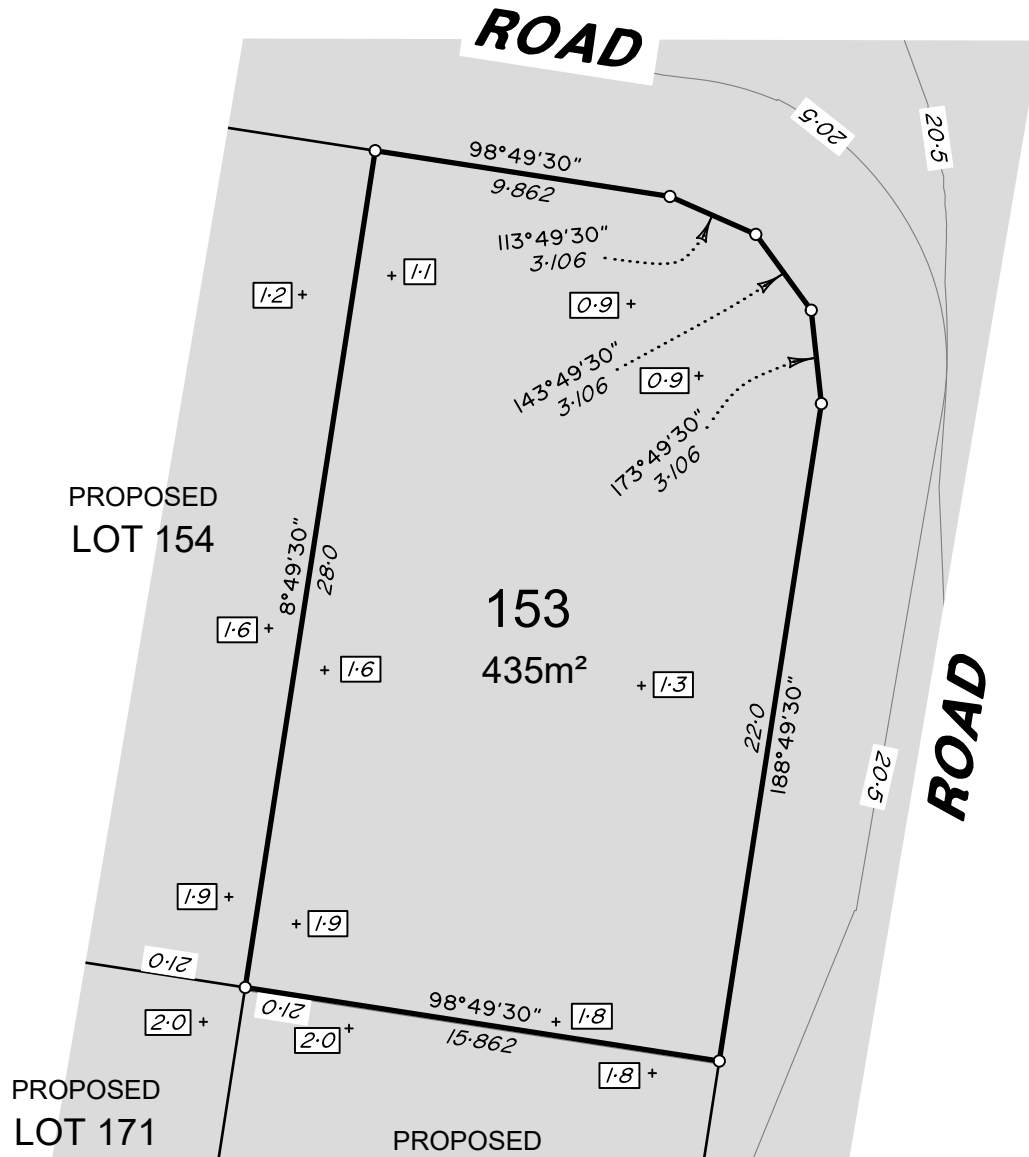

PROPOSED
LOT 171

PROPOSED
LOT 172

153
435m²

ROAD

ROAD

LEGEND

Final surface contours based on A.H.D. datum at an interval of 0.5m, shown as: — 15.5 —

Where applicable, areas to be filled are shown as:

Depth of fill, in metres, shown as: + 0.5

Retaining wall and retaining wall height, shown on the lower side of the wall, have been calculated from digital data supplied by Egis and shown as:

(1.2)

ADDITIONAL NOTES:

The LOT dimensions and area shown hereon are subject to final field survey and also to the requirements of Council and any other authority which may have requirements under any relevant legislation

Final surface contours, depth of fill, fill areas, retaining wall positions & retaining wall heights shown hereon have been supplied by Egis.

Compaction of any fill material placed on this site shall be completed to level one inspection and testing services in accordance with AS3798-2007.

Depth of fill values are calculated to the lower of the pre-development surface and the ground surface from Survey as supplied by Egis.

Copyright © Veris Australia Pty Ltd 19/07/2024.

Lilywood Landings Stage 4 For Lennium Group

IMPORTANT NOTES:

(These notes are an integral part of this plan)

This plan has been prepared for Lennium Group for the purposes of A Disclosure Plan Under the Land Sales Act 1984 (as amended).

It is not to be used by any other person or corporation or for any other purposes and is subject to the following limitations:

Please refer to the approved Development Application for conditions relating to the LOT and to approved Operational Works drawings for services location and possible easements.

THESE DESIGNS AND DRAWINGS ARE COPYRIGHT AND ARE NOT TO BE USED OR REPRODUCED WITHOUT THE WRITTEN PERMISSION OF VERIS

Data Sources

Cadastral Boundaries: 401871-LC01-J.dwg

Engineering Design: 22-000082_2-FULLSET-20240112.pdf

Final Surface Contours: 22-000082-dconts-2520240308.dwg

Depth of Fill: 22-000082-depth-contours-0.1m-20240308.dwg

Retaining Walls: 22-000082_2-FULLSET-20240112.pdf

Issue	Revisions	Date	Drawn
A	Original	19/07/2024	TEM

Locality: Lilywood
Local Authority: Moreton Bay C. C.
Horizontal Meridian: MGA, Zone56
Vertical Level Datum: AHD
Scale: 1:250 @ A4
Designed: Egis
Drawn: TEM 19/07/2024
Checked: DC 19/07/2024
Plot Date: 19 Jul, 2024
Computer File Ref: 401871-S14-DP(A).dwg

DISCLOSURE PLAN
of Proposed LOT 153
being part of
Lot 12
on RP866105



veris

BRISBANE (07) 3666 4700 WHITSUNDAYS (07) 4945 6600

MACKAY (07) 4957 9700 CAIRNS (07) 4252 9400

veris.com.au

ACN 615 735 727
Veris Australia Pty Ltd

Drawing No 401871-DP 153 Issue A



ROAD

20.5

98°49'30"
12.5

PROPOSED
LOT 155

154
350m²

PROPOSED
LOT 153

PROPOSED
LOT 170

PROPOSED
LOT 171

PROPOSED
LOT 172

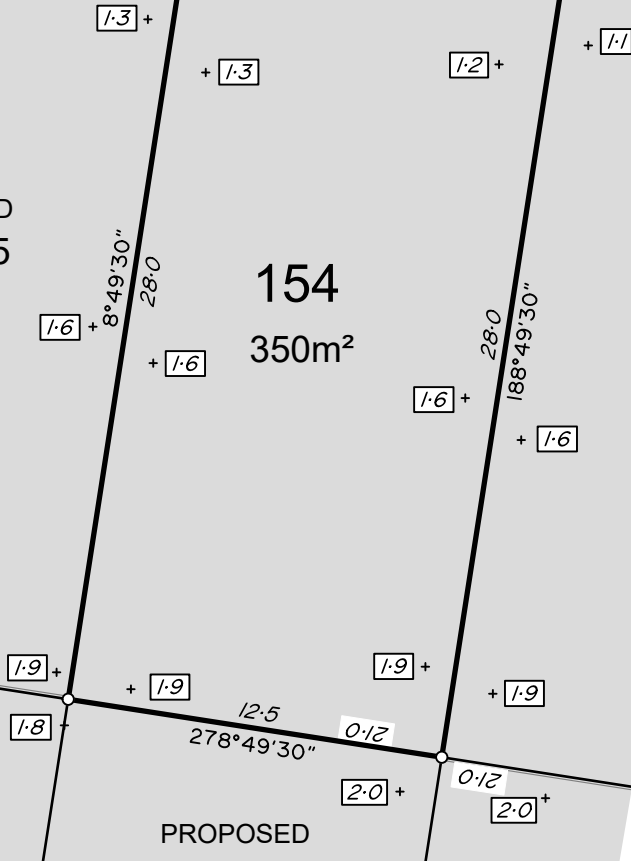

ADDITIONAL NOTES:

The LOT dimensions and area shown hereon are subject to final field survey and also to the requirements of Council and any other authority which may have requirements under any relevant legislation

Final surface contours, depth of fill, fill areas, retaining wall positions & retaining wall heights shown hereon have been supplied by Egis.

Compaction of any fill material placed on this site shall be completed to level one inspection and testing services in accordance with AS3798-2007.

Depth of fill values are calculated to the lower of the pre-development surface and the ground surface from Survey as supplied by Egis.

Copyright © Veris Australia Pty Ltd 19/07/2024.

LEGEND

Final surface contours based on A.H.D. datum at an interval of 0.5m, shown as: — 15.5 —

Where applicable, areas to be filled are shown as:

Depth of fill, in metres, shown as: - + 0.5

Retaining wall and retaining wall height, shown on the lower side of the wall, have been calculated from digital data supplied by Egis and shown as:

(1.2)

Lilywood Landings Stage 4 For Lennium Group

IMPORTANT NOTES:

(These notes are an integral part of this plan)

This plan has been prepared for Lennium Group for the purposes of A Disclosure Plan Under the Land Sales Act 1984 (as amended).

It is not to be used by any other person or corporation or for any other purposes and is subject to the following limitations:

Please refer to the approved Development Application for conditions relating to the LOT and to approved Operational Works drawings for services location and possible easements.

THESE DESIGNS AND DRAWINGS ARE COPYRIGHT AND ARE NOT TO BE USED OR REPRODUCED WITHOUT THE WRITTEN PERMISSION OF VERIS

Data Sources

Cadastral Boundaries: 401871-LC01-J.dwg

Engineering Design: 22-000082_2-FULLSET-20240112.pdf

Final Surface Contours: 22-000082-dconts-2520240308.dwg

Depth of Fill: 22-000082-depth-contours-0.1m-20240308.dwg

Retaining Walls: 22-000082_2-FULLSET-20240112.pdf

Issue	Revisions	Date	Drawn
A	Original	19/07/2024	TEM

Locality: Lilywood
Local Authority: Moreton Bay C. C.
Horizontal Meridian: MGA, Zone56
Vertical Level Datum: AHD
Scale: 1:250 @ A4
Designed: Egis
Drawn: TEM 19/07/2024
Checked: DC 19/07/2024
Plot Date: 19 Jul, 2024
Computer File Ref: 401871-SI4-DP(A).dwg

DISCLOSURE PLAN
of Proposed LOT 154
being part of
Lot 12
on RP866105



veris

BRISBANE (07) 3666 4700 WHITSUNDAYS (07) 4945 6600

MACKAY (07) 4957 9700 CAIRNS (07) 4252 9400

veris.com.au

ACN 615 735 727
Veris Australia Pty Ltd

Drawing No 401871-DP 154 Issue A

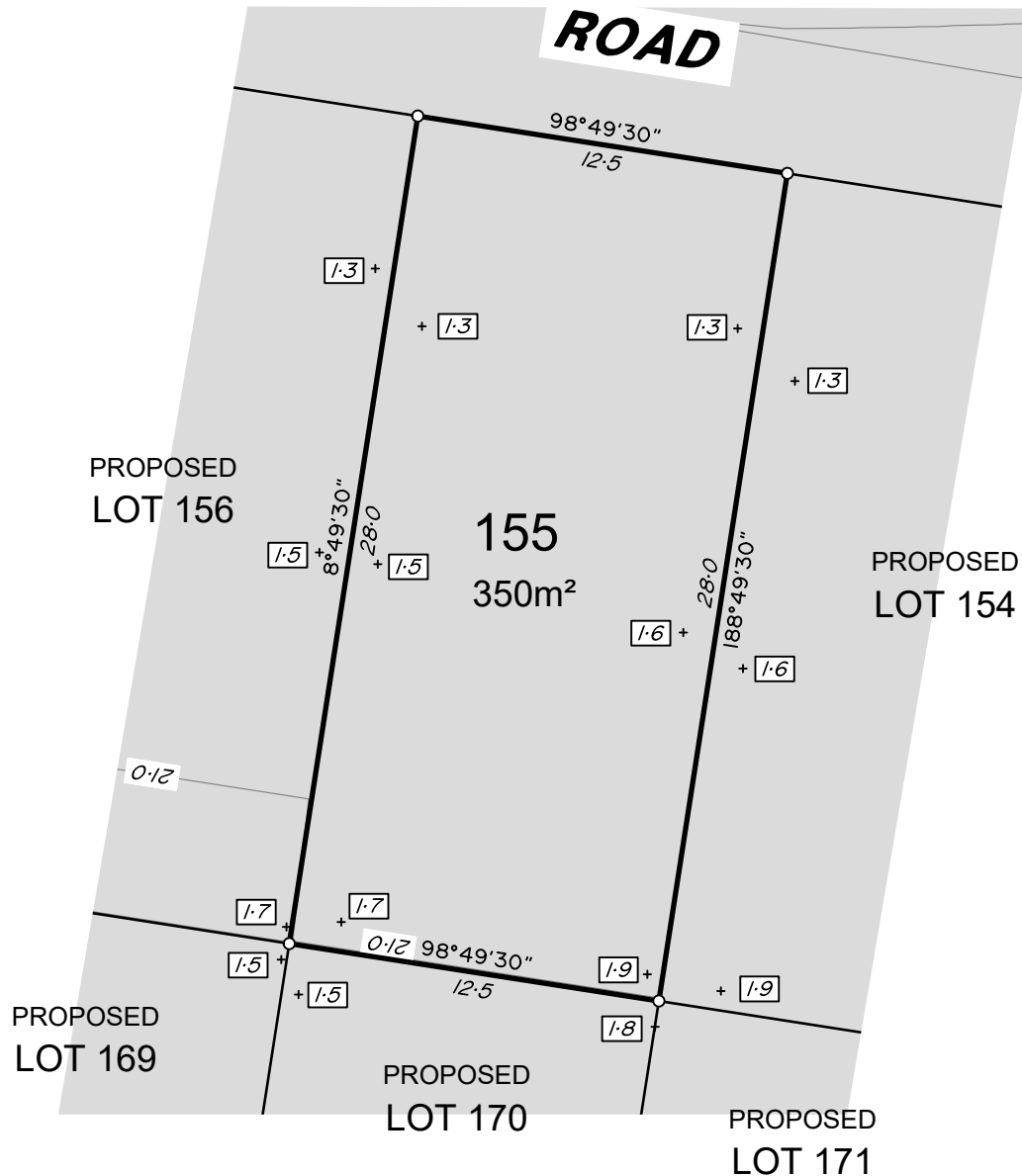

ADDITIONAL NOTES:

The LOT dimensions and area shown hereon are subject to final field survey and also to the requirements of Council and any other authority which may have requirements under any relevant legislation

Final surface contours, depth of fill, fill areas, retaining wall positions & retaining wall heights shown hereon have been supplied by Egis.

Compaction of any fill material placed on this site shall be completed to level one inspection and testing services in accordance with AS3798-2007.

Depth of fill values are calculated to the lower of the pre-development surface and the ground surface from Survey as supplied by Egis.

Copyright © Veris Australia Pty Ltd 19/07/2024.

LEGEND

Final surface contours based on A.H.D. datum at an interval of 0.5m, shown as: — 15.5 —

Where applicable, areas to be filled are shown as:

Depth of fill, in metres, shown as: - + 0.5

Retaining wall and retaining wall height, shown on the lower side of the wall, have been calculated from digital data supplied by Egis and shown as:

(1.2)

Lilywood Landings Stage 4 For Lennium Group

IMPORTANT NOTES:

(These notes are an integral part of this plan)

This plan has been prepared for Lennium Group for the purposes of A Disclosure Plan Under the Land Sales Act 1984 (as amended).

It is not to be used by any other person or corporation or for any other purposes and is subject to the following limitations:

Please refer to the approved Development Application for conditions relating to the LOT and to approved Operational Works drawings for services location and possible easements.

THESE DESIGNS AND DRAWINGS ARE COPYRIGHT AND ARE NOT TO BE USED OR REPRODUCED WITHOUT THE WRITTEN PERMISSION OF VERIS

Data Sources

Cadastral Boundaries: 401871-LC01-J.dwg

Engineering Design: 22-000082_2-FULLSET-20240112.pdf

Final Surface Contours: 22-000082-dconts-2520240308.dwg

Depth of Fill: 22-000082-depth-contours-0.1m-20240308.dwg

Retaining Walls: 22-000082_2-FULLSET-20240112.pdf

Issue	Revisions	Date	Drawn
A	Original	19/07/2024	TEM

Locality: Lilywood
Local Authority: Moreton Bay C. C.
Horizontal Meridian: MGA, Zone56
Vertical Level Datum: AHD
Scale: 1:250 @ A4
Designed: Egis
Drawn: TEM 19/07/2024
Checked: DC 19/07/2024
Plot Date: 19 Jul, 2024
Computer File Ref: 401871-SI4-DP(A).dwg

DISCLOSURE PLAN
of Proposed LOT 155
being part of
Lot 12
on RP866105



veris

BRISBANE (07) 3666 4700 WHITSUNDAYS (07) 4945 6600

MACKAY (07) 4957 9700 CAIRNS (07) 4252 9400

veris.com.au
ACN 615 735 727
Veris Australia Pty Ltd

Drawing No 401871-DP 155 Issue A

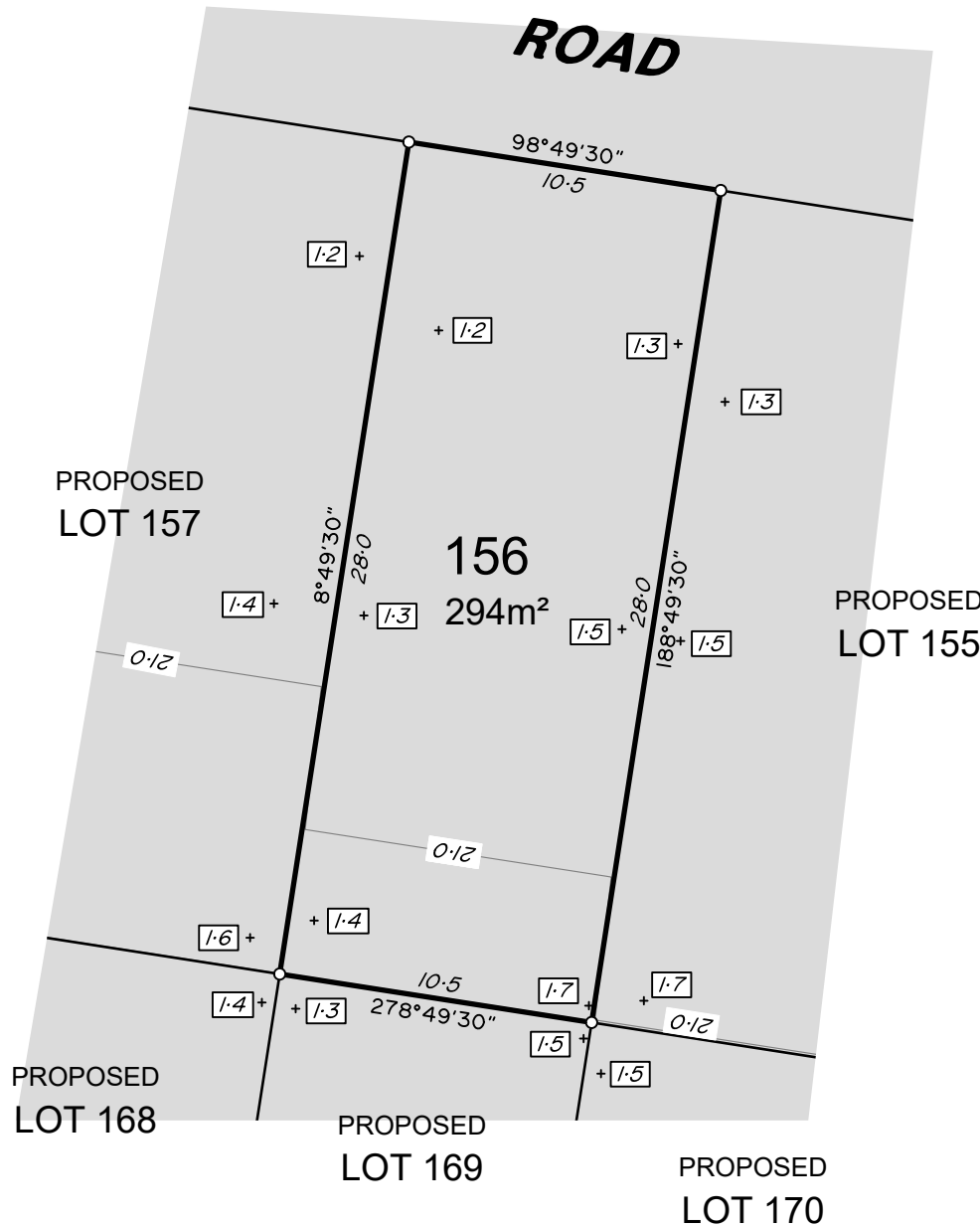

ADDITIONAL NOTES:

The LOT dimensions and area shown hereon are subject to final field survey and also to the requirements of Council and any other authority which may have requirements under any relevant legislation

Final surface contours, depth of fill, fill areas, retaining wall positions & retaining wall heights shown hereon have been supplied by Egis.

Compaction of any fill material placed on this site shall be completed to level one inspection and testing services in accordance with AS3798-2007.

Depth of fill values are calculated to the lower of the pre-development surface and the ground surface from Survey as supplied by Egis.

Copyright © Veris Australia Pty Ltd 19/07/2024.

LEGEND

Final surface contours based on A.H.D. datum at an interval of 0.5m, shown as: — 15.5 —

Where applicable, areas to be filled are shown as:

Depth of fill, in metres, shown as: - + 0.5

Retaining wall and retaining wall height, shown on the lower side of the wall, have been calculated from digital data supplied by Egis and shown as:

(1.2)

Lilywood Landings Stage 4 For Lennium Group

IMPORTANT NOTES:

(These notes are an integral part of this plan)

This plan has been prepared for Lennium Group for the purposes of A Disclosure Plan Under the Land Sales Act 1984 (as amended).

It is not to be used by any other person or corporation or for any other purposes and is subject to the following limitations:

Please refer to the approved Development Application for conditions relating to the LOT and to approved Operational Works drawings for services location and possible easements.

THESE DESIGNS AND DRAWINGS ARE COPYRIGHT AND ARE NOT TO BE USED OR REPRODUCED WITHOUT THE WRITTEN PERMISSION OF VERIS

Data Sources

Cadastral Boundaries: 401871-LC01-J.dwg

Engineering Design: 22-000082_2-FULLSET-20240112.pdf

Final Surface Contours: 22-000082-dconts-2520240308.dwg

Depth of Fill: 22-000082-depth-contours-0.1m-20240308.dwg

Retaining Walls: 22-000082_2-FULLSET-20240112.pdf

Issue	Revisions	Date	Drawn
A	Original	19/07/2024	TEM

Locality: Lilywood
Local Authority: Moreton Bay C. C.
Horizontal Meridian: MGA, Zone56
Vertical Level Datum: AHD
Scale: 1:250 @ A4
Designed: Egis
Drawn: TEM 19/07/2024
Checked: DC 19/07/2024
Plot Date: 19 Jul, 2024
Computer File Ref: 401871-S14-DP(A).dwg

DISCLOSURE PLAN
of Proposed LOT 156
being part of
Lot 12
on RP866105



veris

BRISBANE (07) 3666 4700 WHITSUNDAYS (07) 4945 6600

MACKAY (07) 4957 9700 CAIRNS (07) 4252 9400

veris.com.au
ACN 615 735 727
Veris Australia Pty Ltd

Drawing No 401871-DP 156 Issue A

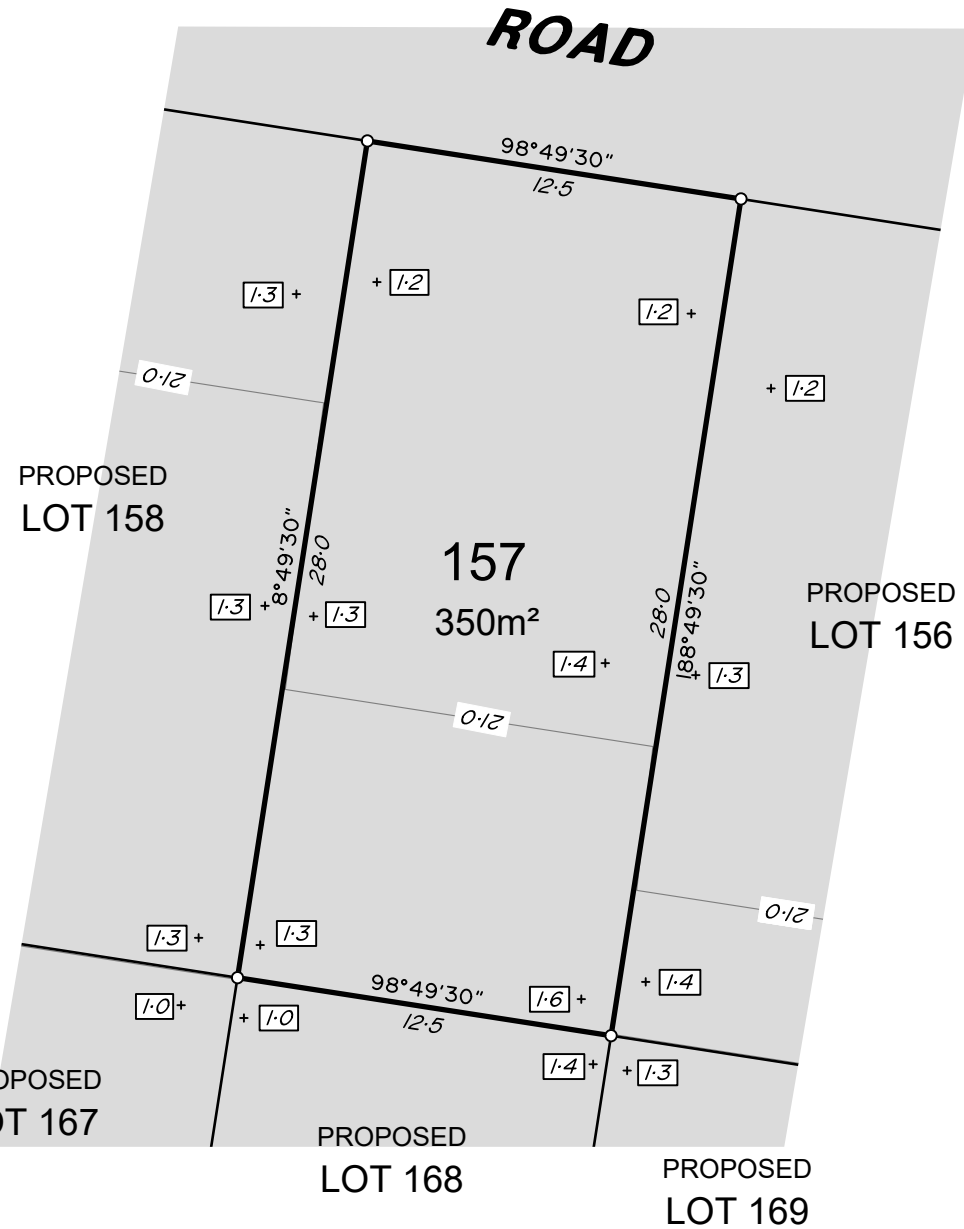

Copyright © Veris Australia Pty Ltd 19/07/2024.

Please refer to the approved Development Application for conditions relating to the LOT and to approved Operational Works drawings for services location and possible easements.

Drawing No	Issue
401871-DP157	A

Retaining wall and retaining wall height, shown on the lower side of the wall, have been calculated from digital data supplied by Egis and shown as:



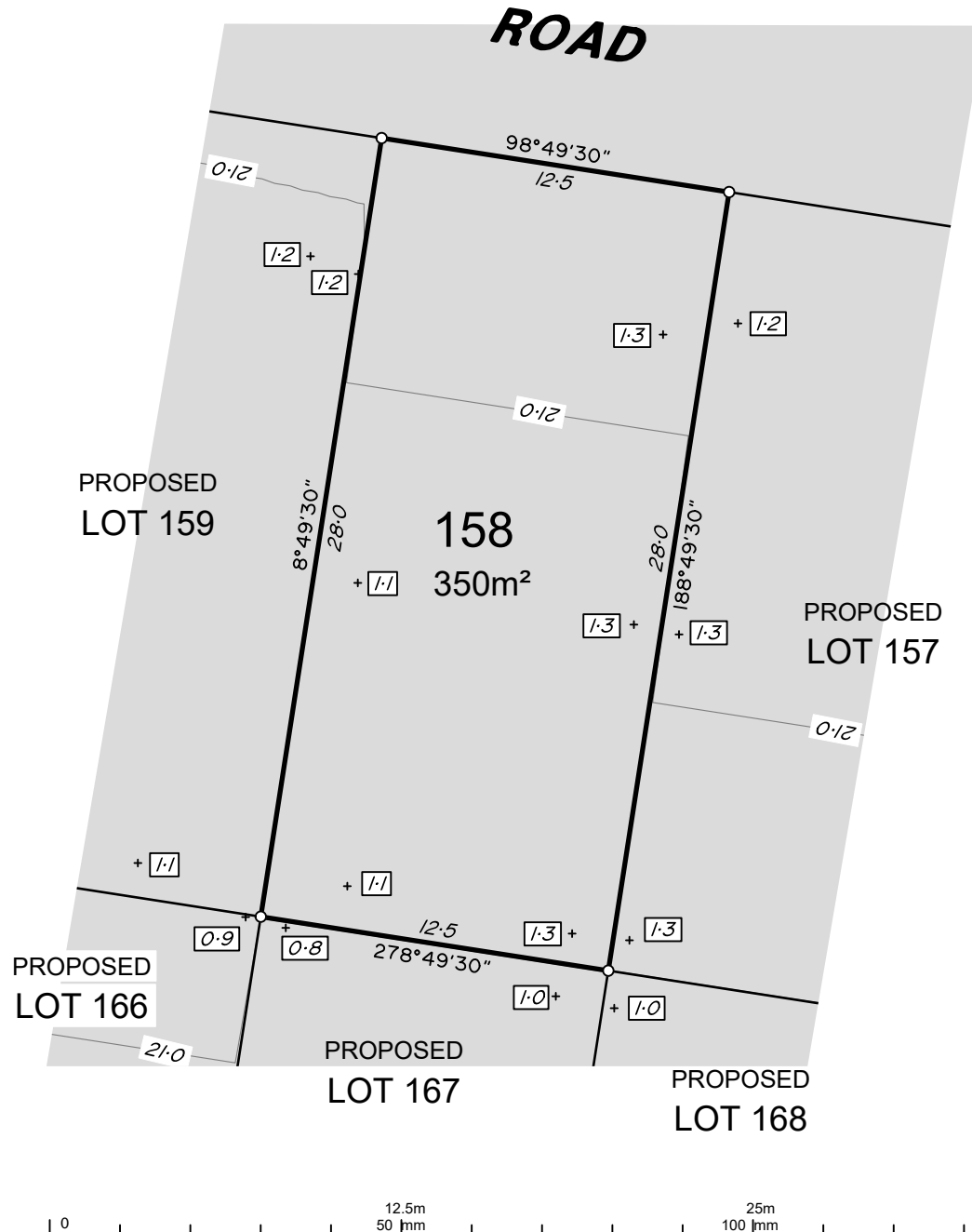

ADDITIONAL NOTES:

The LOT dimensions and area shown hereon are subject to final field survey and also to the requirements of Council and any other authority which may have requirements under any relevant legislation

Final surface contours, depth of fill, fill areas, retaining wall positions & retaining wall heights shown hereon have been supplied by Egis.

Compaction of any fill material placed on this site shall be completed to level one inspection and testing services in accordance with AS3798-2007.

Depth of fill values are calculated to the lower of the pre-development surface and the ground surface from Survey as supplied by Egis.

Copyright © Veris Australia Pty Ltd 19/07/2024.

LEGEND

Final surface contours based on A.H.D. datum at an interval of 0.5m, shown as: — 15.5 —

Where applicable, areas to be filled are shown as:

Depth of fill, in metres, shown as:- + 0.5

Retaining wall and retaining wall height, shown on the lower side of the wall, have been calculated from digital data supplied by Egis and shown as:

(1.2)

Lilywood Landings Stage 4 For Lennium Group

IMPORTANT NOTES:

(These notes are an integral part of this plan)

This plan has been prepared for Lennium Group for the purposes of A Disclosure Plan Under the Land Sales Act 1984 (as amended).

It is not to be used by any other person or corporation or for any other purposes and is subject to the following limitations:

Please refer to the approved Development Application for conditions relating to the LOT and to approved Operational Works drawings for services location and possible easements.

THESE DESIGNS AND DRAWINGS ARE COPYRIGHT AND ARE NOT TO BE USED OR REPRODUCED WITHOUT THE WRITTEN PERMISSION OF VERIS

Data Sources

Cadastral Boundaries: 401871-LC01-J.dwg

Engineering Design: 22-000082_2-FULLSET-20240112.pdf

Final Surface Contours: 22-000082-dconts-2520240308.dwg

Depth of Fill: 22-000082-depth-contours-0.1m-20240308.dwg

Retaining Walls: 22-000082_2-FULLSET-20240112.pdf

Issue	Revisions	Date	Drawn
A	Original	19/07/2024	TEM

Locality: Lilywood
Local Authority: Moreton Bay C. C.
Horizontal Meridian: MGA, Zone56
Vertical Level Datum: AHD
Scale: 1:250 @ A4
Designed: Egis
Drawn: TEM 19/07/2024
Checked: DC 19/07/2024
Plot Date: 19 Jul, 2024
Computer File Ref: 401871-SI4-DP(A).dwg

DISCLOSURE PLAN of Proposed LOT 158 being part of Lot 12 on RP866105



veris

BRISBANE (07) 3666 4700 WHITSUNDAYS (07) 4945 6600

MACKAY (07) 4957 9700 CAIRNS (07) 4252 9400

veris.com.au
ACN 615 735 727
Veris Australia Pty Ltd

Drawing No 401871-DP 158 Issue A

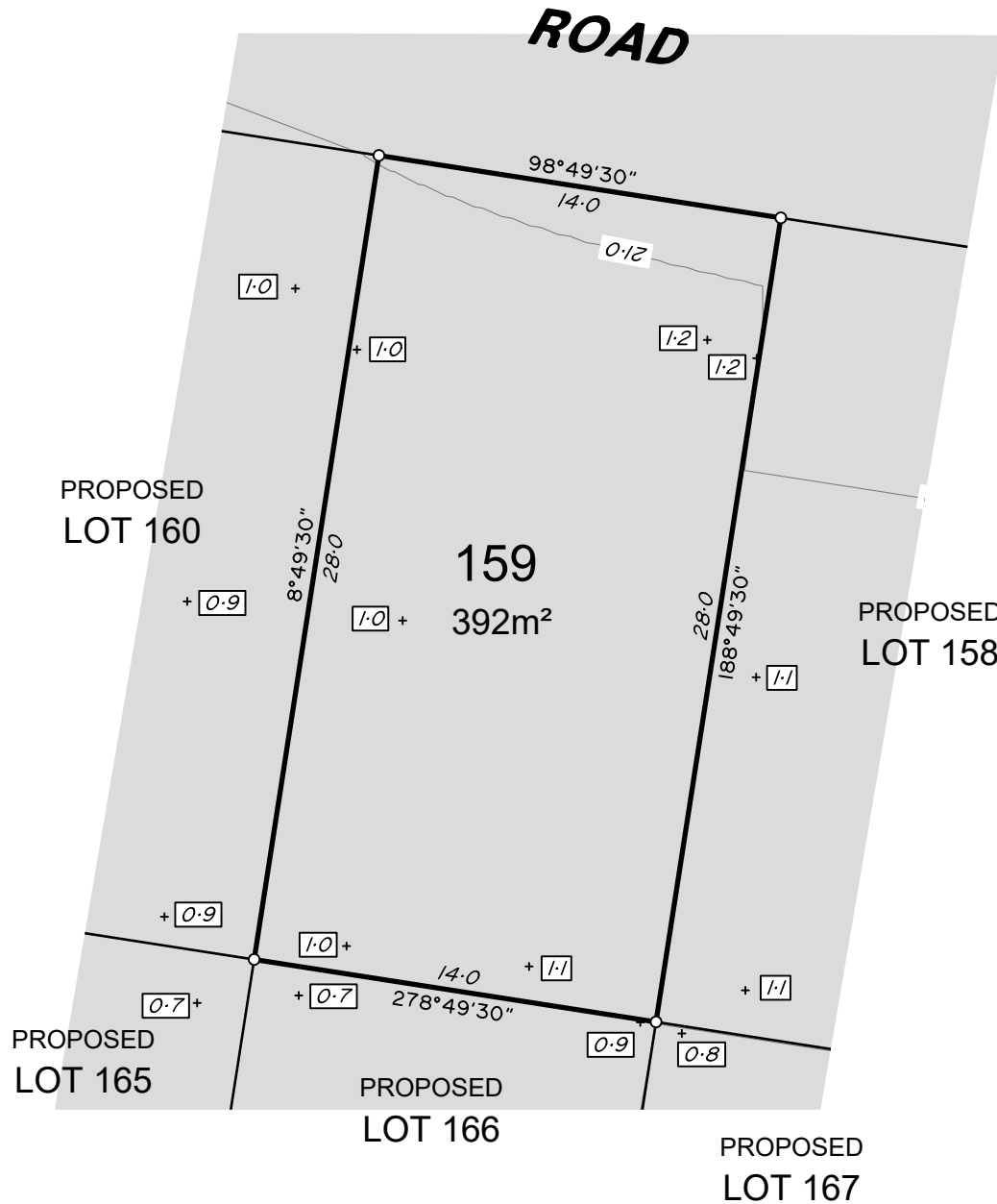

ADDITIONAL NOTES:

The LOT dimensions and area shown hereon are subject to final field survey and also to the requirements of Council and any other authority which may have requirements under any relevant legislation

Final surface contours, depth of fill, fill areas, retaining wall positions & retaining wall heights shown hereon have been supplied by Egis.

Compaction of any fill material placed on this site shall be completed to level one inspection and testing services in accordance with AS3798-2007.

Depth of fill values are calculated to the lower of the pre-development surface and the ground surface from Survey as supplied by Egis.

Copyright © Veris Australia Pty Ltd 19/07/2024.

LEGEND

Final surface contours based on A.H.D. datum at an interval of 0.5m, shown as: — 15.5 —

Where applicable, areas to be filled are shown as:

Depth of fill, in metres, shown as:- + 0.5

Retaining wall and retaining wall height, shown on the lower side of the wall, have been calculated from digital data supplied by Egis and shown as:

(1.2)

Lilywood Landings Stage 4 For Lennium Group

IMPORTANT NOTES:

(These notes are an integral part of this plan)

This plan has been prepared for Lennium Group for the purposes of A Disclosure Plan Under the Land Sales Act 1984 (as amended).

It is not to be used by any other person or corporation or for any other purposes and is subject to the following limitations:

Please refer to the approved Development Application for conditions relating to the LOT and to approved Operational Works drawings for services location and possible easements.

THESE DESIGNS AND DRAWINGS ARE COPYRIGHT AND ARE NOT TO BE USED OR REPRODUCED WITHOUT THE WRITTEN PERMISSION OF VERIS

Data Sources

Cadastral Boundaries: 401871-LC01-J.dwg

Engineering Design: 22-000082_2-FULLSET-20240112.pdf

Final Surface Contours: 22-000082-dconts-2520240308.dwg

Depth of Fill: 22-000082-depth-contours-0.1m-20240308.dwg

Retaining Walls: 22-000082_2-FULLSET-20240112.pdf

Issue	Revisions	Date	Drawn
A	Original	19/07/2024	TEM

Locality: Lilywood
Local Authority: Moreton Bay C. C.
Horizontal Meridian: MGA, Zone56
Vertical Level Datum: AHD
Scale: 1:250 @ A4
Designed: Egis
Drawn: TEM 19/07/2024
Checked: DC 19/07/2024
Plot Date: 19 Jul, 2024
Computer File Ref: 401871-S14-DP(A).dwg

DISCLOSURE PLAN
of Proposed LOT 159
being part of
Lot 12
on RP866105



veris

BRISBANE (07) 3666 4700 WHITSUNDAYS (07) 4945 6600

MACKAY (07) 4957 9700 CAIRNS (07) 4252 9400

veris.com.au
ACN 615 735 727
Veris Australia Pty Ltd

Drawing No 401871-DP 159 Issue A

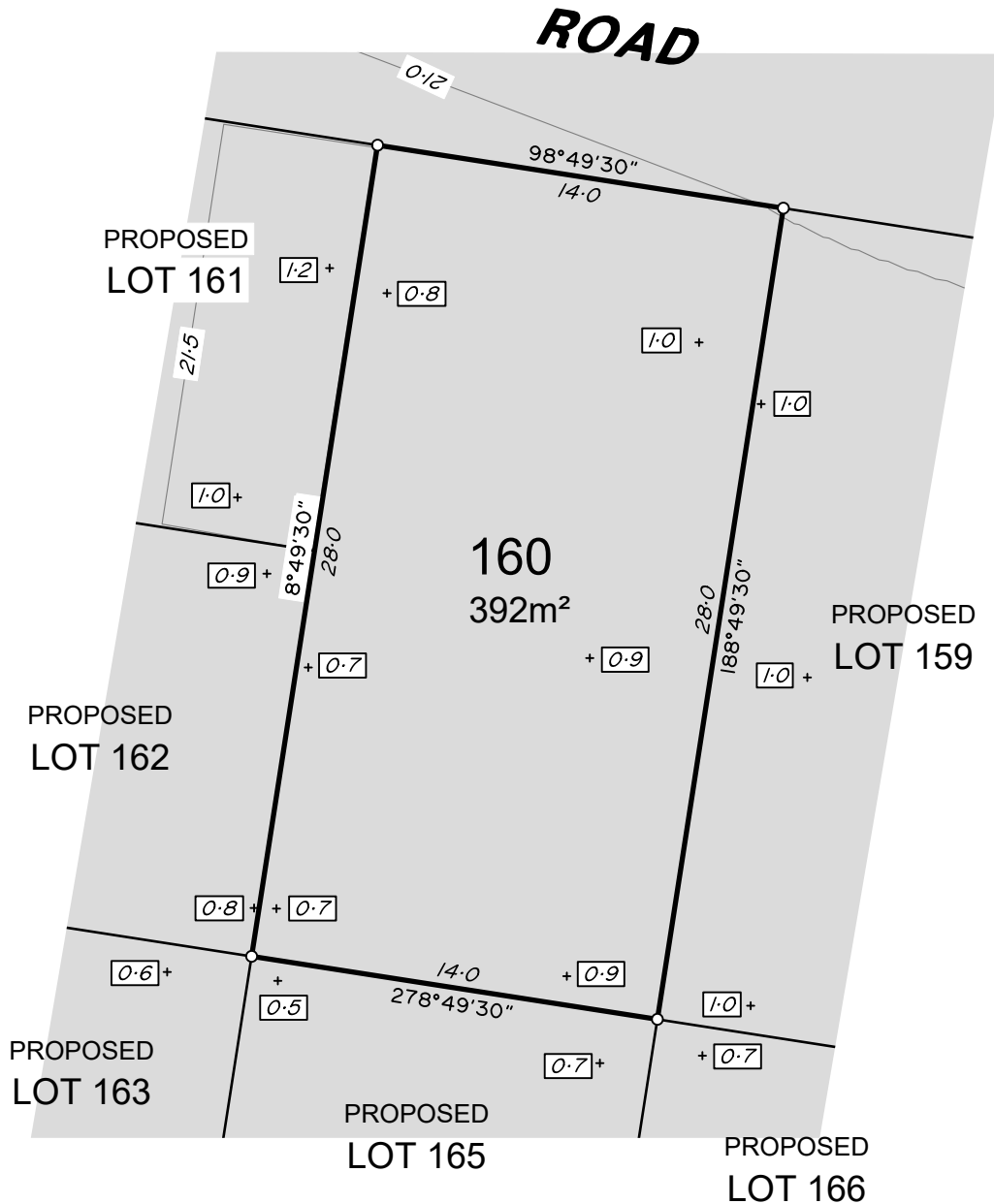

ADDITIONAL NOTES:

The LOT dimensions and area shown hereon are subject to final field survey and also to the requirements of Council and any other authority which may have requirements under any relevant legislation

Final surface contours, depth of fill, fill areas, retaining wall positions & retaining wall heights shown hereon have been supplied by Egis.

Compaction of any fill material placed on this site shall be completed to level one inspection and testing services in accordance with AS3798-2007.

Depth of fill values are calculated to the lower of the pre-development surface and the ground surface from Survey as supplied by Egis.

Copyright © Veris Australia Pty Ltd 19/07/2024.

LEGEND

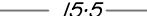
Final surface contours based on A.H.D. datum at an interval of 0.5m, shown as:  15.5

Where applicable, areas to be filled are shown as: 

Depth of fill, in metres, shown as: - + 

Retaining wall and retaining wall height, shown on the lower side of the wall, have been calculated from digital data supplied by Egis and shown as: 

(1.2)

Lilywood Landings Stage 4 For Lennium Group

IMPORTANT NOTES:

(These notes are an integral part of this plan)

This plan has been prepared for Lennium Group for the purposes of A Disclosure Plan Under the Land Sales Act 1984 (as amended).

It is not to be used by any other person or corporation or for any other purposes and is subject to the following limitations:

Please refer to the approved Development Application for conditions relating to the LOT and to approved Operational Works drawings for services location and possible easements.

THESE DESIGNS AND DRAWINGS ARE COPYRIGHT AND ARE NOT TO BE USED OR REPRODUCED WITHOUT THE WRITTEN PERMISSION OF VERIS

Data Sources

Cadastral Boundaries: 401871-LC01-J.dwg

Engineering Design: 22-000082_2-FULLSET-20240112.pdf

Final Surface Contours: 22-000082-dconts-2520240308.dwg

Depth of Fill: 22-000082-depth-contours-0.1m-20240308.dwg

Retaining Walls: 22-000082_2-FULLSET-20240112.pdf

Issue	Revisions	Date	Drawn
A	Original	19/07/2024	TEM

Locality: Lilywood
Local Authority: Moreton Bay C. C.
Horizontal Meridian: MGA, Zone56
Vertical Level Datum: AHD
Scale: 1:250 @ A4
Designed: Egis
Drawn: TEM 19/07/2024
Checked: DC 19/07/2024
Plot Date: 19 Jul, 2024
Computer File Ref: 401871-SI4-DP(A).dwg

DISCLOSURE PLAN
of Proposed LOT 160
being part of
Lot 12
on RP866105



veris

BRISBANE (07) 3666 4700 WHITSUNDAYS (07) 4945 6600

MACKAY (07) 4957 9700 CAIRNS (07) 4252 9400

veris.com.au
ACN 615 735 727
Veris Australia Pty Ltd

Drawing No 401871-DP 160 Issue A

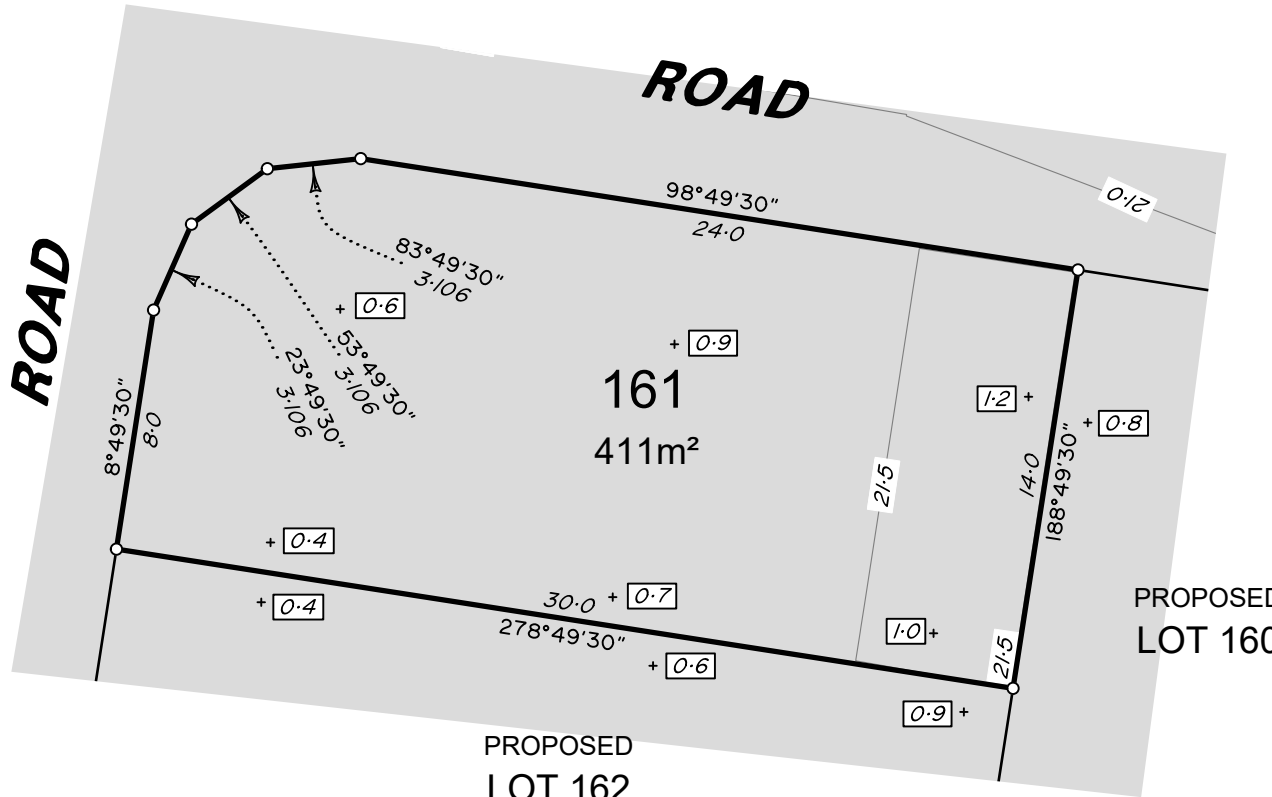

Copyright © Veris Australia Pty Ltd 19/07/2024.

Lilywood Landings
Stage 4
For
Lennium Group

IMPORTANT NOTES:
(These notes are an integral part of this plan)
This plan has been prepared for Lennium Group for the purposes of A Disclosure Plan Under the Land Sales Act 1984 (as amended).
It is not to be used by any other person or corporation or for any other purposes and is subject to the following limitations:

Please refer to the approved Development Application for conditions relating to the LOT and to approved Operational Works drawings for services location and possible easements.

THESE DESIGNS AND DRAWINGS ARE COPYRIGHT
AND ARE NOT TO BE USED OR REPRODUCED
WITHOUT THE WRITTEN PERMISSION OF VERIS

Data Sources

Cadastral Boundaries: 401871-LC01-J.dwg

Engineering Design:
22-000082 2-FULLSET-20240112.pdf

Final Surface Contours:
22-000082-dconts-2520240308.dwg

Depth of Fill:
22-000082-depth-contours-0.1m-20240308.dwg

Retaining Walls:
_22-000082_2-FULLSET-20240112.pdf

A	Original	19/07/2024	TEM
Issue	Revisions	Date	Drawn

Locality: Lilywood
 Local Authority: Moreton Bay C. C.
 Horizontal Meridian: MGA, Zone56
 Vertical Level Datum: AHD
 Scale: 1:250 @ A4
 Designed: Egis
 Drawn: TEM 19/07/2024
 Checked: DC 19/07/2024
 Plot Date: 19 Jul, 2024
Computer File Ref:401871-S14-DP(A).dwg

DISCLOSURE PLAN
of Proposed LOT 161
being part of
Lot 12
on RP866105

**veris**

BRISBANE (07) 3666 4700
WHITSUNDAYS (07) 4945 6600

MACKAY
(07) 4957 9700

CAIRNS
(07) 4252 9400

veris.com.au
ACN 615 735 727
Veris Australia Pty Ltd

Drawing No	Issue
401871-DP 161	A

LEGEND

Final surface contours based on A.H.D. datum at an interval of 0.5m,
shown as: ——— 15.5 ———

Where applicable, areas to be filled are shown as:

Depth of fill, in metres, shown as:- + 0.5

Retaining wall and retaining wall height, shown on the lower side of the wall, have been calculated from digital data supplied by Egis and shown as:

(1.2)

0 12.5m 25m 37.5m
50 mm 100 mm 150 mm SCALE BAR



ROAD

PROPOSED
LOT 161

PROPOSED
LOT 160

PROPOSED
LOT 165

PROPOSED
LOT 163

162
420m²

LEGEND

Final surface contours based on A.H.D. datum at an interval of 0.5m,
shown as: — 15.5 —

Where applicable, areas to be filled are shown as:

Depth of fill, in metres, shown as: - + 0.5

Retaining wall and retaining wall height, shown on the lower side
of the wall, have been calculated from digital data supplied by
Egis and shown as:

(1.2)

ADDITIONAL NOTES:

The LOT dimensions and area shown hereon are subject to final field survey and also to the requirements of Council and any other authority which may have requirements under any relevant legislation

Final surface contours, depth of fill, fill areas, retaining wall positions & retaining wall heights shown hereon have been supplied by Egis.

Compaction of any fill material placed on this site shall be completed to level one inspection and testing services in accordance with AS3798-2007.

Depth of fill values are calculated to the lower of the pre-development surface and the ground surface from Survey as supplied by Egis.

Copyright © Veris Australia Pty Ltd 19/07/2024.

Lilywood Landings Stage 4 For Lennium Group

IMPORTANT NOTES:

(These notes are an integral part of this plan)

This plan has been prepared for Lennium Group for the purposes of A Disclosure Plan Under the Land Sales Act 1984 (as amended).

It is not to be used by any other person or corporation or for any other purposes and is subject to the following limitations:

Please refer to the approved Development Application for conditions relating to the LOT and to approved Operational Works drawings for services location and possible easements.

THESE DESIGNS AND DRAWINGS ARE COPYRIGHT AND ARE NOT TO BE USED OR REPRODUCED WITHOUT THE WRITTEN PERMISSION OF VERIS

Data Sources

Cadastral Boundaries: 401871-LC01-J.dwg

Engineering Design: 22-000082_2-FULLSET-20240112.pdf

Final Surface Contours: 22-000082-dconts-2520240308.dwg

Depth of Fill: 22-000082-depth-contours-0.1m-20240308.dwg

Retaining Walls: 22-000082_2-FULLSET-20240112.pdf

Issue	Revisions	Date	Drawn
A	Original	19/07/2024	TEM

Locality: Lilywood
Local Authority: Moreton Bay C. C.
Horizontal Meridian: MGA, Zone56
Vertical Level Datum: AHD
Scale: 1:250 @ A4
Designed: Egis
Drawn: TEM 19/07/2024
Checked: DC 19/07/2024
Plot Date: 19 Jul, 2024
Computer File Ref: 401871-SI4-DP(A).dwg

DISCLOSURE PLAN
of Proposed LOT 162
being part of
Lot 12
on RP866105



veris

BRISBANE WHITSUNDAYS
(07) 3666 4700 (07) 4945 6600

MACKAY CAIRNS
(07) 4957 9700 (07) 4252 9400

veris.com.au

ACN 615 735 727
Veris Australia Pty Ltd

Drawing No 401871-DP 162 Issue A

0 12.5m 50 mm 25m 100 mm 37.5m 150 mm SCALE BAR

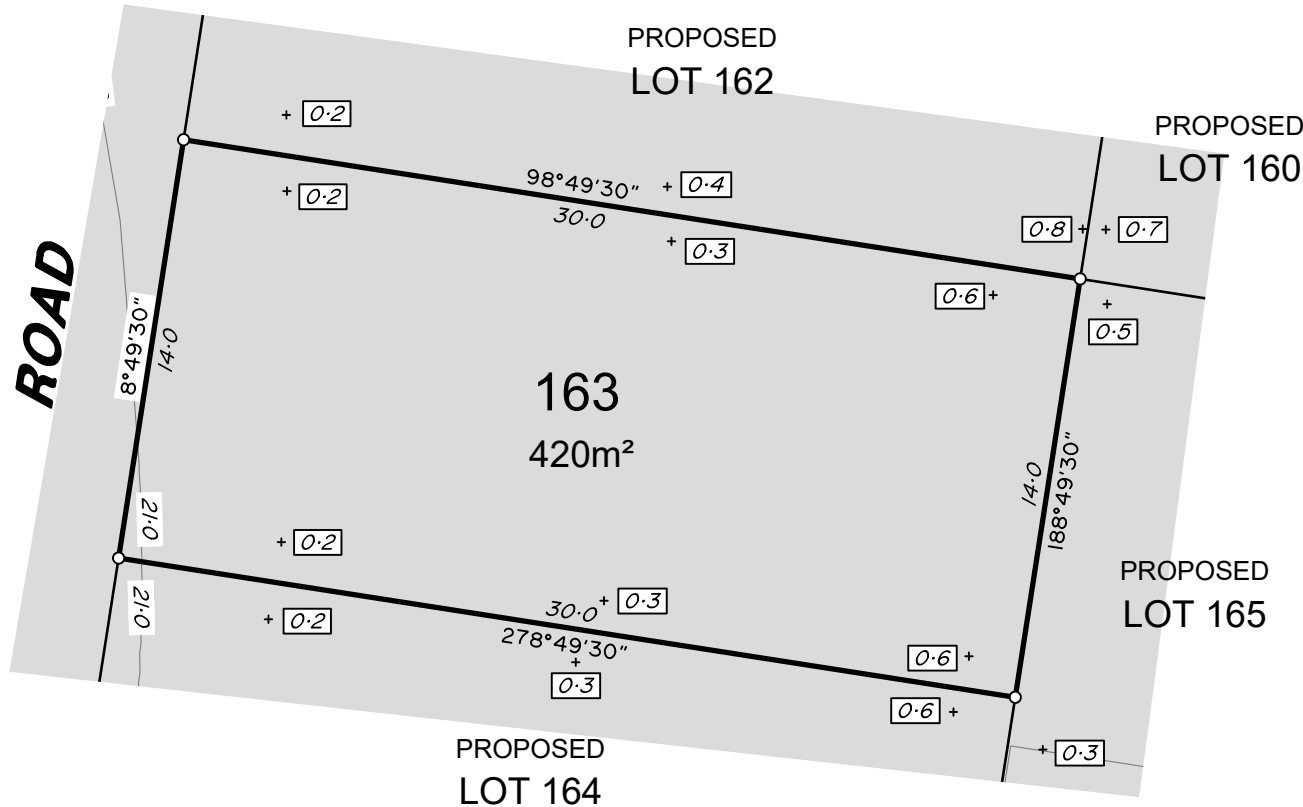

ADDITIONAL NOTES:

The LOT dimensions and area shown hereon are subject to final field survey and also to the requirements of Council and any other authority which may have requirements under any relevant legislation

Final surface contours, depth of fill, fill areas, retaining wall positions & retaining wall heights shown hereon have been supplied by Egis.

Compaction of any fill material placed on this site shall be completed to level one inspection and testing services in accordance with AS3798-2007.

Depth of fill values are calculated to the lower of the pre-development surface and the ground surface from Survey as supplied by Egis.

Copyright © Veris Australia Pty Ltd 19/07/2024.

Lilywood Landings Stage 4 For Lennium Group

IMPORTANT NOTES:

(These notes are an integral part of this plan)

This plan has been prepared for Lennium Group for the purposes of A Disclosure Plan Under the Land Sales Act 1984 (as amended).

It is not to be used by any other person or corporation or for any other purposes and is subject to the following limitations:

Please refer to the approved Development Application for conditions relating to the LOT and to approved Operational Works drawings for services location and possible easements.

THESE DESIGNS AND DRAWINGS ARE COPYRIGHT AND ARE NOT TO BE USED OR REPRODUCED WITHOUT THE WRITTEN PERMISSION OF VERIS

Data Sources

Cadastral Boundaries: 401871-LC01-J.dwg

Engineering Design: 22-000082_2-FULLSET-20240112.pdf

Final Surface Contours: 22-000082-dconts-2520240308.dwg

Depth of Fill: 22-000082-depth-contours-0.1m-20240308.dwg

Retaining Walls: 22-000082_2-FULLSET-20240112.pdf

LEGEND

Final surface contours based on A.H.D. datum at an interval of 0.5m, shown as: — 15.5 —

Where applicable, areas to be filled are shown as:

Depth of fill, in metres, shown as: - + 0.5

Retaining wall and retaining wall height, shown on the lower side of the wall, have been calculated from digital data supplied by Egis and shown as:

(1.2)

0 12.5m 50 mm 25m 100 mm 37.5m 150 mm SCALE BAR

DISCLOSURE PLAN of Proposed LOT 163 being part of Lot 12 on RP866105



veris

BRISBANE WHITSUNDAYS
(07) 3666 4700 (07) 4945 6600

MACKAY CAIRNS
(07) 4957 9700 (07) 4252 9400

veris.com.au

ACN 615 735 727
Veris Australia Pty Ltd

Drawing No Issue
401871-DP 163 A

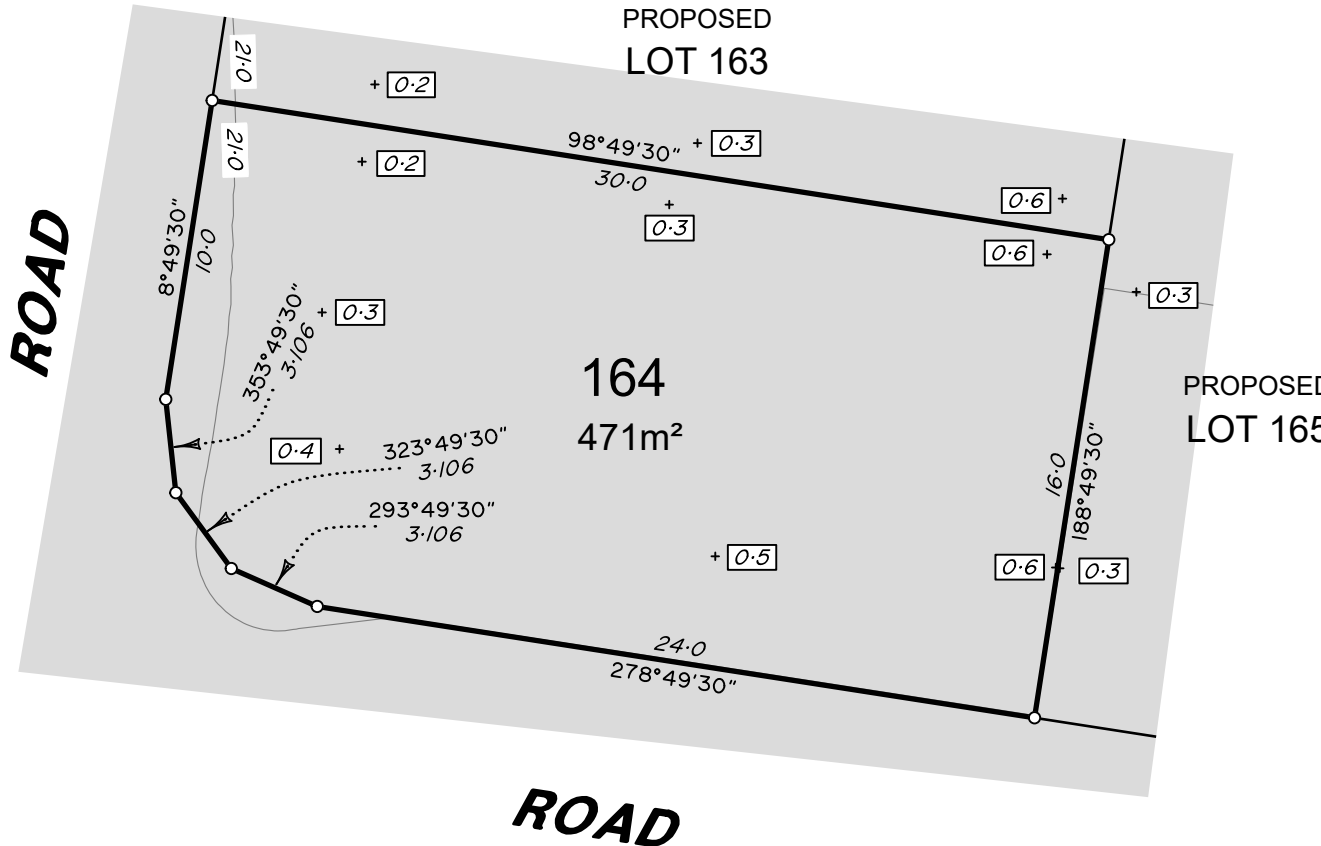

ADDITIONAL NOTES:

The LOT dimensions and area shown hereon are subject to final field survey and also to the requirements of Council and any other authority which may have requirements under any relevant legislation

Final surface contours, depth of fill, fill areas, retaining wall positions & retaining wall heights shown hereon have been supplied by Egis.

Compaction of any fill material placed on this site shall be completed to level one inspection and testing services in accordance with AS3798-2007.

Depth of fill values are calculated to the lower of the pre-development surface and the ground surface from Survey as supplied by Egis.

Copyright © Veris Australia Pty Ltd 19/07/2024.

Lilywood Landings Stage 4 For Lennium Group

IMPORTANT NOTES:

(These notes are an integral part of this plan)

This plan has been prepared for Lennium Group for the purposes of A Disclosure Plan Under the Land Sales Act 1984 (as amended).

It is not to be used by any other person or corporation or for any other purposes and is subject to the following limitations:

Please refer to the approved Development Application for conditions relating to the LOT and to approved Operational Works drawings for services location and possible easements.

THESE DESIGNS AND DRAWINGS ARE COPYRIGHT AND ARE NOT TO BE USED OR REPRODUCED WITHOUT THE WRITTEN PERMISSION OF VERIS

Data Sources

Cadastral Boundaries: 401871-LC01-J.dwg

Engineering Design: 22-000082_2-FULLSET-20240112.pdf

Final Surface Contours: 22-000082-dconts-2520240308.dwg

Depth of Fill: 22-000082-depth-contours-0.1m-20240308.dwg

Retaining Walls: 22-000082_2-FULLSET-20240112.pdf

Issue	Revisions	Date	Drawn
A	Original	19/07/2024	TEM

Locality: Lilywood
Local Authority: Moreton Bay C. C.
Horizontal Meridian: MGA, Zone56
Vertical Level Datum: AHD
Scale: 1:250 @ A4
Designed: Egis
Drawn: TEM 19/07/2024
Checked: DC 19/07/2024
Plot Date: 19 Jul, 2024
Computer File Ref: 401871-SI4-DP(A).dwg

DISCLOSURE PLAN
of Proposed LOT 164
being part of
Lot 12
on RP866105



veris

BRISBANE (07) 3666 4700 WHITSUNDAYS (07) 4945 6600

MACKAY (07) 4957 9700 CAIRNS (07) 4252 9400

veris.com.au
ACN 615 735 727
Veris Australia Pty Ltd

Drawing No 401871-DP 164 Issue A

LEGEND

Final surface contours based on A.H.D. datum at an interval of 0.5m, shown as: — 15.5 —

Where applicable, areas to be filled are shown as:

Depth of fill, in metres, shown as:- + 0.5

Retaining wall and retaining wall height, shown on the lower side of the wall, have been calculated from digital data supplied by Egis and shown as:

0 12.5m 25m 37.5m 150 mm SCALE BAR

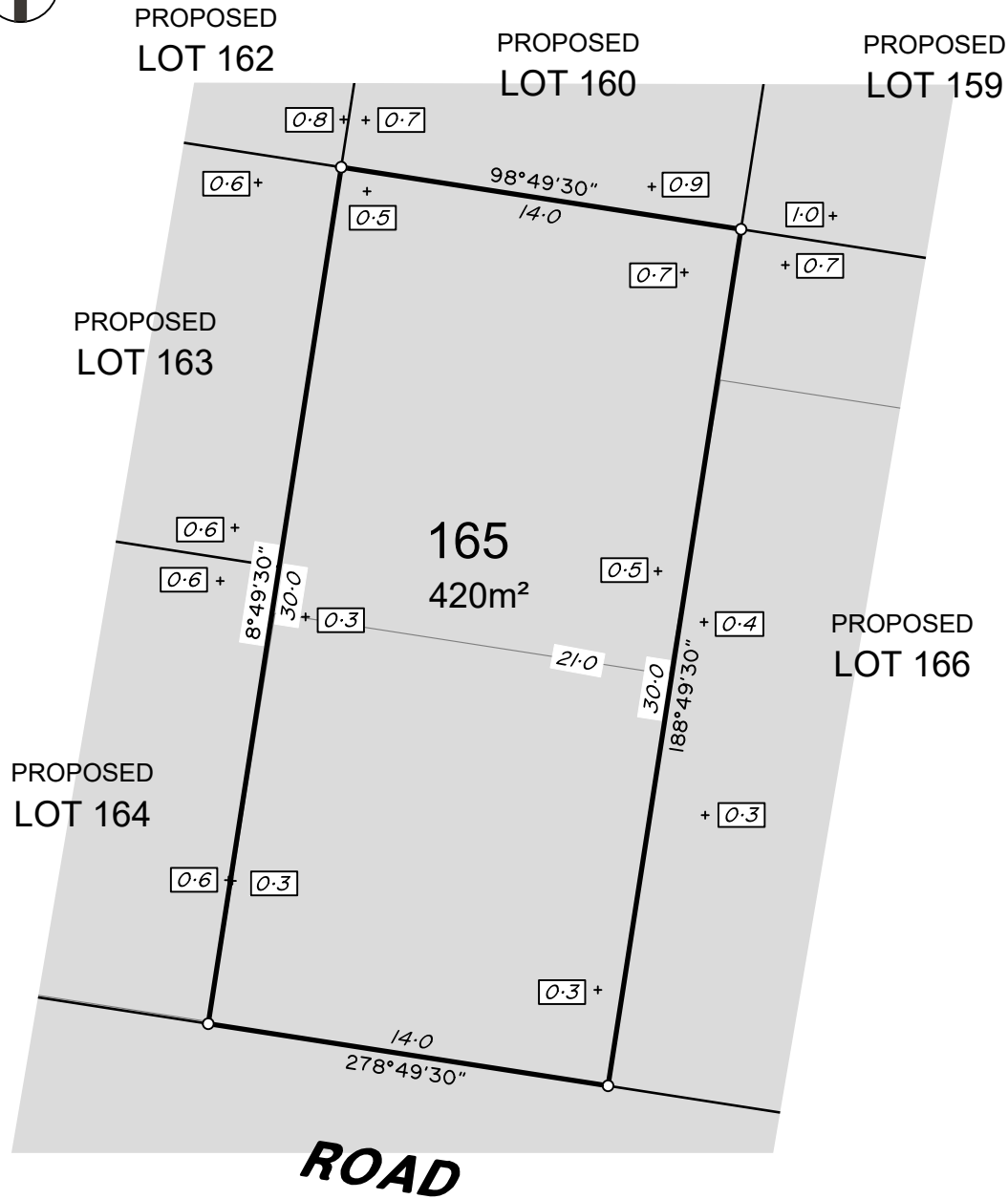

ADDITIONAL NOTES:

The LOT dimensions and area shown hereon are subject to final field survey and also to the requirements of Council and any other authority which may have requirements under any relevant legislation

Final surface contours, depth of fill, fill areas, retaining wall positions & retaining wall heights shown hereon have been supplied by Egis.

Compaction of any fill material placed on this site shall be completed to level one inspection and testing services in accordance with AS3798-2007.

Depth of fill values are calculated to the lower of the pre-development surface and the ground surface from Survey as supplied by Egis.

Copyright © Veris Australia Pty Ltd 19/07/2024.

LEGEND

Final surface contours based on A.H.D. datum at an interval of 0.5m, shown as: — 15.5 —

Where applicable, areas to be filled are shown as:

Depth of fill, in metres, shown as:- + 0.5

Retaining wall and retaining wall height, shown on the lower side of the wall, have been calculated from digital data supplied by Egis and shown as:

(1.2)

Lilywood Landings Stage 4 For Lennium Group

IMPORTANT NOTES:

(These notes are an integral part of this plan)

This plan has been prepared for Lennium Group for the purposes of A Disclosure Plan Under the Land Sales Act 1984 (as amended).

It is not to be used by any other person or corporation or for any other purposes and is subject to the following limitations:

Please refer to the approved Development Application for conditions relating to the LOT and to approved Operational Works drawings for services location and possible easements.

THESE DESIGNS AND DRAWINGS ARE COPYRIGHT AND ARE NOT TO BE USED OR REPRODUCED WITHOUT THE WRITTEN PERMISSION OF VERIS

Data Sources

Cadastral Boundaries: 401871-LC01-J.dwg

Engineering Design: 22-000082_2-FULLSET-20240112.pdf

Final Surface Contours: 22-000082-dconts-2520240308.dwg

Depth of Fill: 22-000082-depth-contours-0.1m-20240308.dwg

Retaining Walls: 22-000082_2-FULLSET-20240112.pdf

Issue	Revisions	Date	Drawn
A	Original	19/07/2024	TEM

Locality: Lilywood
Local Authority: Moreton Bay C. C.
Horizontal Meridian: MGA, Zone56
Vertical Level Datum: AHD
Scale: 1:250 @ A4
Designed: Egis
Drawn: TEM 19/07/2024
Checked: DC 19/07/2024
Plot Date: 19 Jul, 2024
Computer File Ref: 401871-SI4-DP(A).dwg

DISCLOSURE PLAN
of Proposed LOT 165
being part of
Lot 12
on RP866105



veris

BRISBANE (07) 3666 4700 WHITSUNDAYS (07) 4945 6600

MACKAY (07) 4957 9700 CAIRNS (07) 4252 9400

veris.com.au

ACN 615 735 727
Veris Australia Pty Ltd

Drawing No 401871-DP 165 Issue A

0 12.5m 50 mm 25m 100 mm 37.5m 150 mm SCALE BAR



PROPOSED
LOT 160

PROPOSED
LOT 159

PROPOSED
LOT 158

PROPOSED
LOT 165

166
420m²

PROPOSED
LOT 167

ROAD

LEGEND

Final surface contours based on A.H.D. datum at an interval of 0.5m, shown as: — 15.5 —

Where applicable, areas to be filled are shown as:

Depth of fill, in metres, shown as: - + 0.5

Retaining wall and retaining wall height, shown on the lower side of the wall, have been calculated from digital data supplied by Egis and shown as:

(1.2)

ADDITIONAL NOTES:

The LOT dimensions and area shown hereon are subject to final field survey and also to the requirements of Council and any other authority which may have requirements under any relevant legislation

Final surface contours, depth of fill, fill areas, retaining wall positions & retaining wall heights shown hereon have been supplied by Egis.

Compaction of any fill material placed on this site shall be completed to level one inspection and testing services in accordance with AS3798-2007.

Depth of fill values are calculated to the lower of the pre-development surface and the ground surface from Survey as supplied by Egis.

Copyright © Veris Australia Pty Ltd 19/07/2024.

Lilywood Landings Stage 4 For Lennium Group

IMPORTANT NOTES:

(These notes are an integral part of this plan)

This plan has been prepared for Lennium Group for the purposes of A Disclosure Plan Under the Land Sales Act 1984 (as amended).

It is not to be used by any other person or corporation or for any other purposes and is subject to the following limitations:

Please refer to the approved Development Application for conditions relating to the LOT and to approved Operational Works drawings for services location and possible easements.

THESE DESIGNS AND DRAWINGS ARE COPYRIGHT AND ARE NOT TO BE USED OR REPRODUCED WITHOUT THE WRITTEN PERMISSION OF VERIS

Data Sources

Cadastral Boundaries: 401871-LC01-J.dwg

Engineering Design: 22-000082_2-FULLSET-20240112.pdf

Final Surface Contours: 22-000082-dconts-2520240308.dwg

Depth of Fill: 22-000082-depth-contours-0.1m-20240308.dwg

Retaining Walls: 22-000082_2-FULLSET-20240112.pdf

Issue	Revisions	Date	Drawn
A	Original	19/07/2024	TEM

Locality: Lilywood
Local Authority: Moreton Bay C. C.
Horizontal Meridian: MGA, Zone56
Vertical Level Datum: AHD
Scale: 1:250 @ A4
Designed: Egis
Drawn: TEM 19/07/2024
Checked: DC 19/07/2024
Plot Date: 19 Jul, 2024
Computer File Ref: 401871-S14-DP(A).dwg

DISCLOSURE PLAN
of Proposed LOT 166
being part of
Lot 12
on RP866105



veris

BRISBANE (07) 3666 4700 WHITSUNDAYS (07) 4945 6600

MACKAY (07) 4957 9700 CAIRNS (07) 4252 9400

veris.com.au

ACN 615 735 727
Veris Australia Pty Ltd

Drawing No 401871-DP 166 Issue A

0 12.5m 50 mm 25m 100 mm 37.5m 150 mm SCALE BAR



PROPOSED
LOT 159

PROPOSED
LOT 158

PROPOSED
LOT 157

PROPOSED
LOT 166

PROPOSED
LOT 168

167
375m²

ROAD

LEGEND

Final surface contours based on A.H.D. datum at an interval of 0.5m, shown as: — 15.5 —

Where applicable, areas to be filled are shown as:

Depth of fill, in metres, shown as: - + 0.5

Retaining wall and retaining wall height, shown on the lower side of the wall, have been calculated from digital data supplied by Egis and shown as:

(1.2)

ADDITIONAL NOTES:

The LOT dimensions and area shown hereon are subject to final field survey and also to the requirements of Council and any other authority which may have requirements under any relevant legislation

Final surface contours, depth of fill, fill areas, retaining wall positions & retaining wall heights shown hereon have been supplied by Egis.

Compaction of any fill material placed on this site shall be completed to level one inspection and testing services in accordance with AS3798-2007.

Depth of fill values are calculated to the lower of the pre-development surface and the ground surface from Survey as supplied by Egis.

Copyright © Veris Australia Pty Ltd 19/07/2024.

Lilywood Landings Stage 4 For Lennium Group

IMPORTANT NOTES:

(These notes are an integral part of this plan)

This plan has been prepared for Lennium Group for the purposes of A Disclosure Plan Under the Land Sales Act 1984 (as amended).

It is not to be used by any other person or corporation or for any other purposes and is subject to the following limitations:

Please refer to the approved Development Application for conditions relating to the LOT and to approved Operational Works drawings for services location and possible easements.

THESE DESIGNS AND DRAWINGS ARE COPYRIGHT AND ARE NOT TO BE USED OR REPRODUCED WITHOUT THE WRITTEN PERMISSION OF VERIS

Data Sources

Cadastral Boundaries: 401871-LC01-J.dwg

Engineering Design: 22-000082_2-FULLSET-20240112.pdf

Final Surface Contours: 22-000082-dconts-2520240308.dwg

Depth of Fill: 22-000082-depth-contours-0.1m-20240308.dwg

Retaining Walls: 22-000082_2-FULLSET-20240112.pdf

Issue	Revisions	Date	Drawn
A	Original	19/07/2024	TEM

Locality: Lilywood
Local Authority: Moreton Bay C. C.
Horizontal Meridian: MGA, Zone56
Vertical Level Datum: AHD
Scale: 1:250 @ A4
Designed: Egis
Drawn: TEM 19/07/2024
Checked: DC 19/07/2024
Plot Date: 19 Jul, 2024
Computer File Ref: 401871-SI4-DP(A).dwg

DISCLOSURE PLAN
of Proposed LOT 167
being part of
Lot 12
on RP866105



veris

BRISBANE (07) 3666 4700 WHITSUNDAYS (07) 4945 6600

MACKAY (07) 4957 9700 CAIRNS (07) 4252 9400

veris.com.au
ACN 615 735 727
Veris Australia Pty Ltd

Drawing No 401871-DP 167 Issue A

0 12.5m 50 mm 25m 100 mm 37.5m 150 mm SCALE BAR

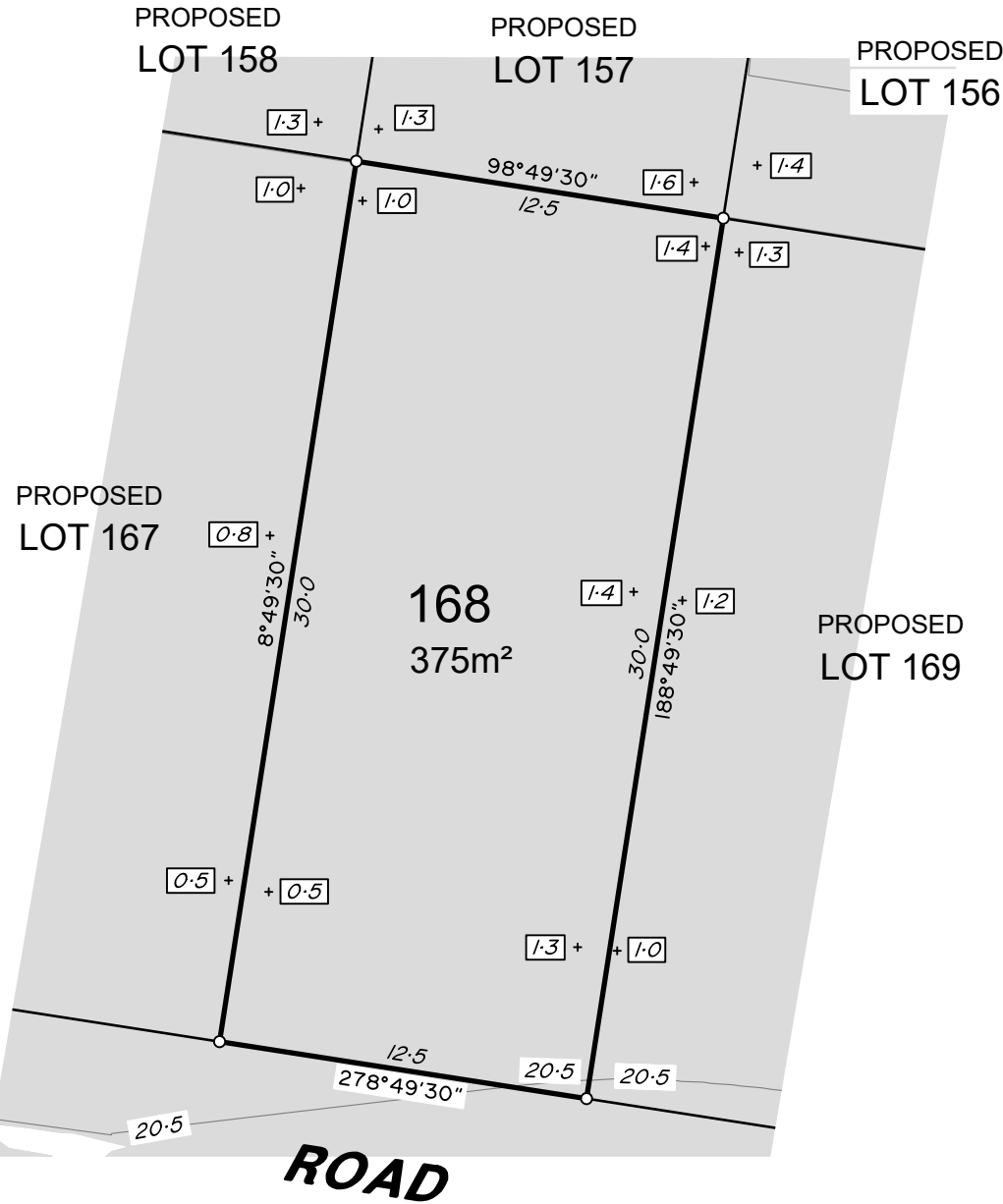

ADDITIONAL NOTES:

The LOT dimensions and area shown hereon are subject to final field survey and also to the requirements of Council and any other authority which may have requirements under any relevant legislation

Final surface contours, depth of fill, fill areas, retaining wall positions & retaining wall heights shown hereon have been supplied by Egis.

Compaction of any fill material placed on this site shall be completed to level one inspection and testing services in accordance with AS3798-2007.

Depth of fill values are calculated to the lower of the pre-development surface and the ground surface from Survey as supplied by Egis.

Copyright © Veris Australia Pty Ltd 19/07/2024.

LEGEND

Final surface contours based on A.H.D. datum at an interval of 0.5m, shown as: — 15.5 —

Where applicable, areas to be filled are shown as:

Depth of fill, in metres, shown as: - + 0.5

Retaining wall and retaining wall height, shown on the lower side of the wall, have been calculated from digital data supplied by Egis and shown as:

(1.2)

Lilywood Landings Stage 4 For Lennium Group

IMPORTANT NOTES:

(These notes are an integral part of this plan)

This plan has been prepared for Lennium Group for the purposes of A Disclosure Plan Under the Land Sales Act 1984 (as amended).

It is not to be used by any other person or corporation or for any other purposes and is subject to the following limitations:

Please refer to the approved Development Application for conditions relating to the LOT and to approved Operational Works drawings for services location and possible easements.

THESE DESIGNS AND DRAWINGS ARE COPYRIGHT AND ARE NOT TO BE USED OR REPRODUCED WITHOUT THE WRITTEN PERMISSION OF VERIS

Data Sources

Cadastral Boundaries: 401871-LC01-J.dwg

Engineering Design: 22-000082_2-FULLSET-20240112.pdf

Final Surface Contours: 22-000082-dconts-2520240308.dwg

Depth of Fill: 22-000082-depth-contours-0.1m-20240308.dwg

Retaining Walls: 22-000082_2-FULLSET-20240112.pdf

Issue	Revisions	Date	Drawn
A	Original	19/07/2024	TEM

Locality: Lilywood
Local Authority: Moreton Bay C. C.
Horizontal Meridian: MGA, Zone56
Vertical Level Datum: AHD
Scale: 1:250 @ A4
Designed: Egis
Drawn: TEM 19/07/2024
Checked: DC 19/07/2024
Plot Date: 19 Jul, 2024
Computer File Ref: 401871-S14-DP(A).dwg

DISCLOSURE PLAN
of Proposed LOT 168
being part of
Lot 12
on RP866105



veris

BRISBANE (07) 3666 4700 WHITSUNDAYS (07) 4945 6600

MACKAY (07) 4957 9700 CAIRNS (07) 4252 9400

veris.com.au
ACN 615 735 727
Veris Australia Pty Ltd

Drawing No 401871-DP 168 Issue A

0 12.5m 50 mm 25m 100 mm 37.5m 150 mm SCALE BAR

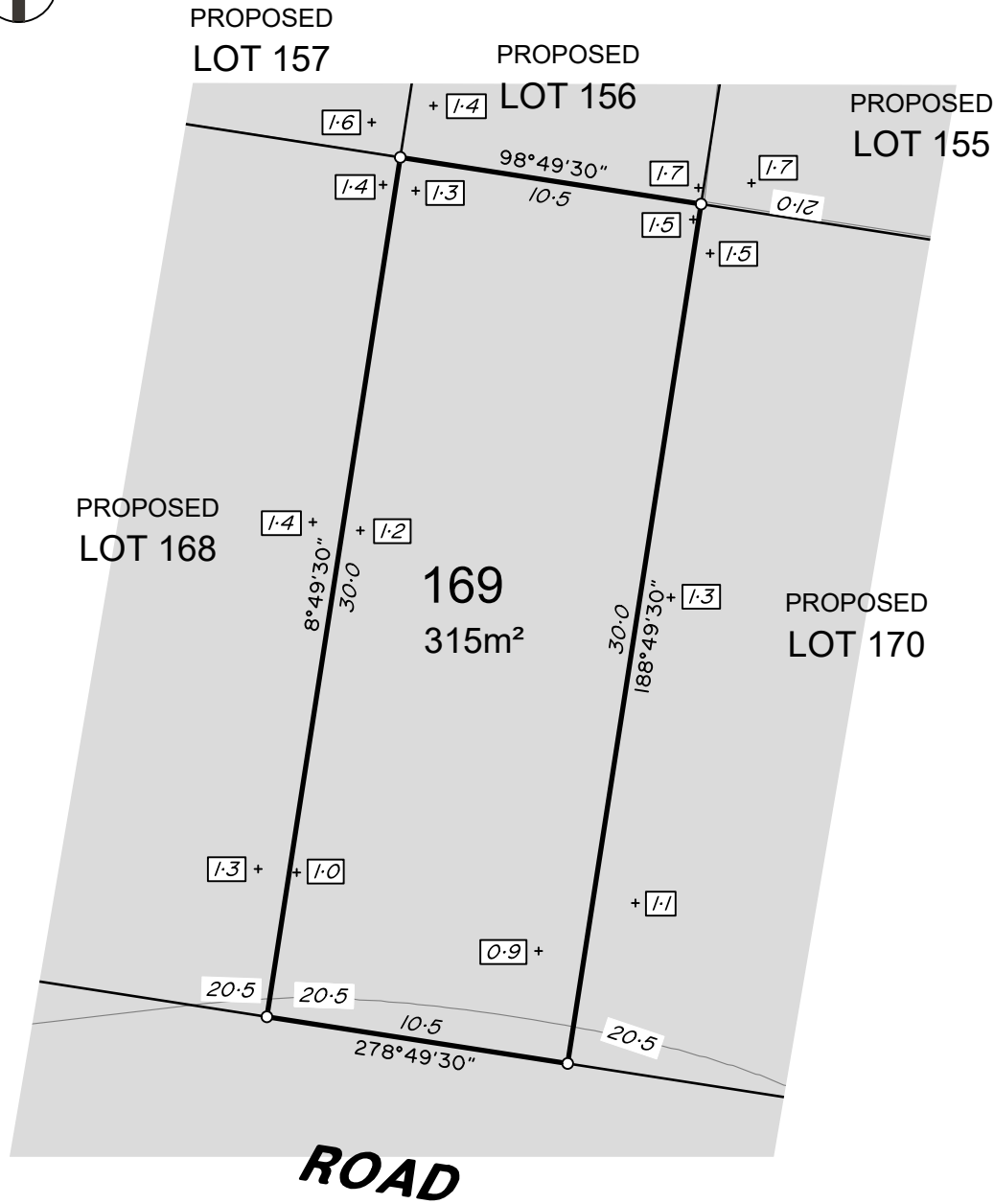

ADDITIONAL NOTES:

The LOT dimensions and area shown hereon are subject to final field survey and also to the requirements of Council and any other authority which may have requirements under any relevant legislation

Final surface contours, depth of fill, fill areas, retaining wall positions & retaining wall heights shown hereon have been supplied by Egis.

Compaction of any fill material placed on this site shall be completed to level one inspection and testing services in accordance with AS3798-2007.

Depth of fill values are calculated to the lower of the pre-development surface and the ground surface from Survey as supplied by Egis.

Copyright © Veris Australia Pty Ltd 19/07/2024.

Lilywood Landings Stage 4 For Lennium Group

IMPORTANT NOTES:

(These notes are an integral part of this plan)

This plan has been prepared for Lennium Group for the purposes of A Disclosure Plan Under the Land Sales Act 1984 (as amended).

It is not to be used by any other person or corporation or for any other purposes and is subject to the following limitations:

Please refer to the approved Development Application for conditions relating to the LOT and to approved Operational Works drawings for services location and possible easements.

THESE DESIGNS AND DRAWINGS ARE COPYRIGHT AND ARE NOT TO BE USED OR REPRODUCED WITHOUT THE WRITTEN PERMISSION OF VERIS

Data Sources

Cadastral Boundaries: 401871-LC01-J.dwg

Engineering Design: 22-000082_2-FULLSET-20240112.pdf

Final Surface Contours: 22-000082-dconts-2520240308.dwg

Depth of Fill: 22-000082-depth-contours-0.1m-20240308.dwg

Retaining Walls: 22-000082_2-FULLSET-20240112.pdf

Issue	Revisions	Date	TEM	Drawn
A	Original	19/07/2024	TEM	

Locality: Lilywood
Local Authority: Moreton Bay C. C.
Horizontal Meridian: MGA, Zone56
Vertical Level Datum: AHD
Scale: 1:250 @ A4
Designed: Egis
Drawn: TEM 19/07/2024
Checked: DC 19/07/2024
Plot Date: 19 Jul, 2024
Computer File Ref: 401871-S14-DP(A).dwg

DISCLOSURE PLAN of Proposed LOT 169 being part of Lot 12 on RP866105



veris

BRISBANE (07) 3666 4700 WHITSUNDAYS (07) 4945 6600

MACKAY (07) 4957 9700 CAIRNS (07) 4252 9400

veris.com.au
ACN 615 735 727
Veris Australia Pty Ltd

Drawing No 401871-DP 169 Issue A

LEGEND

Final surface contours based on A.H.D. datum at an interval of 0.5m, shown as: — 15.5 —

Where applicable, areas to be filled are shown as:

Depth of fill, in metres, shown as: - + 0.5

Retaining wall and retaining wall height, shown on the lower side of the wall, have been calculated from digital data supplied by Egis and shown as:

(1.2)

0 12.5m 50 mm 25m 100 mm 37.5m 150 mm SCALE BAR



PROPOSED
LOT 156

PROPOSED
LOT 155

PROPOSED
LOT 154

PROPOSED
LOT 169

170
375m²

PROPOSED
LOT 171

ROAD

LEGEND

Final surface contours based on A.H.D. datum at an interval of 0.5m,
shown as: — 15.5 —

Where applicable, areas to be filled are shown as: 

Depth of fill, in metres, shown as: - + 0.5

Retaining wall and retaining wall height, shown on the lower side
of the wall, have been calculated from digital data supplied by
Egis and shown as: 

(1.2)

ADDITIONAL NOTES:

The LOT dimensions and area shown hereon are subject to final field survey and also to the requirements of Council and any other authority which may have requirements under any relevant legislation

Final surface contours, depth of fill, fill areas, retaining wall positions & retaining wall heights shown hereon have been supplied by Egis.

Compaction of any fill material placed on this site shall be completed to level one inspection and testing services in accordance with AS3798-2007.

Depth of fill values are calculated to the lower of the pre-development surface and the ground surface from Survey as supplied by Egis.

Copyright © Veris Australia Pty Ltd 19/07/2024.

Lilywood Landings Stage 4 For Lennium Group

IMPORTANT NOTES:

(These notes are an integral part of this plan)

This plan has been prepared for Lennium Group for the purposes of A Disclosure Plan Under the Land Sales Act 1984 (as amended).

It is not to be used by any other person or corporation or for any other purposes and is subject to the following limitations:

Please refer to the approved Development Application for conditions relating to the LOT and to approved Operational Works drawings for services location and possible easements.

THESE DESIGNS AND DRAWINGS ARE COPYRIGHT AND ARE NOT TO BE USED OR REPRODUCED WITHOUT THE WRITTEN PERMISSION OF VERIS

Data Sources

Cadastral Boundaries: 401871-LC01-J.dwg

Engineering Design: 22-000082_2-FULLSET-20240112.pdf

Final Surface Contours: 22-000082-dconts-2520240308.dwg

Depth of Fill: 22-000082-depth-contours-0.1m-20240308.dwg

Retaining Walls: 22-000082_2-FULLSET-20240112.pdf

Issue	Revisions	Date	Drawn
A	Original	19/07/2024	TEM

Locality: Lilywood
Local Authority: Moreton Bay C. C.
Horizontal Meridian: MGA, Zone56
Vertical Level Datum: AHD
Scale: 1:250 @ A4
Designed: Egis
Drawn: TEM 19/07/2024
Checked: DC 19/07/2024
Plot Date: 19 Jul, 2024
Computer File Ref: 401871-S4-DP(A).dwg

DISCLOSURE PLAN
of Proposed LOT 170
being part of
Lot 12
on RP866105



veris

BRISBANE WHITSUNDAYS
(07) 3666 4700 (07) 4945 6600

MACKAY CAIRNS
(07) 4957 9700 (07) 4252 9400

veris.com.au
ACN 615 735 727
Veris Australia Pty Ltd

Drawing No Issue
401871-DP170 A

0 12.5m 50 mm 25m 100 mm 37.5m 150 mm SCALE BAR



PROPOSED
LOT 155

PROPOSED
LOT 154

PROPOSED
LOT 153

PROPOSED
LOT 170

171
375m²

PROPOSED
LOT 172

ROAD

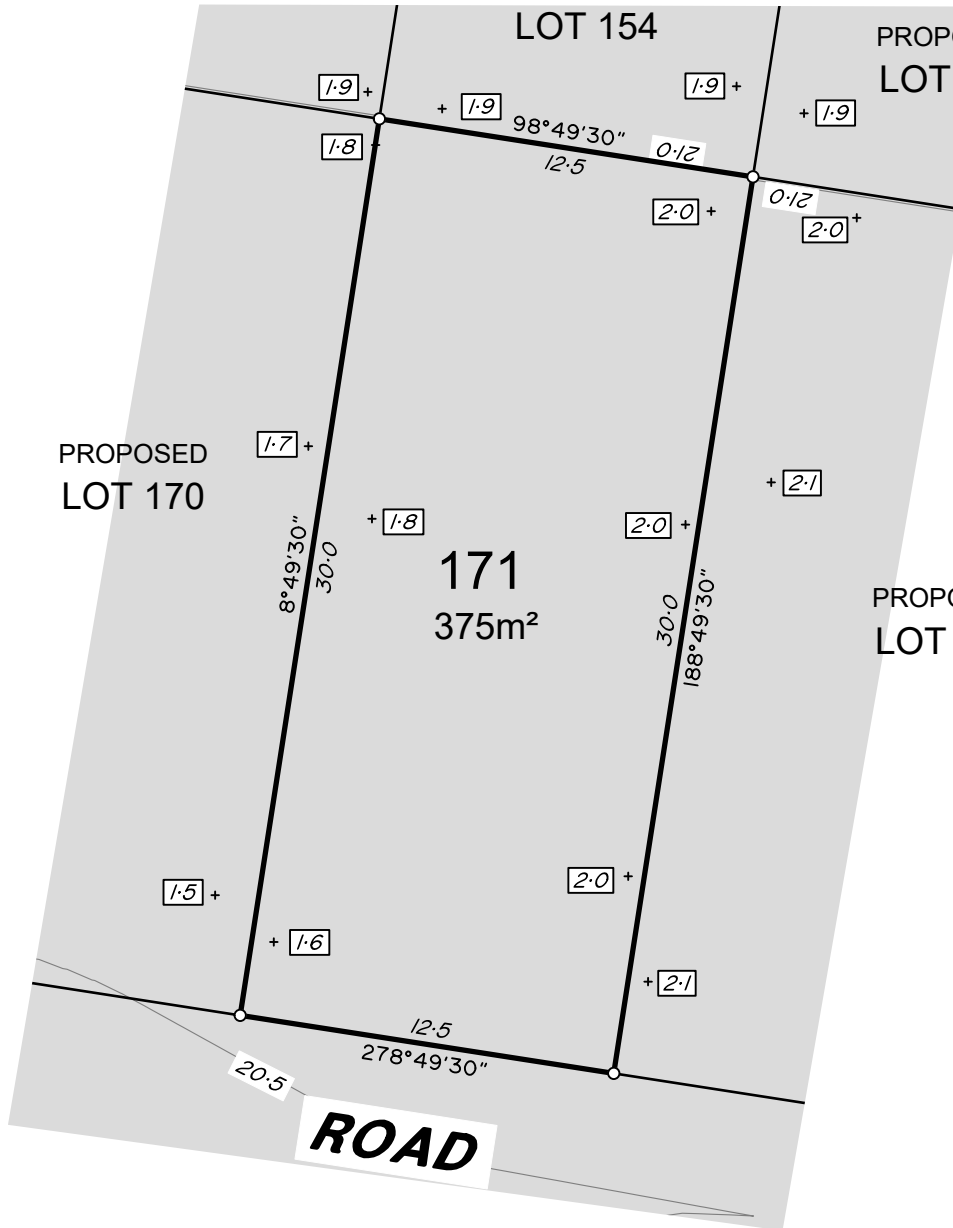

ADDITIONAL NOTES:

The LOT dimensions and area shown hereon are subject to final field survey and also to the requirements of Council and any other authority which may have requirements under any relevant legislation

Final surface contours, depth of fill, fill areas, retaining wall positions & retaining wall heights shown hereon have been supplied by Egis.

Compaction of any fill material placed on this site shall be completed to level one inspection and testing services in accordance with AS3798-2007.

Depth of fill values are calculated to the lower of the pre-development surface and the ground surface from Survey as supplied by Egis.

Copyright © Veris Australia Pty Ltd 19/07/2024.

Lilywood Landings Stage 4 For Lennium Group

IMPORTANT NOTES:

(These notes are an integral part of this plan)

This plan has been prepared for Lennium Group for the purposes of A Disclosure Plan Under the Land Sales Act 1984 (as amended).

It is not to be used by any other person or corporation or for any other purposes and is subject to the following limitations:

Please refer to the approved Development Application for conditions relating to the LOT and to approved Operational Works drawings for services location and possible easements.

THESE DESIGNS AND DRAWINGS ARE COPYRIGHT AND ARE NOT TO BE USED OR REPRODUCED WITHOUT THE WRITTEN PERMISSION OF VERIS

Data Sources

Cadastral Boundaries: 401871-LC01-J.dwg

Engineering Design: 22-000082_2-FULLSET-20240112.pdf

Final Surface Contours: 22-000082-dconts-2520240308.dwg

Depth of Fill: 22-000082-depth-contours-0.1m-20240308.dwg

Retaining Walls: 22-000082_2-FULLSET-20240112.pdf

Issue	Revisions	Date	Drawn
A	Original	19/07/2024	TEM

Locality: Lilywood
Local Authority: Moreton Bay C. C.
Horizontal Meridian: MGA, Zone56
Vertical Level Datum: AHD
Scale: 1:250 @ A4
Designed: Egis
Drawn: TEM 19/07/2024
Checked: DC 19/07/2024
Plot Date: 19 Jul, 2024
Computer File Ref: 401871-SI4-DP(A).dwg

DISCLOSURE PLAN
of Proposed LOT 171
being part of
Lot 12
on RP866105



veris

BRISBANE (07) 3666 4700 WHITSUNDAYS (07) 4945 6600

MACKAY (07) 4957 9700 CAIRNS (07) 4252 9400

veris.com.au
ACN 615 735 727
Veris Australia Pty Ltd

Drawing No 401871-DP171 Issue A

LEGEND

Final surface contours based on A.H.D. datum at an interval of 0.5m, shown as: — 15.5 —

Where applicable, areas to be filled are shown as:

Depth of fill, in metres, shown as: - + 0.5

Retaining wall and retaining wall height, shown on the lower side of the wall, have been calculated from digital data supplied by Egis and shown as:

0 12.5m 50 mm 25m 100 mm 37.5m 150 mm SCALE BAR



PROPOSED
LOT 154

PROPOSED
LOT 153

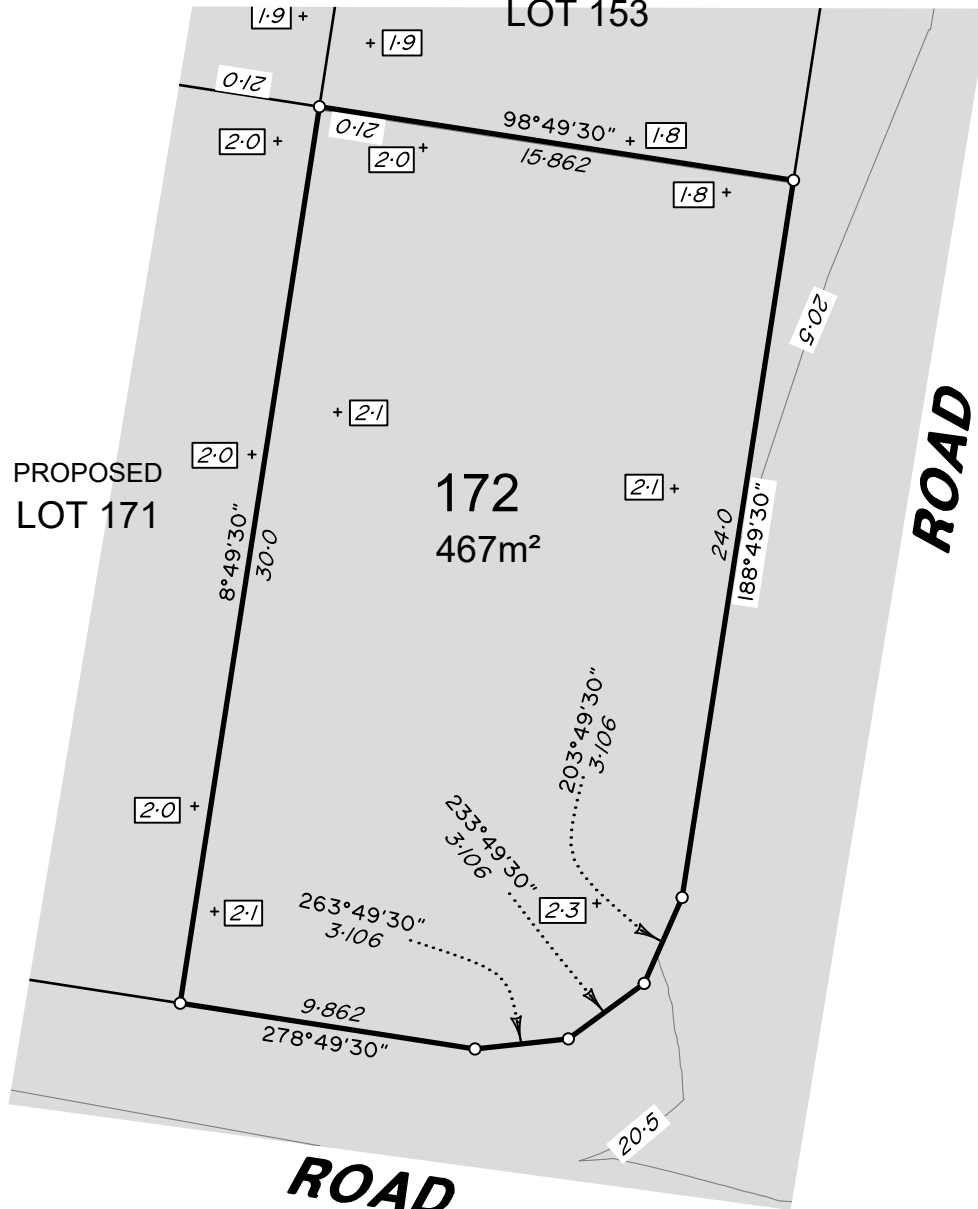

ADDITIONAL NOTES:

The LOT dimensions and area shown hereon are subject to final field survey and also to the requirements of Council and any other authority which may have requirements under any relevant legislation

Final surface contours, depth of fill, fill areas, retaining wall positions & retaining wall heights shown hereon have been supplied by Egis.

Compaction of any fill material placed on this site shall be completed to level one inspection and testing services in accordance with AS3798-2007.

Depth of fill values are calculated to the lower of the pre-development surface and the ground surface from Survey as supplied by Egis.

Copyright © Veris Australia Pty Ltd 19/07/2024.

Lilywood Landings
Stage 4
For
Lennium Group

IMPORTANT NOTES:

(These notes are an integral part of this plan)

This plan has been prepared for Lennium Group for the purposes of A Disclosure Plan Under the Land Sales Act 1984 (as amended).

It is not to be used by any other person or corporation or for any other purposes and is subject to the following limitations:

Please refer to the approved Development Application for conditions relating to the LOT and to approved Operational Works drawings for services location and possible easements.

THESE DESIGNS AND DRAWINGS ARE COPYRIGHT AND ARE NOT TO BE USED OR REPRODUCED WITHOUT THE WRITTEN PERMISSION OF VERIS

Data Sources

Cadastral Boundaries: 401871-LC01-J.dwg

Engineering Design: 22-000082_2-FULLSET-20240112.pdf

Final Surface Contours: 22-000082-dconts-2520240308.dwg

Depth of Fill: 22-000082-depth-contours-0.1m-20240308.dwg

Retaining Walls: 22-000082_2-FULLSET-20240112.pdf

LEGEND

Final surface contours based on A.H.D. datum at an interval of 0.5m, shown as: — 15.5 —

Where applicable, areas to be filled are shown as:

Depth of fill, in metres, shown as:- +0.5

Retaining wall and retaining wall height, shown on the lower side of the wall, have been calculated from digital data supplied by Egis and shown as:

(1.2)

DISCLOSURE PLAN
of Proposed LOT 172
being part of
Lot 12
on RP866105



veris

BRISBANE WHITSUNDAYS
(07) 3666 4700 (07) 4945 6600

MACKAY CAIRNS
(07) 4957 9700 (07) 4252 9400

veris.com.au

ACN 615 735 727
Veris Australia Pty Ltd

Drawing No Issue
401871-DP172 A

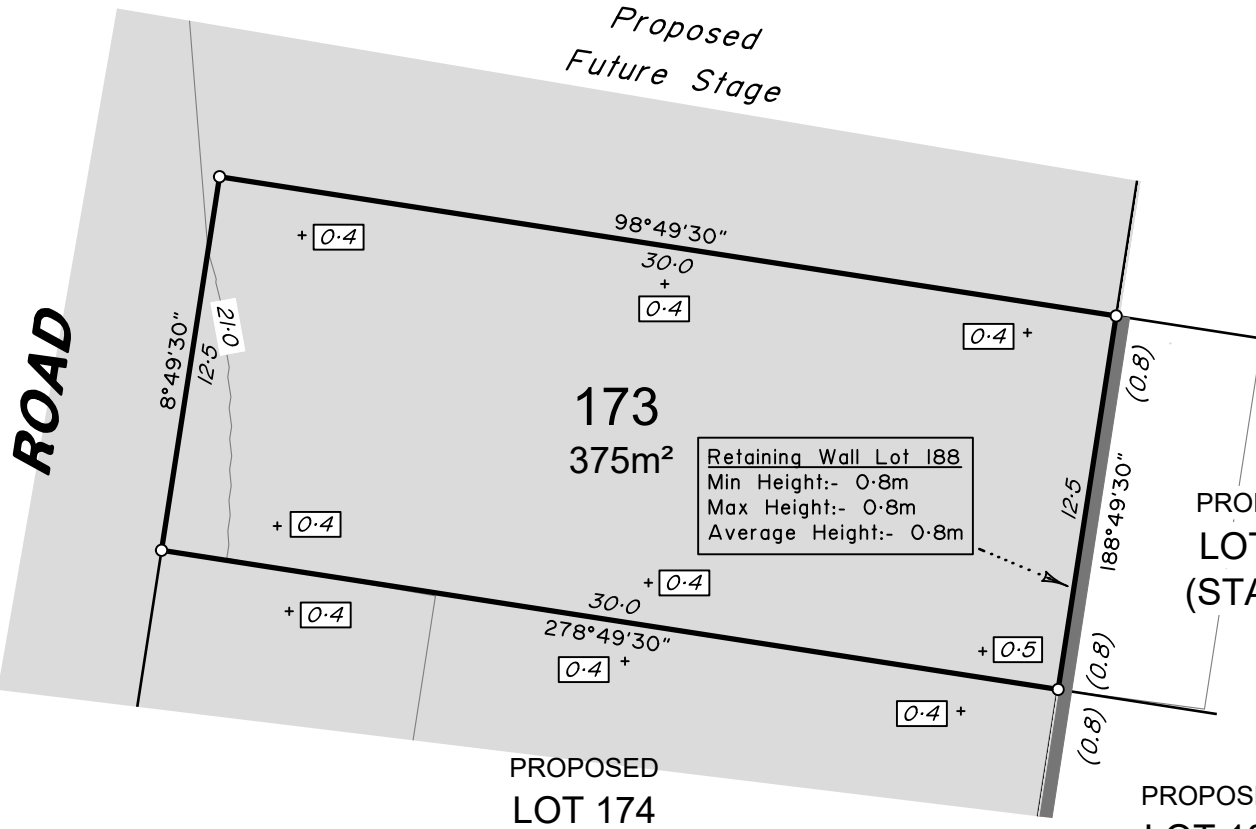

ADDITIONAL NOTES:

The LOT dimensions and area shown hereon are subject to final field survey and also to the requirements of Council and any other authority which may have requirements under any relevant legislation

Final surface contours, depth of fill, fill areas, retaining wall positions & retaining wall heights shown hereon have been supplied by Egis.

Compaction of any fill material placed on this site shall be completed to level one inspection and testing services in accordance with AS3798-2007.

Depth of fill values are calculated to the lower of the pre-development surface and the ground surface from Survey as supplied by Egis.

Copyright © Veris Australia Pty Ltd 19/07/2024.

**PROPOSED
LOT 189
(STAGE 5)**

**PROPOSED
LOT 188
(STAGE 5)**

**PROPOSED
LOT 187
(STAGE 5)**

LEGEND

Final surface contours based on A.H.D. datum at an interval of 0.5m, shown as: — 15.5 —

Where applicable, areas to be filled are shown as:

Depth of fill, in metres, shown as:- +0.5

Retaining wall and retaining wall height, shown on the lower side of the wall, have been calculated from digital data supplied by Egis and shown as:

0 12.5m 50 mm 25m 100 mm 37.5m 150 mm SCALE BAR (1.2)

Lilywood Landings Stage 4 For Lennium Group

IMPORTANT NOTES:

(These notes are an integral part of this plan)

This plan has been prepared for Lennium Group for the purposes of A Disclosure Plan Under the Land Sales Act 1984 (as amended).

It is not to be used by any other person or corporation or for any other purposes and is subject to the following limitations:

Please refer to the approved Development Application for conditions relating to the LOT and to approved Operational Works drawings for services location and possible easements.

THESE DESIGNS AND DRAWINGS ARE COPYRIGHT AND ARE NOT TO BE USED OR REPRODUCED WITHOUT THE WRITTEN PERMISSION OF VERIS

Data Sources

Cadastral Boundaries: 401871-LC01-J.dwg

Engineering Design: 22-000082_2-FULLSET-20240112.pdf

Final Surface Contours: 22-000082-dconts-2520240308.dwg

Depth of Fill: 22-000082-depth-contours-0.1m-20240308.dwg

Retaining Walls: 22-000082_2-FULLSET-20240112.pdf

Issue	Revisions	Date	Drawn
A	Original	19/07/2024	TEM

Locality: Lilywood
Local Authority: Moreton Bay C. C.
Horizontal Meridian: MGA, Zone56
Vertical Level Datum: AHD
Scale: 1:250 @ A4
Designed: Egis
Drawn: TEM 19/07/2024
Checked: DC 19/07/2024
Plot Date: 19 Jul, 2024
Computer File Ref: 401871-S14-DP(A).dwg

**DISCLOSURE PLAN
of Proposed LOT 173
being part of
Lot 12
on RP866105**



veris

BRISBANE WHITSUNDAYS
(07) 3666 4700 (07) 4945 6600

MACKAY CAIRNS
(07) 4957 9700 (07) 4252 9400

veris.com.au
ACN 615 735 727
Veris Australia Pty Ltd

Drawing No Issue
401871-DP173 A

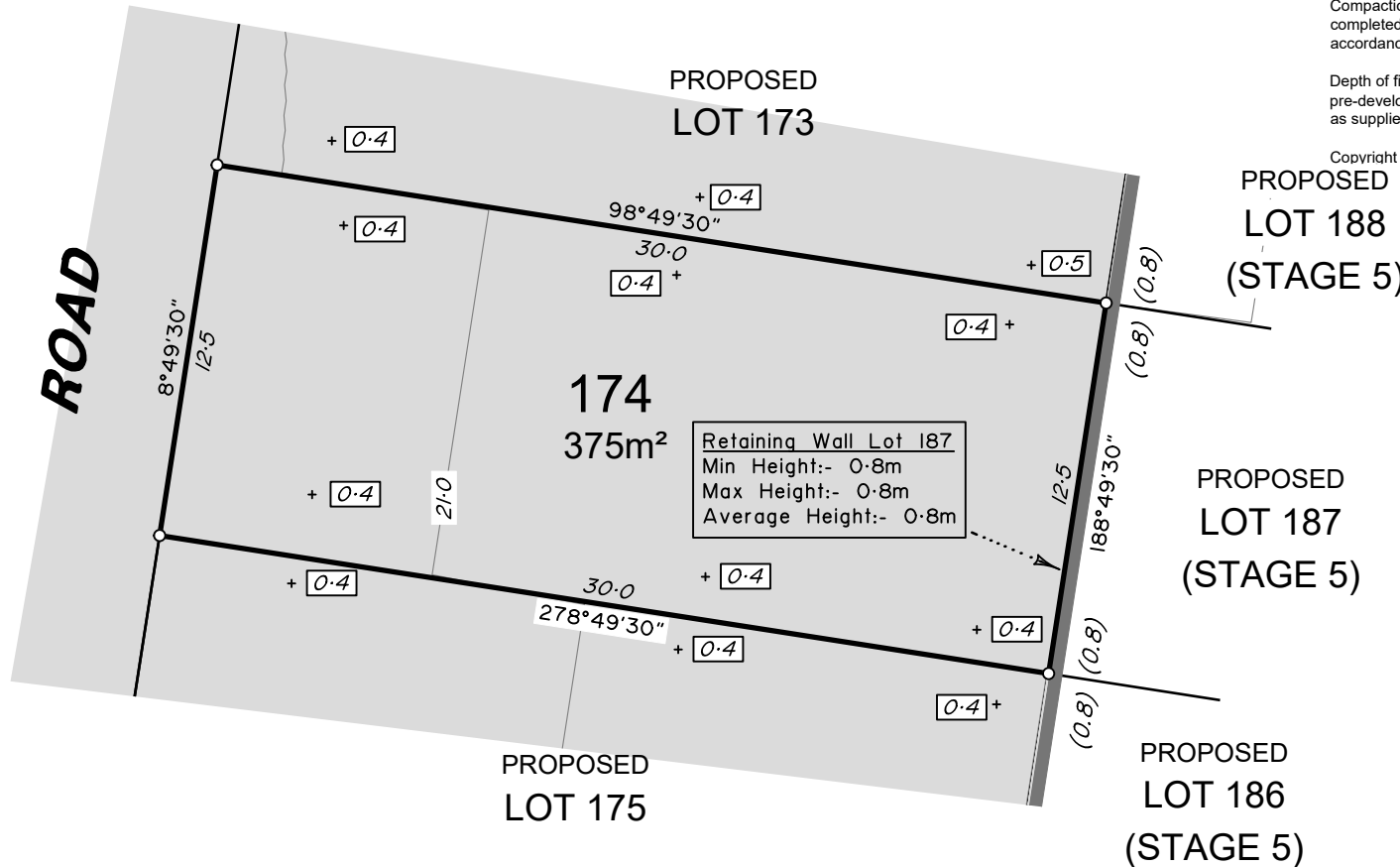

PROPOSED
LOT 186
(STAGE 5)

0 12.5m 25m 37.5m
50 mm 100 mm 150 mm SCALE BAR

Drawing No	Issue
401871-DP174	A



ROAD

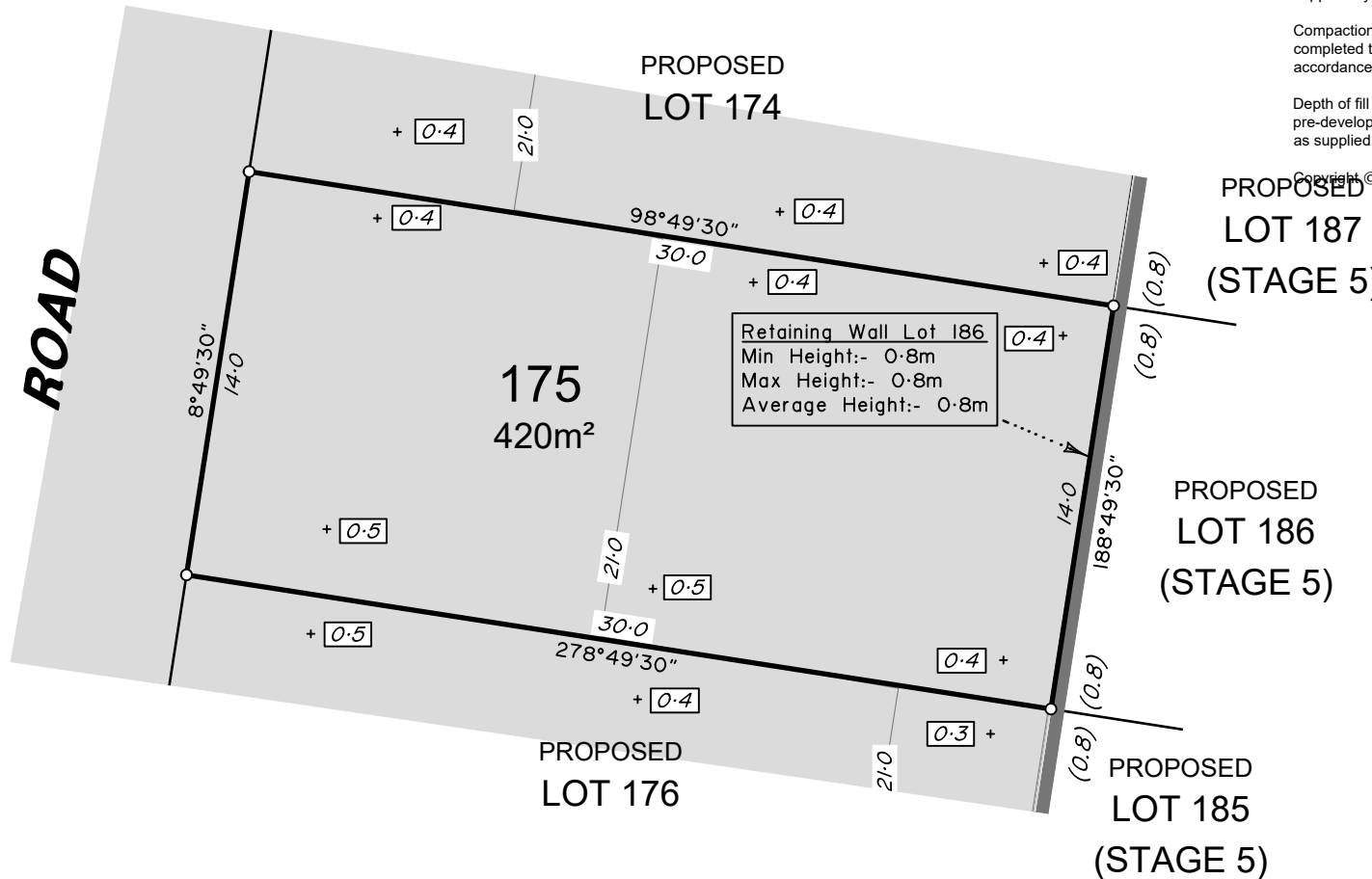

ADDITIONAL NOTES:

The LOT dimensions and area shown hereon are subject to final field survey and also to the requirements of Council and any other authority which may have requirements under any relevant legislation

Final surface contours, depth of fill, fill areas, retaining wall positions & retaining wall heights shown hereon have been supplied by Egis.

Compaction of any fill material placed on this site shall be completed to level one inspection and testing services in accordance with AS3798-2007.

Depth of fill values are calculated to the lower of the pre-development surface and the ground surface from Survey as supplied by Egis.

Copyright © Veris Australia Pty Ltd 19/07/2024.

Lilywood Landings Stage 4 For Lennium Group

IMPORTANT NOTES:

(These notes are an integral part of this plan)

This plan has been prepared for Lennium Group for the purposes of A Disclosure Plan Under the Land Sales Act 1984 (as amended).

It is not to be used by any other person or corporation or for any other purposes and is subject to the following limitations:

Please refer to the approved Development Application for conditions relating to the LOT and to approved Operational Works drawings for services location and possible easements.

THESE DESIGNS AND DRAWINGS ARE COPYRIGHT AND ARE NOT TO BE USED OR REPRODUCED WITHOUT THE WRITTEN PERMISSION OF VERIS

Data Sources

Cadastral Boundaries: 401871-LC01-J.dwg

Engineering Design: 22-000082_2-FULLSET-20240112.pdf

Final Surface Contours: 22-000082-dconts-2520240308.dwg

Depth of Fill: 22-000082-depth-contours-0.1m-20240308.dwg

Retaining Walls: 22-000082_2-FULLSET-20240112.pdf

LEGEND

Final surface contours based on A.H.D. datum at an interval of 0.5m, shown as: — 15.5 —

Where applicable, areas to be filled are shown as:

Depth of fill, in metres, shown as: - + 0.5

Retaining wall and retaining wall height, shown on the lower side of the wall, have been calculated from digital data supplied by Egis and shown as:

(1.2)

DISCLOSURE PLAN
of Proposed LOT 175
being part of
Lot 12
on RP866105



veris

BRISBANE WHITSUNDAYS
(07) 3666 4700 (07) 4945 6600

MACKAY CAIRNS
(07) 4957 9700 (07) 4252 9400

veris.com.au
ACN 615 735 727
Veris Australia Pty Ltd

Drawing No Issue
401871-DP175 A

0 12.5m 50 mm 25m 100 mm 37.5m 150 mm SCALE BAR

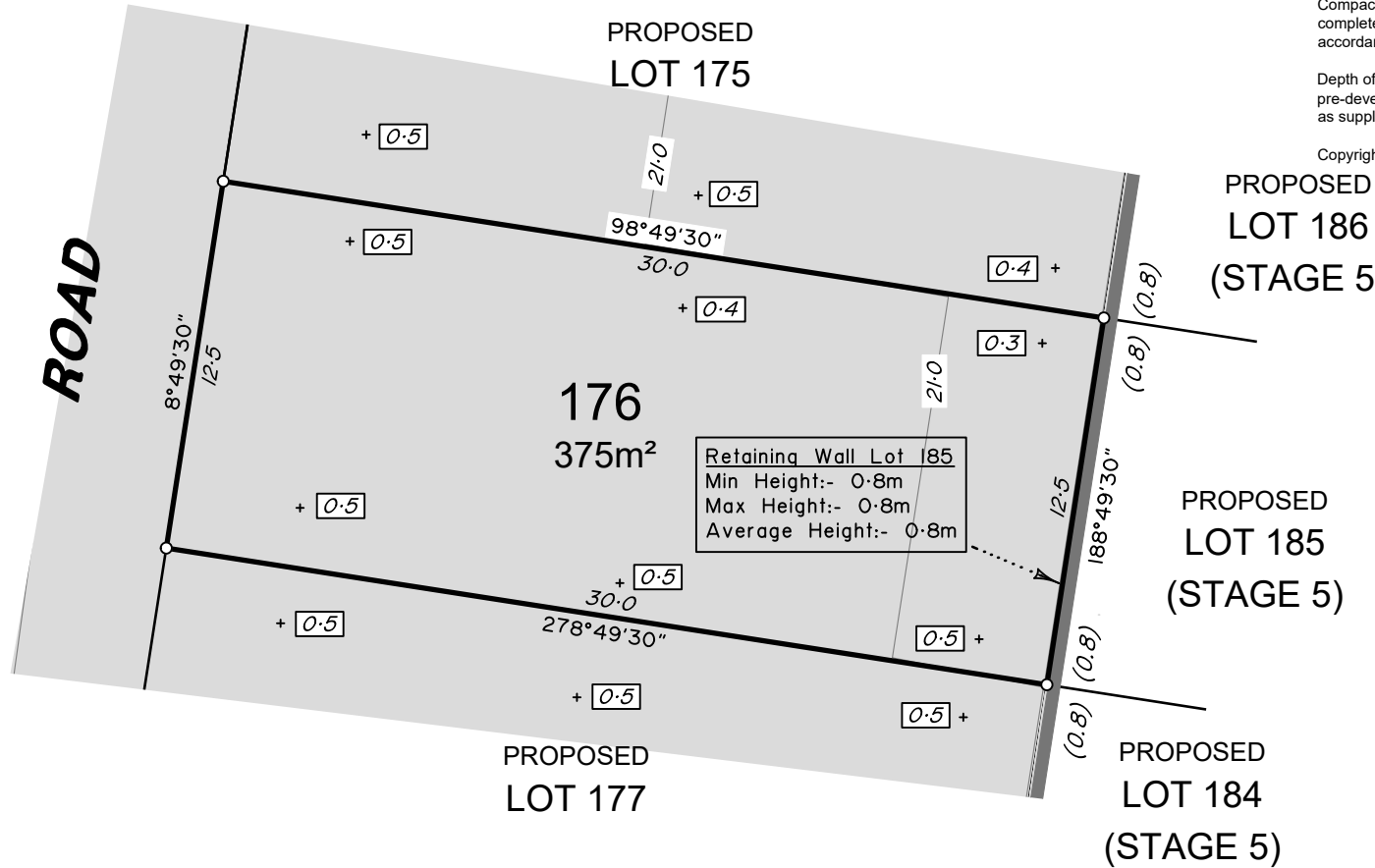

ADDITIONAL NOTES:

The LOT dimensions and area shown hereon are subject to final field survey and also to the requirements of Council and any other authority which may have requirements under any relevant legislation

Final surface contours, depth of fill, fill areas, retaining wall positions & retaining wall heights shown hereon have been supplied by Egis.

Compaction of any fill material placed on this site shall be completed to level one inspection and testing services in accordance with AS3798-2007.

Depth of fill values are calculated to the lower of the pre-development surface and the ground surface from Survey as supplied by Egis.

Copyright © Veris Australia Pty Ltd 19/07/2024.

Lilywood Landings Stage 4 For Lennium Group

IMPORTANT NOTES:

(These notes are an integral part of this plan)

This plan has been prepared for Lennium Group for the purposes of A Disclosure Plan Under the Land Sales Act 1984 (as amended).

It is not to be used by any other person or corporation or for any other purposes and is subject to the following limitations:

Please refer to the approved Development Application for conditions relating to the LOT and to approved Operational Works drawings for services location and possible easements.

THESE DESIGNS AND DRAWINGS ARE COPYRIGHT AND ARE NOT TO BE USED OR REPRODUCED WITHOUT THE WRITTEN PERMISSION OF VERIS

Data Sources

Cadastral Boundaries: 401871-LC01-J.dwg

Engineering Design: 22-000082_2-FULLSET-20240112.pdf

Final Surface Contours: 22-000082-dconts-2520240308.dwg

Depth of Fill: 22-000082-depth-contours-0.1m-20240308.dwg

Retaining Walls: 22-000082_2-FULLSET-20240112.pdf

Issue	Revisions	Date	Drawn
A	Original	19/07/2024	TEM

Locality: Lilywood
Local Authority: Moreton Bay C. C.
Horizontal Meridian: MGA, Zone56
Vertical Level Datum: AHD
Scale: 1:250 @ A4
Designed: Egis
Drawn: TEM 19/07/2024
Checked: DC 19/07/2024
Plot Date: 19 Jul, 2024
Computer File Ref: 401871-S4-DP(A).dwg

DISCLOSURE PLAN
of Proposed LOT 176
being part of
Lot 12
on RP866105



veris

BRISBANE (07) 3666 4700 WHITSUNDAYS (07) 4945 6600

MACKAY (07) 4957 9700 CAIRNS (07) 4252 9400

veris.com.au
ACN 615 735 727
Veris Australia Pty Ltd

Drawing No 401871-DP176 Issue A

LEGEND

Final surface contours based on A.H.D. datum at an interval of 0.5m, shown as: — 15.5 —

Where applicable, areas to be filled are shown as:

Depth of fill, in metres, shown as:- +0.5

Retaining wall and retaining wall height, shown on the lower side of the wall, have been calculated from digital data supplied by Egis and shown as:

(1.2)

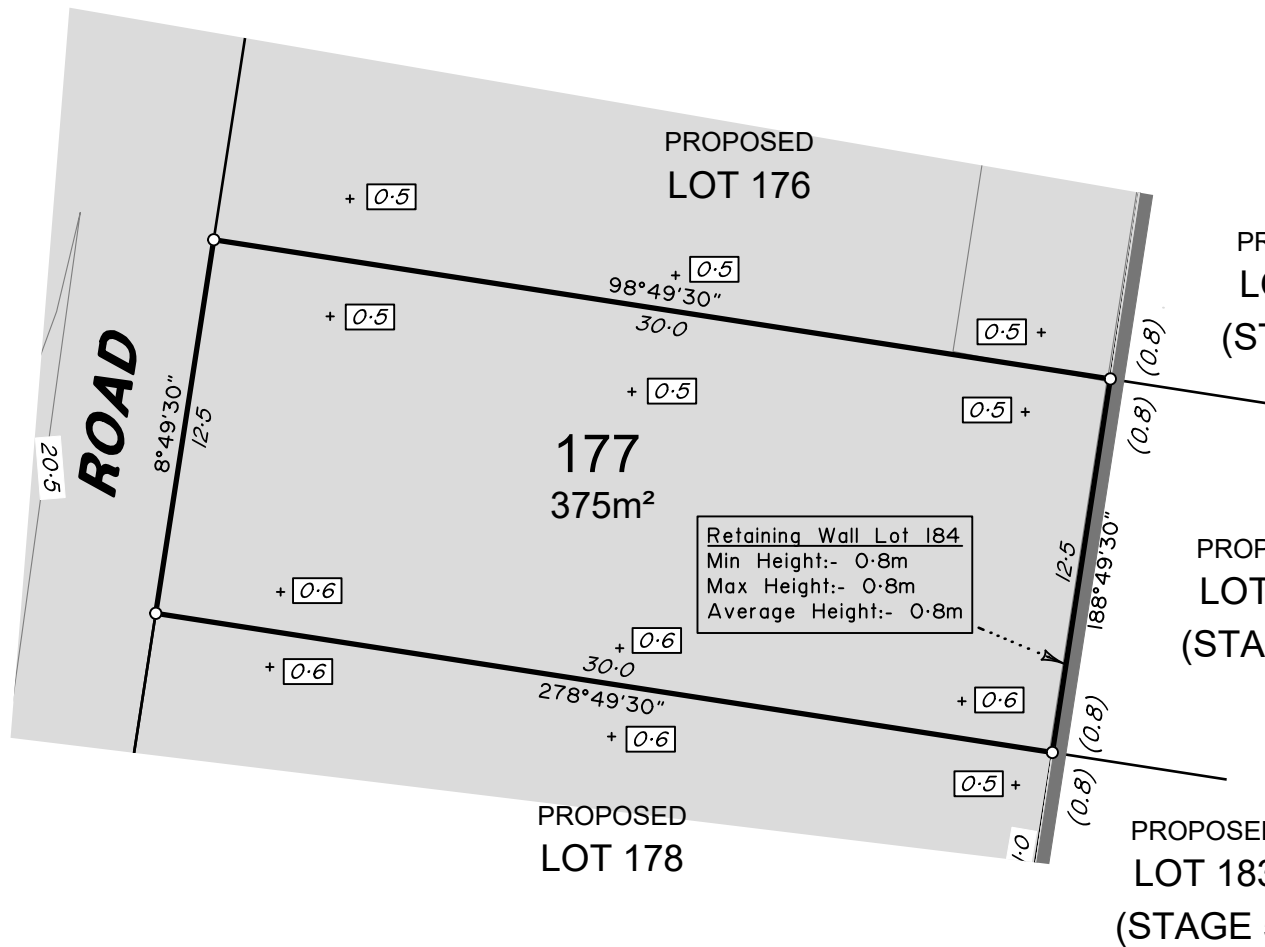

ADDITIONAL NOTES:

The LOT dimensions and area shown hereon are subject to final field survey and also to the requirements of Council and any other authority which may have requirements under any relevant legislation

Final surface contours, depth of fill, fill areas, retaining wall positions & retaining wall heights shown hereon have been supplied by Egis.

Compaction of any fill material placed on this site shall be completed to level one inspection and testing services in accordance with AS3798-2007.

Depth of fill values are calculated to the lower of the pre-development surface and the ground surface from Survey as supplied by Egis.

Copyright © Veris Australia Pty Ltd 19/07/2024.

Lilywood Landings Stage 4 For Lennium Group

IMPORTANT NOTES:

(These notes are an integral part of this plan)

This plan has been prepared for Lennium Group for the purposes of A Disclosure Plan Under the Land Sales Act 1984 (as amended).

It is not to be used by any other person or corporation or for any other purposes and is subject to the following limitations:

Please refer to the approved Development Application for conditions relating to the LOT and to approved Operational Works drawings for services location and possible easements.

THESE DESIGNS AND DRAWINGS ARE COPYRIGHT AND ARE NOT TO BE USED OR REPRODUCED WITHOUT THE WRITTEN PERMISSION OF VERIS

Data Sources

Cadastral Boundaries: 401871-LC01-J.dwg

Engineering Design: 22-000082_2-FULLSET-20240112.pdf

Final Surface Contours: 22-000082-dconts-2520240308.dwg

Depth of Fill: 22-000082-depth-contours-0.1m-20240308.dwg

Retaining Walls: 22-000082_2-FULLSET-20240112.pdf

Issue	Revisions	Date	Drawn
A	Original	19/07/2024	TEM

Locality: Lilywood
Local Authority: Moreton Bay C. C.
Horizontal Meridian: MGA, Zone56
Vertical Level Datum: AHD
Scale: 1:250 @ A4
Designed: Egis
Drawn: TEM 19/07/2024
Checked: DC 19/07/2024
Plot Date: 19 Jul, 2024
Computer File Ref: 401871-SI4-DP(A).dwg

DISCLOSURE PLAN
of Proposed LOT 177
being part of
Lot 12
on RP866105



veris

BRISBANE (07) 3666 4700 WHITSUNDAYS (07) 4945 6600

MACKAY (07) 4957 9700 CAIRNS (07) 4252 9400

veris.com.au
ACN 615 735 727
Veris Australia Pty Ltd

Drawing No 401871-DP177 Issue A

LEGEND

Final surface contours based on A.H.D. datum at an interval of 0.5m, shown as: — 15.5 —

Where applicable, areas to be filled are shown as:

Depth of fill, in metres, shown as:- +0.5

Retaining wall and retaining wall height, shown on the lower side of the wall, have been calculated from digital data supplied by Egis and shown as:

(1.2)

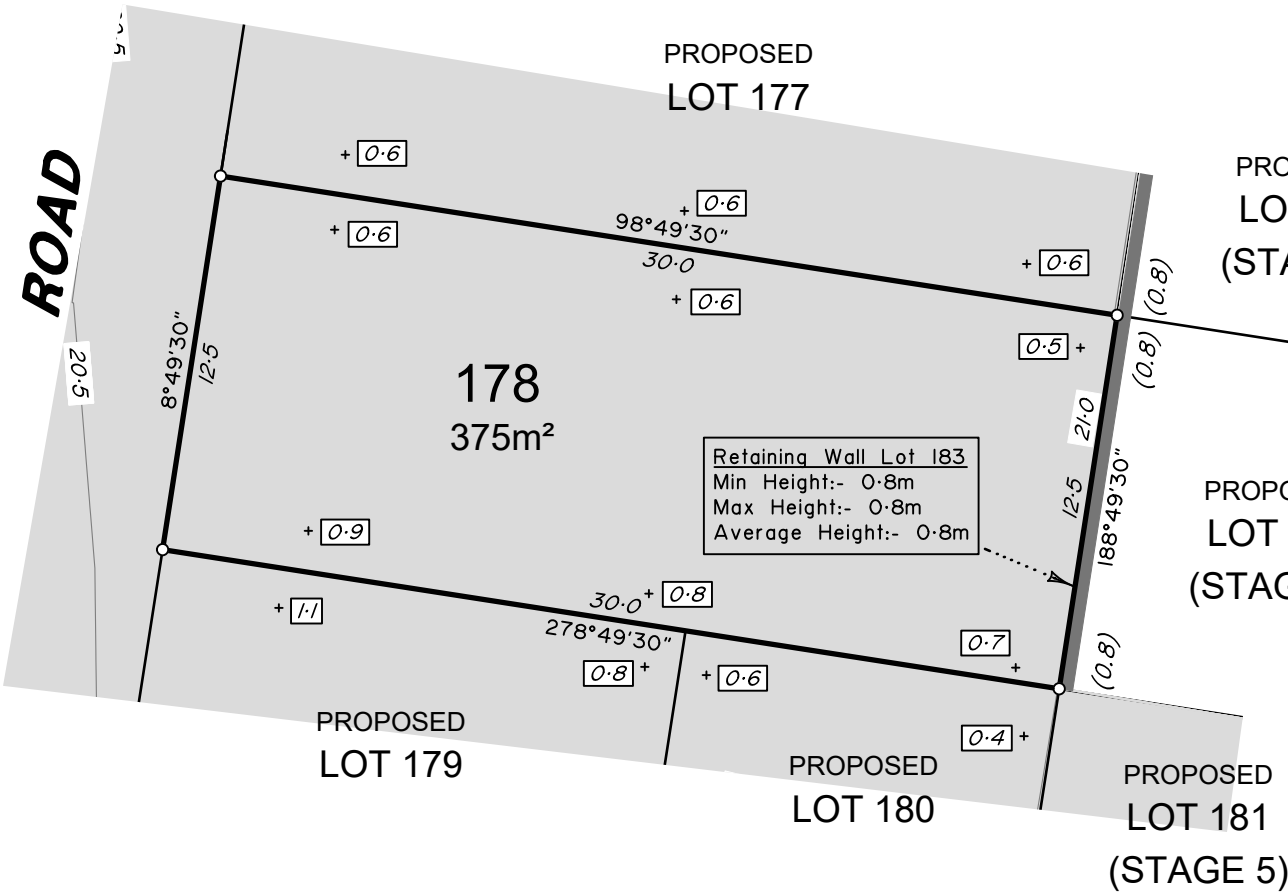

ADDITIONAL NOTES:

The LOT dimensions and area shown hereon are subject to final field survey and also to the requirements of Council and any other authority which may have requirements under any relevant legislation

Final surface contours, depth of fill, fill areas, retaining wall positions & retaining wall heights shown hereon have been supplied by Egis.

Compaction of any fill material placed on this site shall be completed to level one inspection and testing services in accordance with AS3798-2007.

Depth of fill values are calculated to the lower of the pre-development surface and the ground surface from Survey as supplied by Egis.

Copyright © Veris Australia Pty Ltd 19/07/2024.

Lilywood Landings Stage 4 For Lennium Group

IMPORTANT NOTES:

(These notes are an integral part of this plan)

This plan has been prepared for Lennium Group for the purposes of A Disclosure Plan Under the Land Sales Act 1984 (as amended).

It is not to be used by any other person or corporation or for any other purposes and is subject to the following limitations:

Please refer to the approved Development Application for conditions relating to the LOT and to approved Operational Works drawings for services location and possible easements.

THESE DESIGNS AND DRAWINGS ARE COPYRIGHT AND ARE NOT TO BE USED OR REPRODUCED WITHOUT THE WRITTEN PERMISSION OF VERIS

Data Sources

Cadastral Boundaries: 401871-LC01-J.dwg

Engineering Design: 22-000082_2-FULLSET-20240112.pdf

Final Surface Contours: 22-000082-dconts-2520240308.dwg

Depth of Fill: 22-000082-depth-contours-0.1m-20240308.dwg

Retaining Walls: 22-000082_2-FULLSET-20240112.pdf

A	Original	19/07/2024	TEM
Issue	Revisions	Date	Drawn

Locality:	Lilywood
Local Authority:	Moreton Bay C. C.
Horizontal Meridian:	MGA, Zone56
Vertical Level Datum:	AHD
Scale:	1:250 @ A4
Designed:	Egis
Drawn:	TEM 19/07/2024
Checked:	DC 19/07/2024
Plot Date:	19 Jul, 2024
Computer File Ref:	401871-SI4-DP(A).dwg

DISCLOSURE PLAN
of Proposed LOT 178
being part of
Lot 12
on RP866105



veris

BRISBANE (07) 3666 4700 WHITSUNDAYS (07) 4945 6600

MACKAY (07) 4957 9700 CAIRNS (07) 4252 9400

veris.com.au
ACN 615 735 727
Veris Australia Pty Ltd

Drawing No 401871-DP178 Issue A

LEGEND

Final surface contours based on A.H.D. datum at an interval of 0.5m, shown as: — 15.5 —

Where applicable, areas to be filled are shown as:

Depth of fill, in metres, shown as:- +0.5

Retaining wall and retaining wall height, shown on the lower side of the wall, have been calculated from digital data supplied by Egis and shown as:

12.5m 25m 37.5m
50 mm 100 mm 150 mm SCALE BAR

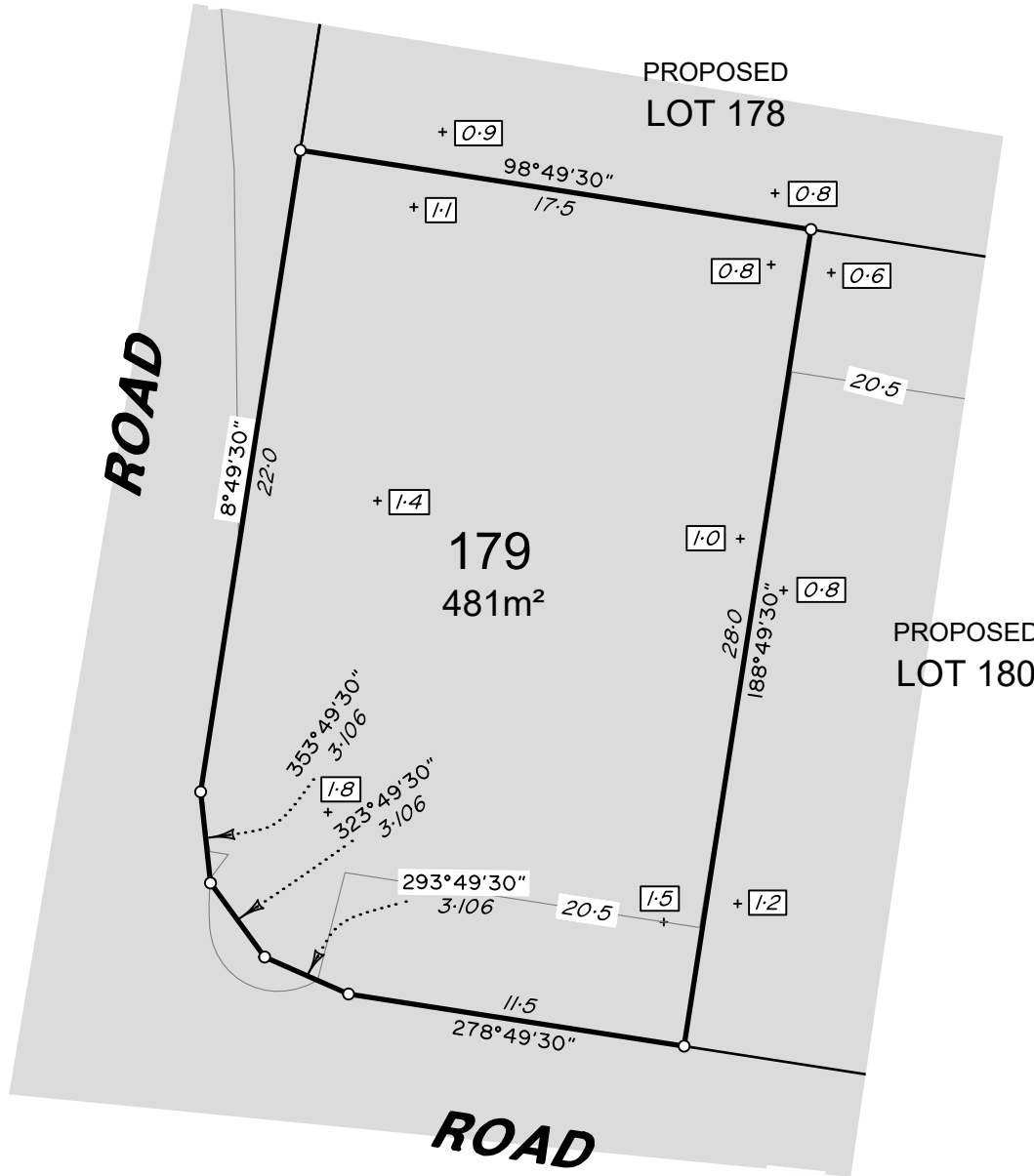

ADDITIONAL NOTES:

The LOT dimensions and area shown hereon are subject to final field survey and also to the requirements of Council and any other authority which may have requirements under any relevant legislation

Final surface contours, depth of fill, fill areas, retaining wall positions & retaining wall heights shown hereon have been supplied by Egis.

Compaction of any fill material placed on this site shall be completed to level one inspection and testing services in accordance with AS3798-2007.

Depth of fill values are calculated to the lower of the pre-development surface and the ground surface from Survey as supplied by Egis.

Copyright © Veris Australia Pty Ltd 19/07/2024.

LEGEND

Final surface contours based on A.H.D. datum at an interval of 0.5m, shown as: — 15.5 —

Where applicable, areas to be filled are shown as:

Depth of fill, in metres, shown as: - + 0.5

Retaining wall and retaining wall height, shown on the lower side of the wall, have been calculated from digital data supplied by Egis and shown as:

Lilywood Landings Stage 4 For Lennium Group

IMPORTANT NOTES:

(These notes are an integral part of this plan)

This plan has been prepared for Lennium Group for the purposes of A Disclosure Plan Under the Land Sales Act 1984 (as amended).

It is not to be used by any other person or corporation or for any other purposes and is subject to the following limitations:

Please refer to the approved Development Application for conditions relating to the LOT and to approved Operational Works drawings for services location and possible easements.

THESE DESIGNS AND DRAWINGS ARE COPYRIGHT AND ARE NOT TO BE USED OR REPRODUCED WITHOUT THE WRITTEN PERMISSION OF VERIS

Data Sources

Cadastral Boundaries: 401871-LC01-J.dwg

Engineering Design: 22-000082_2-FULLSET-20240112.pdf

Final Surface Contours: 22-000082-dconts-2520240308.dwg

Depth of Fill: 22-000082-depth-contours-0.1m-20240308.dwg

Retaining Walls: 22-000082_2-FULLSET-20240112.pdf

Issue	Revisions	Date	Drawn
A	Original	19/07/2024	TEM

Locality: Lilywood
Local Authority: Moreton Bay C. C.
Horizontal Meridian: MGA, Zone56
Vertical Level Datum: AHD
Scale: 1:250 @ A4
Designed: Egis
Drawn: TEM 19/07/2024
Checked: DC 19/07/2024
Plot Date: 19 Jul, 2024
Computer File Ref: 401871-SI4-DP(A).dwg

DISCLOSURE PLAN
of Proposed LOT 179
being part of
Lot 12
on RP866105



veris

BRISBANE (07) 3666 4700 WHITSUNDAYS (07) 4945 6600

MACKAY (07) 4957 9700 CAIRNS (07) 4252 9400

veris.com.au
ACN 615 735 727
Veris Australia Pty Ltd

Drawing No 401871-DP-179 Issue A

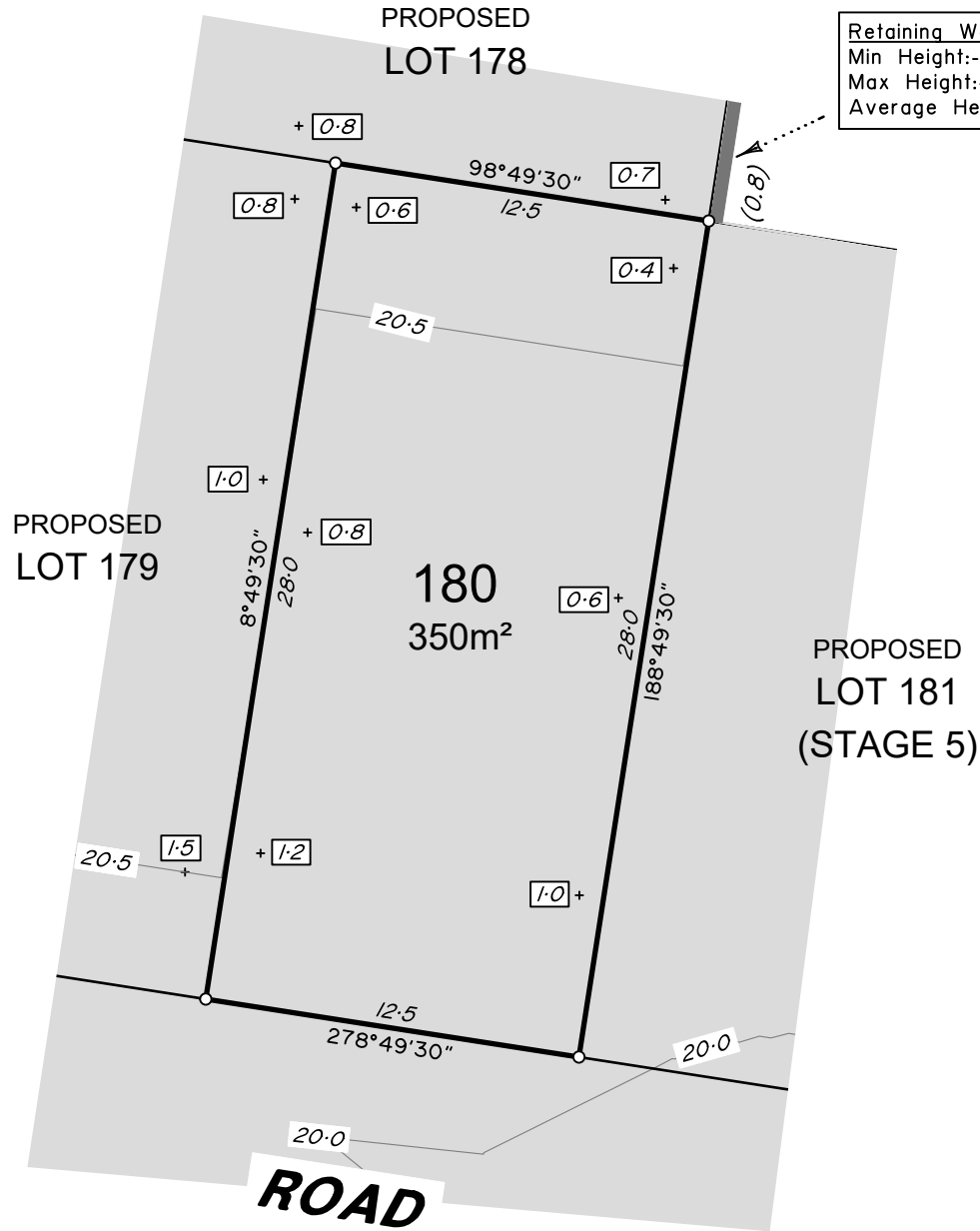

Lilywood Landings
Stage 4
For
Lennium Group

IMPORTANT NOTES:
(These notes are an integral part of this plan)
This plan has been prepared for Lennium Group for the purposes of A Disclosure Plan Under the Land Sales Act 1984 (as amended).
It is not to be used by any other person or corporation or for any other purposes and is subject to the following limitations:
Please refer to the approved Development Application for conditions relating to the LOT and to approved Operational Works drawings for services location and possible easements.

THESE DESIGNS AND DRAWINGS ARE COPYRIGHT AND ARE NOT TO BE USED OR REPRODUCED WITHOUT THE WRITTEN PERMISSION OF VERIS

Data Sources
Cadastral Boundaries: 401871-LC01-J.dwg
Engineering Design: 22-000082_2-FULLSET-20240112.pdf
Final Surface Contours: 22-000082-dconts-2520240308.dwg
Depth of Fill: 22-000082-depth-contours-0.1m-20240308.dwg
Retaining Walls: 22-000082_2-FULLSET-20240112.pdf

Issue	Revisions	Date	Drawn
A	Original	19/07/2024	TEM

Locality: Lilywood
Local Authority: Moreton Bay C. C.
Horizontal Meridian: MGA, Zone56
Vertical Level Datum: AHD
Scale: 1:250 @ A4
Designed: Egis
Drawn: TEM 19/07/2024
Checked: DC 19/07/2024
Plot Date: 19 Jul, 2024
Computer File Ref: 401871-S14-DP(A).dwg

DISCLOSURE PLAN of Proposed LOT 180 being part of Lot 12 on RP866105



veris

BRISBANE (07) 3666 4700
WHITSUNDAYS (07) 4945 6600
MACKAY (07) 4957 9700
CAIRNS (07) 4252 9400
veris.com.au
ACN 615 735 727
Veris Australia Pty Ltd

Drawing No 401871-DP180
Issue A