



LEGEND

Final surface contours based on A.H.D. datum at an interval of 0.5m, shown as: 15.5

Where applicable, areas to be filled are shown as:

Depth of fill, in metres, shown as:- +0.5

Retaining wall and retaining wall height, shown on the lower side of the wall, have been calculated from digital data supplied by Egis and shown as: (1.2)

ADDITIONAL NOTES:

The LOT dimensions and area shown hereon are subject to final field survey and also to the requirements of Council and any other authority which may have requirements under any relevant legislation

Final surface contours shown hereon have been supplied by Egis.

Compaction of any fill material placed on this site shall be completed to level one inspection and testing services in accordance with AS3798-2007.

Depth of fill values are calculated to the lower of the pre-development surface and the ground surface from Survey.

Copyright © Veris Australia Pty Ltd 12/03/2024.

Lilywood Landings Stage 2 For Lennium Group

IMPORTANT NOTES:
(These notes are an integral part of this plan)
This plan has been prepared for Lennium Group for the purposes of A Disclosure Plan Under the Land Sales Act 1984 (as amended).
It is not to be used by any other person or corporation or for any other purposes and is subject to the following limitations:
Please refer to the approved Development Application for conditions relating to the LOT and to approved Operational Works drawings for services location and possible easements.

THESE DESIGNS AND DRAWINGS ARE COPYRIGHT AND ARE NOT TO BE USED OR REPRODUCED WITHOUT THE WRITTEN PERMISSION OF VERIS

Data Sources
Cadastral Boundaries: 401871-LC01-J.dwg
Engineering Design: 22-000082_2-FULLSET-20240112.pdf
Final Surface Contours: 22-000082-dconts-2520240308.dwg
Depth of Fill: 22-000082-depth-contours-0.1m-20240308.dwg
Retaining Walls: 22-000082_2-FULLSET-20240112.pdf

Issue	Revisions	Date	Drawn
A	Original	12/03/2024	JMc

Locality: Lilywood
Local Authority: Moreton Bay C. C.
Horizontal Meridian: MGA, Zone56
Vertical Level Datum: AHD
Scale: 1:250 @ A4
Designed: Egis
Drawn: JMc 12/03/2024
Checked: GJF 13/03/2024
Plot Date: 02 Apr, 2024
Computer File Ref: 401871-SI2-DP(A).dwg

**DISCLOSURE PLAN
of Proposed LOT 90
being part of
Lot 12
on RP866105**



veris

BRISBANE (07) 3666 4700 WHITSUNDAYS (07) 4945 6600

MACKAY (07) 4957 9700 CAIRNS (07) 4252 9400

veris.com.au
ACN 615 735 727
Veris Australia Pty Ltd

Drawing No 401871-DP90 Issue A

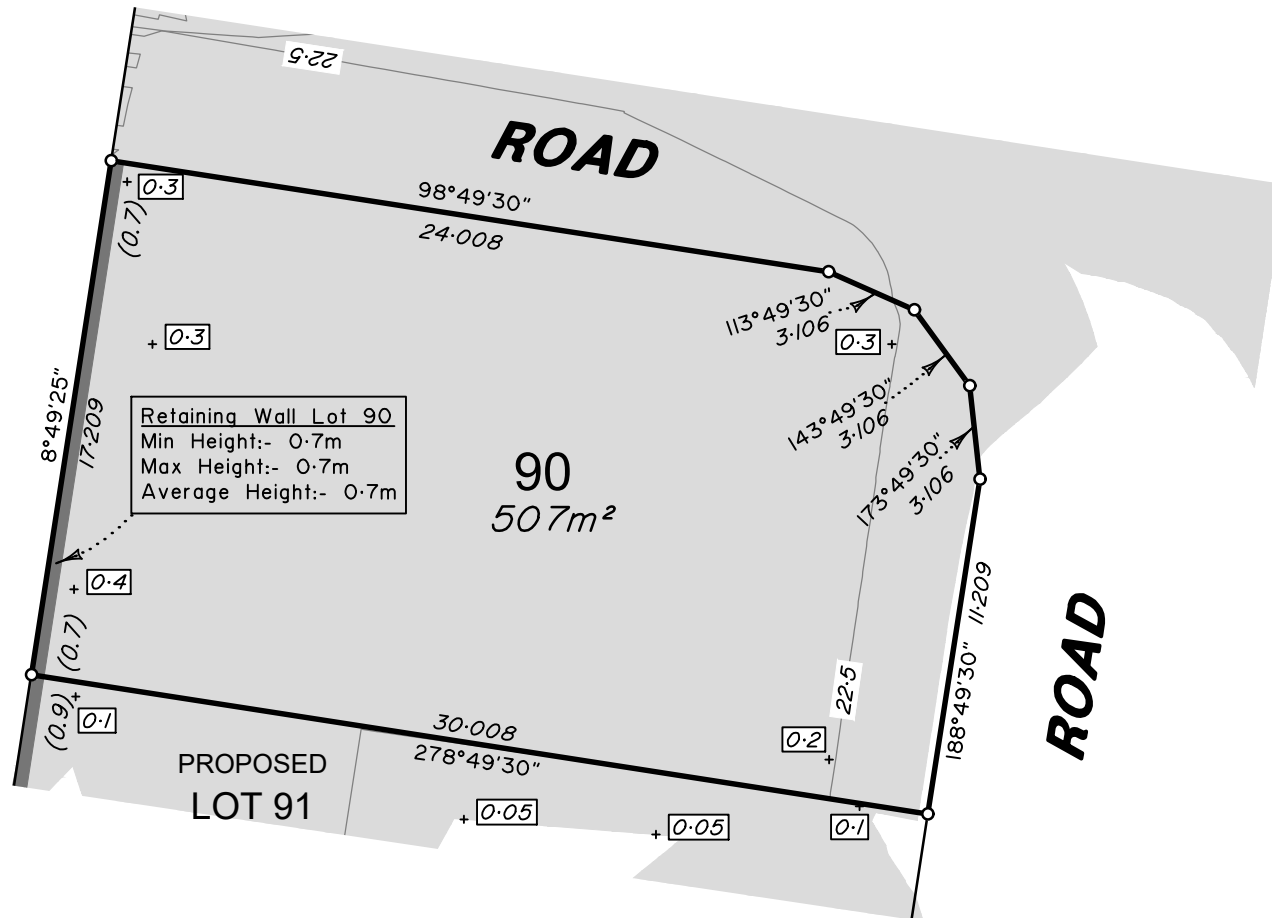

1
SP311833

Retaining Wall Lot 90
Min Height:- 0.7m
Max Height:- 0.7m
Average Height:- 0.7m

12.5m 25m 37.5m
50 mm 100 mm 150 mm SCALE BAR



LEGEND

Final surface contours based on A.H.D. datum at an interval of 0.5m, shown as: 15.5

Where applicable, areas to be filled are shown as:

Depth of fill, in metres, shown as:- +0.5

Retaining wall and retaining wall height, shown on the lower side of the wall, have been calculated from digital data supplied by Egis and shown as: (1.2)

ADDITIONAL NOTES:

The LOT dimensions and area shown hereon are subject to final field survey and also to the requirements of Council and any other authority which may have requirements under any relevant legislation

Final surface contours shown hereon have been supplied by Egis.

Compaction of any fill material placed on this site shall be completed to level one inspection and testing services in accordance with AS3798-2007.

Depth of fill values are calculated to the lower of the pre-development surface and the ground surface from Survey.

Copyright © Veris Australia Pty Ltd 12/03/2024.

Lilywood Landings Stage 2 For Lennium Group

IMPORTANT NOTES:
(These notes are an integral part of this plan)
This plan has been prepared for Lennium Group for the purposes of A Disclosure Plan Under the Land Sales Act 1984 (as amended).
It is not to be used by any other person or corporation or for any other purposes and is subject to the following limitations:
Please refer to the approved Development Application for conditions relating to the LOT and to approved Operational Works drawings for services location and possible easements.

THESE DESIGNS AND DRAWINGS ARE COPYRIGHT AND ARE NOT TO BE USED OR REPRODUCED WITHOUT THE WRITTEN PERMISSION OF VERIS

Data Sources
Cadastral Boundaries: 401871-LC01-J.dwg
Engineering Design: 22-000082_2-FULLSET-20240112.pdf
Final Surface Contours: 22-000082-dconts-2520240308.dwg
Depth of Fill: 22-000082-depth-contours-0.1m-20240308.dwg
Retaining Walls: 22-000082_2-FULLSET-20240112.pdf

Issue	Revisions	Date	Drawn
A	Original	12/03/2024	JMc

Locality: Lilywood
Local Authority: Moreton Bay C. C.
Horizontal Meridian: MGA, Zone56
Vertical Level Datum: AHD
Scale: 1:250 @ A4
Designed: Egis
Drawn: JMc 12/03/2024
Checked: GJF 13/03/2024
Plot Date: 02 Apr, 2024
Computer File Ref: 401871-SI2-DP(A).dwg

DISCLOSURE PLAN of Proposed LOT 91 being part of Lot 12 on RP866105



BRISBANE (07) 3666 4700 WHITSUNDAYS (07) 4945 6600

MACKAY (07) 4957 9700 CAIRNS (07) 4252 9400

veris.com.au
ACN 615 735 727
Veris Australia Pty Ltd

Drawing No 401871-DP91 Issue A

Retaining Wall Lot 91
Min Height:- 0.9m
Max Height:- 1.0m
Average Height:- 0.95m

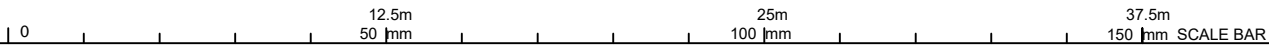
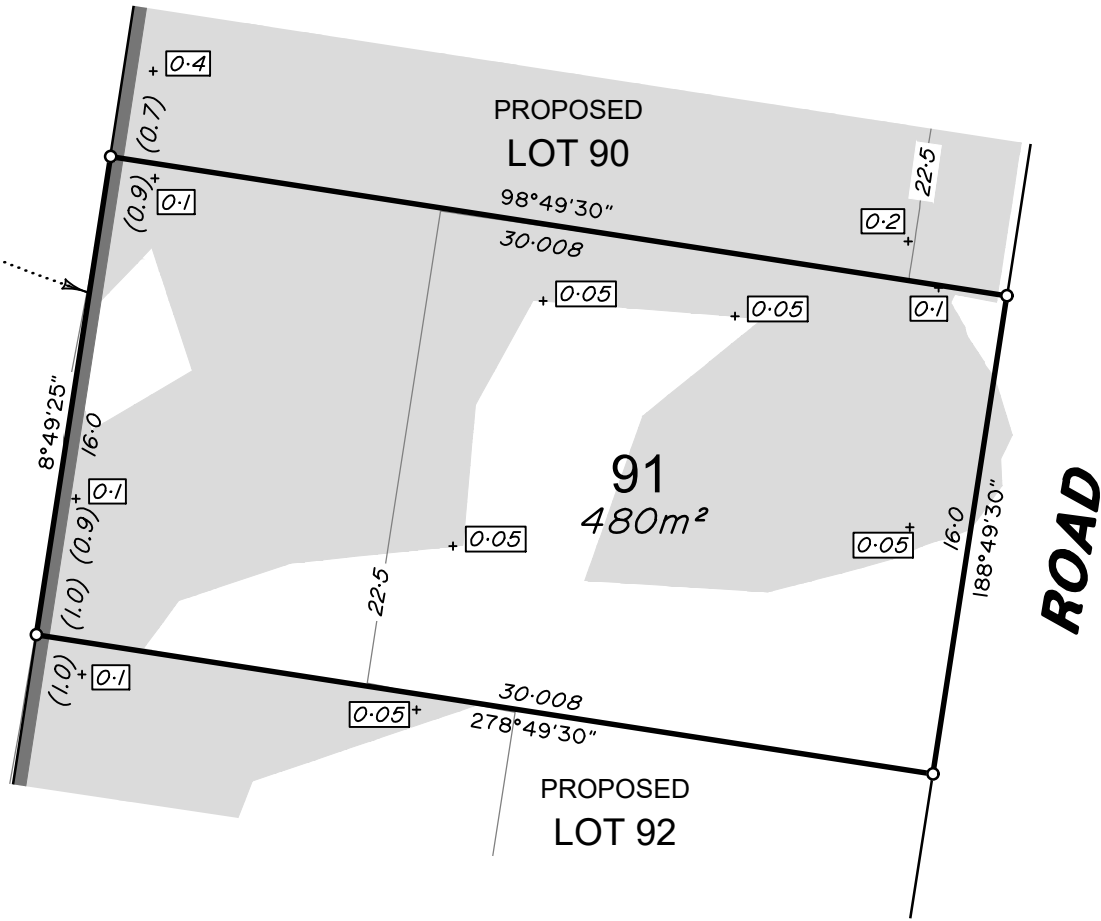



LEGEND

Final surface contours based on A.H.D. datum at an interval of 0.5m, shown as: 15.5

Where applicable, areas to be filled are shown as:

Depth of fill, in metres, shown as:- +0.5

Retaining wall and retaining wall height, shown on the lower side of the wall, have been calculated from digital data supplied by Egis and shown as: (1.2)

ADDITIONAL NOTES:

The LOT dimensions and area shown hereon are subject to final field survey and also to the requirements of Council and any other authority which may have requirements under any relevant legislation

Final surface contours shown hereon have been supplied by Egis.

Compaction of any fill material placed on this site shall be completed to level one inspection and testing services in accordance with AS3798-2007.

Depth of fill values are calculated to the lower of the pre-development surface and the ground surface from Survey.

Copyright © Veris Australia Pty Ltd 12/03/2024.

Lilywood Landings Stage 2 For Lennium Group

IMPORTANT NOTES:
(These notes are an integral part of this plan)
This plan has been prepared for Lennium Group for the purposes of A Disclosure Plan Under the Land Sales Act 1984 (as amended).
It is not to be used by any other person or corporation or for any other purposes and is subject to the following limitations:
Please refer to the approved Development Application for conditions relating to the LOT and to approved Operational Works drawings for services location and possible easements.

THESE DESIGNS AND DRAWINGS ARE COPYRIGHT AND ARE NOT TO BE USED OR REPRODUCED WITHOUT THE WRITTEN PERMISSION OF VERIS

Data Sources
Cadastral Boundaries: 401871-LC01-J.dwg
Engineering Design: 22-000082_2-FULLSET-20240112.pdf
Final Surface Contours: 22-000082-dconts-2520240308.dwg
Depth of Fill: 22-000082-depth-contours-0.1m-20240308.dwg
Retaining Walls: 22-000082_2-FULLSET-20240112.pdf

Issue	Revisions	Date	Drawn
A	Original	12/03/2024	JMc

Locality: Lilywood
Local Authority: Moreton Bay C. C.
Horizontal Meridian: MGA, Zone56
Vertical Level Datum: AHD
Scale: 1:250 @ A4
Designed: Egis
Drawn: JMc 12/03/2024
Checked: GJF 13/03/2024
Plot Date: 02 Apr, 2024
Computer File Ref: 401871-S12-DP(A).dwg

DISCLOSURE PLAN of Proposed LOT 92 being part of Lot 12 on RP866105



BRISBANE WHITSUNDAYS
(07) 3666 4700 (07) 4945 6600

MACKAY CAIRNS
(07) 4957 9700 (07) 4252 9400

veris.com.au
ACN 615 735 727
Veris Australia Pty Ltd

Drawing No 401871-DP92 Issue A

Retaining Wall Lot 92
Min Height:- 1.0m
Max Height:- 1.0m
Average Height:- 1.0m

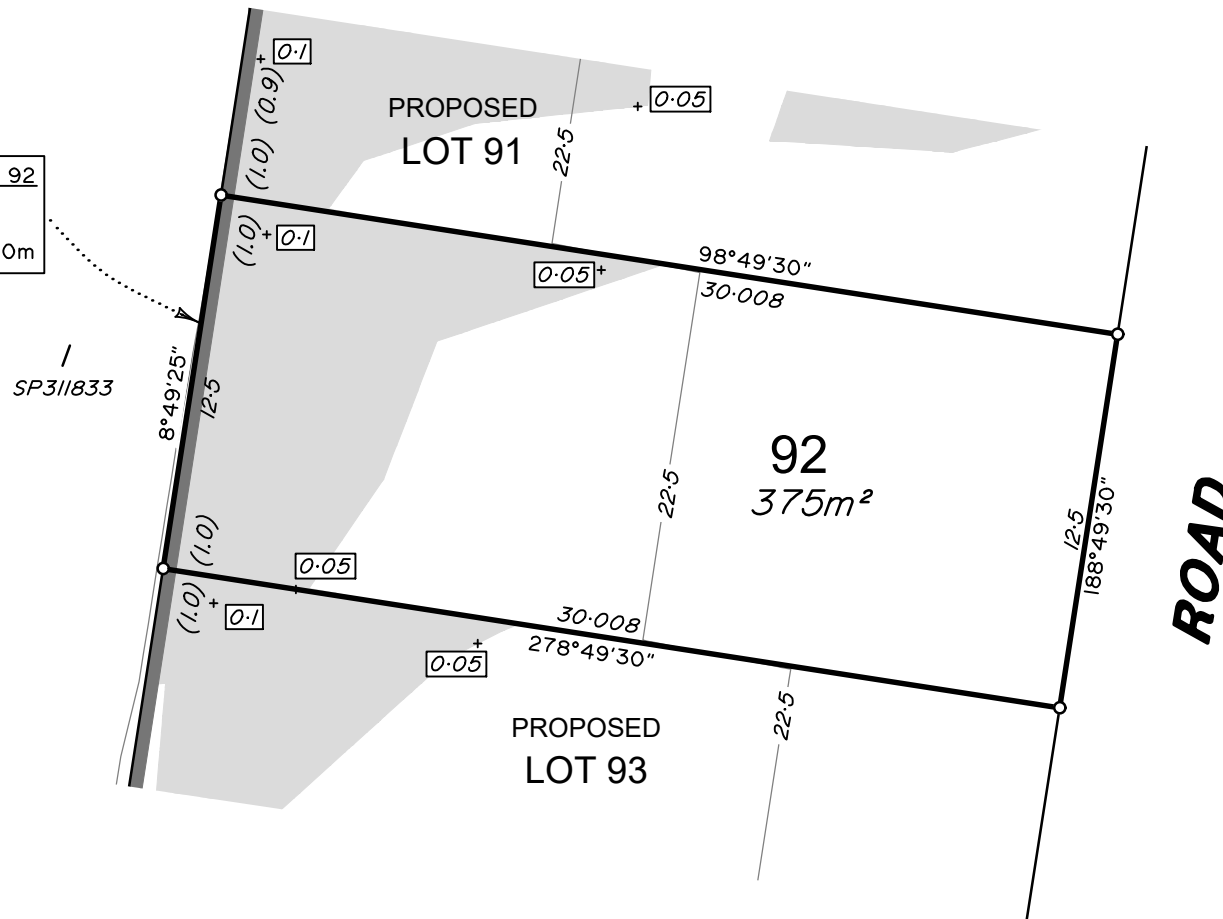



LEGEND

Final surface contours based on A.H.D. datum at an interval of 0.5m, shown as: 15.5

Where applicable, areas to be filled are shown as:

Depth of fill, in metres, shown as:- + 0.5

Retaining wall and retaining wall height, shown on the lower side of the wall, have been calculated from digital data supplied by Egis and shown as: (1.2)

ADDITIONAL NOTES:

The LOT dimensions and area shown hereon are subject to final field survey and also to the requirements of Council and any other authority which may have requirements under any relevant legislation

Final surface contours shown hereon have been supplied by Egis.

Compaction of any fill material placed on this site shall be completed to level one inspection and testing services in accordance with AS3798-2007.

Depth of fill values are calculated to the lower of the pre-development surface and the ground surface from Survey.

Copyright © Veris Australia Pty Ltd 12/03/2024.

Lilywood Landings Stage 2 For Lennium Group

IMPORTANT NOTES:
(These notes are an integral part of this plan)
This plan has been prepared for Lennium Group for the purposes of A Disclosure Plan Under the Land Sales Act 1984 (as amended).
It is not to be used by any other person or corporation or for any other purposes and is subject to the following limitations:
Please refer to the approved Development Application for conditions relating to the LOT and to approved Operational Works drawings for services location and possible easements.

THESE DESIGNS AND DRAWINGS ARE COPYRIGHT AND ARE NOT TO BE USED OR REPRODUCED WITHOUT THE WRITTEN PERMISSION OF VERIS

Data Sources
Cadastral Boundaries: 401871-LC01-J.dwg
Engineering Design: 22-000082_2-FULLSET-20240112.pdf
Final Surface Contours: 22-000082-dconts-2520240308.dwg
Depth of Fill: 22-000082-depth-contours-0.1m-20240308.dwg
Retaining Walls: 22-000082_2-FULLSET-20240112.pdf

A	Original	12/03/2024	JMc
Issue	Revisions	Date	Drawn

Locality: Lilywood
Local Authority: Moreton Bay C. C.
Horizontal Meridian: MGA, Zone56
Vertical Level Datum: AHD
Scale: 1:250 @ A4
Designed: Egis
Drawn: JMc 12/03/2024
Checked: GJF 13/03/2024
Plot Date: 02 Apr, 2024
Computer File Ref: 401871-SI2-DP(A).dwg

DISCLOSURE PLAN of Proposed LOT 93 being part of Lot 12 on RP866105



veris

BRISBANE WHITSUNDAYS
(07) 3666 4700 (07) 4945 6600

MACKAY CAIRNS
(07) 4957 9700 (07) 4252 9400

veris.com.au
ACN 615 735 727
Veris Australia Pty Ltd

Drawing No Issue
401871-DP93 A

Retaining Wall Lot 93
Min Height:- 1.0m
Max Height:- 1.0m
Average Height:- 1.0m

SP311833

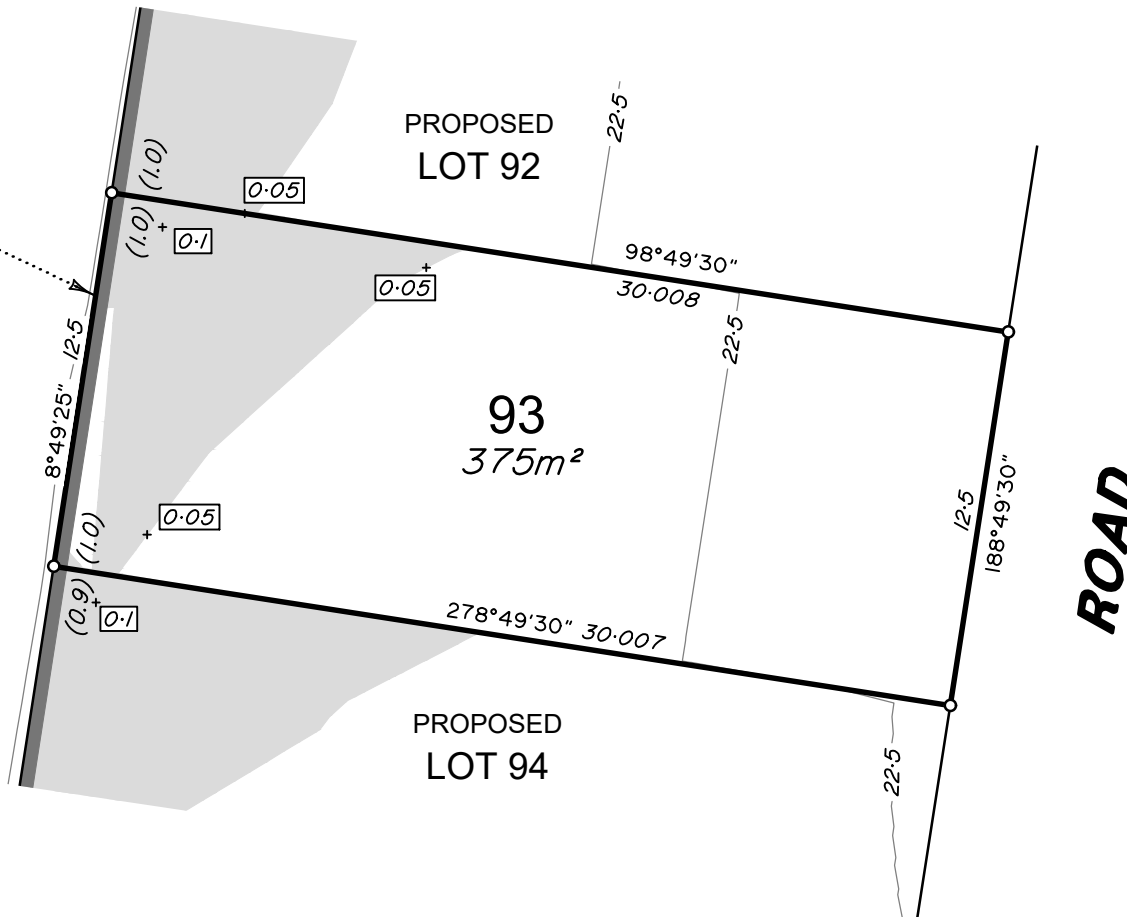



LEGEND

Final surface contours based on A.H.D. datum at an interval of 0.5m, shown as: 15.5

Where applicable, areas to be filled are shown as:

Depth of fill, in metres, shown as:- + 0.5

Retaining wall and retaining wall height, shown on the lower side of the wall, have been calculated from digital data supplied by Egis and shown as: (1.2)

ADDITIONAL NOTES:

The LOT dimensions and area shown hereon are subject to final field survey and also to the requirements of Council and any other authority which may have requirements under any relevant legislation

Final surface contours shown hereon have been supplied by Egis.

Compaction of any fill material placed on this site shall be completed to level one inspection and testing services in accordance with AS3798-2007.

Depth of fill values are calculated to the lower of the pre-development surface and the ground surface from Survey.

Copyright © Veris Australia Pty Ltd 12/03/2024.

Lilywood Landings Stage 2 For Lennium Group

IMPORTANT NOTES:
(These notes are an integral part of this plan)
This plan has been prepared for Lennium Group for the purposes of A Disclosure Plan Under the Land Sales Act 1984 (as amended).
It is not to be used by any other person or corporation or for any other purposes and is subject to the following limitations:
Please refer to the approved Development Application for conditions relating to the LOT and to approved Operational Works drawings for services location and possible easements.

THESE DESIGNS AND DRAWINGS ARE COPYRIGHT AND ARE NOT TO BE USED OR REPRODUCED WITHOUT THE WRITTEN PERMISSION OF VERIS

Data Sources
Cadastral Boundaries: 401871-LC01-J.dwg
Engineering Design: 22-000082_2-FULLSET-20240112.pdf
Final Surface Contours: 22-000082-dconts-2520240308.dwg
Depth of Fill: 22-000082-depth-contours-0.1m-20240308.dwg
Retaining Walls: 22-000082_2-FULLSET-20240112.pdf

Issue	Revisions	Date	Drawn
A	Original	12/03/2024	JMc

Locality: Lilywood
Local Authority: Moreton Bay C. C.
Horizontal Meridian: MGA, Zone56
Vertical Level Datum: AHD
Scale: 1:250 @ A4
Designed: Egis
Drawn: JMc 12/03/2024
Checked: GJF 13/03/2024
Plot Date: 02 Apr, 2024
Computer File Ref: 401871-SI2-DP(A).dwg

DISCLOSURE PLAN of Proposed LOT 94 being part of Lot 12 on RP866105



veris

BRISBANE WHITSUNDAYS
(07) 3666 4700 (07) 4945 6600

MACKAY CAIRNS
(07) 4957 9700 (07) 4252 9400

veris.com.au
ACN 615 735 727
Veris Australia Pty Ltd

Drawing No Issue
401871-DP94 A

Retaining Wall Lot 94
Min Height:- 0.9m
Max Height:- 0.9m
Average Height:- 0.9m

SP311833

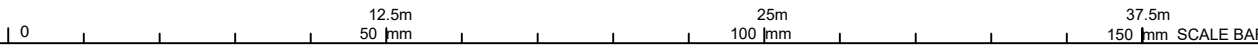
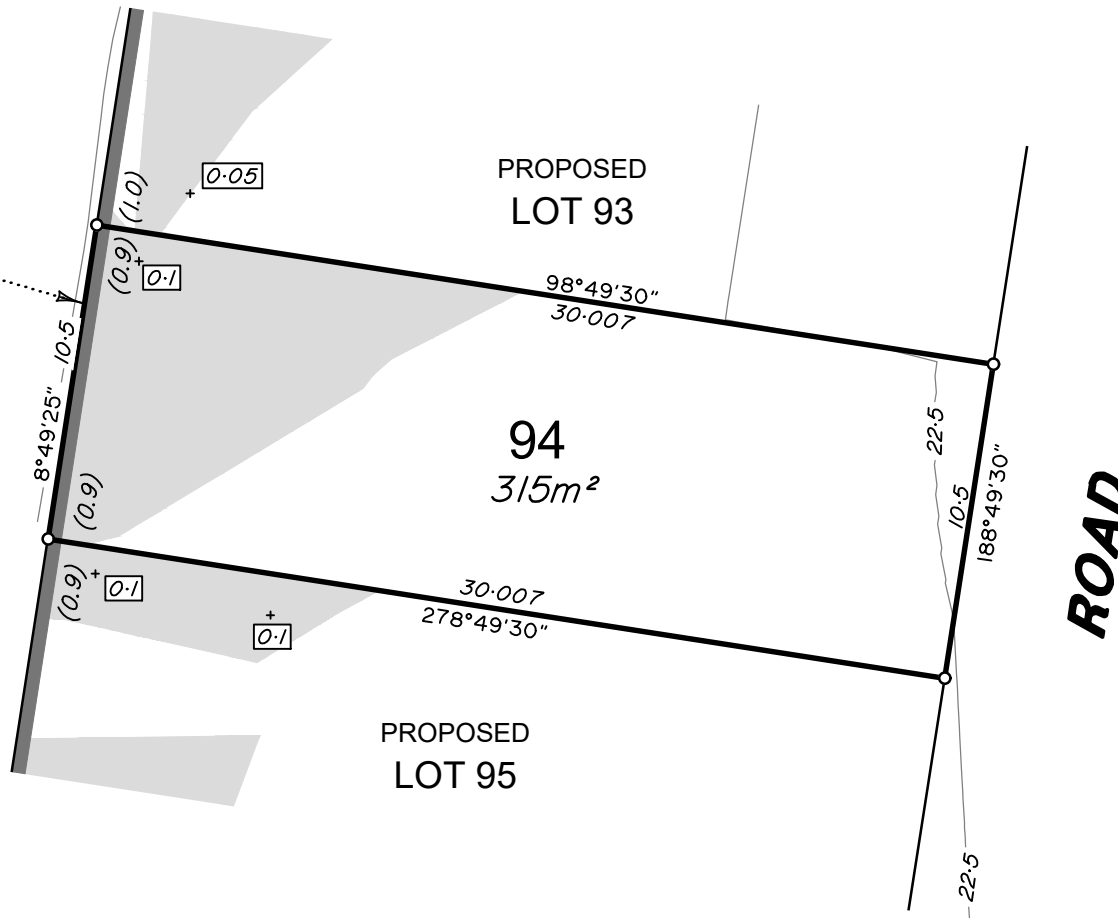



LEGEND

Final surface contours based on A.H.D. datum at an interval of 0.5m, shown as: 15.5

Where applicable, areas to be filled are shown as:

Depth of fill, in metres, shown as:- + 0.5

Retaining wall and retaining wall height, shown on the lower side of the wall, have been calculated from digital data supplied by Egis and shown as: (1.2)

ADDITIONAL NOTES:

The LOT dimensions and area shown hereon are subject to final field survey and also to the requirements of Council and any other authority which may have requirements under any relevant legislation

Final surface contours shown hereon have been supplied by Egis.

Compaction of any fill material placed on this site shall be completed to level one inspection and testing services in accordance with AS3798-2007.

Depth of fill values are calculated to the lower of the pre-development surface and the ground surface from Survey.

Copyright © Veris Australia Pty Ltd 12/03/2024.

Lilywood Landings Stage 2 For Lennium Group

IMPORTANT NOTES:
(These notes are an integral part of this plan)
This plan has been prepared for Lennium Group for the purposes of A Disclosure Plan Under the Land Sales Act 1984 (as amended).
It is not to be used by any other person or corporation or for any other purposes and is subject to the following limitations:
Please refer to the approved Development Application for conditions relating to the LOT and to approved Operational Works drawings for services location and possible easements.

THESE DESIGNS AND DRAWINGS ARE COPYRIGHT AND ARE NOT TO BE USED OR REPRODUCED WITHOUT THE WRITTEN PERMISSION OF VERIS

Data Sources
Cadastral Boundaries: 401871-LC01-J.dwg
Engineering Design: 22-000082_2-FULLSET-20240112.pdf
Final Surface Contours: 22-000082-dconts-2520240308.dwg
Depth of Fill: 22-000082-depth-contours-0.1m-20240308.dwg
Retaining Walls: 22-000082_2-FULLSET-20240112.pdf

A	Original	12/03/2024	JMc
Issue	Revisions	Date	Drawn

Locality: Lilywood
Local Authority: Moreton Bay C. C.
Horizontal Meridian: MGA, Zone56
Vertical Level Datum: AHD
Scale: 1:250 @ A4
Designed: Egis
Drawn: JMc 12/03/2024
Checked: GJF 13/03/2024
Plot Date: 02 Apr, 2024
Computer File Ref: 401871-SI2-DP(A).dwg

DISCLOSURE PLAN of Proposed LOT 95 being part of Lot 12 on RP866105



BRISBANE WHITSUNDAYS
(07) 3666 4700 (07) 4945 6600
MACKAY CAIRNS
(07) 4957 9700 (07) 4252 9400
veris.com.au
ACN 615 735 727
Veris Australia Pty Ltd

Drawing No Issue
401871-DP95 A

Retaining Wall Lot 95
Min Height:- 0.9m
Max Height:- 0.9m
Average Height:- 0.9m

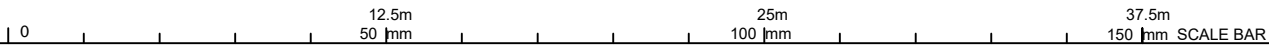
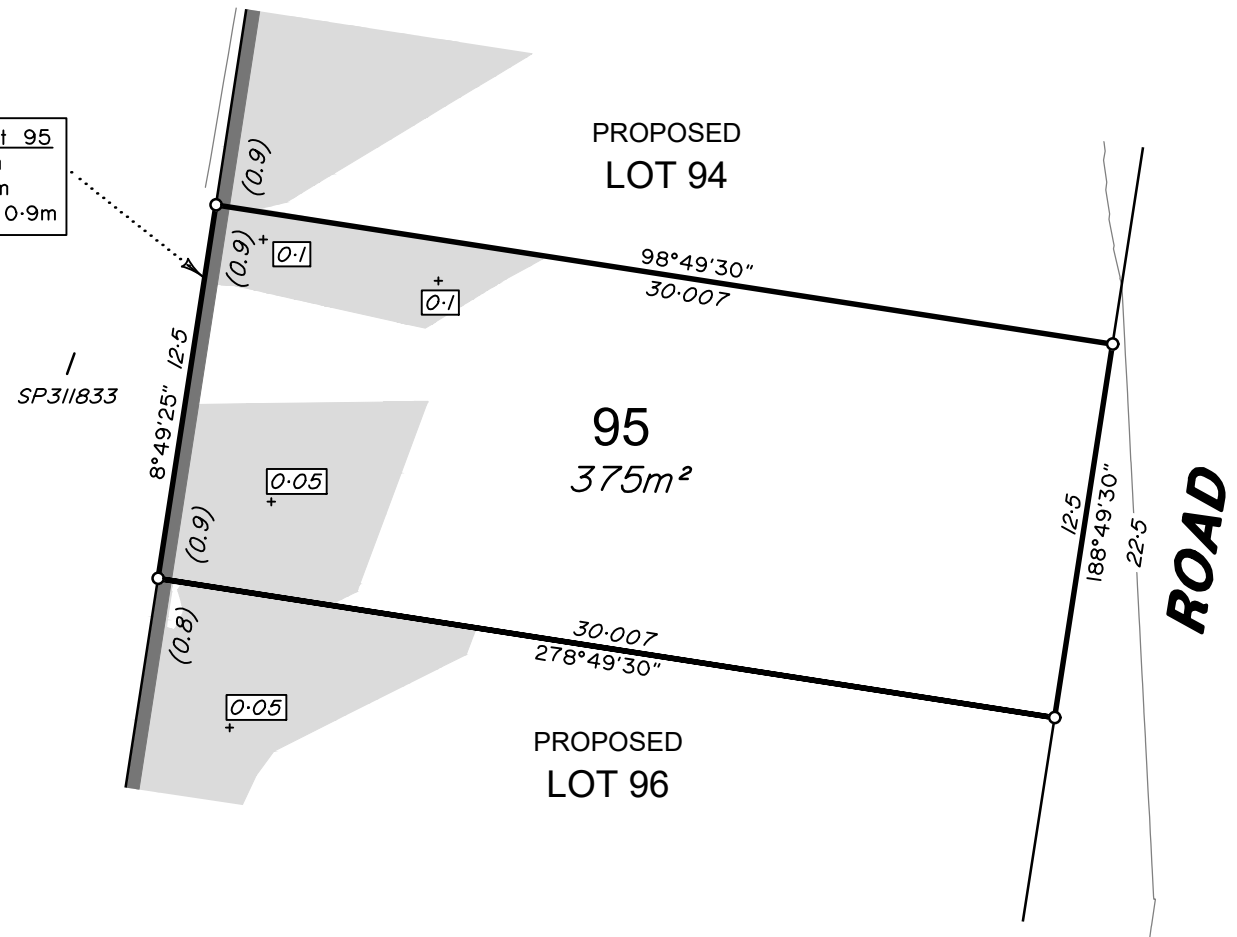



LEGEND

Final surface contours based on A.H.D. datum at an interval of 0.5m, shown as: $\text{---} 15.5 \text{---}$

Where applicable, areas to be filled are shown as:

Depth of fill, in metres, shown as:- $\text{+} 0.5$

Retaining wall and retaining wall height, shown on the lower side of the wall, have been calculated from digital data supplied by Egis and shown as:

(1.2)

ADDITIONAL NOTES:

The LOT dimensions and area shown hereon are subject to final field survey and also to the requirements of Council and any other authority which may have requirements under any relevant legislation

Final surface contours shown hereon have been supplied by Egis.

Compaction of any fill material placed on this site shall be completed to level one inspection and testing services in accordance with AS3798-2007.

Depth of fill values are calculated to the lower of the pre-development surface and the ground surface from Survey.

Copyright © Veris Australia Pty Ltd 12/03/2024.

Lilywood Landings Stage 2 For Lennium Group

IMPORTANT NOTES:
(These notes are an integral part of this plan)
This plan has been prepared for Lennium Group for the purposes of A Disclosure Plan Under the Land Sales Act 1984 (as amended).
It is not to be used by any other person or corporation or for any other purposes and is subject to the following limitations:
Please refer to the approved Development Application for conditions relating to the LOT and to approved Operational Works drawings for services location and possible easements.

THESE DESIGNS AND DRAWINGS ARE COPYRIGHT AND ARE NOT TO BE USED OR REPRODUCED WITHOUT THE WRITTEN PERMISSION OF VERIS

Data Sources
Cadastral Boundaries: 401871-LC01-J.dwg
Engineering Design: 22-000082_2-FULLSET-20240112.pdf
Final Surface Contours: 22-000082-dconts-2520240308.dwg
Depth of Fill: 22-000082-depth-contours-0.1m-20240308.dwg
Retaining Walls: 22-000082_2-FULLSET-20240112.pdf

Issue	Revisions	Date	Drawn
A	Original	12/03/2024	JMc

Locality: Lilywood
Local Authority: Moreton Bay C. C.
Horizontal Meridian: MGA, Zone56
Vertical Level Datum: AHD
Scale: 1:250 @ A4
Designed: Egis
Drawn: JMc 12/03/2024
Checked: GJF 13/03/2024
Plot Date: 02 Apr, 2024
Computer File Ref: 401871-SI2-DP(A).dwg

DISCLOSURE PLAN of Proposed LOT 96 being part of Lot 12 on RP866105



BRISBANE WHITSUNDAYS
(07) 3666 4700 (07) 4945 6600
MACKAY CAIRNS
(07) 4957 9700 (07) 4252 9400
veris.com.au
ACN 615 735 727
Veris Australia Pty Ltd

Drawing No Issue
401871-DP96 A

Retaining Wall Lot 96
Min Height:- 0.8m
Max Height:- 0.8m
Average Height:- 0.8m

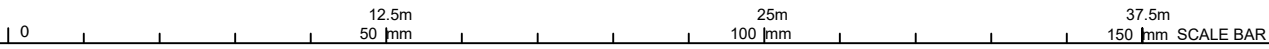
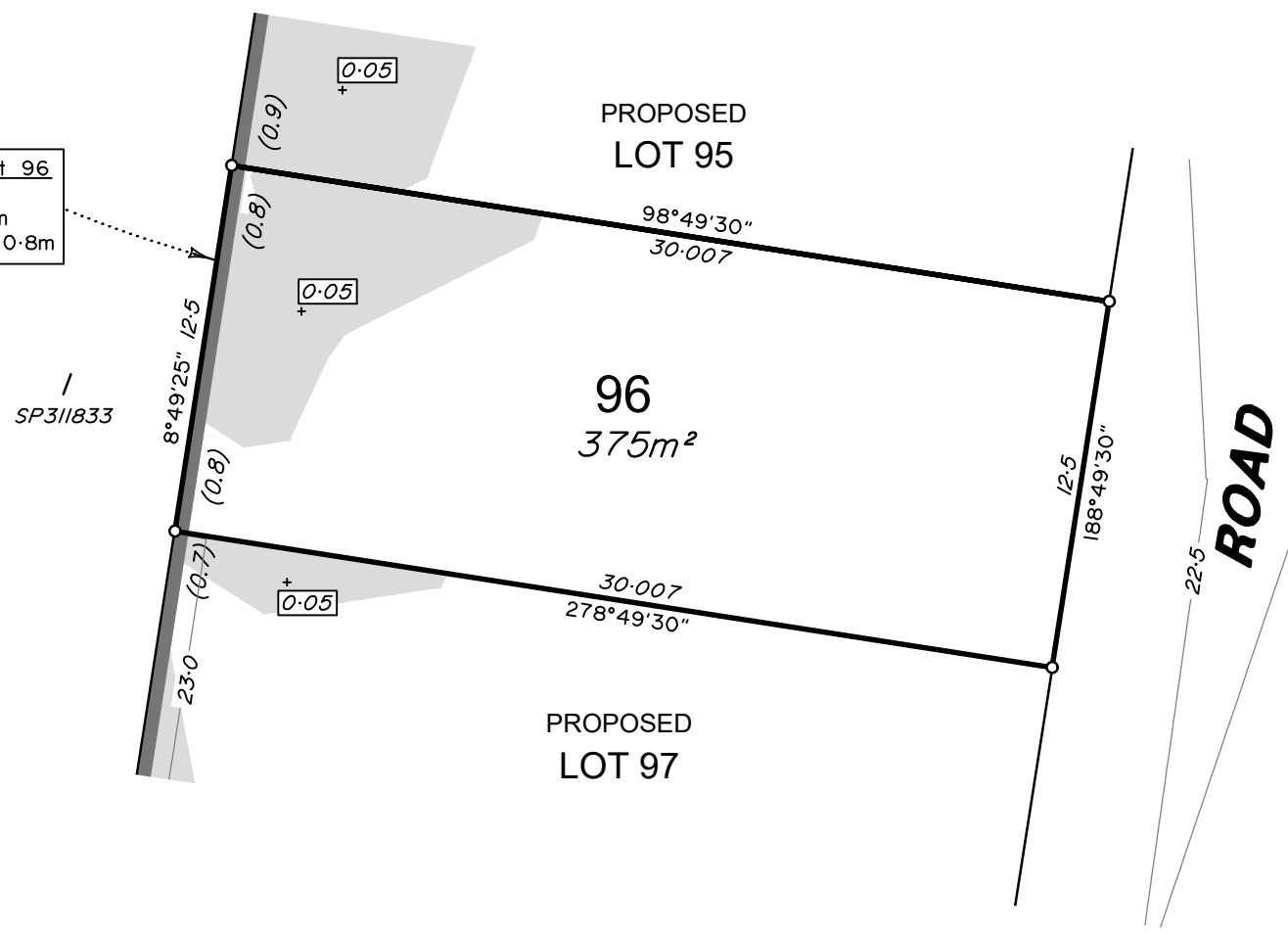



LEGEND

Final surface contours based on A.H.D. datum at an interval of 0.5m, shown as: $\text{---} 15.5 \text{---}$

Where applicable, areas to be filled are shown as:

Depth of fill, in metres, shown as:- $+0.5$

Retaining wall and retaining wall height, shown on the lower side of the wall, have been calculated from digital data supplied by Egis and shown as: $\text{---} (1.2) \text{---}$

ADDITIONAL NOTES:

The LOT dimensions and area shown hereon are subject to final field survey and also to the requirements of Council and any other authority which may have requirements under any relevant legislation

Final surface contours shown hereon have been supplied by Egis.

Compaction of any fill material placed on this site shall be completed to level one inspection and testing services in accordance with AS3798-2007.

Depth of fill values are calculated to the lower of the pre-development surface and the ground surface from Survey.

Copyright © Veris Australia Pty Ltd 12/03/2024.

Lilywood Landings Stage 2 For Lennium Group

IMPORTANT NOTES:
(These notes are an integral part of this plan)
This plan has been prepared for Lennium Group for the purposes of A Disclosure Plan Under the Land Sales Act 1984 (as amended).
It is not to be used by any other person or corporation or for any other purposes and is subject to the following limitations:
Please refer to the approved Development Application for conditions relating to the LOT and to approved Operational Works drawings for services location and possible easements.

THESE DESIGNS AND DRAWINGS ARE COPYRIGHT AND ARE NOT TO BE USED OR REPRODUCED WITHOUT THE WRITTEN PERMISSION OF VERIS

Data Sources
Cadastral Boundaries: 401871-LC01-J.dwg
Engineering Design: 22-000082_2-FULLSET-20240112.pdf
Final Surface Contours: 22-000082-dconts-2520240308.dwg
Depth of Fill: 22-000082-depth-contours-0.1m-20240308.dwg
Retaining Walls: 22-000082_2-FULLSET-20240112.pdf

Issue	Revisions	Date	Drawn
A	Original	12/03/2024	JMc

Locality: Lilywood
Local Authority: Moreton Bay C. C.
Horizontal Meridian: MGA, Zone56
Vertical Level Datum: AHD
Scale: 1:250 @ A4
Designed: Egis
Drawn: JMc 12/03/2024
Checked: GJF 13/03/2024
Plot Date: 02 Apr, 2024
Computer File Ref: 401871-SI2-DP(A).dwg

DISCLOSURE PLAN of Proposed LOT 97 being part of Lot 12 on RP866105



BRISBANE WHITSUNDAYS
(07) 3666 4700 (07) 4945 6600
MACKAY CAIRNS
(07) 4957 9700 (07) 4252 9400
veris.com.au
ACN 615 735 727
Veris Australia Pty Ltd

Drawing No 401871-DP97 Issue A

Retaining Wall Lot 97
Min Height:- 0.6m
Max Height:- 0.7m
Average Height:- 0.65m

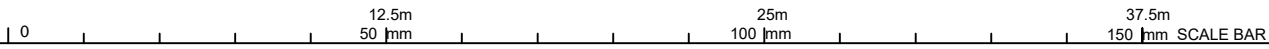
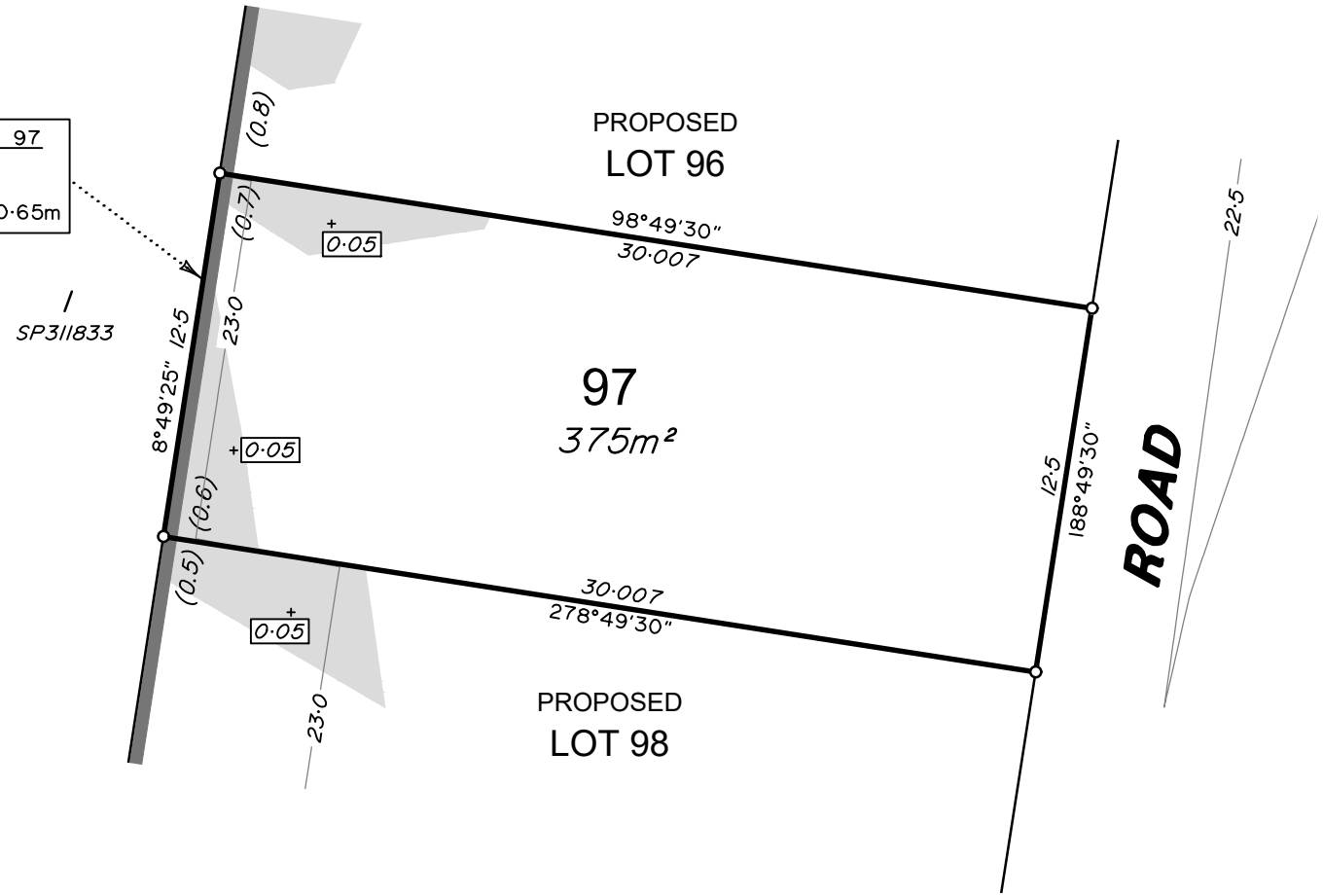



LEGEND

Final surface contours based on A.H.D. datum at an interval of 0.5m, shown as: 15.5

Where applicable, areas to be filled are shown as:

Depth of fill, in metres, shown as:- +0.5

Retaining wall and retaining wall height, shown on the lower side of the wall, have been calculated from digital data supplied by Egis and shown as: (1.2)

ADDITIONAL NOTES:

The LOT dimensions and area shown hereon are subject to final field survey and also to the requirements of Council and any other authority which may have requirements under any relevant legislation

Final surface contours shown hereon have been supplied by Egis.

Compaction of any fill material placed on this site shall be completed to level one inspection and testing services in accordance with AS3798-2007.

Depth of fill values are calculated to the lower of the pre-development surface and the ground surface from Survey.

Copyright © Veris Australia Pty Ltd 12/03/2024.

Lilywood Landings Stage 2 For Lennium Group

IMPORTANT NOTES:
(These notes are an integral part of this plan)
This plan has been prepared for Lennium Group for the purposes of A Disclosure Plan Under the Land Sales Act 1984 (as amended).
It is not to be used by any other person or corporation or for any other purposes and is subject to the following limitations:
Please refer to the approved Development Application for conditions relating to the LOT and to approved Operational Works drawings for services location and possible easements.

THESE DESIGNS AND DRAWINGS ARE COPYRIGHT AND ARE NOT TO BE USED OR REPRODUCED WITHOUT THE WRITTEN PERMISSION OF VERIS

Data Sources
Cadastral Boundaries: 401871-LC01-J.dwg
Engineering Design: 22-000082_2-FULLSET-20240112.pdf
Final Surface Contours: 22-000082-dconts-2520240308.dwg
Depth of Fill: 22-000082-depth-contours-0.1m-20240308.dwg
Retaining Walls: 22-000082_2-FULLSET-20240112.pdf

Issue	Revisions	Date	Drawn
A	Original	12/03/2024	JMc

Locality: Lilywood
Local Authority: Moreton Bay C. C.
Horizontal Meridian: MGA, Zone56
Vertical Level Datum: AHD
Scale: 1:250 @ A4
Designed: Egis
Drawn: JMc 12/03/2024
Checked: GJF 13/03/2024
Plot Date: 02 Apr, 2024
Computer File Ref: 401871-S12-DP(A).dwg

DISCLOSURE PLAN of Proposed LOT 98 being part of Lot 12 on RP866105



BRISBANE WHITSUNDAYS
(07) 3666 4700 (07) 4945 6600
MACKAY CAIRNS
(07) 4957 9700 (07) 4252 9400
veris.com.au
ACN 615 735 727
Veris Australia Pty Ltd

Drawing No 401871-DP98 Issue A

Retaining Wall Lot 98
Min Height:- 0.5m
Max Height:- 0.5m
Average Height:- 0.5m

SP3/1833

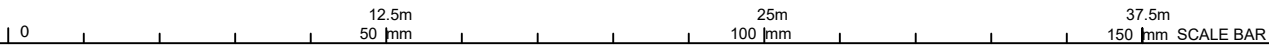
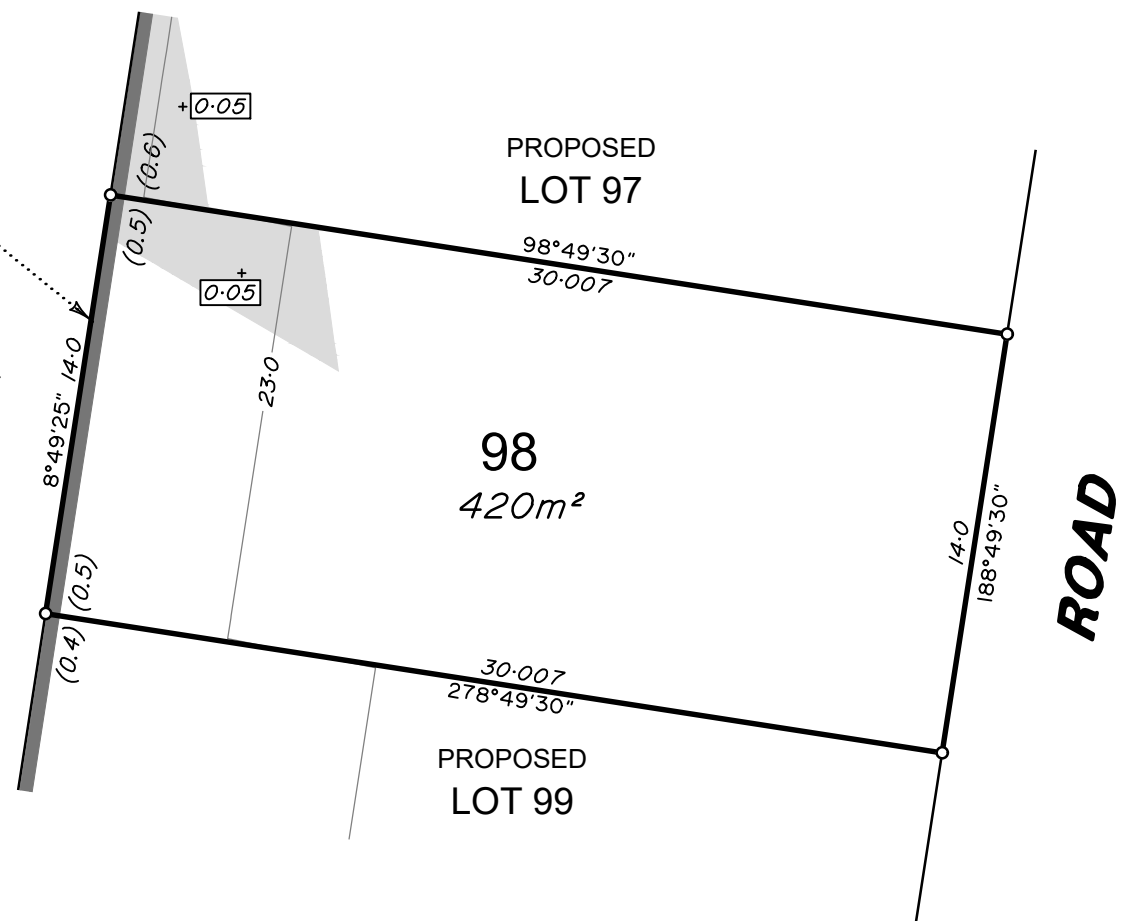



LEGEND

Final surface contours based on A.H.D. datum at an interval of 0.5m, shown as: 15.5

Where applicable, areas to be filled are shown as:

Depth of fill, in metres, shown as:- + (0.5)

Retaining wall and retaining wall height, shown on the lower side of the wall, have been calculated from digital data supplied by Egis and shown as: (1.2)

ADDITIONAL NOTES:

The LOT dimensions and area shown hereon are subject to final field survey and also to the requirements of Council and any other authority which may have requirements under any relevant legislation

Final surface contours shown hereon have been supplied by Egis.

Compaction of any fill material placed on this site shall be completed to level one inspection and testing services in accordance with AS3798-2007.

Depth of fill values are calculated to the lower of the pre-development surface and the ground surface from Survey.

Copyright © Veris Australia Pty Ltd 12/03/2024.

Lilywood Landings Stage 2 For Lennium Group

IMPORTANT NOTES:
(These notes are an integral part of this plan)
This plan has been prepared for Lennium Group for the purposes of A Disclosure Plan Under the Land Sales Act 1984 (as amended).
It is not to be used by any other person or corporation or for any other purposes and is subject to the following limitations:
Please refer to the approved Development Application for conditions relating to the LOT and to approved Operational Works drawings for services location and possible easements.

THESE DESIGNS AND DRAWINGS ARE COPYRIGHT AND ARE NOT TO BE USED OR REPRODUCED WITHOUT THE WRITTEN PERMISSION OF VERIS

Data Sources
Cadastral Boundaries: 401871-LC01-J.dwg
Engineering Design: 22-000082_2-FULLSET-20240112.pdf
Final Surface Contours: 22-000082-dconts-2520240308.dwg
Depth of Fill: 22-000082-depth-contours-0.1m-20240308.dwg
Retaining Walls: 22-000082_2-FULLSET-20240112.pdf

Issue	Revisions	Date	Drawn
A	Original	12/03/2024	JMc

Locality: Lilywood
Local Authority: Moreton Bay C. C.
Horizontal Meridian: MGA, Zone56
Vertical Level Datum: AHD
Scale: 1:250 @ A4
Designed: Egis
Drawn: JMc 12/03/2024
Checked: GJF 13/03/2024
Plot Date: 02 Apr, 2024
Computer File Ref: 401871-SI2-DP(A).dwg

DISCLOSURE PLAN of Proposed LOT 99 being part of Lot 12 on RP866105



BRISBANE WHITSUNDAYS
(07) 3666 4700 (07) 4945 6600

MACKAY CAIRNS
(07) 4957 9700 (07) 4252 9400

veris.com.au
ACN 615 735 727
Veris Australia Pty Ltd

Drawing No 401871-DP99 Issue A

Retaining Wall Lot 99
Min Height:- 0.4m
Max Height:- 0.4m
Average Height:- 0.4m

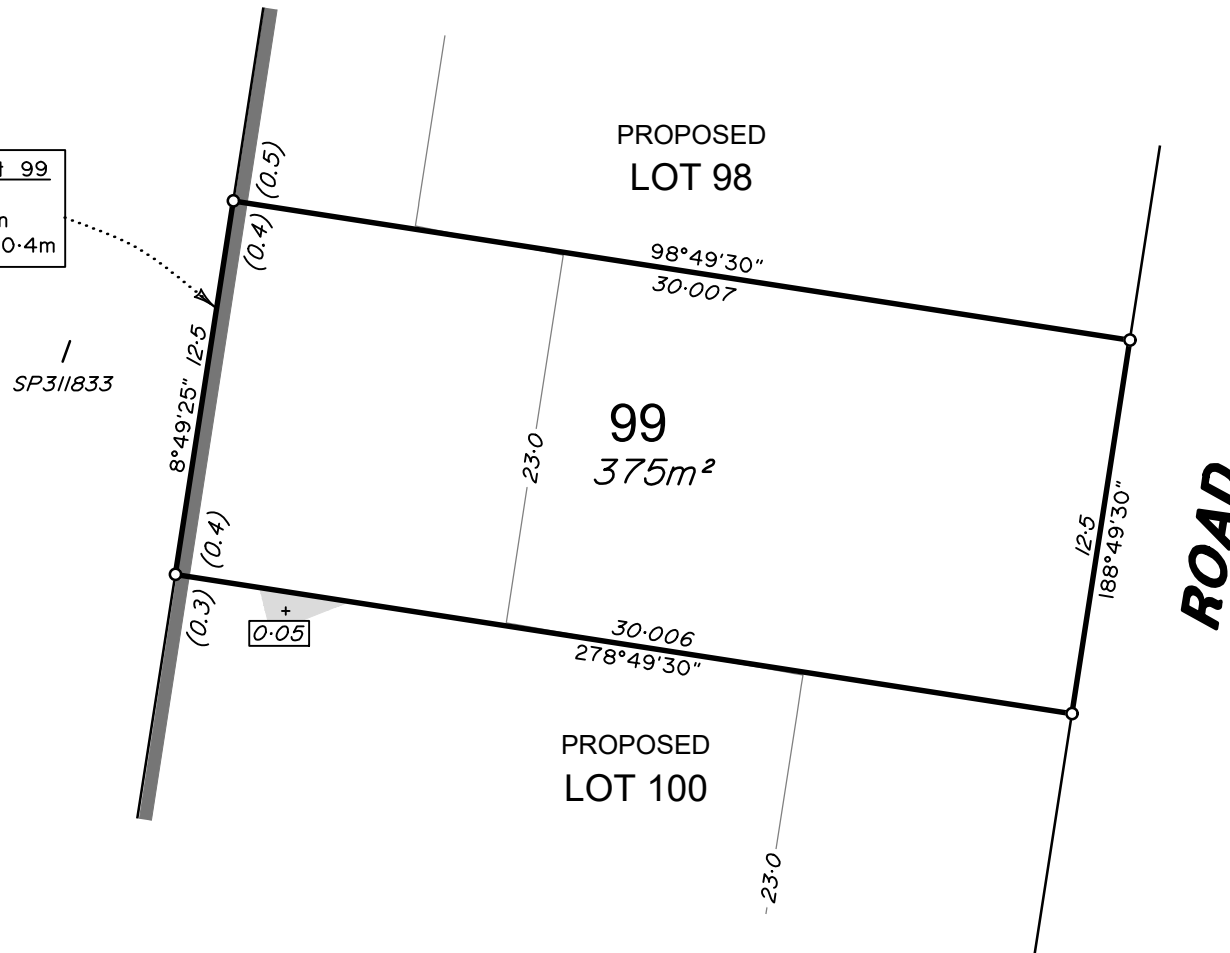

0 12.5m 25m 37.5m 150 mm SCALE BAR



LEGEND

Final surface contours based on A.H.D. datum at an interval of 0.5m, shown as: $\text{---} 15.5 \text{---}$

Where applicable, areas to be filled are shown as:

Depth of fill, in metres, shown as:- $\text{+} [0.5]$

Retaining wall and retaining wall height, shown on the lower side of the wall, have been calculated from digital data supplied by Egis and shown as: $\text{---} (1.2) \text{---}$

ADDITIONAL NOTES:

The LOT dimensions and area shown hereon are subject to final field survey and also to the requirements of Council and any other authority which may have requirements under any relevant legislation

Final surface contours shown hereon have been supplied by Egis.

Compaction of any fill material placed on this site shall be completed to level one inspection and testing services in accordance with AS3798-2007.

Depth of fill values are calculated to the lower of the pre-development surface and the ground surface from Survey.

Copyright © Veris Australia Pty Ltd 12/03/2024.

Lilywood Landings Stage 2 For Lennium Group

IMPORTANT NOTES:
(These notes are an integral part of this plan)
This plan has been prepared for Lennium Group for the purposes of A Disclosure Plan Under the Land Sales Act 1984 (as amended).
It is not to be used by any other person or corporation or for any other purposes and is subject to the following limitations:
Please refer to the approved Development Application for conditions relating to the LOT and to approved Operational Works drawings for services location and possible easements.

THESE DESIGNS AND DRAWINGS ARE COPYRIGHT AND ARE NOT TO BE USED OR REPRODUCED WITHOUT THE WRITTEN PERMISSION OF VERIS

Data Sources
Cadastral Boundaries: 401871-LC01-J.dwg
Engineering Design: 22-000082_2-FULLSET-20240112.pdf
Final Surface Contours: 22-000082-dconts-2520240308.dwg
Depth of Fill: 22-000082-depth-contours-0.1m-20240308.dwg
Retaining Walls: 22-000082_2-FULLSET-20240112.pdf

Issue	Revisions	Date	Drawn
A	Original	12/03/2024	JMc

Locality: Lilywood
Local Authority: Moreton Bay C. C.
Horizontal Meridian: MGA, Zone56
Vertical Level Datum: AHD
Scale: 1:250 @ A4
Designed: Egis
Drawn: JMc 12/03/2024
Checked: GJF 13/03/2024
Plot Date: 02 Apr, 2024
Computer File Ref: 401871-SI2-DP(A).dwg

DISCLOSURE PLAN of Proposed LOT 100 being part of Lot 12 on RP866105



veris

BRISBANE WHITSUNDAYS
(07) 3666 4700 (07) 4945 6600

MACKAY CAIRNS
(07) 4957 9700 (07) 4252 9400

veris.com.au
ACN 615 735 727
Veris Australia Pty Ltd

Drawing No 401871-DP 100 Issue A

Retaining Wall Lot 100
Min Height:- 0.3m
Max Height:- 0.3m
Average Height:- 0.3m

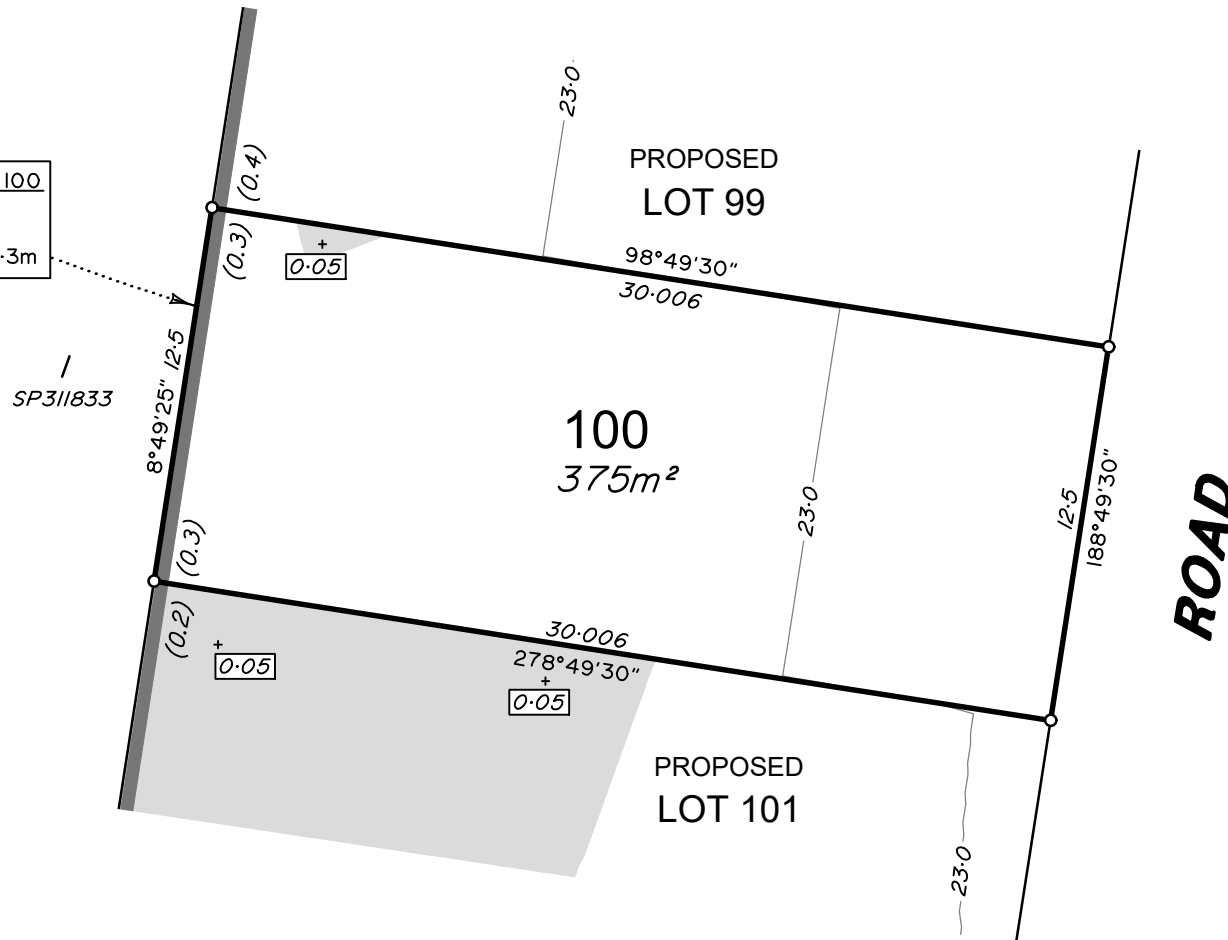

0 12.5m 25m 37.5m 150mm SCALE BAR



LEGEND

Final surface contours based on A.H.D. datum at an interval of 0.5m, shown as: 15.5

Where applicable, areas to be filled are shown as:

Depth of fill, in metres, shown as:- + 0.5

Retaining wall and retaining wall height, shown on the lower side of the wall, have been calculated from digital data supplied by Egis and shown as: (1.2)

ADDITIONAL NOTES:

The LOT dimensions and area shown hereon are subject to final field survey and also to the requirements of Council and any other authority which may have requirements under any relevant legislation

Final surface contours shown hereon have been supplied by Egis.

Compaction of any fill material placed on this site shall be completed to level one inspection and testing services in accordance with AS3798-2007.

Depth of fill values are calculated to the lower of the pre-development surface and the ground surface from Survey.

Copyright © Veris Australia Pty Ltd 12/03/2024.

Lilywood Landings Stage 2 For Lennium Group

IMPORTANT NOTES:
(These notes are an integral part of this plan)
This plan has been prepared for Lennium Group for the purposes of A Disclosure Plan Under the Land Sales Act 1984 (as amended).
It is not to be used by any other person or corporation or for any other purposes and is subject to the following limitations:
Please refer to the approved Development Application for conditions relating to the LOT and to approved Operational Works drawings for services location and possible easements.

THESE DESIGNS AND DRAWINGS ARE COPYRIGHT AND ARE NOT TO BE USED OR REPRODUCED WITHOUT THE WRITTEN PERMISSION OF VERIS

Data Sources
Cadastral Boundaries: 401871-LC01-J.dwg
Engineering Design: 22-000082_2-FULLSET-20240112.pdf
Final Surface Contours: 22-000082-dconts-2520240308.dwg
Depth of Fill: 22-000082-depth-contours-0.1m-20240308.dwg
Retaining Walls: 22-000082_2-FULLSET-20240112.pdf

Issue	Revisions	Date	Drawn
A	Original	12/03/2024	JMc

Locality: Lilywood
Local Authority: Moreton Bay C. C.
Horizontal Meridian: MGA, Zone56
Vertical Level Datum: AHD
Scale: 1:250 @ A4
Designed: Egis
Drawn: JMc 12/03/2024
Checked: GJF 13/03/2024
Plot Date: 02 Apr, 2024
Computer File Ref: 401871-SI2-DP(A).dwg

DISCLOSURE PLAN of Proposed LOT 101 being part of Lot 12 on RP866105



veris

BRISBANE (07) 3666 4700 WHITSUNDAYS (07) 4945 6600

MACKAY (07) 4957 9700 CAIRNS (07) 4252 9400

veris.com.au
ACN 615 735 727
Veris Australia Pty Ltd

Drawing No 401871-DP 101 Issue A

Retaining Wall Lot 101
Min Height:- 0.2m
Max Height:- 0.2m
Average Height:- 0.2m

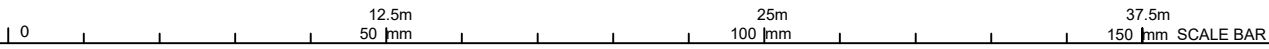
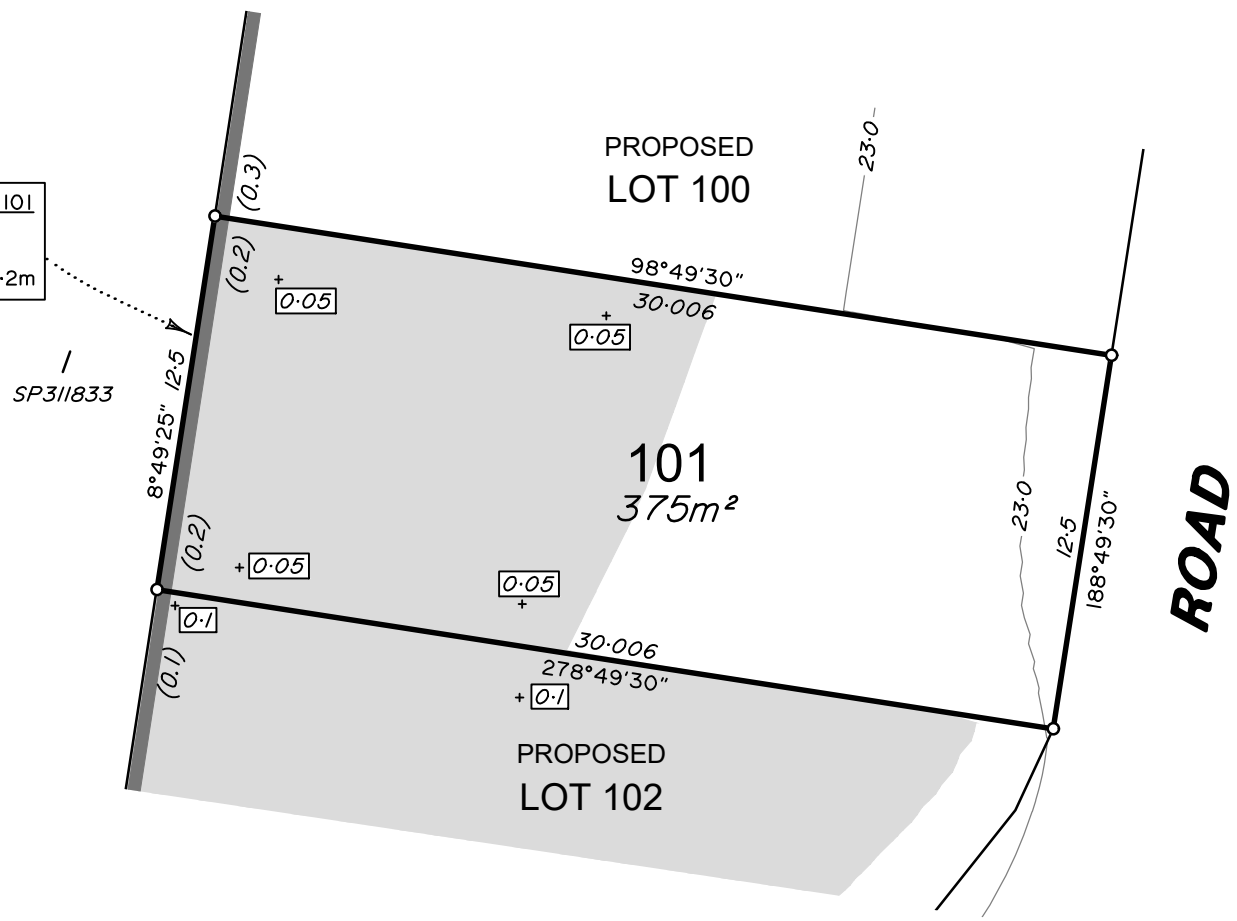



LEGEND

Final surface contours based on A.H.D. datum at an interval of 0.5m, shown as: 15.5

Where applicable, areas to be filled are shown as:

Depth of fill, in metres, shown as:- +0.5

Retaining wall and retaining wall height, shown on the lower side of the wall, have been calculated from digital data supplied by Egis and shown as:

(1.2)

ADDITIONAL NOTES:

The LOT dimensions and area shown hereon are subject to final field survey and also to the requirements of Council and any other authority which may have requirements under any relevant legislation

Final surface contours shown hereon have been supplied by Egis.

Compaction of any fill material placed on this site shall be completed to level one inspection and testing services in accordance with AS3798-2007.

Depth of fill values are calculated to the lower of the pre-development surface and the ground surface from Survey.

Copyright © Veris Australia Pty Ltd 12/03/2024.

Lilywood Landings Stage 2 For Lennium Group

IMPORTANT NOTES:
(These notes are an integral part of this plan)
This plan has been prepared for Lennium Group for the purposes of A Disclosure Plan Under the Land Sales Act 1984 (as amended).
It is not to be used by any other person or corporation or for any other purposes and is subject to the following limitations:
Please refer to the approved Development Application for conditions relating to the LOT and to approved Operational Works drawings for services location and possible easements.

THESE DESIGNS AND DRAWINGS ARE COPYRIGHT AND ARE NOT TO BE USED OR REPRODUCED WITHOUT THE WRITTEN PERMISSION OF VERIS

Data Sources
Cadastral Boundaries: 401871-LC01-J.dwg
Engineering Design: 22-000082_2-FULLSET-20240112.pdf
Final Surface Contours: 22-000082-dconts-2520240308.dwg
Depth of Fill: 22-000082-depth-contours-0.1m-20240308.dwg
Retaining Walls: 22-000082_2-FULLSET-20240112.pdf

Issue	Revisions	Date	Drawn
A	Original	12/03/2024	JMc

Locality: Lilywood
Local Authority: Moreton Bay C. C.
Horizontal Meridian: MGA, Zone56
Vertical Level Datum: AHD
Scale: 1:250 @ A4
Designed: Egis
Drawn: JMc 12/03/2024
Checked: GJF 13/03/2024
Plot Date: 02 Apr, 2024
Computer File Ref: 401871-SI2-DP(A).dwg

DISCLOSURE PLAN of Proposed LOT 102 being part of Lot 12 on RP866105



veris

BRISBANE (07) 3666 4700 WHITSUNDAYS (07) 4945 6600

MACKAY (07) 4957 9700 CAIRNS (07) 4252 9400

veris.com.au
ACN 615 735 727
Veris Australia Pty Ltd

Drawing No 401871-DP 102 Issue A

Retaining Wall Lot 102
Min Height:- 0.1m
Max Height:- 0.1m
Average Height:- 0.1m

SP311833

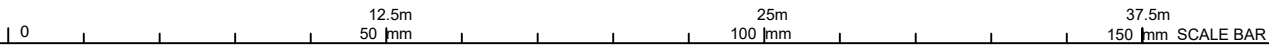
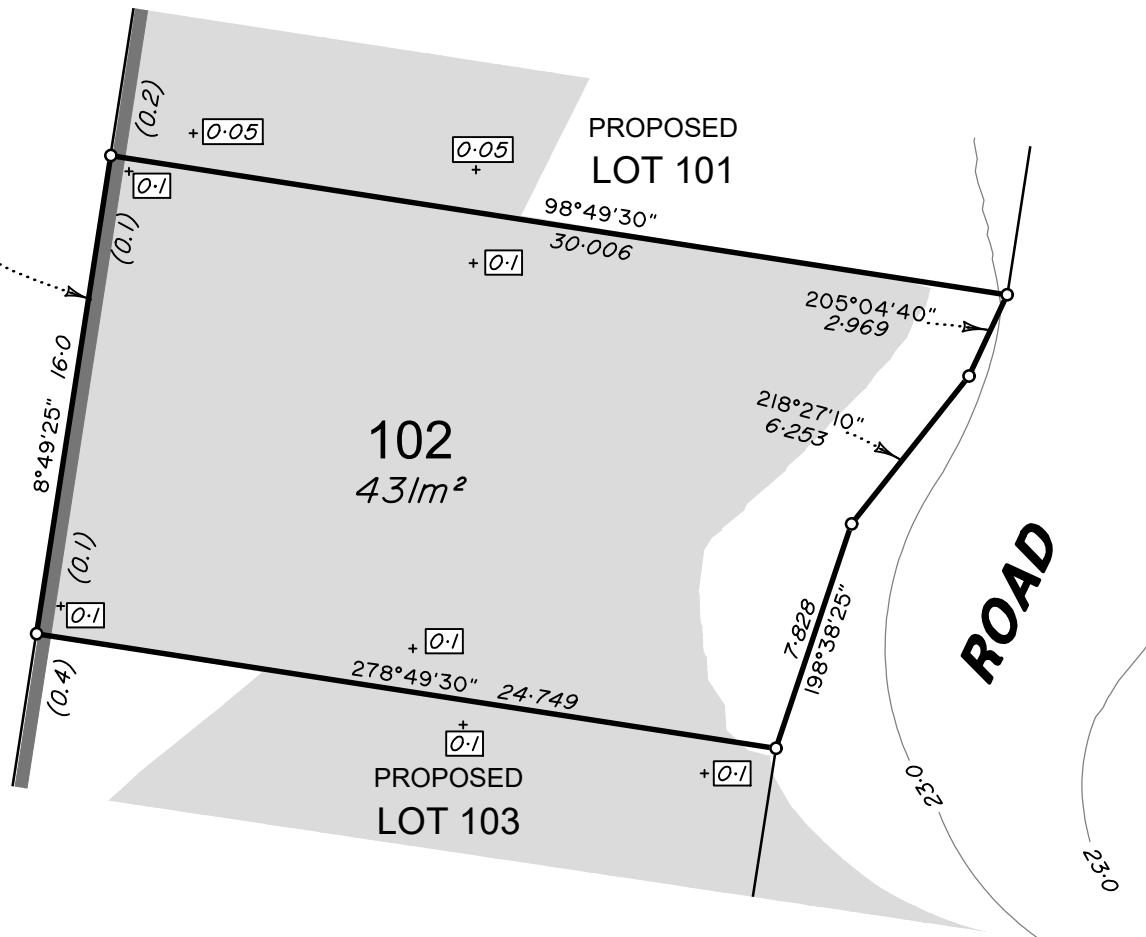

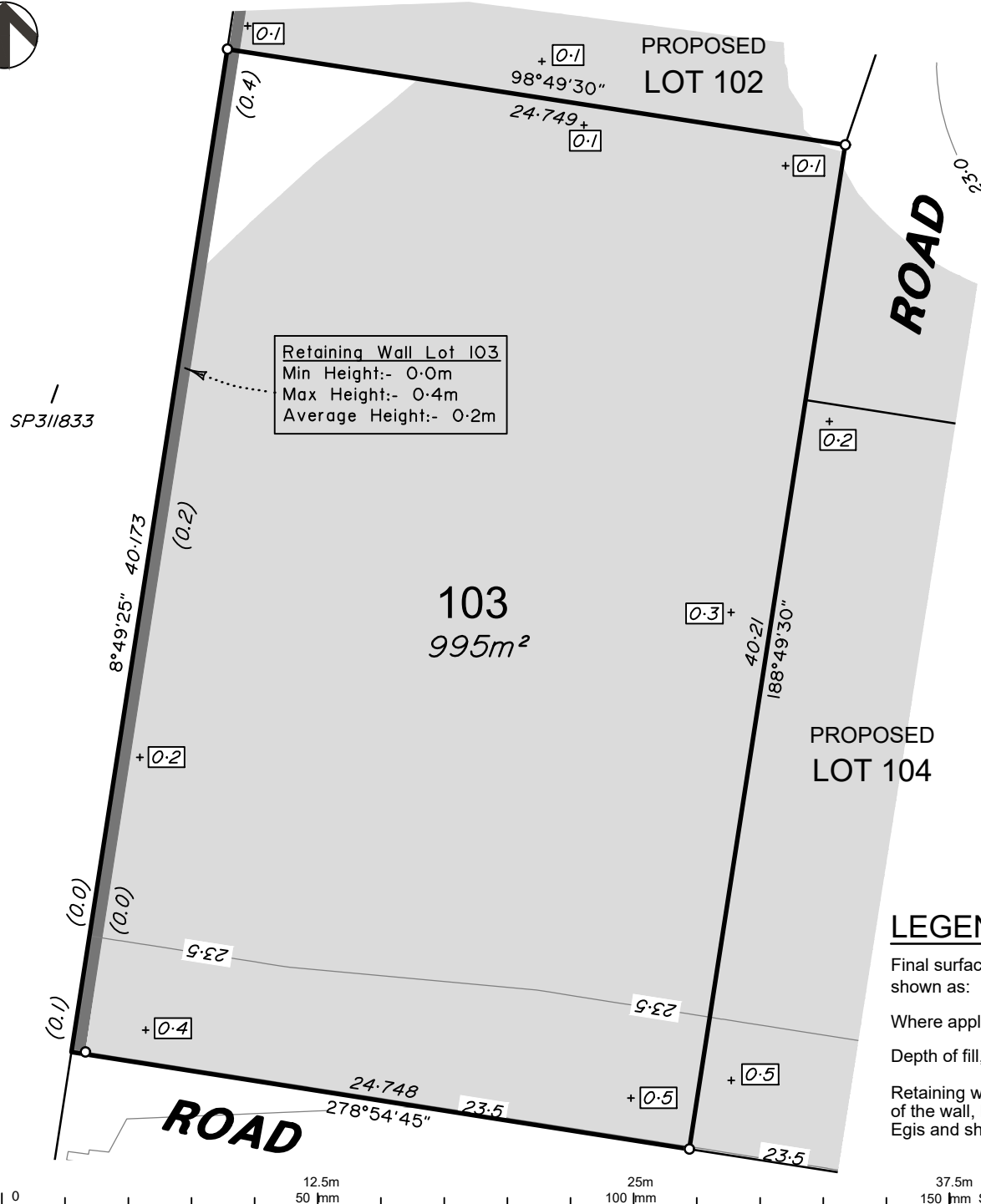

Retaining Wall Lot 103
 Min Height:- 0.0m
 Max Height:- 0.4m
 Average Height:- 0.2m

ADDITIONAL NOTES:

The LOT dimensions and area shown hereon are subject to final field survey and also to the requirements of Council and any other authority which may have requirements under any relevant legislation

Final surface contours shown hereon have been supplied by Egis.

Compaction of any fill material placed on this site shall be completed to level one inspection and testing services in accordance with AS3798-2007.

Depth of fill values are calculated to the lower of the pre-development surface and the ground surface from Survey.

Copyright © Veris Australia Pty Ltd 12/03/2024.

Lilywood Landings
 Stage 2
 For
 Lennium Group

IMPORTANT NOTES:
 (These notes are an integral part of this plan)
 This plan has been prepared for Lennium Group for the purposes of A Disclosure Plan Under the Land Sales Act 1984 (as amended).
 It is not to be used by any other person or corporation or for any other purposes and is subject to the following limitations:

Please refer to the approved Development Application for conditions relating to the LOT and to approved Operational Works drawings for services location and possible easements.

THESE DESIGNS AND DRAWINGS ARE COPYRIGHT AND ARE NOT TO BE USED OR REPRODUCED WITHOUT THE WRITTEN PERMISSION OF VERIS

Data Sources
 Cadastral Boundaries: 401871-LC01-J.dwg
 Engineering Design: 22-000082_2-FULLSET-20240112.pdf
 Final Surface Contours: 22-000082-dconts-2520240308.dwg
 Depth of Fill: 22-000082-depth-contours-0.1m-20240308.dwg
 Retaining Walls: 22-000082_2-FULLSET-20240112.pdf

Issue	Revisions	Date	Drawn
A	Original	12/03/2024	JMc

Locality: Lilywood
 Local Authority: Moreton Bay C. C.
 Horizontal Meridian: MGA, Zone56
 Vertical Level Datum: AHD
 Scale: 1:250 @ A4
 Designed: Egis
 Drawn: JMc 12/03/2024
 Checked: GJF 13/03/2024
 Plot Date: 02 Apr, 2024
 Computer File Ref: 401871-SI2-DP(A).dwg

DISCLOSURE PLAN
 of Proposed LOT 103
 being part of
 Lot 12
 on RP866105



BRISBANE (07) 3686 4700 WHITSUNDAYS (07) 4945 6600
 MACKAY (07) 4957 9700 CAIRNS (07) 4252 9400

veris.com.au
 ACN 615 735 727
 Veris Australia Pty Ltd

Drawing No 401871-DP 103 Issue A

LEGEND

Final surface contours based on A.H.D. datum at an interval of 0.5m, shown as: 15.5

Where applicable, areas to be filled are shown as:

Depth of fill, in metres, shown as:- + 0.5

Retaining wall and retaining wall height, shown on the lower side of the wall, have been calculated from digital data supplied by Egis and shown as: (1.2)

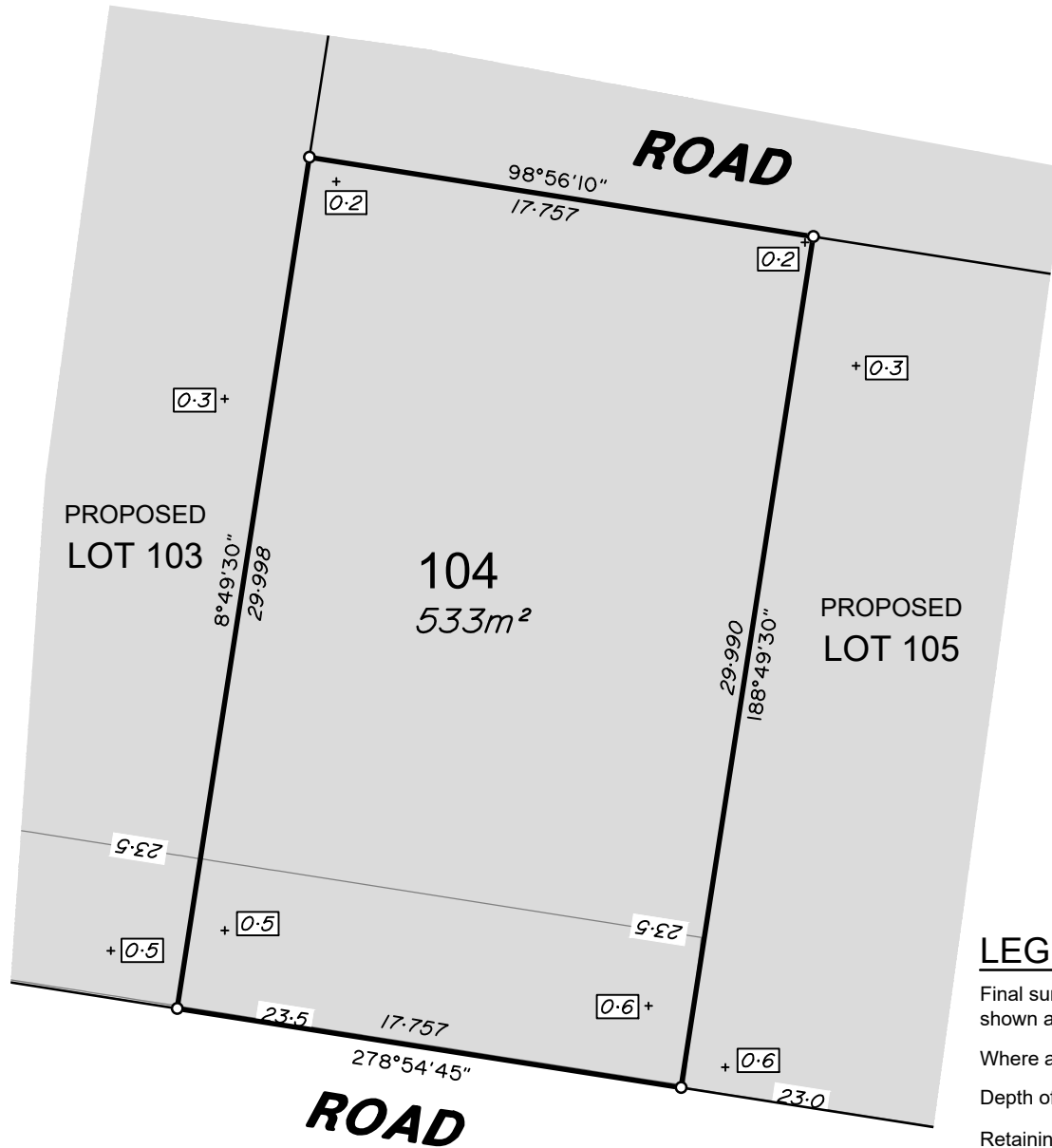
**ADDITIONAL NOTES:**

The LOT dimensions and area shown hereon are subject to final field survey and also to the requirements of Council and any other authority which may have requirements under any relevant legislation

Final surface contours shown hereon have been supplied by Egis.

Compaction of any fill material placed on this site shall be completed to level one inspection and testing services in accordance with AS3798-2007.

Depth of fill values are calculated to the lower of the pre-development surface and the ground surface from Survey.

Copyright © Veris Australia Pty Ltd 12/03/2024.

Lilywood Landings
Stage 2
For
Lennium Group

IMPORTANT NOTES:
(These notes are an integral part of this plan)
This plan has been prepared for Lennium Group for the purposes of A Disclosure Plan Under the Land Sales Act 1984 (as amended).
It is not to be used by any other person or corporation or for any other purposes and is subject to the following limitations:
Please refer to the approved Development Application for conditions relating to the LOT and to approved Operational Works drawings for services location and possible easements.

THESE DESIGNS AND DRAWINGS ARE COPYRIGHT AND ARE NOT TO BE USED OR REPRODUCED WITHOUT THE WRITTEN PERMISSION OF VERIS

Data Sources
Cadastral Boundaries: 401871-LC01-J.dwg
Engineering Design: 22-000082_2-FULLSET-20240112.pdf
Final Surface Contours: 22-000082-dconts-2520240308.dwg
Depth of Fill: 22-000082-depth-contours-0.1m-20240308.dwg
Retaining Walls: 22-000082_2-FULLSET-20240112.pdf

Issue	Revisions	Date	Drawn
A	Original	12/03/2024	JMc

Locality: Lilywood
Local Authority: Moreton Bay C. C.
Horizontal Meridian: MGA, Zone56
Vertical Level Datum: AHD
Scale: 1:250 @ A4
Designed: Egis
Drawn: JMc 12/03/2024
Checked: GJF 13/03/2024
Plot Date: 02 Apr, 2024
Computer File Ref: 401871-SI2-DP(A).dwg

DISCLOSURE PLAN
of Proposed LOT 104
being part of
Lot 12
on RP866105



BRISBANE (07) 3668 4700 WHITSUNDAYS (07) 4945 6600

MACKAY (07) 4957 9700 CAIRNS (07) 4252 9400

veris.com.au
ACN 615 735 727
Veris Australia Pty Ltd

Drawing No 401871-DP 104 Issue A

LEGEND

Final surface contours based on A.H.D. datum at an interval of 0.5m, shown as: 15.5

Where applicable, areas to be filled are shown as:

Depth of fill, in metres, shown as:- + 0.5

Retaining wall and retaining wall height, shown on the lower side of the wall, have been calculated from digital data supplied by Egis and shown as: (1.2)

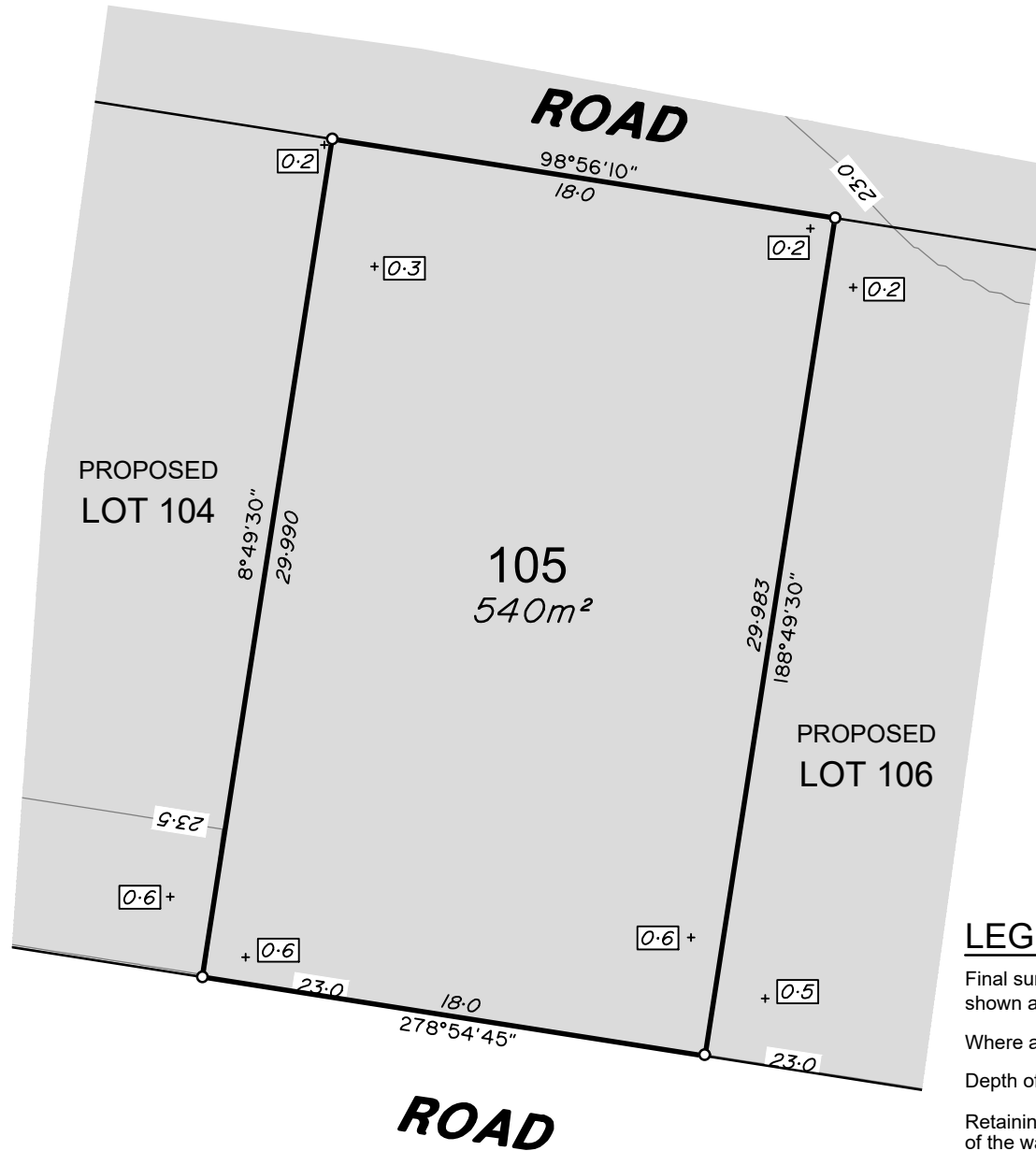

**ADDITIONAL NOTES:**

The LOT dimensions and area shown hereon are subject to final field survey and also to the requirements of Council and any other authority which may have requirements under any relevant legislation

Final surface contours shown hereon have been supplied by Egis.

Compaction of any fill material placed on this site shall be completed to level one inspection and testing services in accordance with AS3798-2007.

Depth of fill values are calculated to the lower of the pre-development surface and the ground surface from Survey.

Copyright © Veris Australia Pty Ltd 12/03/2024.

Lilywood Landings
Stage 2
For
Lennium Group

IMPORTANT NOTES:
(These notes are an integral part of this plan)
This plan has been prepared for Lennium Group for the purposes of A Disclosure Plan Under the Land Sales Act 1984 (as amended).
It is not to be used by any other person or corporation or for any other purposes and is subject to the following limitations:
Please refer to the approved Development Application for conditions relating to the LOT and to approved Operational Works drawings for services location and possible easements.

THESE DESIGNS AND DRAWINGS ARE COPYRIGHT AND ARE NOT TO BE USED OR REPRODUCED WITHOUT THE WRITTEN PERMISSION OF VERIS

Data Sources
Cadastral Boundaries: 401871-LC01-J.dwg
Engineering Design: 22-000082_2-FULLSET-20240112.pdf
Final Surface Contours: 22-000082-dconts-2520240308.dwg
Depth of Fill: 22-000082-depth-contours-0.1m-20240308.dwg
Retaining Walls: 22-000082_2-FULLSET-20240112.pdf

Issue	Revisions	Date	Drawn
A	Original	12/03/2024	JMc

Locality: Lilywood
Local Authority: Moreton Bay C. C.
Horizontal Meridian: MGA, Zone56
Vertical Level Datum: AHD
Scale: 1:250 @ A4
Designed: Egis
Drawn: JMc 12/03/2024
Checked: GJF 13/03/2024
Plot Date: 02 Apr, 2024
Computer File Ref: 401871-SI2-DP(A).dwg

DISCLOSURE PLAN
of Proposed LOT 105
being part of
Lot 12
on RP866105



BRISBANE (07) 3686 4700
WHITSUNDAYS (07) 4945 6600
MACKAY (07) 4957 9700
CAIRNS (07) 4252 9400
veris.com.au
ACN 615 735 727
Veris Australia Pty Ltd

Drawing No 401871-DP 105 Issue A

LEGEND

Final surface contours based on A.H.D. datum at an interval of 0.5m, shown as: 15.5

Where applicable, areas to be filled are shown as:

Depth of fill, in metres, shown as:- + 0.5

Retaining wall and retaining wall height, shown on the lower side of the wall, have been calculated from digital data supplied by Egis and shown as: (1.2)

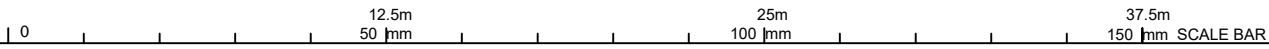

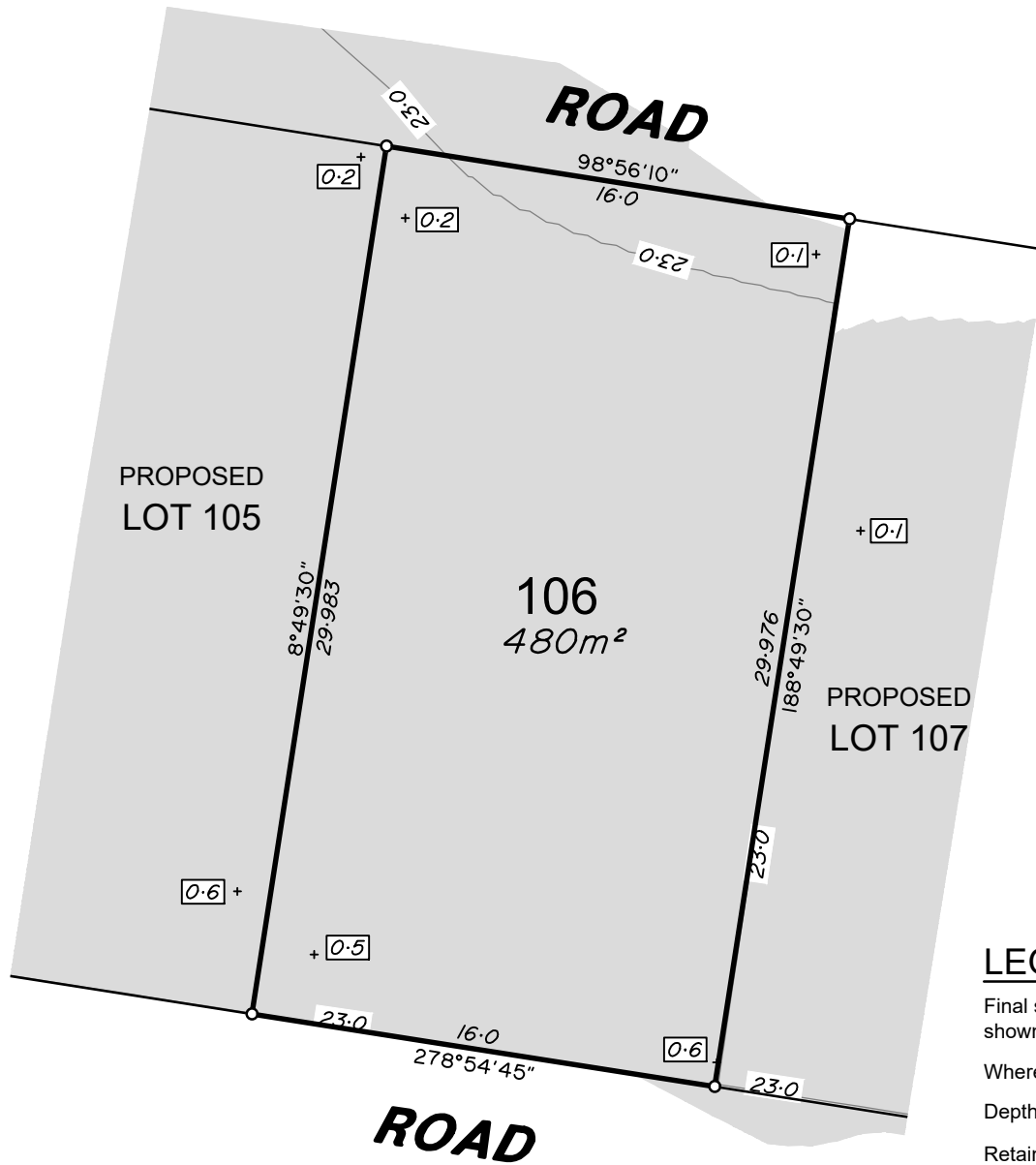
**ADDITIONAL NOTES:**

The LOT dimensions and area shown hereon are subject to final field survey and also to the requirements of Council and any other authority which may have requirements under any relevant legislation

Final surface contours shown hereon have been supplied by Egis.

Compaction of any fill material placed on this site shall be completed to level one inspection and testing services in accordance with AS3798-2007.

Depth of fill values are calculated to the lower of the pre-development surface and the ground surface from Survey.

Copyright © Veris Australia Pty Ltd 12/03/2024.

Lilywood Landings
Stage 2
For
Lennium Group

IMPORTANT NOTES:
(These notes are an integral part of this plan)
This plan has been prepared for Lennium Group for the purposes of A Disclosure Plan Under the Land Sales Act 1984 (as amended).
It is not to be used by any other person or corporation or for any other purposes and is subject to the following limitations:
Please refer to the approved Development Application for conditions relating to the LOT and to approved Operational Works drawings for services location and possible easements.

THESE DESIGNS AND DRAWINGS ARE COPYRIGHT AND ARE NOT TO BE USED OR REPRODUCED WITHOUT THE WRITTEN PERMISSION OF VERIS

Data Sources
Cadastral Boundaries: 401871-LC01-J.dwg
Engineering Design: 22-000082_2-FULLSET-20240112.pdf
Final Surface Contours: 22-000082-dconts-2520240308.dwg
Depth of Fill: 22-000082-depth-contours-0.1m-20240308.dwg
Retaining Walls: 22-000082_2-FULLSET-20240112.pdf

A	Original	12/03/2024	JMc
Issue	Revisions	Date	Drawn

Locality: Lilywood
Local Authority: Moreton Bay C. C.
Horizontal Meridian: MGA, Zone56
Vertical Level Datum: AHD
Scale: 1:250 @ A4
Designed: Egis
Drawn: JMc 12/03/2024
Checked: GJF 13/03/2024
Plot Date: 02 Apr, 2024
Computer File Ref: 401871-S12-DP(A).dwg

DISCLOSURE PLAN
of Proposed LOT 106
being part of
Lot 12
on RP866105



BRISBANE (07) 3688 4700 WHITSUNDAYS (07) 4945 6600

MACKAY (07) 4957 9700 CAIRNS (07) 4252 9400

veris.com.au
ACN 615 735 727
Veris Australia Pty Ltd

Drawing No 401871-DP 106 Issue A

LEGEND

Final surface contours based on A.H.D. datum at an interval of 0.5m, shown as: — 15.5 —

Where applicable, areas to be filled are shown as:

Depth of fill, in metres, shown as:- + 0.5

Retaining wall and retaining wall height, shown on the lower side of the wall, have been calculated from digital data supplied by Egis and shown as:

(1.2)

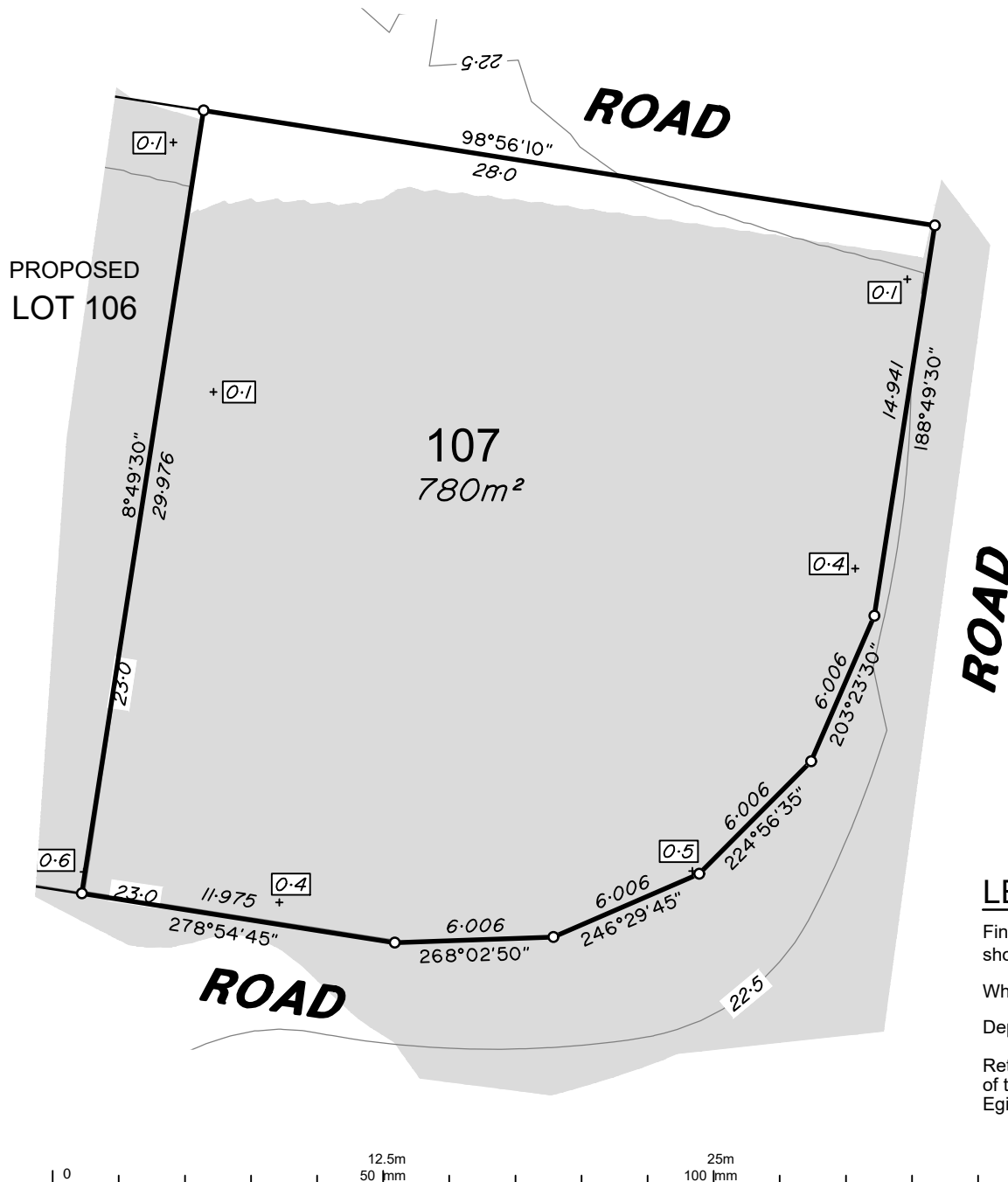

ADDITIONAL NOTES:

The LOT dimensions and area shown hereon are subject to final field survey and also to the requirements of Council and any other authority which may have requirements under any relevant legislation

Final surface contours shown hereon have been supplied by Egis.

Compaction of any fill material placed on this site shall be completed to level one inspection and testing services in accordance with AS3798-2007.

Depth of fill values are calculated to the lower of the pre-development surface and the ground surface from Survey.

Copyright © Veris Australia Pty Ltd 12/03/2024.

**Lilywood Landings
Stage 2
For
Lennium Group**

IMPORTANT NOTES:
(These notes are an integral part of this plan)
This plan has been prepared for **Lennium Group** for the purposes of **A Disclosure Plan Under the Land Sales Act 1984 (as amended)**.
It is not to be used by any other person or corporation or for any other purposes and is subject to the following limitations:
Please refer to the approved Development Application for conditions relating to the LOT and to approved Operational Works drawings for services location and possible easements.

THESE DESIGNS AND DRAWINGS ARE COPYRIGHT AND ARE NOT TO BE USED OR REPRODUCED WITHOUT THE WRITTEN PERMISSION OF VERIS

Data Sources
Cadastral Boundaries: 401871-LC01-J.dwg
Engineering Design: 22-000082_2-FULLSET-20240112.pdf
Final Surface Contours: 22-000082-dconts-2520240308.dwg
Depth of Fill: 22-000082-depth-contours-0.1m-20240308.dwg
Retaining Walls: 22-000082_2-FULLSET-20240112.pdf

Issue	Revisions	Date	Drawn
A	Original	12/03/2024	JMc

Locality: Lilywood
Local Authority: Moreton Bay C. C.
Horizontal Meridian: MGA, Zone56
Vertical Level Datum: AHD
Scale: 1:250 @ A4
Designed: Egis
Drawn: JMc 12/03/2024
Checked: GJF 13/03/2024
Plot Date: 02 Apr, 2024
Computer File Ref: 401871-SI2-DP(A).dwg

**DISCLOSURE PLAN
of Proposed LOT 107
being part of
Lot 12
on RP866105**



BRISBANE (07) 3686 4700
WHITSUNDAYS (07) 4945 6600
MACKAY (07) 4957 9700
CAIRNS (07) 4252 9400

veris.com.au
ACN 615 735 727
Veris Australia Pty Ltd



LEGEND

Final surface contours based on A.H.D. datum at an interval of 0.5m, shown as: 15.5

Where applicable, areas to be filled are shown as:

Depth of fill, in metres, shown as:- +0.5

Retaining wall and retaining wall height, shown on the lower side of the wall, have been calculated from digital data supplied by Egis and shown as: (1.2)

ADDITIONAL NOTES:

The LOT dimensions and area shown hereon are subject to final field survey and also to the requirements of Council and any other authority which may have requirements under any relevant legislation

Final surface contours shown hereon have been supplied by Egis.

Compaction of any fill material placed on this site shall be completed to level one inspection and testing services in accordance with AS3798-2007.

Depth of fill values are calculated to the lower of the pre-development surface and the ground surface from Survey.

Copyright © Veris Australia Pty Ltd 12/03/2024.

Lilywood Landings Stage 2 For Lennium Group

IMPORTANT NOTES:
(These notes are an integral part of this plan)
This plan has been prepared for Lennium Group for the purposes of A Disclosure Plan Under the Land Sales Act 1984 (as amended).
It is not to be used by any other person or corporation or for any other purposes and is subject to the following limitations:
Please refer to the approved Development Application for conditions relating to the LOT and to approved Operational Works drawings for services location and possible easements.

THESE DESIGNS AND DRAWINGS ARE COPYRIGHT AND ARE NOT TO BE USED OR REPRODUCED WITHOUT THE WRITTEN PERMISSION OF VERIS

Data Sources
Cadastral Boundaries: 401871-LC01-J.dwg
Engineering Design: 22-000082_2-FULLSET-20240112.pdf
Final Surface Contours: 22-000082-dconts-2520240308.dwg
Depth of Fill: 22-000082-depth-contours-0.1m-20240308.dwg
Retaining Walls: 22-000082_2-FULLSET-20240112.pdf

Issue	Revisions	Date	Drawn
A	Original	12/03/2024	JMc

Locality: Lilywood
Local Authority: Moreton Bay C. C.
Horizontal Meridian: MGA, Zone56
Vertical Level Datum: AHD
Scale: 1:250 @ A4
Designed: Egis
Drawn: JMc 12/03/2024
Checked: GJF 13/03/2024
Plot Date: 02 Apr, 2024
Computer File Ref: 401871-SI2-DP(A).dwg

DISCLOSURE PLAN of Proposed LOT 108 being part of Lot 12 on RP866105



BRISBANE (07) 3666 4700 WHITSUNDAYS (07) 4945 6600

MACKAY (07) 4957 9700 CAIRNS (07) 4252 9400

veris.com.au
ACN 615 735 727
Veris Australia Pty Ltd

Drawing No 401871-DP 108 Issue A

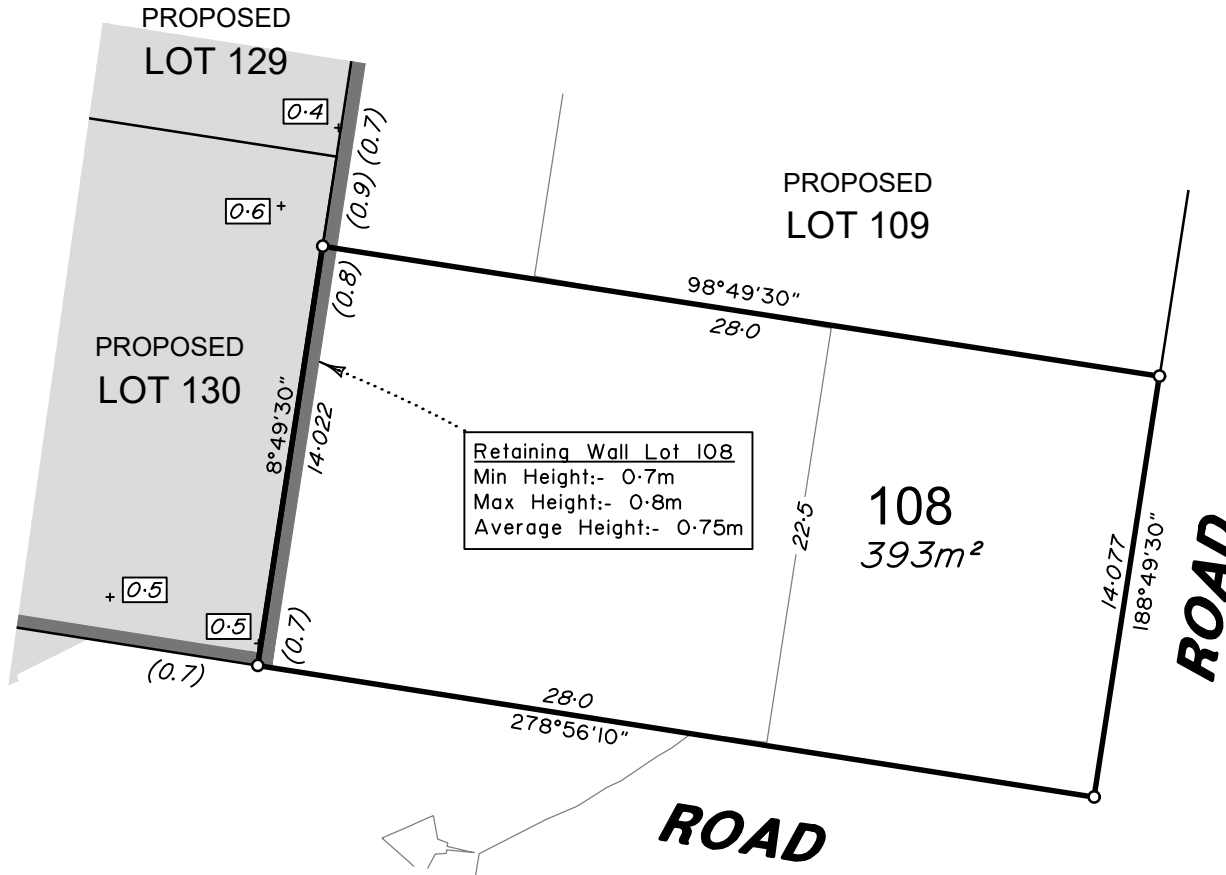

Retaining Wall Lot 108
Min Height:- 0.7m
Max Height:- 0.8m
Average Height:- 0.75m





LEGEND

Final surface contours based on A.H.D. datum at an interval of 0.5m, shown as: 15.5

Where applicable, areas to be filled are shown as:

Depth of fill, in metres, shown as:- +0.5

Retaining wall and retaining wall height, shown on the lower side of the wall, have been calculated from digital data supplied by Egis and shown as: (1.2)

ADDITIONAL NOTES:

The LOT dimensions and area shown hereon are subject to final field survey and also to the requirements of Council and any other authority which may have requirements under any relevant legislation

Final surface contours shown hereon have been supplied by Egis.

Compaction of any fill material placed on this site shall be completed to level one inspection and testing services in accordance with AS3798-2007.

Depth of fill values are calculated to the lower of the pre-development surface and the ground surface from Survey.

Copyright © Veris Australia Pty Ltd 12/03/2024.

Lilywood Landings Stage 2 For Lennium Group

IMPORTANT NOTES:
(These notes are an integral part of this plan)
This plan has been prepared for Lennium Group for the purposes of A Disclosure Plan Under the Land Sales Act 1984 (as amended).
It is not to be used by any other person or corporation or for any other purposes and is subject to the following limitations:
Please refer to the approved Development Application for conditions relating to the LOT and to approved Operational Works drawings for services location and possible easements.

THESE DESIGNS AND DRAWINGS ARE COPYRIGHT AND ARE NOT TO BE USED OR REPRODUCED WITHOUT THE WRITTEN PERMISSION OF VERIS

Data Sources
Cadastral Boundaries: 401871-LC01-J.dwg
Engineering Design: 22-000082_2-FULLSET-20240112.pdf
Final Surface Contours: 22-000082-dconts-2520240308.dwg
Depth of Fill: 22-000082-depth-contours-0.1m-20240308.dwg
Retaining Walls: 22-000082_2-FULLSET-20240112.pdf

Issue	Revisions	Date	Drawn
A	Original	12/03/2024	JMc

Locality: Lilywood
Local Authority: Moreton Bay C. C.
Horizontal Meridian: MGA, Zone56
Vertical Level Datum: AHD
Scale: 1:250 @ A4
Designed: Egis
Drawn: JMc 12/03/2024
Checked: GJF 13/03/2024
Plot Date: 02 Apr, 2024
Computer File Ref: 401871-SI2-DP(A).dwg

DISCLOSURE PLAN of Proposed LOT 109 being part of Lot 12 on RP866105



veris

BRISBANE WHITSUNDAYS
(07) 3666 4700 (07) 4945 6600

MACKAY CAIRNS
(07) 4957 9700 (07) 4252 9400

veris.com.au
ACN 615 735 727
Veris Australia Pty Ltd

Drawing No Issue
401871-DP 109 A

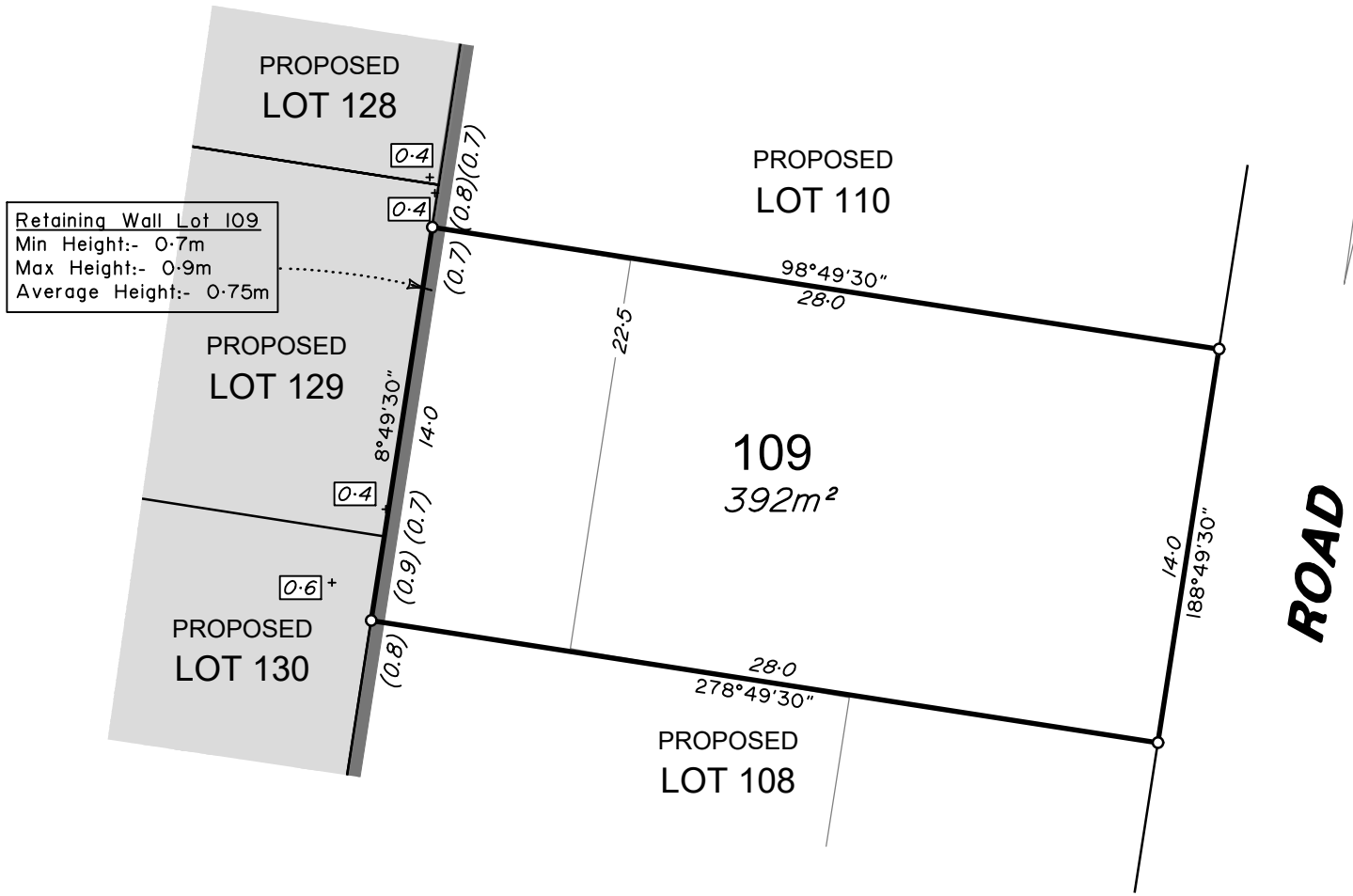

Retaining Wall Lot 109
Min Height:- 0.7m
Max Height:- 0.9m
Average Height:- 0.75m

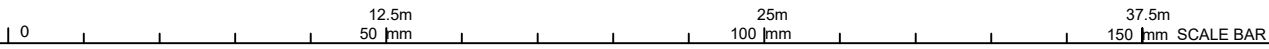



LEGEND

Final surface contours based on A.H.D. datum at an interval of 0.5m, shown as: 15.5

Where applicable, areas to be filled are shown as:

Depth of fill, in metres, shown as:- + 0.5

Retaining wall and retaining wall height, shown on the lower side of the wall, have been calculated from digital data supplied by Egis and shown as: (1.2)

ADDITIONAL NOTES:

The LOT dimensions and area shown hereon are subject to final field survey and also to the requirements of Council and any other authority which may have requirements under any relevant legislation

Final surface contours shown hereon have been supplied by Egis.

Compaction of any fill material placed on this site shall be completed to level one inspection and testing services in accordance with AS3798-2007.

Depth of fill values are calculated to the lower of the pre-development surface and the ground surface from Survey.

Copyright © Veris Australia Pty Ltd 12/03/2024.

Lilywood Landings Stage 2 For Lennium Group

IMPORTANT NOTES:
(These notes are an integral part of this plan)
This plan has been prepared for Lennium Group for the purposes of A Disclosure Plan Under the Land Sales Act 1984 (as amended).
It is not to be used by any other person or corporation or for any other purposes and is subject to the following limitations:
Please refer to the approved Development Application for conditions relating to the LOT and to approved Operational Works drawings for services location and possible easements.

THESE DESIGNS AND DRAWINGS ARE COPYRIGHT AND ARE NOT TO BE USED OR REPRODUCED WITHOUT THE WRITTEN PERMISSION OF VERIS

Data Sources
Cadastral Boundaries: 401871-LC01-J.dwg
Engineering Design: 22-000082_2-FULLSET-20240112.pdf
Final Surface Contours: 22-000082-dconts-2520240308.dwg
Depth of Fill: 22-000082-depth-contours-0.1m-20240308.dwg
Retaining Walls: 22-000082_2-FULLSET-20240112.pdf

Issue	Revisions	Date	Drawn
A	Original	12/03/2024	JMc

Locality: Lilywood
Local Authority: Moreton Bay C. C.
Horizontal Meridian: MGA, Zone56
Vertical Level Datum: AHD
Scale: 1:250 @ A4
Designed: Egis
Drawn: JMc 12/03/2024
Checked: GJF 13/03/2024
Plot Date: 02 Apr, 2024
Computer File Ref: 401871-SI2-DP(A).dwg

DISCLOSURE PLAN of Proposed LOT 110 being part of Lot 12 on RP866105



veris

BRISBANE WHITSUNDAYS
(07) 3666 4700 (07) 4945 6600

MACKAY CAIRNS
(07) 4957 9700 (07) 4252 9400

veris.com.au
ACN 615 735 727
Veris Australia Pty Ltd

Drawing No Issue
401871-DP 110 A

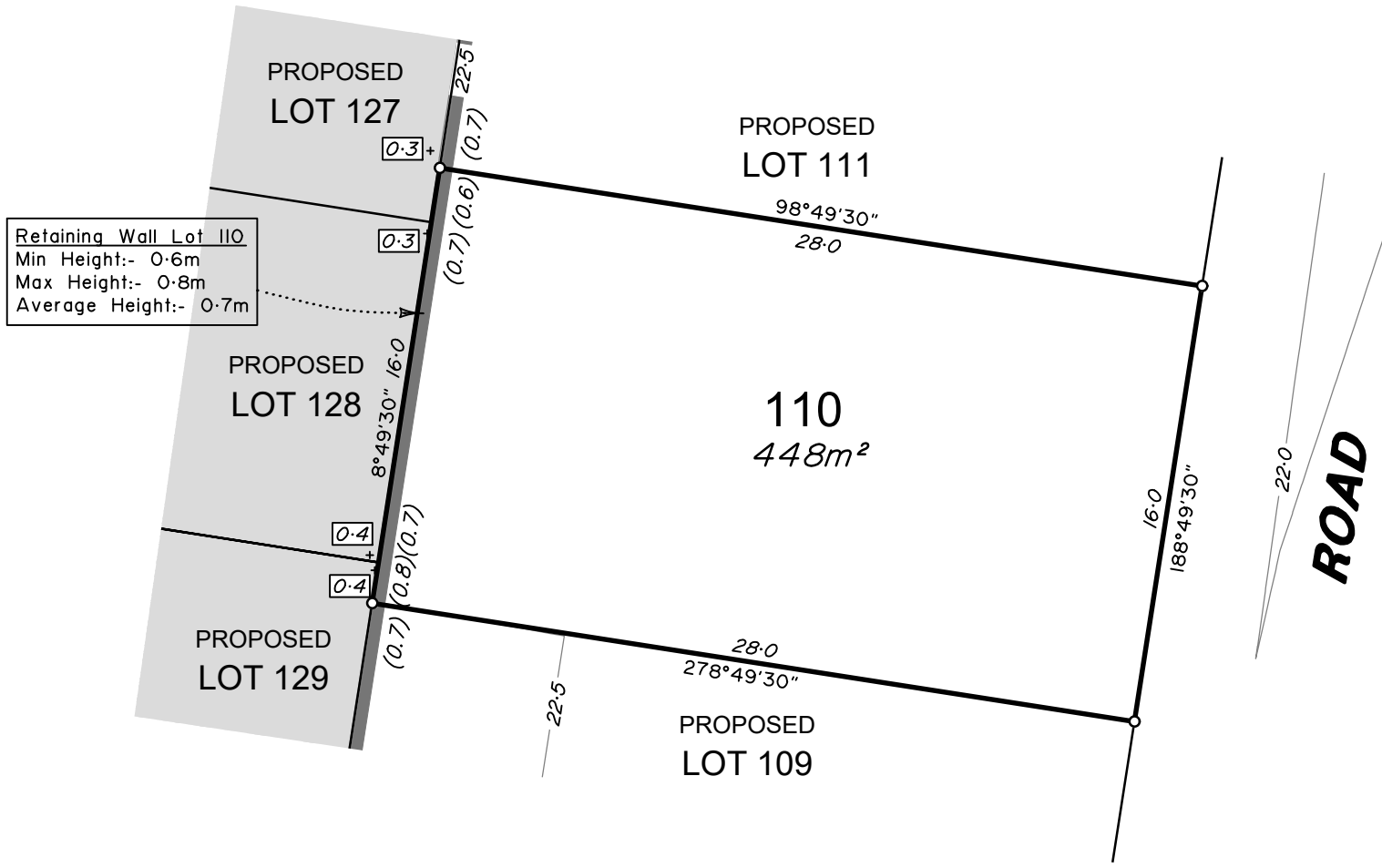

Retaining Wall Lot 110
Min Height:- 0.6m
Max Height:- 0.8m
Average Height:- 0.7m



LEGEND

Final surface contours based on A.H.D. datum at an interval of 0.5m, shown as: 15.5

Where applicable, areas to be filled are shown as:

Depth of fill, in metres, shown as:- + 0.5

Retaining wall and retaining wall height, shown on the lower side of the wall, have been calculated from digital data supplied by Egis and shown as: (1.2)

ADDITIONAL NOTES:

The LOT dimensions and area shown hereon are subject to final field survey and also to the requirements of Council and any other authority which may have requirements under any relevant legislation

Final surface contours shown hereon have been supplied by Egis.

Compaction of any fill material placed on this site shall be completed to level one inspection and testing services in accordance with AS3798-2007.

Depth of fill values are calculated to the lower of the pre-development surface and the ground surface from Survey.

Copyright © Veris Australia Pty Ltd 12/03/2024.

Lilywood Landings Stage 2 For Lennium Group

IMPORTANT NOTES:
(These notes are an integral part of this plan)
This plan has been prepared for Lennium Group for the purposes of A Disclosure Plan Under the Land Sales Act 1984 (as amended).
It is not to be used by any other person or corporation or for any other purposes and is subject to the following limitations:
Please refer to the approved Development Application for conditions relating to the LOT and to approved Operational Works drawings for services location and possible easements.

THESE DESIGNS AND DRAWINGS ARE COPYRIGHT AND ARE NOT TO BE USED OR REPRODUCED WITHOUT THE WRITTEN PERMISSION OF VERIS

Data Sources
Cadastral Boundaries: 401871-LC01-J.dwg
Engineering Design: 22-000082_2-FULLSET-20240112.pdf
Final Surface Contours: 22-000082-dconts-2520240308.dwg
Depth of Fill: 22-000082-depth-contours-0.1m-20240308.dwg
Retaining Walls: 22-000082_2-FULLSET-20240112.pdf

Issue	Revisions	Date	Drawn
A	Original	12/03/2024	JMc

Locality: Lilywood
Local Authority: Moreton Bay C. C.
Horizontal Meridian: MGA, Zone56
Vertical Level Datum: AHD
Scale: 1:250 @ A4
Designed: Egis
Drawn: JMc 12/03/2024
Checked: GJF 13/03/2024
Plot Date: 02 Apr, 2024
Computer File Ref: 401871-SI2-DP(A).dwg

DISCLOSURE PLAN of Proposed LOT 111 being part of Lot 12 on RP866105



veris

BRISBANE WHITSUNDAYS
(07) 3666 4700 (07) 4945 6600

MACKAY CAIRNS
(07) 4957 9700 (07) 4252 9400

veris.com.au
ACN 615 735 727
Veris Australia Pty Ltd

Drawing No Issue
401871-DP 111 A

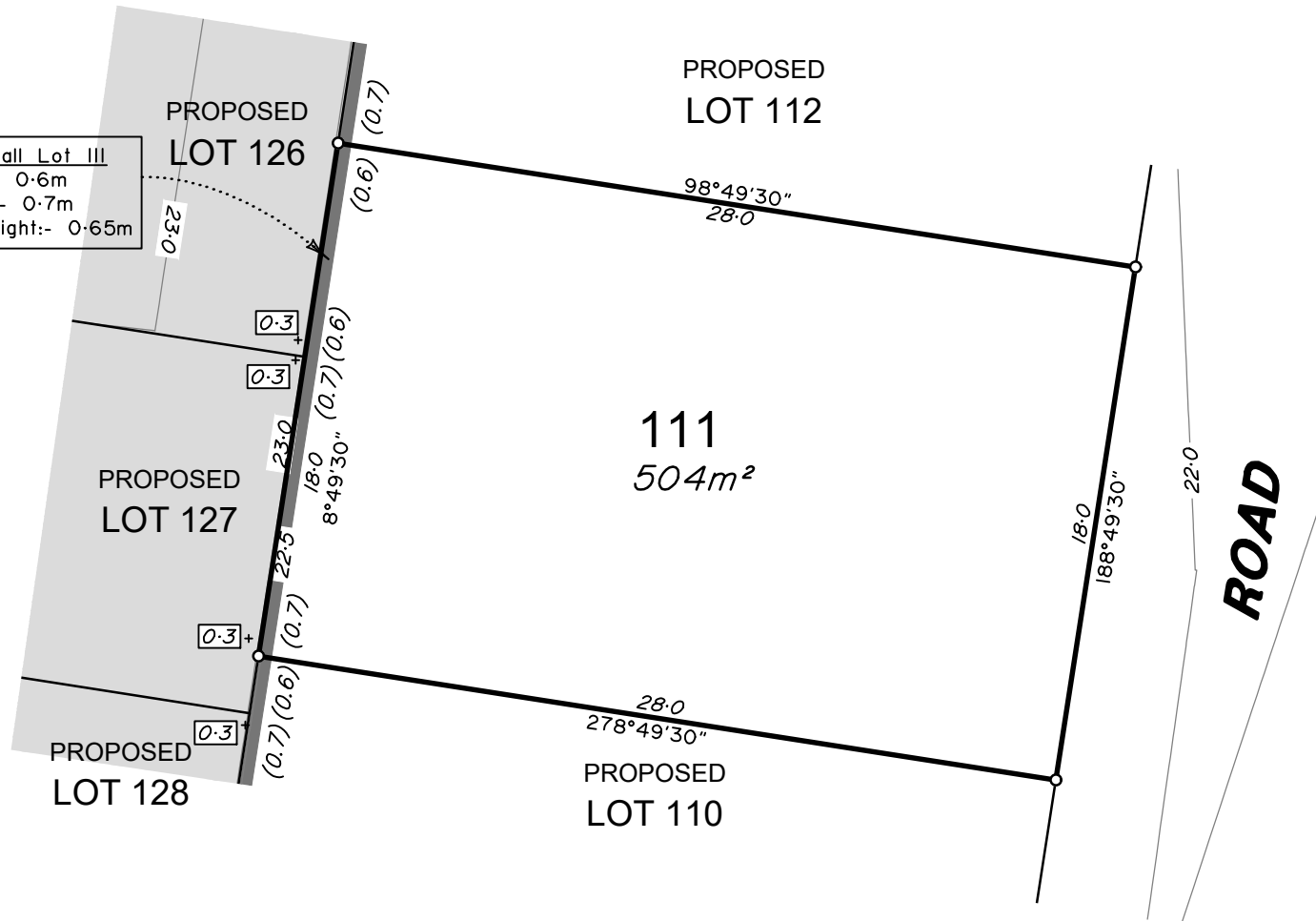

Retaining Wall Lot III
Min Height:- 0.6m
Max Height:- 0.7m
Average Height:- 0.65m

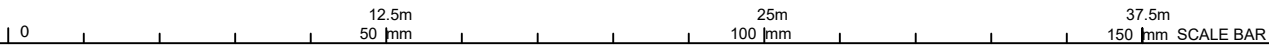



LEGEND

Final surface contours based on A.H.D. datum at an interval of 0.5m, shown as: 15.5

Where applicable, areas to be filled are shown as:

Depth of fill, in metres, shown as:- +0.5

Retaining wall and retaining wall height, shown on the lower side of the wall, have been calculated from digital data supplied by Egis and shown as: (1.2)

ADDITIONAL NOTES:

The LOT dimensions and area shown hereon are subject to final field survey and also to the requirements of Council and any other authority which may have requirements under any relevant legislation

Final surface contours shown hereon have been supplied by Egis.

Compaction of any fill material placed on this site shall be completed to level one inspection and testing services in accordance with AS3798-2007.

Depth of fill values are calculated to the lower of the pre-development surface and the ground surface from Survey.

Copyright © Veris Australia Pty Ltd 12/03/2024.

Lilywood Landings Stage 2 For Lennium Group

IMPORTANT NOTES:
(These notes are an integral part of this plan)
This plan has been prepared for Lennium Group for the purposes of A Disclosure Plan Under the Land Sales Act 1984 (as amended).
It is not to be used by any other person or corporation or for any other purposes and is subject to the following limitations:
Please refer to the approved Development Application for conditions relating to the LOT and to approved Operational Works drawings for services location and possible easements.

THESE DESIGNS AND DRAWINGS ARE COPYRIGHT AND ARE NOT TO BE USED OR REPRODUCED WITHOUT THE WRITTEN PERMISSION OF VERIS

Data Sources
Cadastral Boundaries: 401871-LC01-J.dwg
Engineering Design: 22-000082_2-FULLSET-20240112.pdf
Final Surface Contours: 22-000082-dconts-2520240308.dwg
Depth of Fill: 22-000082-depth-contours-0.1m-20240308.dwg
Retaining Walls: 22-000082_2-FULLSET-20240112.pdf

Issue	Revisions	Date	Drawn
A	Original	12/03/2024	JMc

Locality: Lilywood
Local Authority: Moreton Bay C. C.
Horizontal Meridian: MGA, Zone56
Vertical Level Datum: AHD
Scale: 1:250 @ A4
Designed: Egis
Drawn: JMc 12/03/2024
Checked: GJF 13/03/2024
Plot Date: 02 Apr, 2024
Computer File Ref: 401871-SI2-DP(A).dwg

DISCLOSURE PLAN of Proposed LOT 112 being part of Lot 12 on RP866105



BRISBANE WHITSUNDAYS
(07) 3666 4700 (07) 4945 6600

MACKAY CAIRNS
(07) 4957 9700 (07) 4252 9400

veris.com.au
ACN 615 735 727
Veris Australia Pty Ltd

Drawing No Issue
401871-DP 112 A

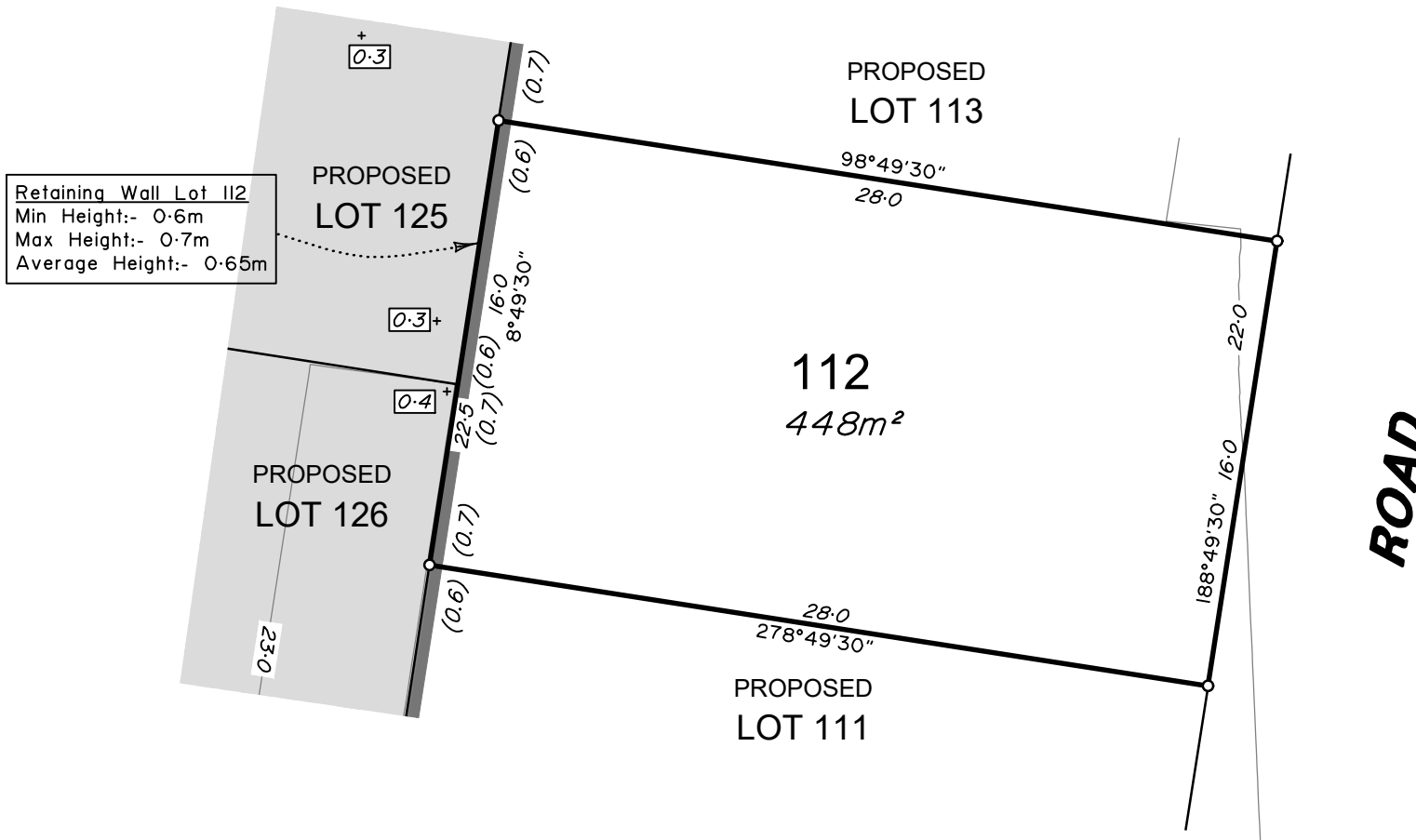



LEGEND

Final surface contours based on A.H.D. datum at an interval of 0.5m, shown as: 15.5

Where applicable, areas to be filled are shown as:

Depth of fill, in metres, shown as:- +0.5

Retaining wall and retaining wall height, shown on the lower side of the wall, have been calculated from digital data supplied by Egis and shown as: (1.2)

ADDITIONAL NOTES:

The LOT dimensions and area shown hereon are subject to final field survey and also to the requirements of Council and any other authority which may have requirements under any relevant legislation

Final surface contours shown hereon have been supplied by Egis.

Compaction of any fill material placed on this site shall be completed to level one inspection and testing services in accordance with AS3798-2007.

Depth of fill values are calculated to the lower of the pre-development surface and the ground surface from Survey.

Copyright © Veris Australia Pty Ltd 12/03/2024.

Lilywood Landings Stage 2 For Lennium Group

IMPORTANT NOTES:
(These notes are an integral part of this plan)
This plan has been prepared for Lennium Group for the purposes of A Disclosure Plan Under the Land Sales Act 1984 (as amended).
It is not to be used by any other person or corporation or for any other purposes and is subject to the following limitations:
Please refer to the approved Development Application for conditions relating to the LOT and to approved Operational Works drawings for services location and possible easements.

THESE DESIGNS AND DRAWINGS ARE COPYRIGHT AND ARE NOT TO BE USED OR REPRODUCED WITHOUT THE WRITTEN PERMISSION OF VERIS

Data Sources
Cadastral Boundaries: 401871-LC01-J.dwg
Engineering Design: 22-000082_2-FULLSET-20240112.pdf
Final Surface Contours: 22-000082-dconts-2520240308.dwg
Depth of Fill: 22-000082-depth-contours-0.1m-20240308.dwg
Retaining Walls: 22-000082_2-FULLSET-20240112.pdf

Issue	Revisions	Date	Drawn
A	Original	12/03/2024	JMc

Locality: Lilywood
Local Authority: Moreton Bay C. C.
Horizontal Meridian: MGA, Zone56
Vertical Level Datum: AHD
Scale: 1:250 @ A4
Designed: Egis
Drawn: JMc 12/03/2024
Checked: GJF 13/03/2024
Plot Date: 02 Apr, 2024
Computer File Ref: 401871-SI2-DP(A).dwg

DISCLOSURE PLAN of Proposed LOT 113 being part of Lot 12 on RP866105



veris

BRISBANE (07) 3666 4700 WHITSUNDAYS (07) 4945 6600

MACKAY (07) 4957 9700 CAIRNS (07) 4252 9400

veris.com.au
ACN 615 735 727
Veris Australia Pty Ltd

Drawing No 401871-DP 113 Issue A

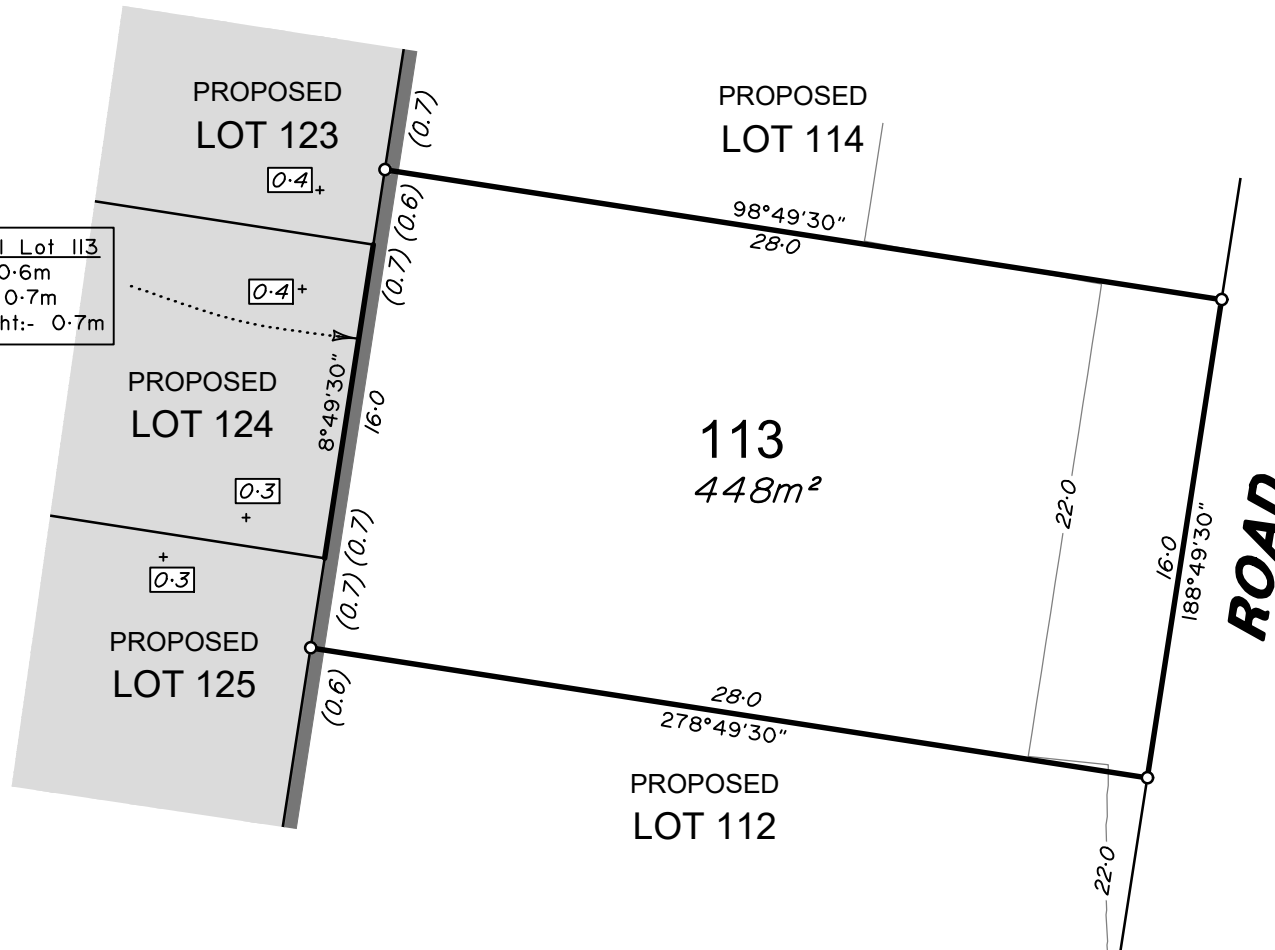



LEGEND

Final surface contours based on A.H.D. datum at an interval of 0.5m, shown as: 15.5

Where applicable, areas to be filled are shown as:

Depth of fill, in metres, shown as:- +0.5

Retaining wall and retaining wall height, shown on the lower side of the wall, have been calculated from digital data supplied by Egis and shown as: (1.2)

ADDITIONAL NOTES:

The LOT dimensions and area shown hereon are subject to final field survey and also to the requirements of Council and any other authority which may have requirements under any relevant legislation

Final surface contours shown hereon have been supplied by Egis.

Compaction of any fill material placed on this site shall be completed to level one inspection and testing services in accordance with AS3798-2007.

Depth of fill values are calculated to the lower of the pre-development surface and the ground surface from Survey.

Copyright © Veris Australia Pty Ltd 12/03/2024.

Lilywood Landings Stage 2 For Lennium Group

IMPORTANT NOTES:
(These notes are an integral part of this plan)
This plan has been prepared for Lennium Group for the purposes of A Disclosure Plan Under the Land Sales Act 1984 (as amended).
It is not to be used by any other person or corporation or for any other purposes and is subject to the following limitations:
Please refer to the approved Development Application for conditions relating to the LOT and to approved Operational Works drawings for services location and possible easements.

THESE DESIGNS AND DRAWINGS ARE COPYRIGHT AND ARE NOT TO BE USED OR REPRODUCED WITHOUT THE WRITTEN PERMISSION OF VERIS

Data Sources
Cadastral Boundaries: 401871-LC01-J.dwg
Engineering Design: 22-000082_2-FULLSET-20240112.pdf
Final Surface Contours: 22-000082-dconts-2520240308.dwg
Depth of Fill: 22-000082-depth-contours-0.1m-20240308.dwg
Retaining Walls: 22-000082_2-FULLSET-20240112.pdf

Issue/Revisions	Date	Drawn
A	Original	12/03/2024 JMc

Locality: Lilywood
Local Authority: Moreton Bay C. C.
Horizontal Meridian: MGA, Zone56
Vertical Level Datum: AHD
Scale: 1:250 @ A4
Designed: Egis
Drawn: JMc 12/03/2024
Checked: GJF 13/03/2024
Plot Date: 02 Apr, 2024
Computer File Ref: 401871-SI2-DP(A).dwg

DISCLOSURE PLAN of Proposed LOT 114 being part of Lot 12 on RP866105



BRISBANE (07) 3666 4700 WHITSUNDAYS (07) 4945 6600
MACKAY (07) 4957 9700 CAIRNS (07) 4252 9400
veris.com.au
ACN 615 735 727
Veris Australia Pty Ltd

Drawing No 401871-DP 114 Issue A

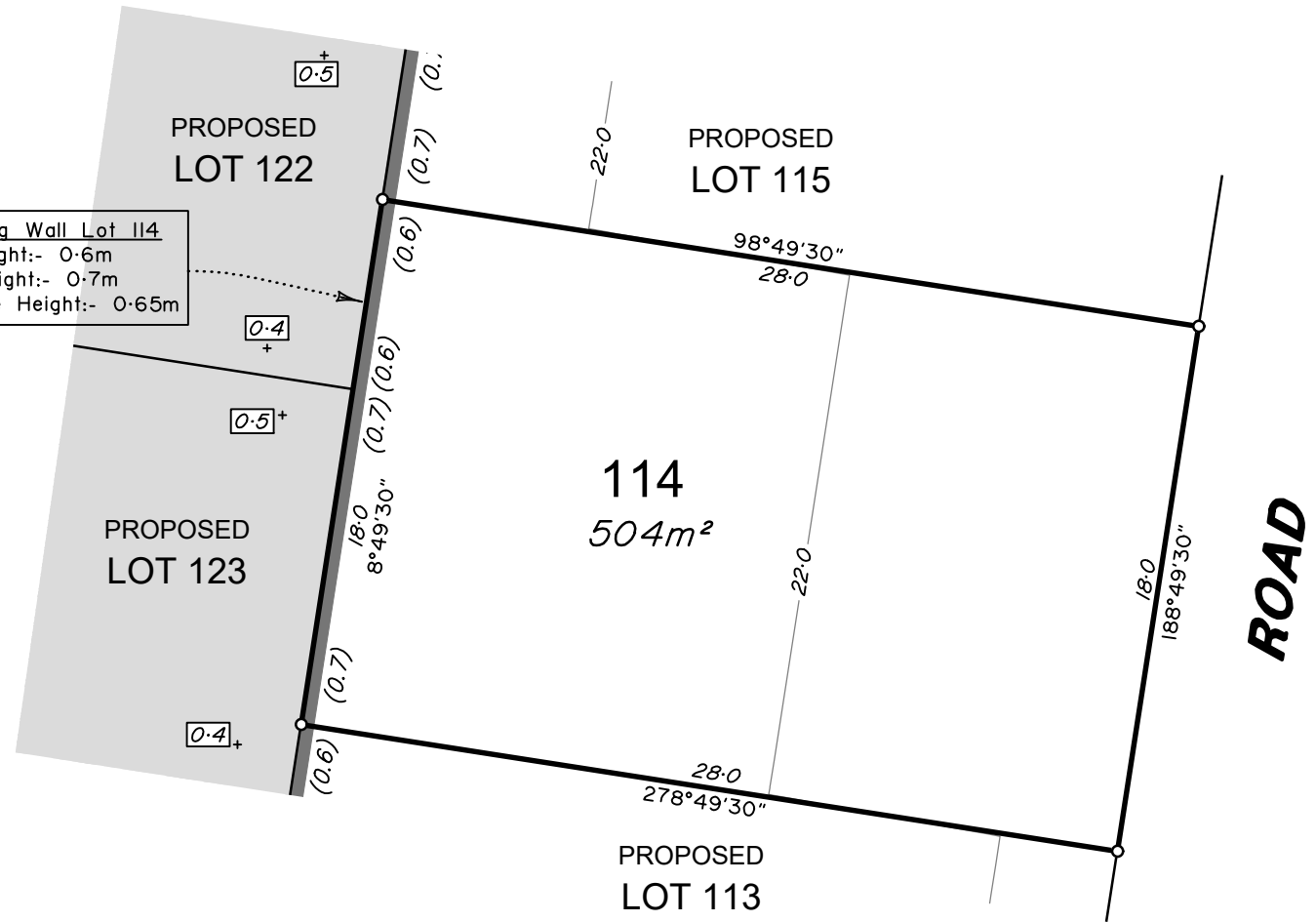

Retaining Wall Lot 114
Min Height:- 0.6m
Max Height:- 0.7m
Average Height:- 0.65m

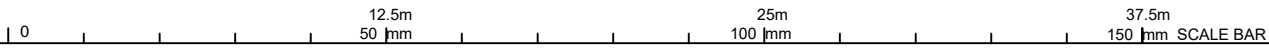



LEGEND

Final surface contours based on A.H.D. datum at an interval of 0.5m, shown as: 15.5

Where applicable, areas to be filled are shown as:

Depth of fill, in metres, shown as:- +0.5

Retaining wall and retaining wall height, shown on the lower side of the wall, have been calculated from digital data supplied by Egis and shown as: (1.2)

ADDITIONAL NOTES:

The LOT dimensions and area shown hereon are subject to final field survey and also to the requirements of Council and any other authority which may have requirements under any relevant legislation

Final surface contours shown hereon have been supplied by Egis.

Compaction of any fill material placed on this site shall be completed to level one inspection and testing services in accordance with AS3798-2007.

Depth of fill values are calculated to the lower of the pre-development surface and the ground surface from Survey.

Copyright © Veris Australia Pty Ltd 12/03/2024.

Lilywood Landings Stage 2 For Lennium Group

IMPORTANT NOTES:
(These notes are an integral part of this plan)
This plan has been prepared for Lennium Group for the purposes of A Disclosure Plan Under the Land Sales Act 1984 (as amended).
It is not to be used by any other person or corporation or for any other purposes and is subject to the following limitations:
Please refer to the approved Development Application for conditions relating to the LOT and to approved Operational Works drawings for services location and possible easements.

THESE DESIGNS AND DRAWINGS ARE COPYRIGHT AND ARE NOT TO BE USED OR REPRODUCED WITHOUT THE WRITTEN PERMISSION OF VERIS

Data Sources
Cadastral Boundaries: 401871-LC01-J.dwg
Engineering Design: 22-000082_2-FULLSET-20240112.pdf
Final Surface Contours: 22-000082-dconts-2520240308.dwg
Depth of Fill: 22-000082-depth-contours-0.1m-20240308.dwg
Retaining Walls: 22-000082_2-FULLSET-20240112.pdf

A	Original	12/03/2024	JMc
Issue	Revisions	Date	Drawn

Locality: Lilywood
Local Authority: Moreton Bay C. C.
Horizontal Meridian: MGA, Zone56
Vertical Level Datum: AHD
Scale: 1:250 @ A4
Designed: Egis
Drawn: JMc 12/03/2024
Checked: GJF 13/03/2024
Plot Date: 02 Apr, 2024
Computer File Ref: 401871-S12-DP(A).dwg

DISCLOSURE PLAN of Proposed LOT 115 being part of Lot 12 on RP866105



BRISBANE WHITSUNDAYS
(07) 3666 4700 (07) 4945 6600
MACKAY CAIRNS
(07) 4957 9700 (07) 4252 9400
veris.com.au
ACN 615 735 727
Veris Australia Pty Ltd

Drawing No 401871-DP 115 Issue A

Retaining Wall Lot 115
Min Height:- 0.6m
Max Height:- 0.7m
Average Height:- 0.65m

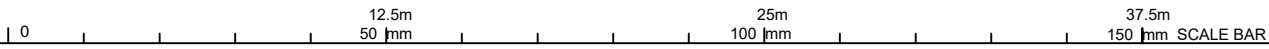
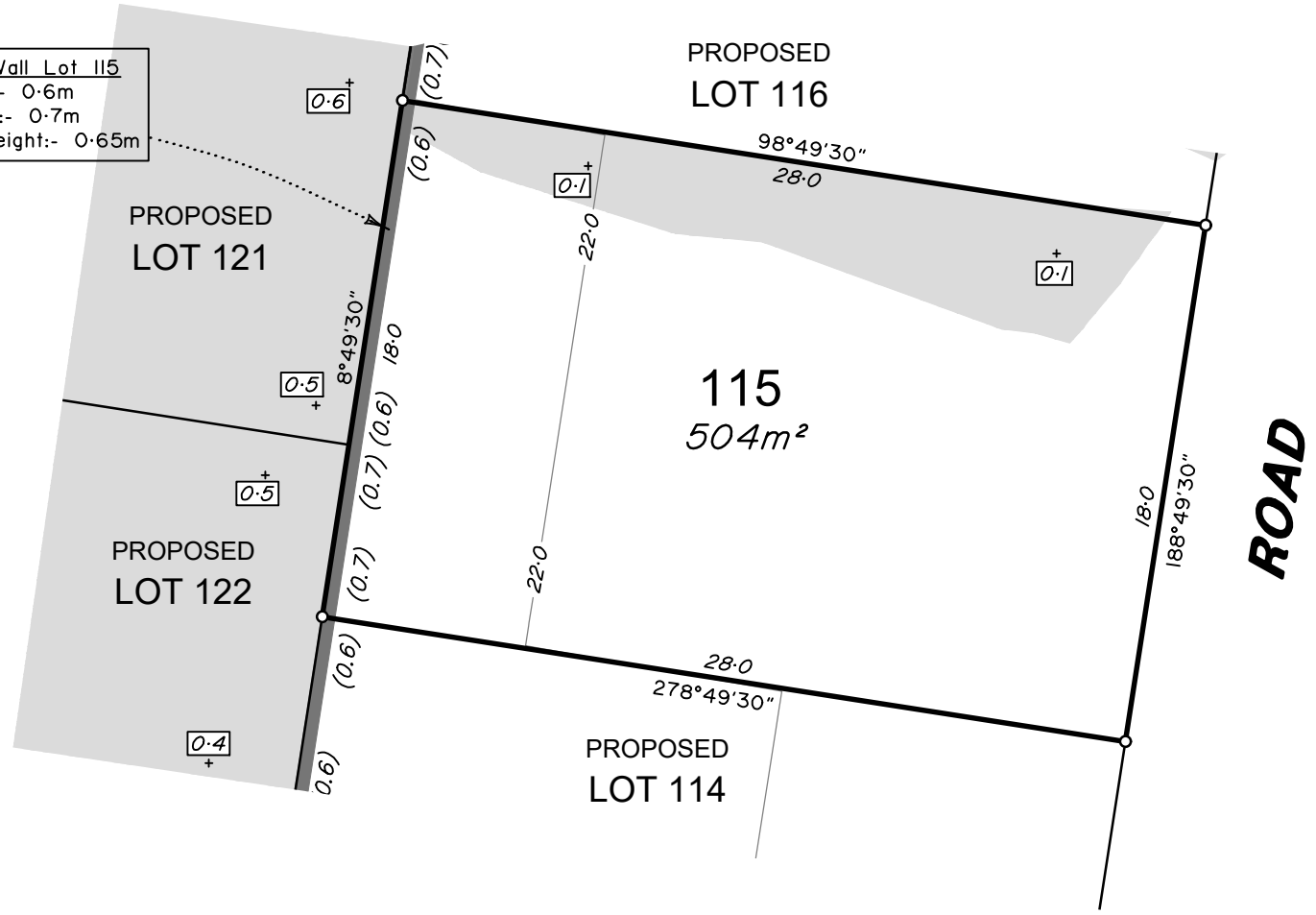



LEGEND

Final surface contours based on A.H.D. datum at an interval of 0.5m, shown as: 15.5

Where applicable, areas to be filled are shown as:

Depth of fill, in metres, shown as:- +0.5

Retaining wall and retaining wall height, shown on the lower side of the wall, have been calculated from digital data supplied by Egis and shown as: (1.2)

ADDITIONAL NOTES:

The LOT dimensions and area shown hereon are subject to final field survey and also to the requirements of Council and any other authority which may have requirements under any relevant legislation

Final surface contours shown hereon have been supplied by Egis.

Compaction of any fill material placed on this site shall be completed to level one inspection and testing services in accordance with AS3798-2007.

Depth of fill values are calculated to the lower of the pre-development surface and the ground surface from Survey.

Copyright © Veris Australia Pty Ltd 12/03/2024.

Lilywood Landings Stage 2 For Lennium Group

IMPORTANT NOTES:
(These notes are an integral part of this plan)
This plan has been prepared for Lennium Group for the purposes of A Disclosure Plan Under the Land Sales Act 1984 (as amended).
It is not to be used by any other person or corporation or for any other purposes and is subject to the following limitations:
Please refer to the approved Development Application for conditions relating to the LOT and to approved Operational Works drawings for services location and possible easements.

THESE DESIGNS AND DRAWINGS ARE COPYRIGHT AND ARE NOT TO BE USED OR REPRODUCED WITHOUT THE WRITTEN PERMISSION OF VERIS

Data Sources
Cadastral Boundaries: 401871-LC01-J.dwg
Engineering Design: 22-000082_2-FULLSET-20240112.pdf
Final Surface Contours: 22-000082-dconts-2520240308.dwg
Depth of Fill: 22-000082-depth-contours-0.1m-20240308.dwg
Retaining Walls: 22-000082_2-FULLSET-20240112.pdf

Issue	Revisions	Date	Drawn
A	Original	12/03/2024	JMc

Locality: Lilywood
Local Authority: Moreton Bay C. C.
Horizontal Meridian: MGA, Zone56
Vertical Level Datum: AHD
Scale: 1:250 @ A4
Designed: Egis
Drawn: JMc 12/03/2024
Checked: GJF 13/03/2024
Plot Date: 02 Apr, 2024
Computer File Ref: 401871-S12-DP(A).dwg

DISCLOSURE PLAN of Proposed LOT 116 being part of Lot 12 on RP866105



veris

BRISBANE (07) 3666 4700 WHITSUNDAYS (07) 4945 6600

MACKAY (07) 4957 9700 CAIRNS (07) 4252 9400

veris.com.au
ACN 615 735 727
Veris Australia Pty Ltd

Drawing No 401871-DP 116 Issue A

Retaining Wall Lot 116
Min Height:- 0.4m
Max Height:- 0.5m
Average Height:- 0.45m

Retaining Wall Lot 116
Min Height:- 0.7m
Max Height:- 0.7m
Average Height:- 0.7m

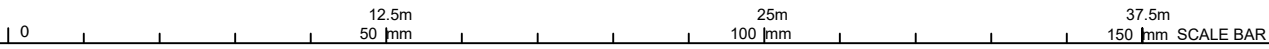
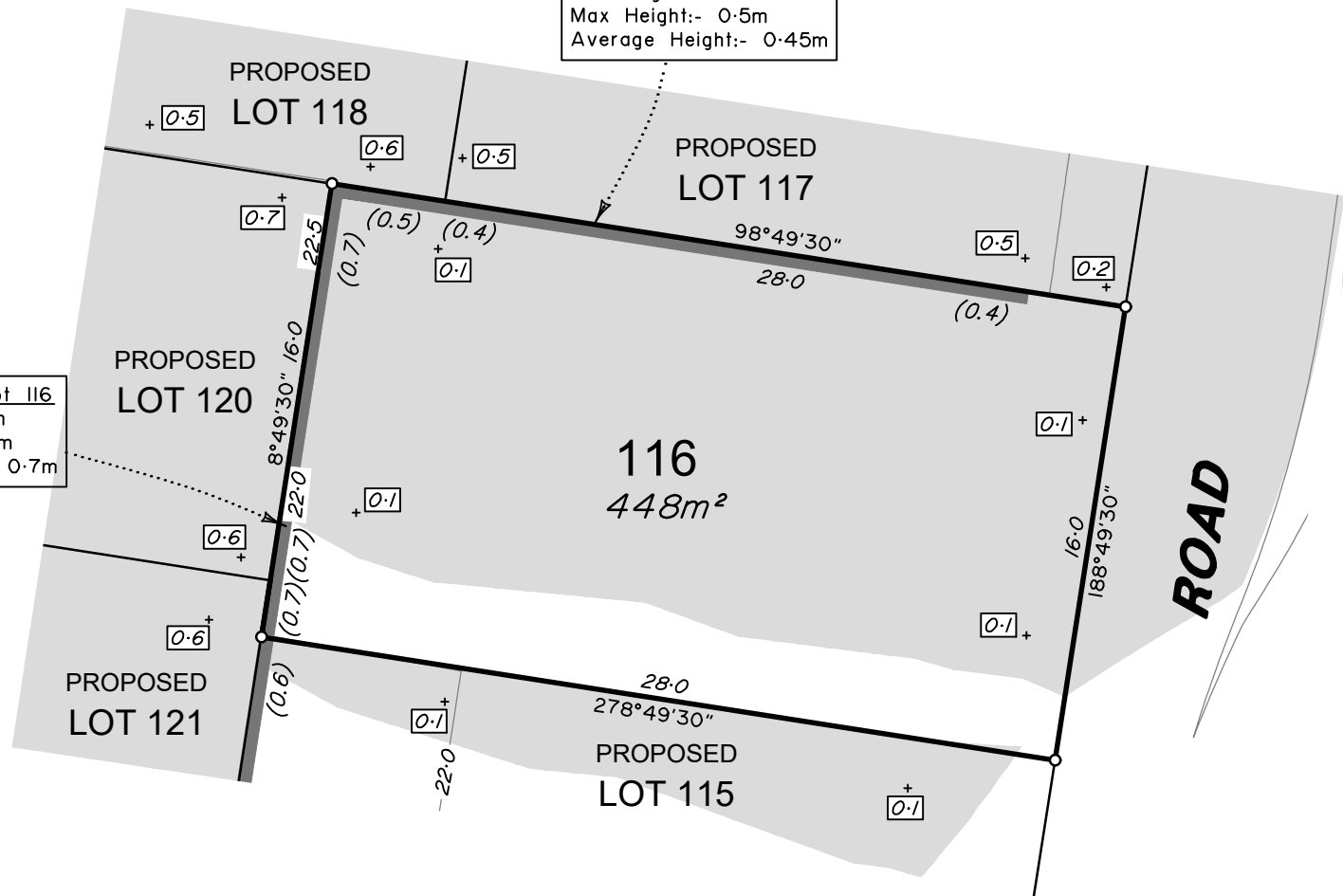

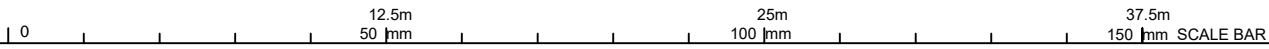
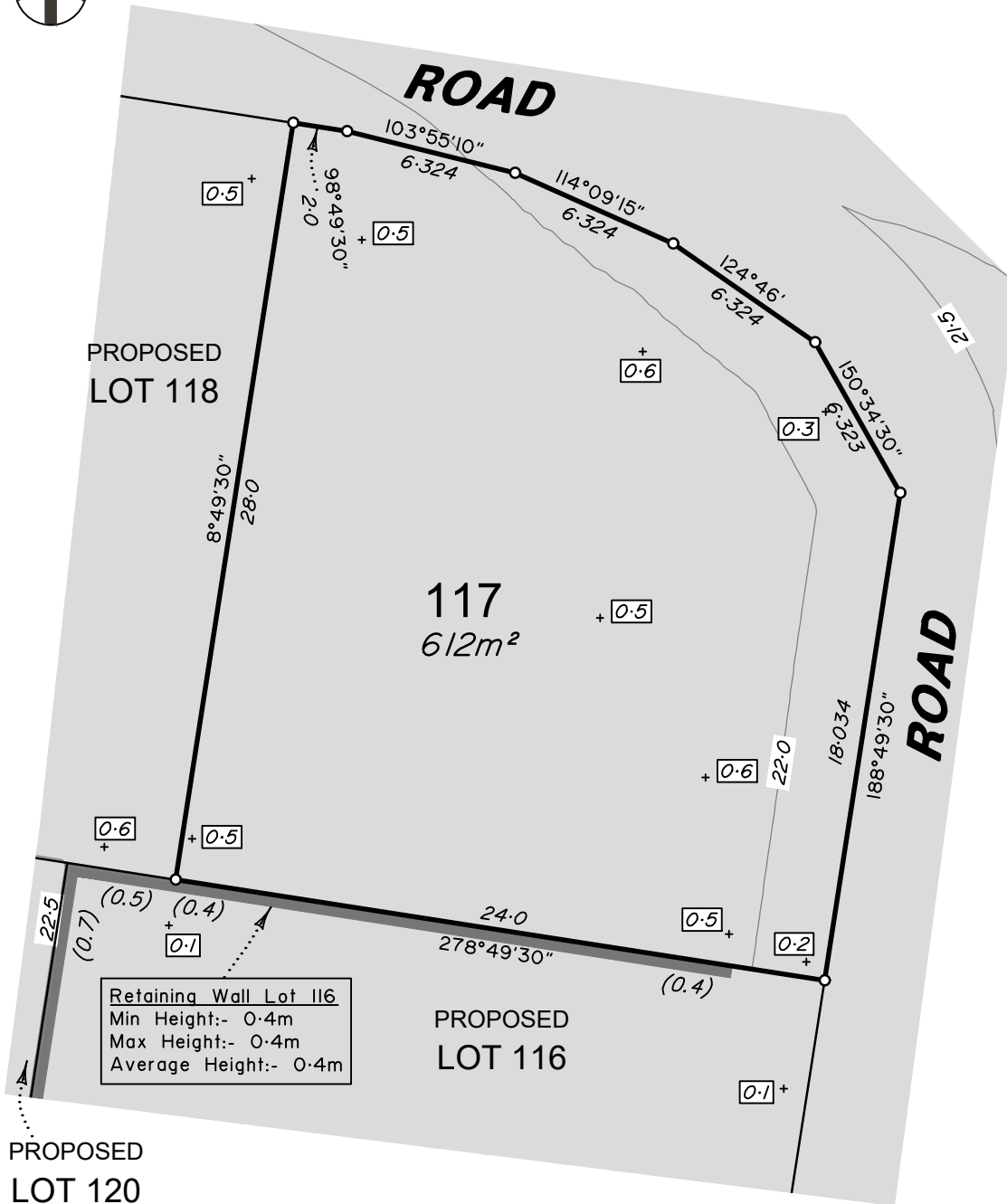

ADDITIONAL NOTES:

The LOT dimensions and area shown hereon are subject to final field survey and also to the requirements of Council and any other authority which may have requirements under any relevant legislation

Final surface contours shown hereon have been supplied by Egis.

Compaction of any fill material placed on this site shall be completed to level one inspection and testing services in accordance with AS3798-2007.

Depth of fill values are calculated to the lower of the pre-development surface and the ground surface from Survey.

Copyright © Veris Australia Pty Ltd 12/03/2024.

**Lilywood Landings
Stage 2**
For
Lennium Group

IMPORTANT NOTES:
(These notes are an integral part of this plan)
This plan has been prepared for Lennium Group for the purposes of A Disclosure Plan Under the Land Sales Act 1984 (as amended).
It is not to be used by any other person or corporation or for any other purposes and is subject to the following limitations:
Please refer to the approved Development Application for conditions relating to the LOT and to approved Operational Works drawings for services location and possible easements.

THESE DESIGNS AND DRAWINGS ARE COPYRIGHT AND ARE NOT TO BE USED OR REPRODUCED WITHOUT THE WRITTEN PERMISSION OF VERIS

Data Sources
Cadastral Boundaries: 401871-LC01-J.dwg
Engineering Design: 22-000082_2-FULLSET-20240112.pdf
Final Surface Contours: 22-000082-dconts-2520240308.dwg
Depth of Fill: 22-000082-depth-contours-0.1m-20240308.dwg
Retaining Walls: 22-000082_2-FULLSET-20240112.pdf

Issue	Revisions	Date	Drawn
A	Original	12/03/2024	JMc

Locality: Lilywood
Local Authority: Moreton Bay C. C.
Horizontal Meridian: MGA, Zone56
Vertical Level Datum: AHD
Scale: 1:250 @ A4
Designed: Egis
Drawn: JMc 12/03/2024
Checked: GJF 13/03/2024
Plot Date: 02 Apr, 2024
Computer File Ref: 401871-SI2-DP(A).dwg

**DISCLOSURE PLAN
of Proposed LOT 117
being part of
Lot 12
on RP866105**



BRISBANE (07) 3686 4700 WHITSUNDAYS (07) 4945 6600
MACKAY (07) 4957 9700 CAIRNS (07) 4252 9400

veris.com.au
ACN 615 735 727
Veris Australia Pty Ltd

LEGEND

Final surface contours based on A.H.D. datum at an interval of 0.5m, shown as: 15.5

Where applicable, areas to be filled are shown as:

Depth of fill, in metres, shown as:- 0.5

Retaining wall and retaining wall height, shown on the lower side of the wall, have been calculated from digital data supplied by Egis and shown as: (1.2)

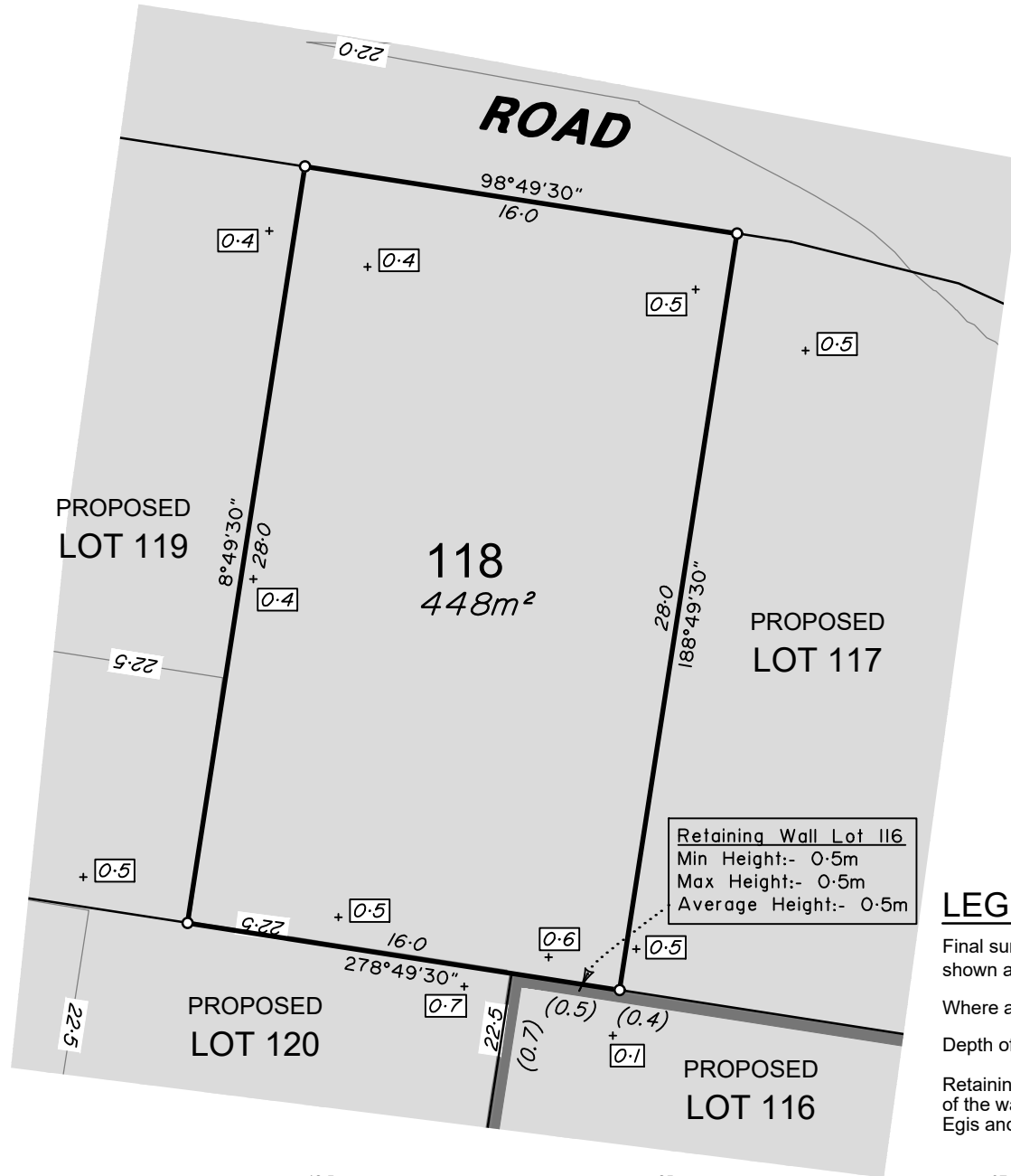

ADDITIONAL NOTES:

The LOT dimensions and area shown hereon are subject to final field survey and also to the requirements of Council and any other authority which may have requirements under any relevant legislation

Final surface contours shown hereon have been supplied by Egis.

Compaction of any fill material placed on this site shall be completed to level one inspection and testing services in accordance with AS3798-2007.

Depth of fill values are calculated to the lower of the pre-development surface and the ground surface from Survey.

Copyright © Veris Australia Pty Ltd 12/03/2024.

Lilywood Landings
Stage 2
For
Lennium Group

IMPORTANT NOTES:
(These notes are an integral part of this plan)
This plan has been prepared for Lennium Group for the purposes of A Disclosure Plan Under the Land Sales Act 1984 (as amended).
It is not to be used by any other person or corporation or for any other purposes and is subject to the following limitations:
Please refer to the approved Development Application for conditions relating to the LOT and to approved Operational Works drawings for services location and possible easements.

THESE DESIGNS AND DRAWINGS ARE COPYRIGHT AND ARE NOT TO BE USED OR REPRODUCED WITHOUT THE WRITTEN PERMISSION OF VERIS

Data Sources
Cadastral Boundaries: 401871-LC01-J.dwg
Engineering Design: 22-000082_2-FULLSET-20240112.pdf
Final Surface Contours: 22-000082-dconts-2520240308.dwg
Depth of Fill: 22-000082-depth-contours-0.1m-20240308.dwg
Retaining Walls: 22-000082_2-FULLSET-20240112.pdf

Issue	Revisions	Date	Drawn
A	Original	12/03/2024	JMc

Locality: Lilywood
Local Authority: Moreton Bay C. C.
Horizontal Meridian: MGA, Zone56
Vertical Level Datum: AHD
Scale: 1:250 @ A4
Designed: Egis
Drawn: JMc 12/03/2024
Checked: GJF 13/03/2024
Plot Date: 02 Apr, 2024
Computer File Ref: 401871-SI2-DP(A).dwg

DISCLOSURE PLAN
of Proposed LOT 118
being part of
Lot 12
on RP866105



veris

BRISBANE (07) 3666 4700 WHITSUNDAYS (07) 4945 6600

MACKAY (07) 4957 9700 CAIRNS (07) 4252 9400

veris.com.au
ACN 615 735 727
Veris Australia Pty Ltd

Drawing No 401871-DP 118 Issue A

LEGEND

Final surface contours based on A.H.D. datum at an interval of 0.5m, shown as: 15.5

Where applicable, areas to be filled are shown as:

Depth of fill, in metres, shown as:- + 0.5

Retaining wall and retaining wall height, shown on the lower side of the wall, have been calculated from digital data supplied by Egis and shown as: (1.2)

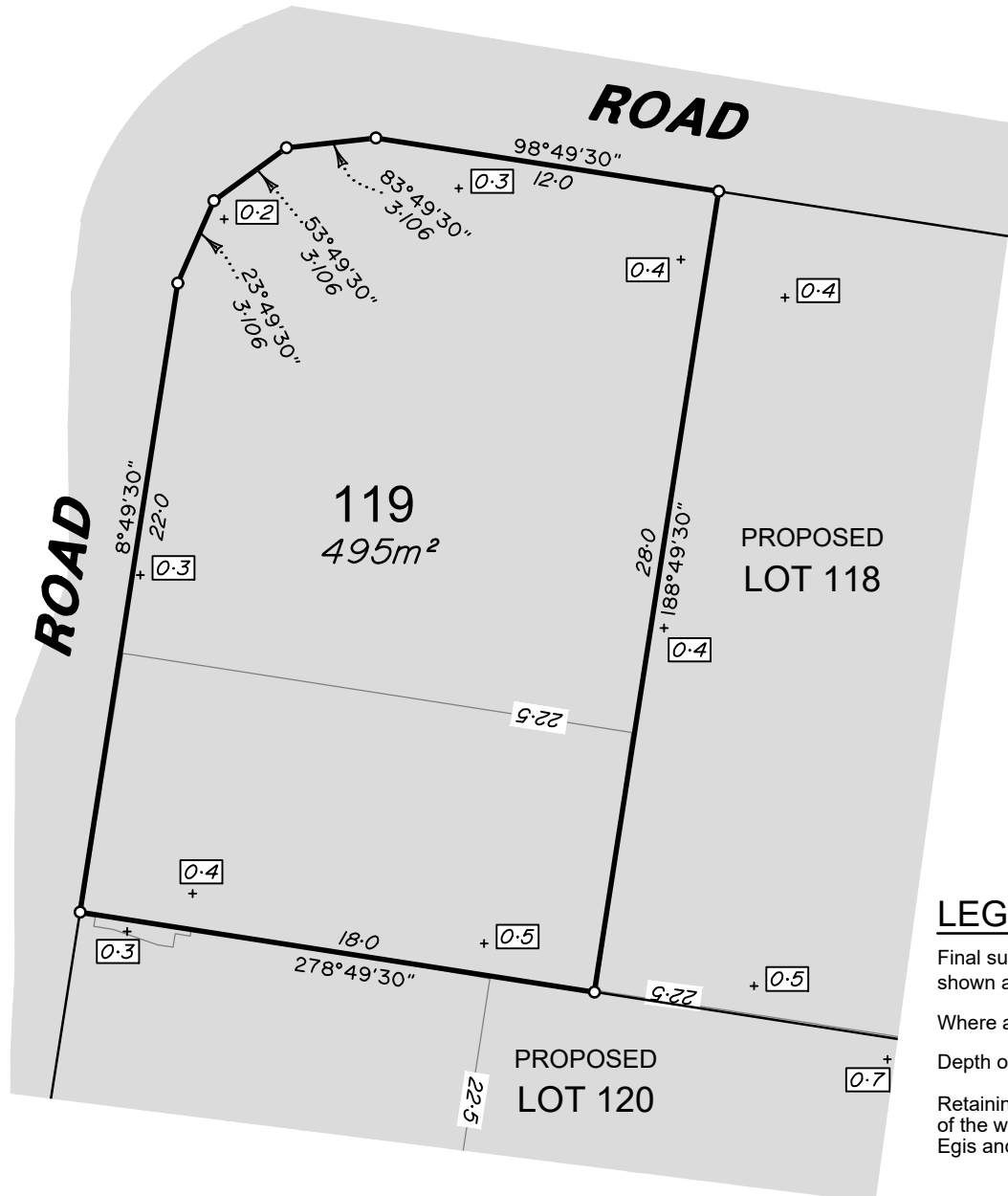

LEGEND

Final surface contours based on A.H.D. datum at an interval of 0.5m, shown as: 15.5

Where applicable, areas to be filled are shown as:

Depth of fill, in metres, shown as:- + 0.5

Retaining wall and retaining wall height, shown on the lower side of the wall, have been calculated from digital data supplied by Egis and shown as: (1.2)

ADDITIONAL NOTES:

The LOT dimensions and area shown hereon are subject to final field survey and also to the requirements of Council and any other authority which may have requirements under any relevant legislation

Final surface contours shown hereon have been supplied by Egis.

Compaction of any fill material placed on this site shall be completed to level one inspection and testing services in accordance with AS3798-2007.

Depth of fill values are calculated to the lower of the pre-development surface and the ground surface from Survey.

Copyright © Veris Australia Pty Ltd 12/03/2024.

Lilywood Landings Stage 2 For Lennium Group

IMPORTANT NOTES:
(These notes are an integral part of this plan)
This plan has been prepared for Lennium Group for the purposes of A Disclosure Plan Under the Land Sales Act 1984 (as amended).
It is not to be used by any other person or corporation or for any other purposes and is subject to the following limitations:
Please refer to the approved Development Application for conditions relating to the LOT and to approved Operational Works drawings for services location and possible easements.

THESE DESIGNS AND DRAWINGS ARE COPYRIGHT AND ARE NOT TO BE USED OR REPRODUCED WITHOUT THE WRITTEN PERMISSION OF VERIS

Data Sources
Cadastral Boundaries: 401871-LC01-J.dwg
Engineering Design: 22-000082_2-FULLSET-20240112.pdf
Final Surface Contours: 22-000082-dconts-2520240308.dwg
Depth of Fill: 22-000082-depth-contours-0.1m-20240308.dwg
Retaining Walls: 22-000082_2-FULLSET-20240112.pdf

Issue	Revisions	Date	Drawn
A	Original	12/03/2024	JMc

Locality: Lilywood
Local Authority: Moreton Bay C. C.
Horizontal Meridian: MGA, Zone56
Vertical Level Datum: AHD
Scale: 1:250 @ A4
Designed: Egis
Drawn: JMc 12/03/2024
Checked: GJF 13/03/2024
Plot Date: 02 Apr, 2024
Computer File Ref: 401871-SI2-DP(A).dwg

DISCLOSURE PLAN of Proposed LOT 119 being part of Lot 12 on RP866105



veris

BRISBANE WHITSUNDAYS
(07) 3686 4700 (07) 4945 6600

MACKAY CAIRNS
(07) 4957 9700 (07) 4252 9400

veris.com.au
ACN 615 735 727
Veris Australia Pty Ltd

Drawing No Issue
401871-DP 119 A





LEGEND

Final surface contours based on A.H.D. datum at an interval of 0.5m, shown as: 15.5

Where applicable, areas to be filled are shown as:

Depth of fill, in metres, shown as:- +0.5

Retaining wall and retaining wall height, shown on the lower side of the wall, have been calculated from digital data supplied by Egis and shown as: (1.2)

ADDITIONAL NOTES:

The LOT dimensions and area shown hereon are subject to final field survey and also to the requirements of Council and any other authority which may have requirements under any relevant legislation

Final surface contours shown hereon have been supplied by Egis.

Compaction of any fill material placed on this site shall be completed to level one inspection and testing services in accordance with AS3798-2007.

Depth of fill values are calculated to the lower of the pre-development surface and the ground surface from Survey.

Copyright © Veris Australia Pty Ltd 12/03/2024.

Lilywood Landings Stage 2 For Lennium Group

IMPORTANT NOTES:
(These notes are an integral part of this plan)
This plan has been prepared for Lennium Group for the purposes of A Disclosure Plan Under the Land Sales Act 1984 (as amended).
It is not to be used by any other person or corporation or for any other purposes and is subject to the following limitations:
Please refer to the approved Development Application for conditions relating to the LOT and to approved Operational Works drawings for services location and possible easements.

THESE DESIGNS AND DRAWINGS ARE COPYRIGHT AND ARE NOT TO BE USED OR REPRODUCED WITHOUT THE WRITTEN PERMISSION OF VERIS

Data Sources
Cadastral Boundaries: 401871-LC01-J.dwg
Engineering Design: 22-000082_2-FULLSET-20240112.pdf
Final Surface Contours: 22-000082-dconts-2520240308.dwg
Depth of Fill: 22-000082-depth-contours-0.1m-20240308.dwg
Retaining Walls: 22-000082_2-FULLSET-20240112.pdf

Issue	Revisions	Date	Drawn
A	Original	12/03/2024	JMc

Locality: Lilywood
Local Authority: Moreton Bay C. C.
Horizontal Meridian: MGA, Zone56
Vertical Level Datum: AHD
Scale: 1:250 @ A4
Designed: Egis
Drawn: JMc 12/03/2024
Checked: GJF 13/03/2024
Plot Date: 02 Apr, 2024
Computer File Ref: 401871-S12-DP(A).dwg

DISCLOSURE PLAN of Proposed LOT 120 being part of Lot 12 on RP866105



BRISBANE (07) 3686 4700 WHITSUNDAYS (07) 4945 6600

MACKAY (07) 4957 9700 CAIRNS (07) 4252 9400

veris.com.au
ACN 615 735 727
Veris Australia Pty Ltd

Drawing No 401871-DP 120 Issue A

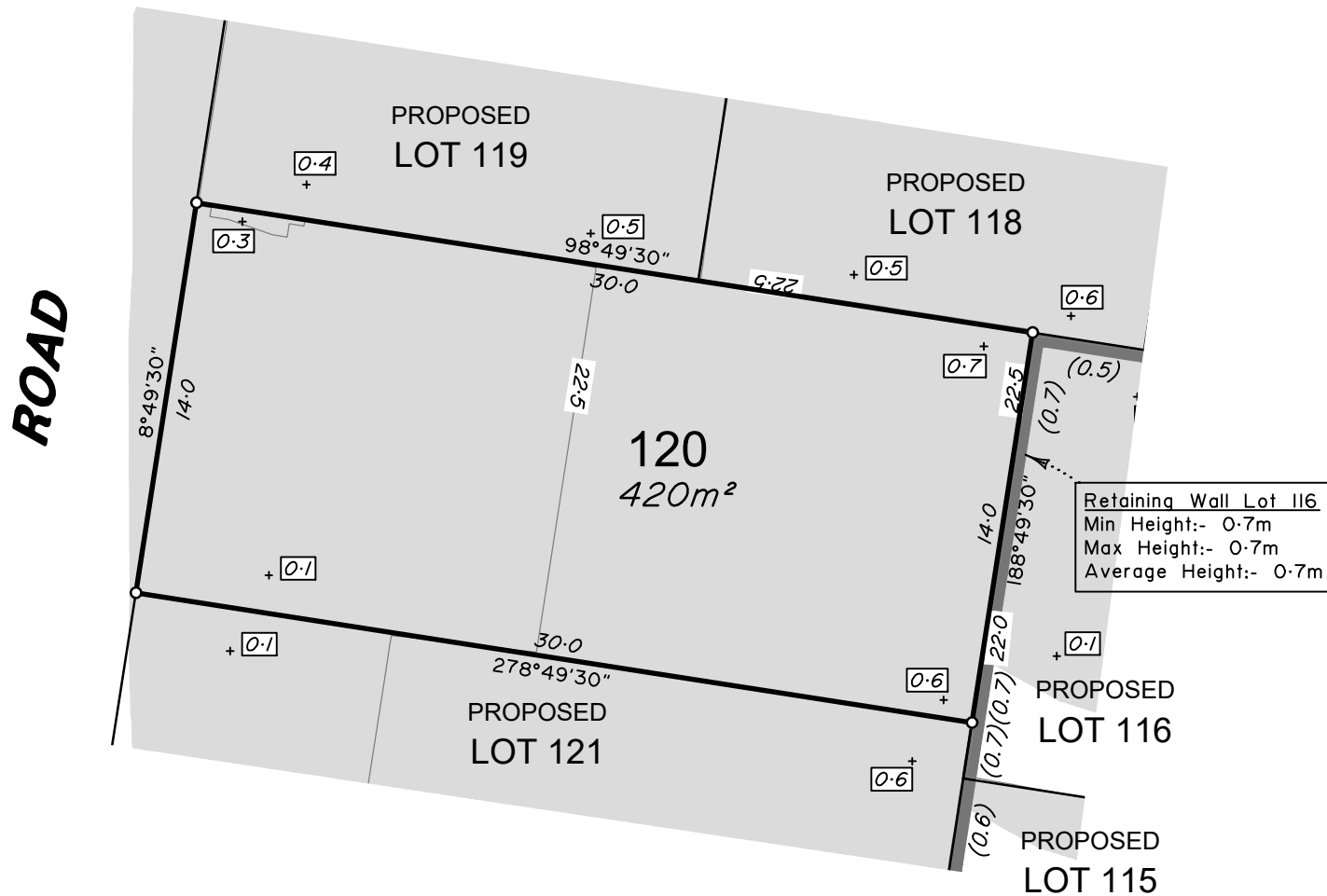



LEGEND

Final surface contours based on A.H.D. datum at an interval of 0.5m, shown as: $\text{---} 15.5 \text{---}$

Where applicable, areas to be filled are shown as:

Depth of fill, in metres, shown as:- $+0.5$

Retaining wall and retaining wall height, shown on the lower side of the wall, have been calculated from digital data supplied by Egis and shown as: (1.2)

ADDITIONAL NOTES:

The LOT dimensions and area shown hereon are subject to final field survey and also to the requirements of Council and any other authority which may have requirements under any relevant legislation

Final surface contours shown hereon have been supplied by Egis.

Compaction of any fill material placed on this site shall be completed to level one inspection and testing services in accordance with AS3798-2007.

Depth of fill values are calculated to the lower of the pre-development surface and the ground surface from Survey.

Copyright © Veris Australia Pty Ltd 12/03/2024.

Lilywood Landings Stage 2 For Lennium Group

IMPORTANT NOTES:
(These notes are an integral part of this plan)
This plan has been prepared for Lennium Group for the purposes of A Disclosure Plan Under the Land Sales Act 1984 (as amended).
It is not to be used by any other person or corporation or for any other purposes and is subject to the following limitations:
Please refer to the approved Development Application for conditions relating to the LOT and to approved Operational Works drawings for services location and possible easements.

THESE DESIGNS AND DRAWINGS ARE COPYRIGHT AND ARE NOT TO BE USED OR REPRODUCED WITHOUT THE WRITTEN PERMISSION OF VERIS

Data Sources
Cadastral Boundaries: 401871-LC01-J.dwg
Engineering Design: 22-000082_2-FULLSET-20240112.pdf
Final Surface Contours: 22-000082-dconts-2520240308.dwg
Depth of Fill: 22-000082-depth-contours-0.1m-20240308.dwg
Retaining Walls: 22-000082_2-FULLSET-20240112.pdf

Issue	Revisions	Date	Drawn
A	Original	12/03/2024	JMc

Locality: Lilywood
Local Authority: Moreton Bay C. C.
Horizontal Meridian: MGA, Zone56
Vertical Level Datum: AHD
Scale: 1:250 @ A4
Designed: Egis
Drawn: JMc 12/03/2024
Checked: GJF 13/03/2024
Plot Date: 02 Apr, 2024
Computer File Ref: 401871-SI2-DP(A).dwg

DISCLOSURE PLAN of Proposed LOT 121 being part of Lot 12 on RP866105



veris

BRISBANE (07) 3666 4700 WHITSUNDAYS (07) 4945 6600

MACKAY (07) 4957 9700 CAIRNS (07) 4252 9400

veris.com.au
ACN 615 735 727
Veris Australia Pty Ltd

Drawing No 401871-DP 121 Issue A

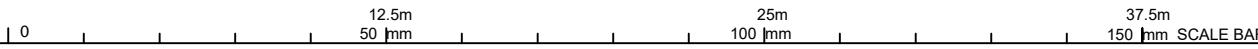
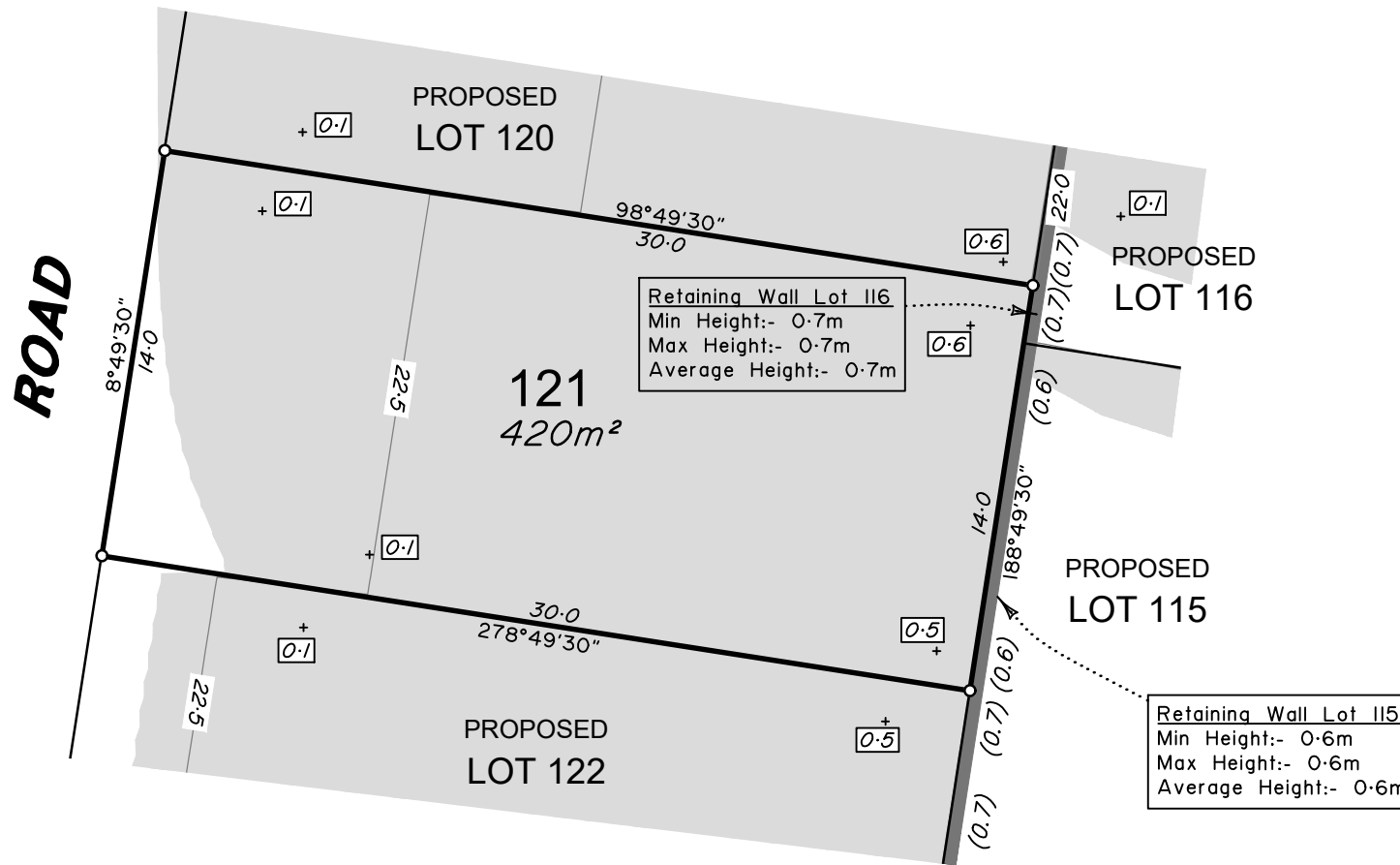



LEGEND

Final surface contours based on A.H.D. datum at an interval of 0.5m, shown as: 15.5

Where applicable, areas to be filled are shown as:

Depth of fill, in metres, shown as:- + 0.5

Retaining wall and retaining wall height, shown on the lower side of the wall, have been calculated from digital data supplied by Egis and shown as: (1.2)

ADDITIONAL NOTES:

The LOT dimensions and area shown hereon are subject to final field survey and also to the requirements of Council and any other authority which may have requirements under any relevant legislation

Final surface contours shown hereon have been supplied by Egis.

Compaction of any fill material placed on this site shall be completed to level one inspection and testing services in accordance with AS3798-2007.

Depth of fill values are calculated to the lower of the pre-development surface and the ground surface from Survey.

Copyright © Veris Australia Pty Ltd 12/03/2024.

Lilywood Landings Stage 2 For Lennium Group

IMPORTANT NOTES:
(These notes are an integral part of this plan)
This plan has been prepared for Lennium Group for the purposes of A Disclosure Plan Under the Land Sales Act 1984 (as amended).
It is not to be used by any other person or corporation or for any other purposes and is subject to the following limitations:
Please refer to the approved Development Application for conditions relating to the LOT and to approved Operational Works drawings for services location and possible easements.

THESE DESIGNS AND DRAWINGS ARE COPYRIGHT AND ARE NOT TO BE USED OR REPRODUCED WITHOUT THE WRITTEN PERMISSION OF VERIS

Data Sources
Cadastral Boundaries: 401871-LC01-J.dwg
Engineering Design: 22-000082_2-FULLSET-20240112.pdf
Final Surface Contours: 22-000082-dconts-2520240308.dwg
Depth of Fill: 22-000082-depth-contours-0.1m-20240308.dwg
Retaining Walls: 22-000082_2-FULLSET-20240112.pdf

Issue	Revisions	Date	Drawn
A	Original	12/03/2024	JMc

Locality: Lilywood
Local Authority: Moreton Bay C. C.
Horizontal Meridian: MGA, Zone56
Vertical Level Datum: AHD
Scale: 1:250 @ A4
Designed: Egis
Drawn: JMc 12/03/2024
Checked: GJF 13/03/2024
Plot Date: 02 Apr, 2024
Computer File Ref: 401871-S12-DP(A).dwg

DISCLOSURE PLAN of Proposed LOT 122 being part of Lot 12 on RP866105



BRISBANE (07) 3666 4700 WHITSUNDAYS (07) 4945 6600

MACKAY (07) 4957 9700 CAIRNS (07) 4252 9400

veris.com.au
ACN 615 735 727
Veris Australia Pty Ltd

Drawing No 401871-DP 122 Issue A

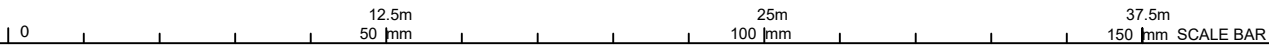
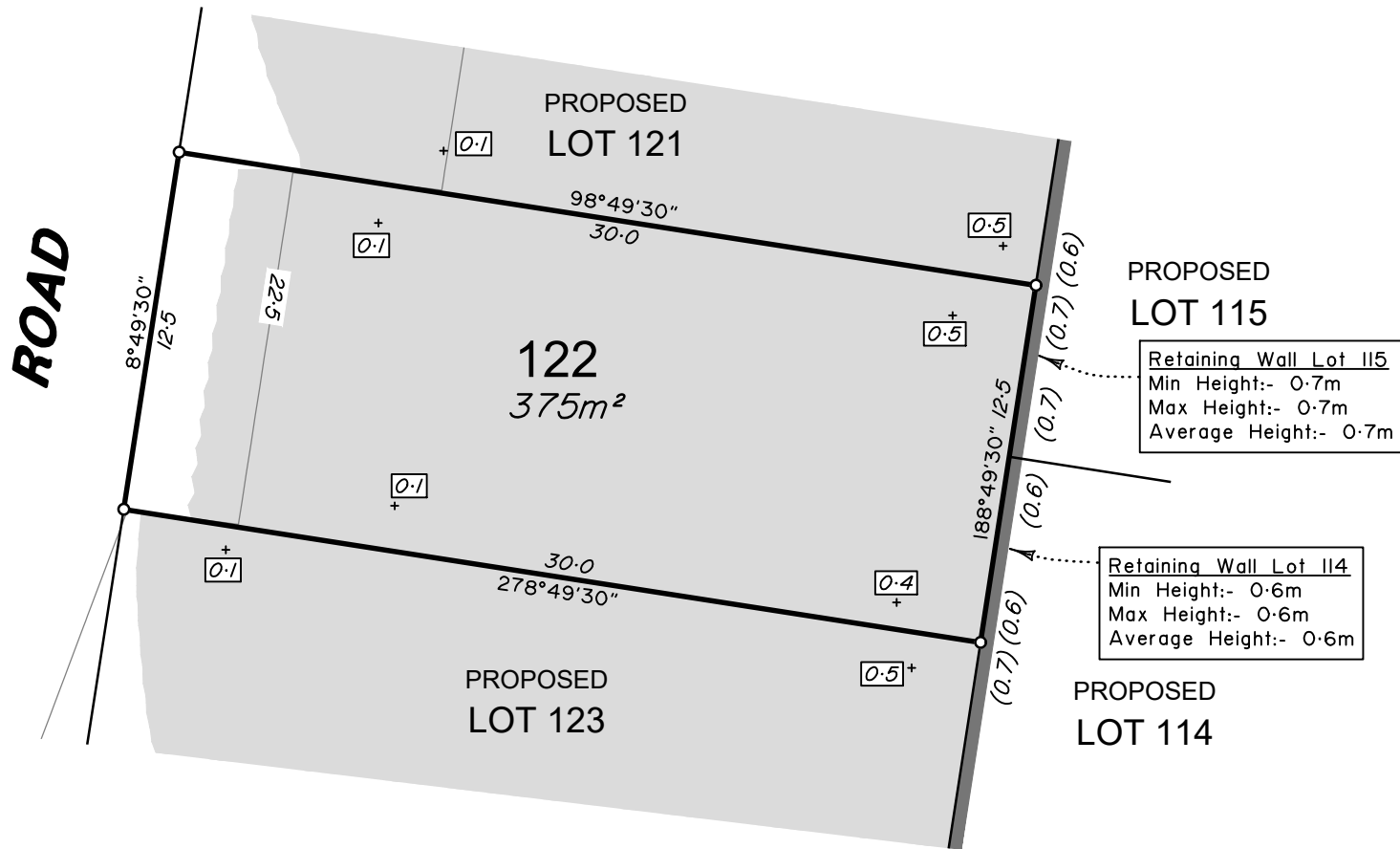



LEGEND

Final surface contours based on A.H.D. datum at an interval of 0.5m, shown as: 15.5

Where applicable, areas to be filled are shown as:

Depth of fill, in metres, shown as:- + 0.5

Retaining wall and retaining wall height, shown on the lower side of the wall, have been calculated from digital data supplied by Egis and shown as: (1.2)

ADDITIONAL NOTES:

The LOT dimensions and area shown hereon are subject to final field survey and also to the requirements of Council and any other authority which may have requirements under any relevant legislation

Final surface contours shown hereon have been supplied by Egis.

Compaction of any fill material placed on this site shall be completed to level one inspection and testing services in accordance with AS3798-2007.

Depth of fill values are calculated to the lower of the pre-development surface and the ground surface from Survey.

Copyright © Veris Australia Pty Ltd 12/03/2024.

Lilywood Landings Stage 2 For Lennium Group

IMPORTANT NOTES:
(These notes are an integral part of this plan)
This plan has been prepared for Lennium Group for the purposes of A Disclosure Plan Under the Land Sales Act 1984 (as amended).
It is not to be used by any other person or corporation or for any other purposes and is subject to the following limitations:
Please refer to the approved Development Application for conditions relating to the LOT and to approved Operational Works drawings for services location and possible easements.

THESE DESIGNS AND DRAWINGS ARE COPYRIGHT AND ARE NOT TO BE USED OR REPRODUCED WITHOUT THE WRITTEN PERMISSION OF VERIS

Data Sources
Cadastral Boundaries: 401871-LC01-J.dwg
Engineering Design: 22-000082_2-FULLSET-20240112.pdf
Final Surface Contours: 22-000082-dconts-2520240308.dwg
Depth of Fill: 22-000082-depth-contours-0.1m-20240308.dwg
Retaining Walls: 22-000082_2-FULLSET-20240112.pdf

A	Original	12/03/2024	JMc
Issue	Revisions	Date	Drawn

Locality: Lilywood
Local Authority: Moreton Bay C. C.
Horizontal Meridian: MGA, Zone56
Vertical Level Datum: AHD
Scale: 1:250 @ A4
Designed: Egis
Drawn: JMc 12/03/2024
Checked: GJF 13/03/2024
Plot Date: 02 Apr, 2024
Computer File Ref: 401871-SI2-DP(A).dwg

DISCLOSURE PLAN
of Proposed LOT 123
being part of
Lot 12
on RP866105



veris

BRISBANE WHITSUNDAYS
(07) 3666 4700 (07) 4945 6600

MACKAY CAIRNS
(07) 4957 9700 (07) 4252 9400

veris.com.au
ACN 615 735 727
Veris Australia Pty Ltd

Drawing No Issue
401871-DP 123 A

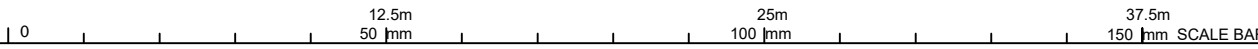
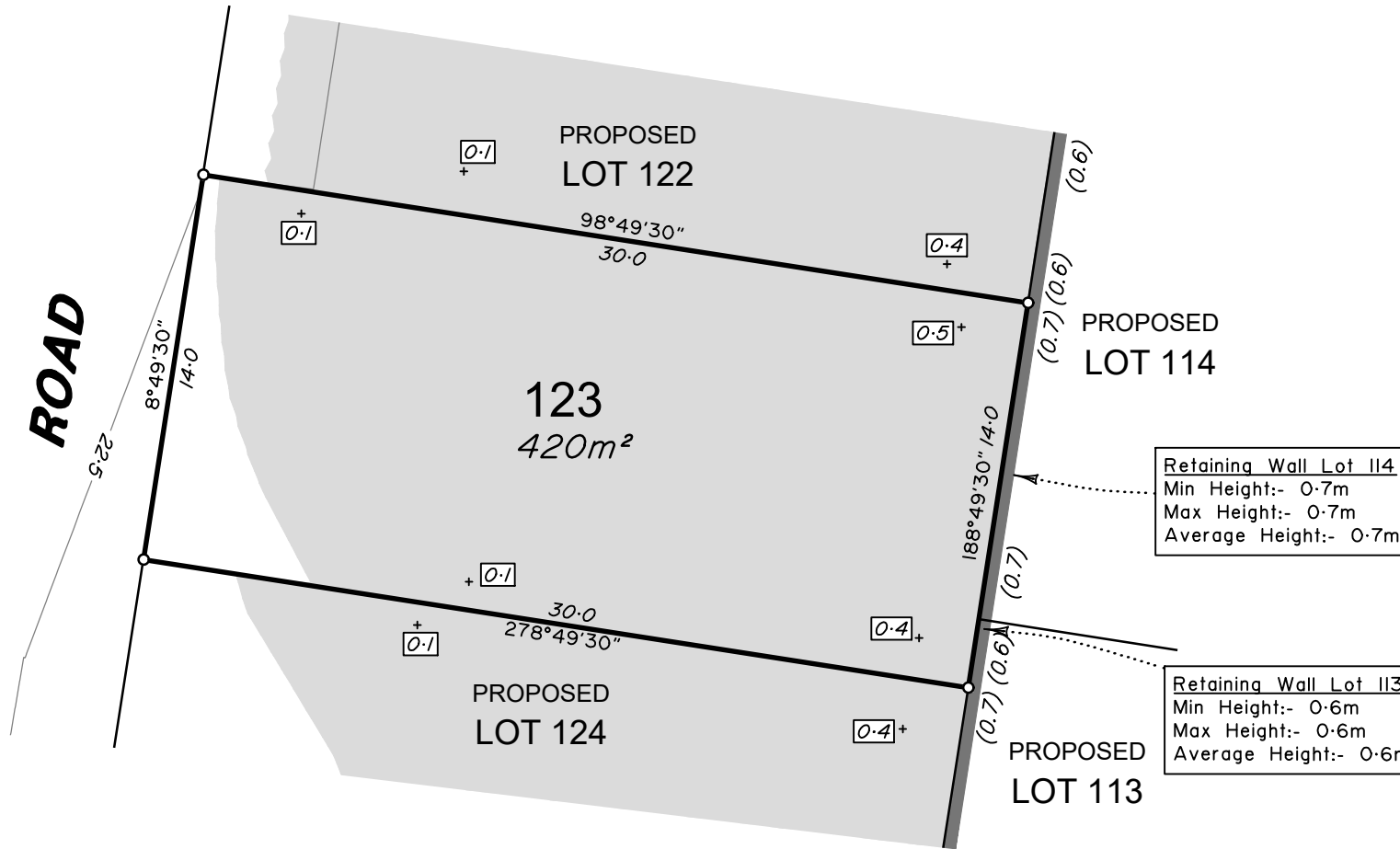



LEGEND

Final surface contours based on A.H.D. datum at an interval of 0.5m, shown as: 15.5

Where applicable, areas to be filled are shown as:

Depth of fill, in metres, shown as:- + 0.5

Retaining wall and retaining wall height, shown on the lower side of the wall, have been calculated from digital data supplied by Egis and shown as: (1.2)

ADDITIONAL NOTES:

The LOT dimensions and area shown hereon are subject to final field survey and also to the requirements of Council and any other authority which may have requirements under any relevant legislation

Final surface contours shown hereon have been supplied by Egis.

Compaction of any fill material placed on this site shall be completed to level one inspection and testing services in accordance with AS3798-2007.

Depth of fill values are calculated to the lower of the pre-development surface and the ground surface from Survey.

Copyright © Veris Australia Pty Ltd 12/03/2024.

Lilywood Landings Stage 2 For Lennium Group

IMPORTANT NOTES:
(These notes are an integral part of this plan)
This plan has been prepared for Lennium Group for the purposes of A Disclosure Plan Under the Land Sales Act 1984 (as amended).
It is not to be used by any other person or corporation or for any other purposes and is subject to the following limitations:
Please refer to the approved Development Application for conditions relating to the LOT and to approved Operational Works drawings for services location and possible easements.

THESE DESIGNS AND DRAWINGS ARE COPYRIGHT AND ARE NOT TO BE USED OR REPRODUCED WITHOUT THE WRITTEN PERMISSION OF VERIS

Data Sources
Cadastral Boundaries: 401871-LC01-J.dwg
Engineering Design: 22-000082_2-FULLSET-20240112.pdf
Final Surface Contours: 22-000082-dconts-2520240308.dwg
Depth of Fill: 22-000082-depth-contours-0.1m-20240308.dwg
Retaining Walls: 22-000082_2-FULLSET-20240112.pdf

Issue	Revisions	Date	Drawn
A	Original	12/03/2024	JMc

Locality: Lilywood
Local Authority: Moreton Bay C. C.
Horizontal Meridian: MGA, Zone56
Vertical Level Datum: AHD
Scale: 1:250 @ A4
Designed: Egis
Drawn: JMc 12/03/2024
Checked: GJF 13/03/2024
Plot Date: 02 Apr, 2024
Computer File Ref: 401871-SI2-DP(A).dwg

DISCLOSURE PLAN of Proposed LOT 124 being part of Lot 12 on RP866105



BRISBANE (07) 3666 4700 WHITSUNDAYS (07) 4945 6600

MACKAY (07) 4957 9700 CAIRNS (07) 4252 9400

veris.com.au
ACN 615 735 727
Veris Australia Pty Ltd

Drawing No 401871-DP 124 Issue A

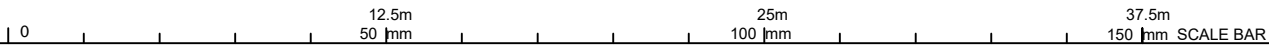
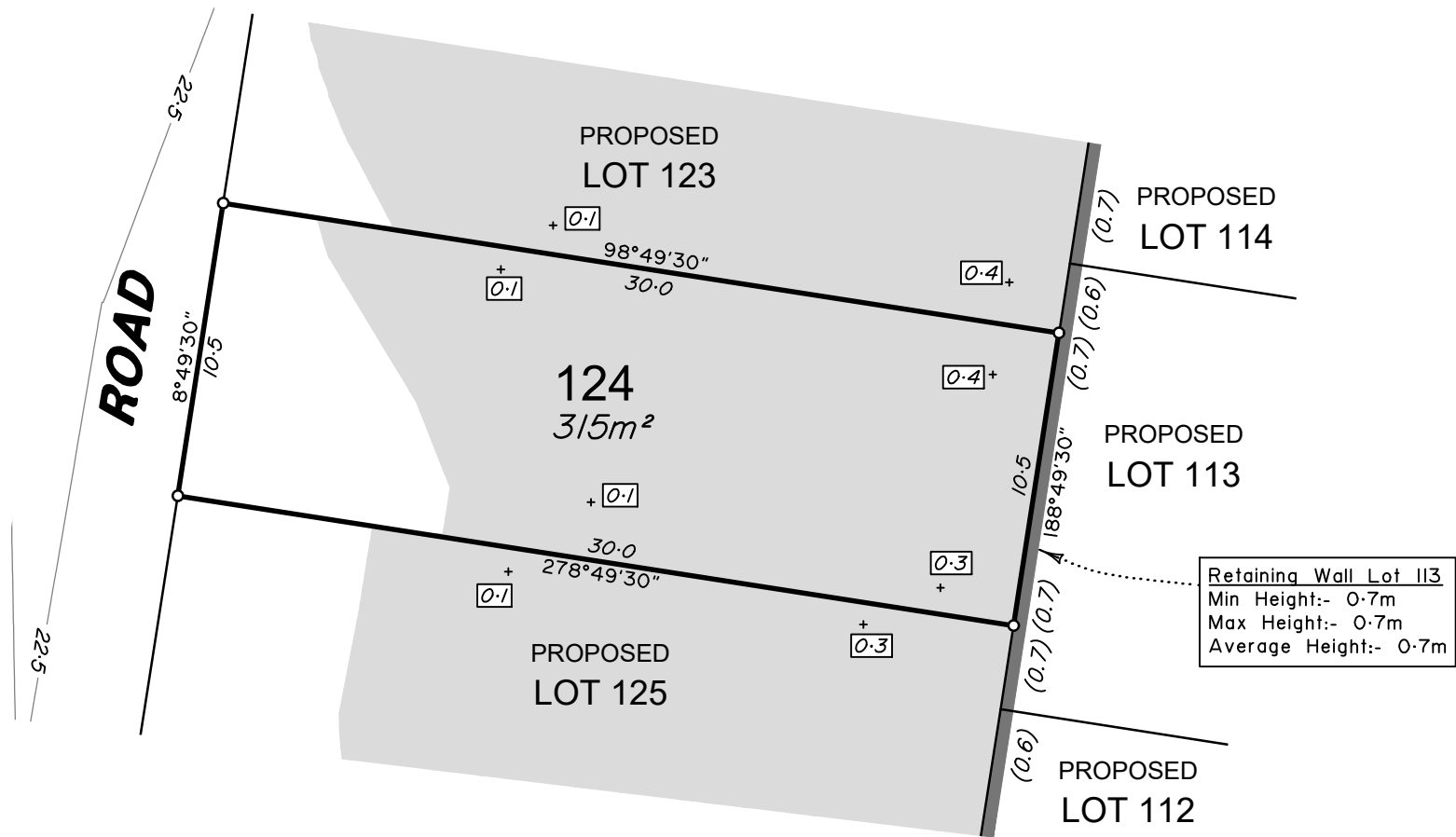



LEGEND

Final surface contours based on A.H.D. datum at an interval of 0.5m, shown as: 15.5

Where applicable, areas to be filled are shown as:

Depth of fill, in metres, shown as: + 0.5

Retaining wall and retaining wall height, shown on the lower side of the wall, have been calculated from digital data supplied by Egis and shown as: (1.2)

ADDITIONAL NOTES:

The LOT dimensions and area shown hereon are subject to final field survey and also to the requirements of Council and any other authority which may have requirements under any relevant legislation

Final surface contours shown hereon have been supplied by Egis.

Compaction of any fill material placed on this site shall be completed to level one inspection and testing services in accordance with AS3798-2007.

Depth of fill values are calculated to the lower of the pre-development surface and the ground surface from Survey.

Copyright © Veris Australia Pty Ltd 12/03/2024.

Lilywood Landings Stage 2 For Lennium Group

IMPORTANT NOTES:
(These notes are an integral part of this plan)
This plan has been prepared for Lennium Group for the purposes of A Disclosure Plan Under the Land Sales Act 1984 (as amended).
It is not to be used by any other person or corporation or for any other purposes and is subject to the following limitations:
Please refer to the approved Development Application for conditions relating to the LOT and to approved Operational Works drawings for services location and possible easements.

THESE DESIGNS AND DRAWINGS ARE COPYRIGHT AND ARE NOT TO BE USED OR REPRODUCED WITHOUT THE WRITTEN PERMISSION OF VERIS

Data Sources
Cadastral Boundaries: 401871-LC01-J.dwg
Engineering Design: 22-000082_2-FULLSET-20240112.pdf
Final Surface Contours: 22-000082-dconts-2520240308.dwg
Depth of Fill: 22-000082-depth-contours-0.1m-20240308.dwg
Retaining Walls: 22-000082_2-FULLSET-20240112.pdf

Issue	Revisions	Date	Drawn
A	Original	12/03/2024	JMc

Locality: Lilywood
Local Authority: Moreton Bay C. C.
Horizontal Meridian: MGA, Zone56
Vertical Level Datum: AHD
Scale: 1:250 @ A4
Designed: Egis
Drawn: JMc 12/03/2024
Checked: GJF 13/03/2024
Plot Date: 02 Apr, 2024
Computer File Ref: 401871-S12-DP(A).dwg

DISCLOSURE PLAN of Proposed LOT 125 being part of Lot 12 on RP866105



BRISBANE WHITSUNDAYS
(07) 3666 4700 (07) 4945 6600

MACKAY CAIRNS
(07) 4957 9700 (07) 4252 9400

veris.com.au
ACN 615 735 727
Veris Australia Pty Ltd

Drawing No Issue
401871-DP 125 A

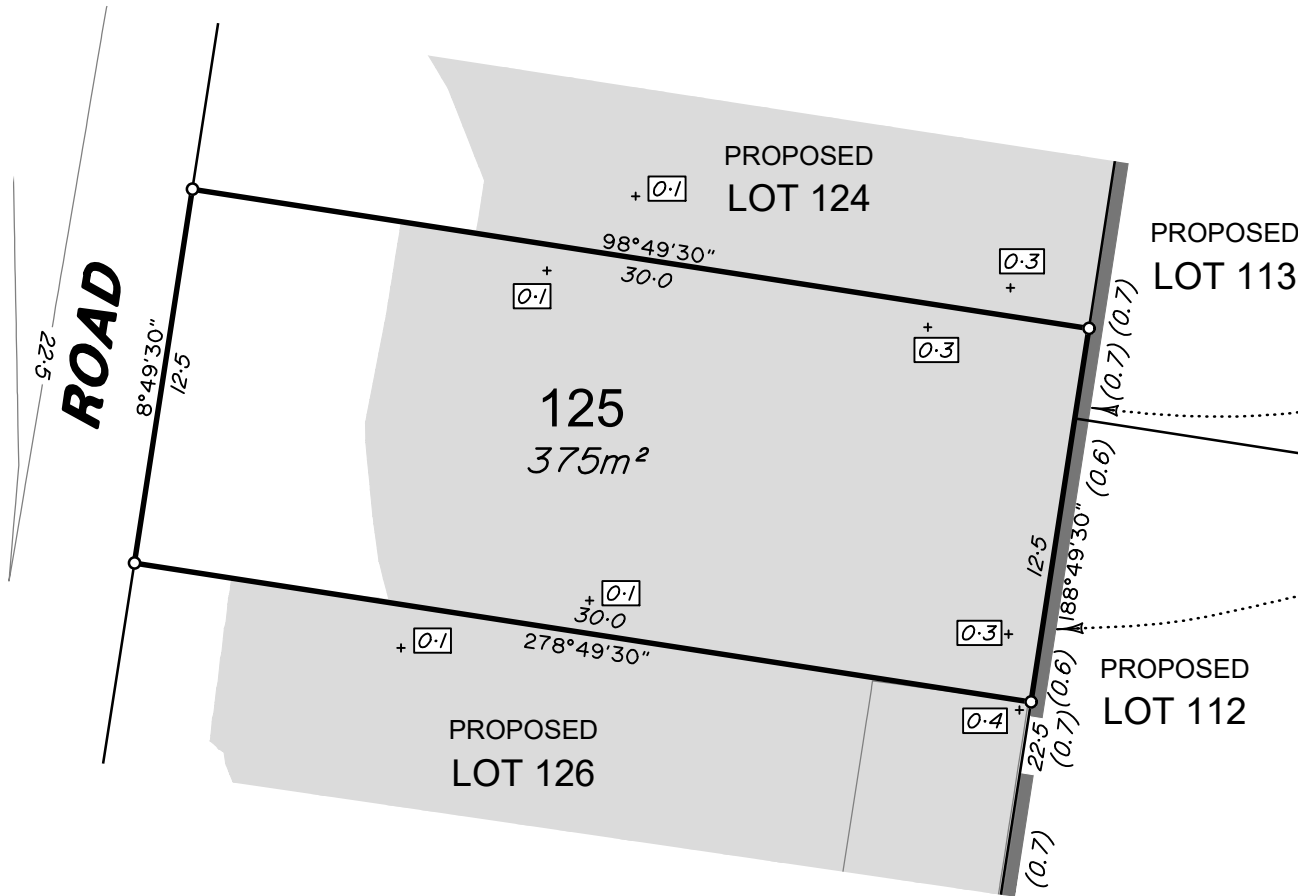

Retaining Wall Lot 113
Min Height:- 0.7m
Max Height:- 0.7m
Average Height:- 0.7m

Retaining Wall Lot 112
Min Height:- 0.6m
Max Height:- 0.6m
Average Height:- 0.6m





LEGEND

Final surface contours based on A.H.D. datum at an interval of 0.5m, shown as: 15.5

Where applicable, areas to be filled are shown as:

Depth of fill, in metres, shown as:- + 0.5

Retaining wall and retaining wall height, shown on the lower side of the wall, have been calculated from digital data supplied by Egis and shown as: (1.2)

ADDITIONAL NOTES:

The LOT dimensions and area shown hereon are subject to final field survey and also to the requirements of Council and any other authority which may have requirements under any relevant legislation

Final surface contours shown hereon have been supplied by Egis.

Compaction of any fill material placed on this site shall be completed to level one inspection and testing services in accordance with AS3798-2007.

Depth of fill values are calculated to the lower of the pre-development surface and the ground surface from Survey.

Copyright © Veris Australia Pty Ltd 12/03/2024.

Lilywood Landings Stage 2 For Lennium Group

IMPORTANT NOTES:
(These notes are an integral part of this plan)
This plan has been prepared for Lennium Group for the purposes of A Disclosure Plan Under the Land Sales Act 1984 (as amended).
It is not to be used by any other person or corporation or for any other purposes and is subject to the following limitations:
Please refer to the approved Development Application for conditions relating to the LOT and to approved Operational Works drawings for services location and possible easements.

THESE DESIGNS AND DRAWINGS ARE COPYRIGHT AND ARE NOT TO BE USED OR REPRODUCED WITHOUT THE WRITTEN PERMISSION OF VERIS

Data Sources
Cadastral Boundaries: 401871-LC01-J.dwg
Engineering Design: 22-000082_2-FULLSET-20240112.pdf
Final Surface Contours: 22-000082-dconts-2520240308.dwg
Depth of Fill: 22-000082-depth-contours-0.1m-20240308.dwg
Retaining Walls: 22-000082_2-FULLSET-20240112.pdf

Issue	Revisions	Date	Drawn
A	Original	12/03/2024	JMc

Locality: Lilywood
Local Authority: Moreton Bay C. C.
Horizontal Meridian: MGA, Zone56
Vertical Level Datum: AHD
Scale: 1:250 @ A4
Designed: Egis
Drawn: JMc 12/03/2024
Checked: GJF 13/03/2024
Plot Date: 02 Apr, 2024
Computer File Ref: 401871-S12-DP(A).dwg

DISCLOSURE PLAN of Proposed LOT 126 being part of Lot 12 on RP866105



BRISBANE (07) 3666 4700 WHITSUNDAYS (07) 4945 6600

MACKAY (07) 4957 9700 CAIRNS (07) 4252 9400

veris.com.au
ACN 615 735 727
Veris Australia Pty Ltd

Drawing No: 401871-DP 126 Issue: A

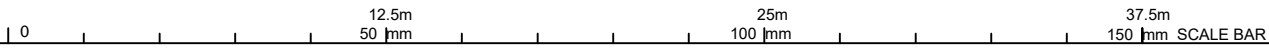
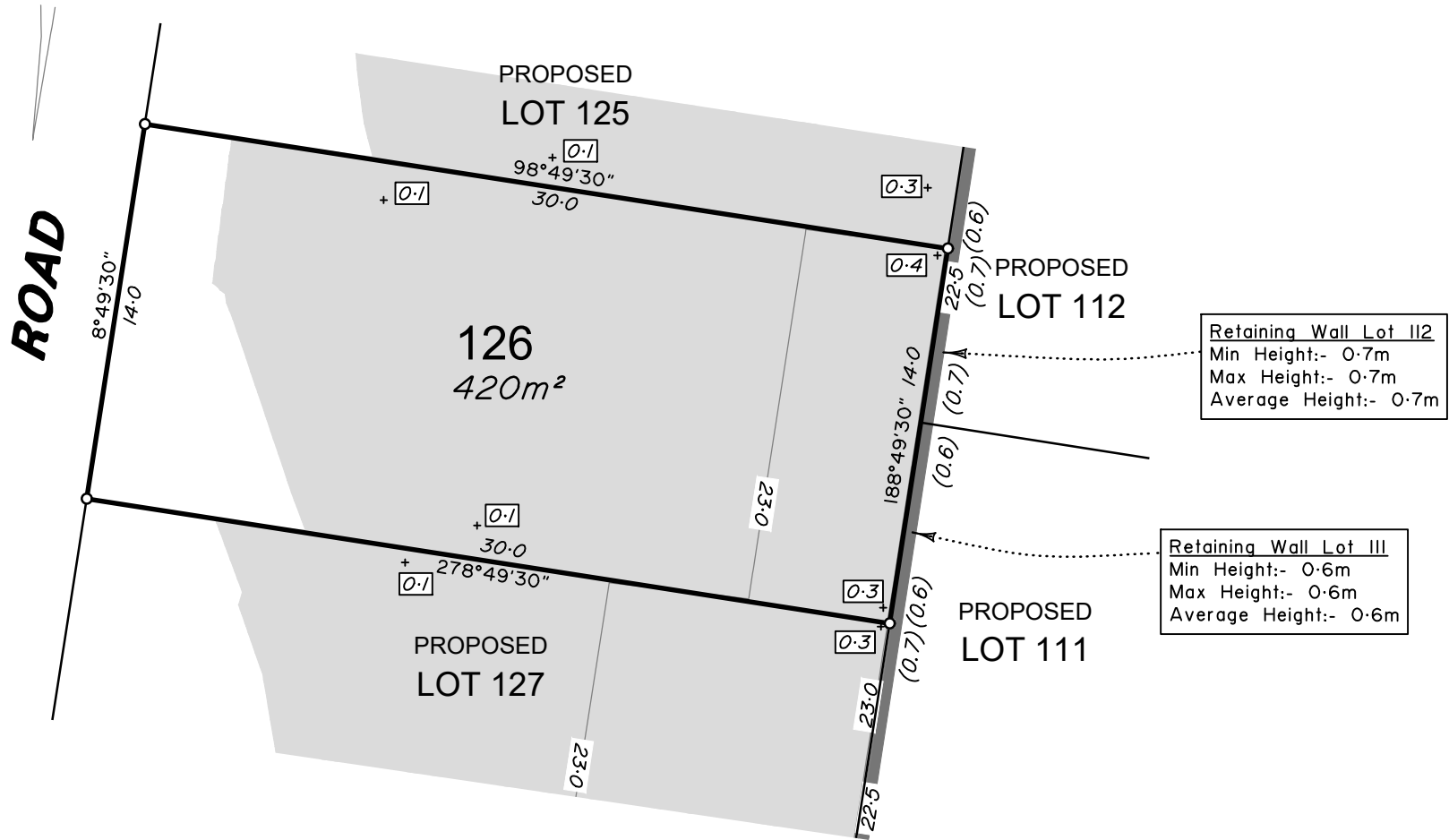



LEGEND

Final surface contours based on A.H.D. datum at an interval of 0.5m, shown as: 15.5

Where applicable, areas to be filled are shown as:

Depth of fill, in metres, shown as: + 0.5

Retaining wall and retaining wall height, shown on the lower side of the wall, have been calculated from digital data supplied by Egis and shown as: (1.2)

ADDITIONAL NOTES:

The LOT dimensions and area shown hereon are subject to final field survey and also to the requirements of Council and any other authority which may have requirements under any relevant legislation

Final surface contours shown hereon have been supplied by Egis.

Compaction of any fill material placed on this site shall be completed to level one inspection and testing services in accordance with AS3798-2007.

Depth of fill values are calculated to the lower of the pre-development surface and the ground surface from Survey.

Copyright © Veris Australia Pty Ltd 12/03/2024.

Lilywood Landings Stage 2 For Lennium Group

IMPORTANT NOTES:
(These notes are an integral part of this plan)
This plan has been prepared for Lennium Group for the purposes of A Disclosure Plan Under the Land Sales Act 1984 (as amended).
It is not to be used by any other person or corporation or for any other purposes and is subject to the following limitations:
Please refer to the approved Development Application for conditions relating to the LOT and to approved Operational Works drawings for services location and possible easements.

THESE DESIGNS AND DRAWINGS ARE COPYRIGHT AND ARE NOT TO BE USED OR REPRODUCED WITHOUT THE WRITTEN PERMISSION OF VERIS

Data Sources
Cadastral Boundaries: 401871-LC01-J.dwg
Engineering Design: 22-000082_2-FULLSET-20240112.pdf
Final Surface Contours: 22-000082-dconts-2520240308.dwg
Depth of Fill: 22-000082-depth-contours-0.1m-20240308.dwg
Retaining Walls: 22-000082_2-FULLSET-20240112.pdf

Issue	Revisions	Date	Drawn
A	Original	12/03/2024	JMc

Locality: Lilywood
Local Authority: Moreton Bay C. C.
Horizontal Meridian: MGA, Zone56
Vertical Level Datum: AHD
Scale: 1:250 @ A4
Designed: Egis
Drawn: JMc 12/03/2024
Checked: GJF 13/03/2024
Plot Date: 02 Apr, 2024
Computer File Ref: 401871-S12-DP(A).dwg

DISCLOSURE PLAN of Proposed LOT 127 being part of Lot 12 on RP866105



veris

BRISBANE (07) 3666 4700 WHITSUNDAYS (07) 4945 6600

MACKAY (07) 4957 9700 CAIRNS (07) 4252 9400

veris.com.au
ACN 615 735 727
Veris Australia Pty Ltd

Drawing No 401871-DP 127 Issue A

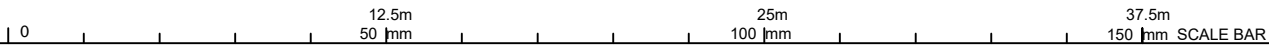
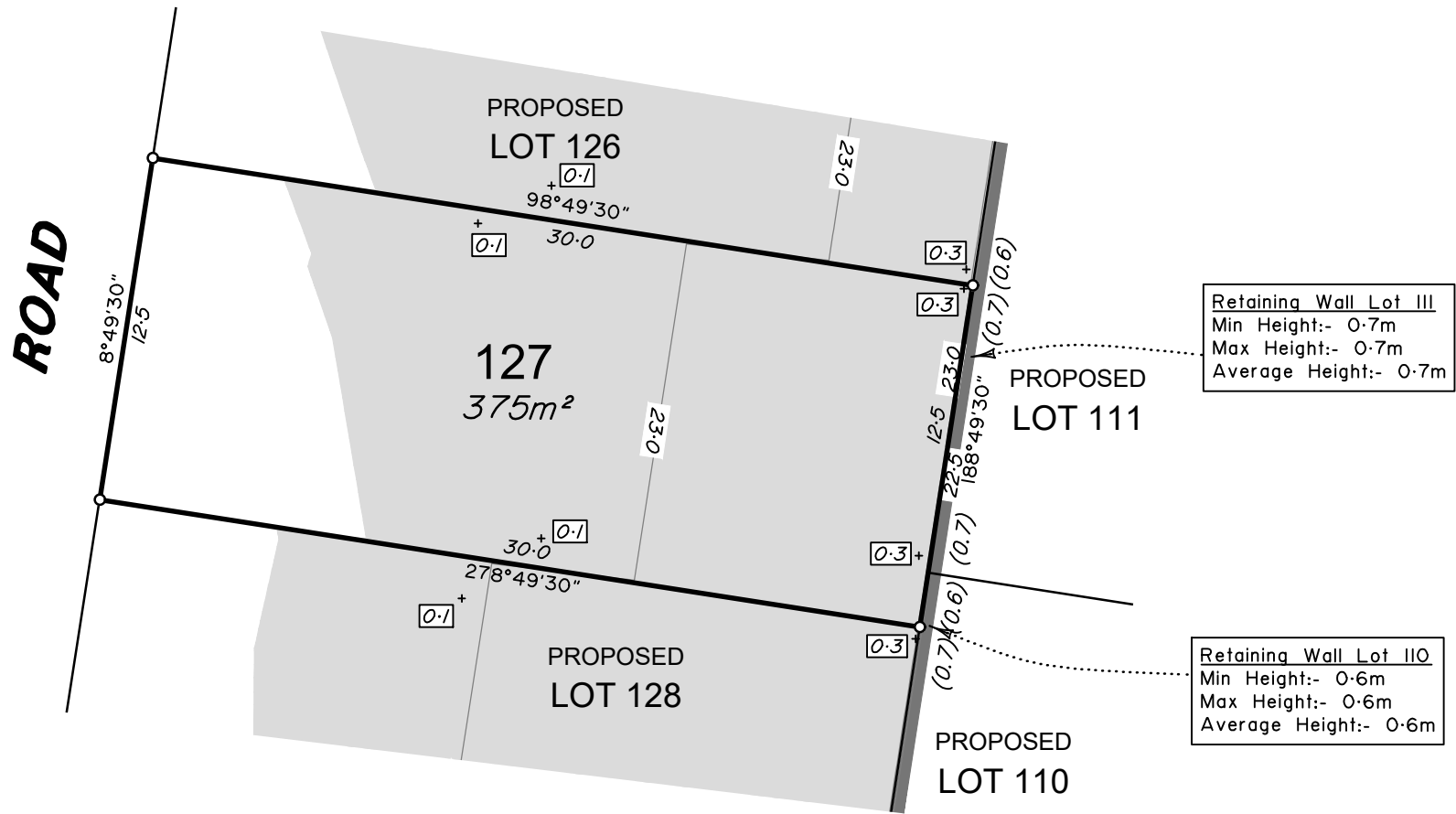



LEGEND

Final surface contours based on A.H.D. datum at an interval of 0.5m, shown as: 15.5

Where applicable, areas to be filled are shown as:

Depth of fill, in metres, shown as: + 0.5

Retaining wall and retaining wall height, shown on the lower side of the wall, have been calculated from digital data supplied by Egis and shown as: (1.2)

ADDITIONAL NOTES:

The LOT dimensions and area shown hereon are subject to final field survey and also to the requirements of Council and any other authority which may have requirements under any relevant legislation

Final surface contours shown hereon have been supplied by Egis.

Compaction of any fill material placed on this site shall be completed to level one inspection and testing services in accordance with AS3798-2007.

Depth of fill values are calculated to the lower of the pre-development surface and the ground surface from Survey.

Copyright © Veris Australia Pty Ltd 12/03/2024.

Lilywood Landings Stage 2 For Lennium Group

IMPORTANT NOTES:
(These notes are an integral part of this plan)
This plan has been prepared for Lennium Group for the purposes of A Disclosure Plan Under the Land Sales Act 1984 (as amended).
It is not to be used by any other person or corporation or for any other purposes and is subject to the following limitations:
Please refer to the approved Development Application for conditions relating to the LOT and to approved Operational Works drawings for services location and possible easements.

THESE DESIGNS AND DRAWINGS ARE COPYRIGHT AND ARE NOT TO BE USED OR REPRODUCED WITHOUT THE WRITTEN PERMISSION OF VERIS

Data Sources
Cadastral Boundaries: 401871-LC01-J.dwg
Engineering Design: 22-000082_2-FULLSET-20240112.pdf
Final Surface Contours: 22-000082-dconts-2520240308.dwg
Depth of Fill: 22-000082-depth-contours-0.1m-20240308.dwg
Retaining Walls: 22-000082_2-FULLSET-20240112.pdf

Issue	Revisions	Date	Drawn
A	Original	12/03/2024	JMc

Locality: Lilywood
Local Authority: Moreton Bay C. C.
Horizontal Meridian: MGA, Zone56
Vertical Level Datum: AHD
Scale: 1:250 @ A4
Designed: Egis
Drawn: JMc 12/03/2024
Checked: GJF 13/03/2024
Plot Date: 02 Apr, 2024
Computer File Ref: 401871-S12-DP(A).dwg

DISCLOSURE PLAN of Proposed LOT 128 being part of Lot 12 on RP866105



veris

BRISBANE (07) 3666 4700 WHITSUNDAYS (07) 4945 6600

MACKAY (07) 4957 9700 CAIRNS (07) 4252 9400

veris.com.au
ACN 615 735 727
Veris Australia Pty Ltd

Drawing No 401871-DP 128 Issue A

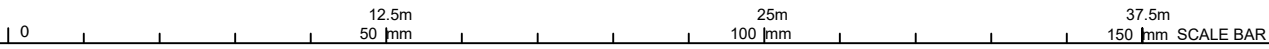
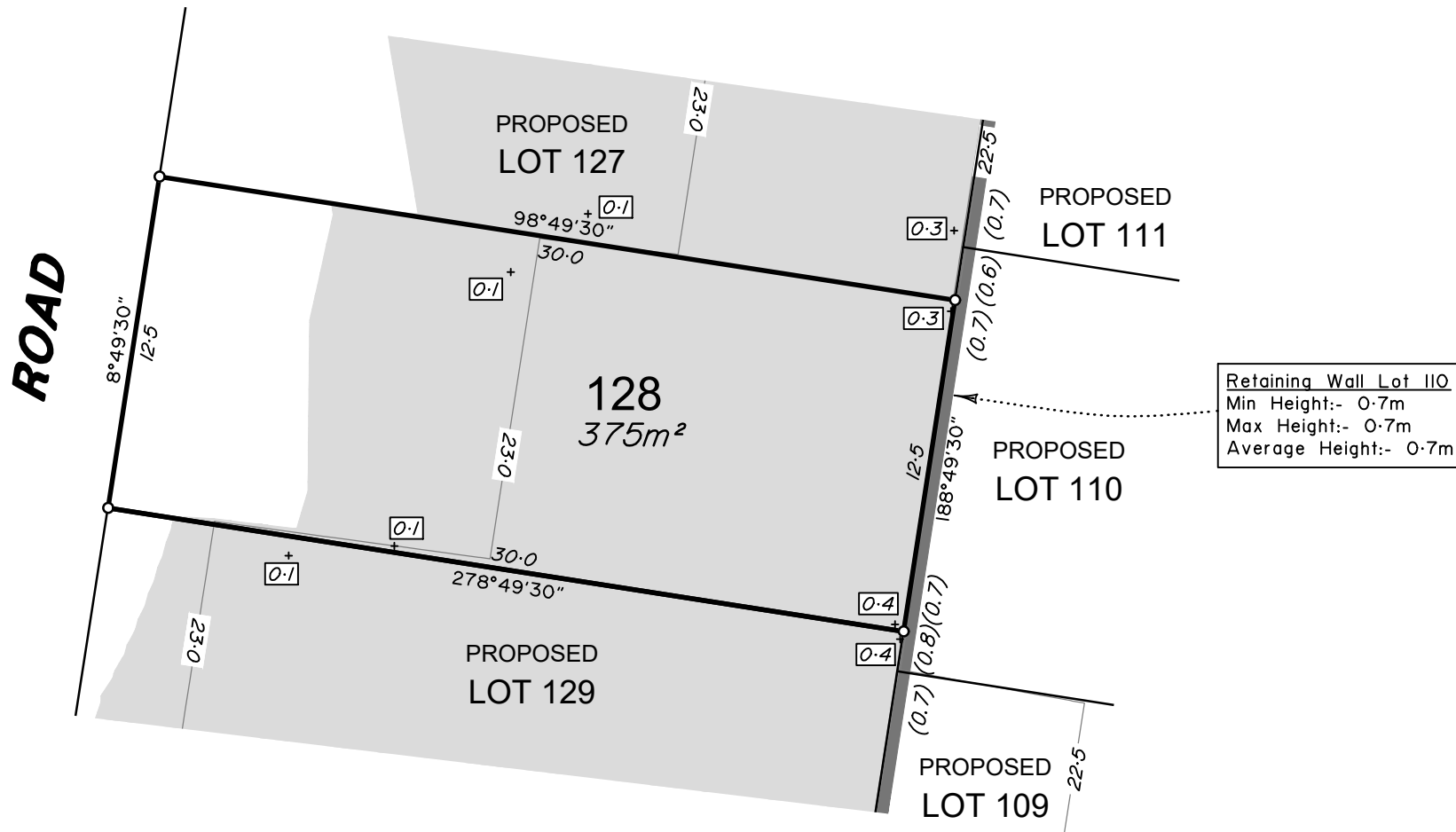



LEGEND

Final surface contours based on A.H.D. datum at an interval of 0.5m, shown as: 15.5

Where applicable, areas to be filled are shown as:

Depth of fill, in metres, shown as:- +0.5

Retaining wall and retaining wall height, shown on the lower side of the wall, have been calculated from digital data supplied by Egis and shown as: (1.2)

ADDITIONAL NOTES:

The LOT dimensions and area shown hereon are subject to final field survey and also to the requirements of Council and any other authority which may have requirements under any relevant legislation

Final surface contours shown hereon have been supplied by Egis.

Compaction of any fill material placed on this site shall be completed to level one inspection and testing services in accordance with AS3798-2007.

Depth of fill values are calculated to the lower of the pre-development surface and the ground surface from Survey.

Copyright © Veris Australia Pty Ltd 12/03/2024.

Lilywood Landings Stage 2 For Lennium Group

IMPORTANT NOTES:
(These notes are an integral part of this plan)
This plan has been prepared for Lennium Group for the purposes of A Disclosure Plan Under the Land Sales Act 1984 (as amended).
It is not to be used by any other person or corporation or for any other purposes and is subject to the following limitations:
Please refer to the approved Development Application for conditions relating to the LOT and to approved Operational Works drawings for services location and possible easements.

THESE DESIGNS AND DRAWINGS ARE COPYRIGHT AND ARE NOT TO BE USED OR REPRODUCED WITHOUT THE WRITTEN PERMISSION OF VERIS

Data Sources
Cadastral Boundaries: 401871-LC01-J.dwg
Engineering Design: 22-000082_2-FULLSET-20240112.pdf
Final Surface Contours: 22-000082-dconts-2520240308.dwg
Depth of Fill: 22-000082-depth-contours-0.1m-20240308.dwg
Retaining Walls: 22-000082_2-FULLSET-20240112.pdf

A	Original	12/03/2024	JMc
Issue	Revisions	Date	Drawn

Locality: Lilywood
Local Authority: Moreton Bay C. C.
Horizontal Meridian: MGA, Zone56
Vertical Level Datum: AHD
Scale: 1:250 @ A4
Designed: Egis
Drawn: JMc 12/03/2024
Checked: GJF 13/03/2024
Plot Date: 02 Apr, 2024
Computer File Ref: 401871-S12-DP(A).dwg

DISCLOSURE PLAN of Proposed LOT 129 being part of Lot 12 on RP866105



BRISBANE (07) 3666 4700 WHITSUNDAYS (07) 4945 6600

MACKAY (07) 4957 9700 CAIRNS (07) 4252 9400

veris.com.au
ACN 615 735 727
Veris Australia Pty Ltd

Drawing No 401871-DP 129 Issue A

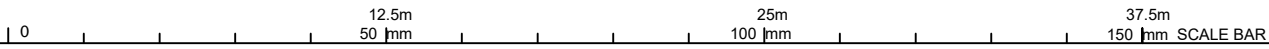
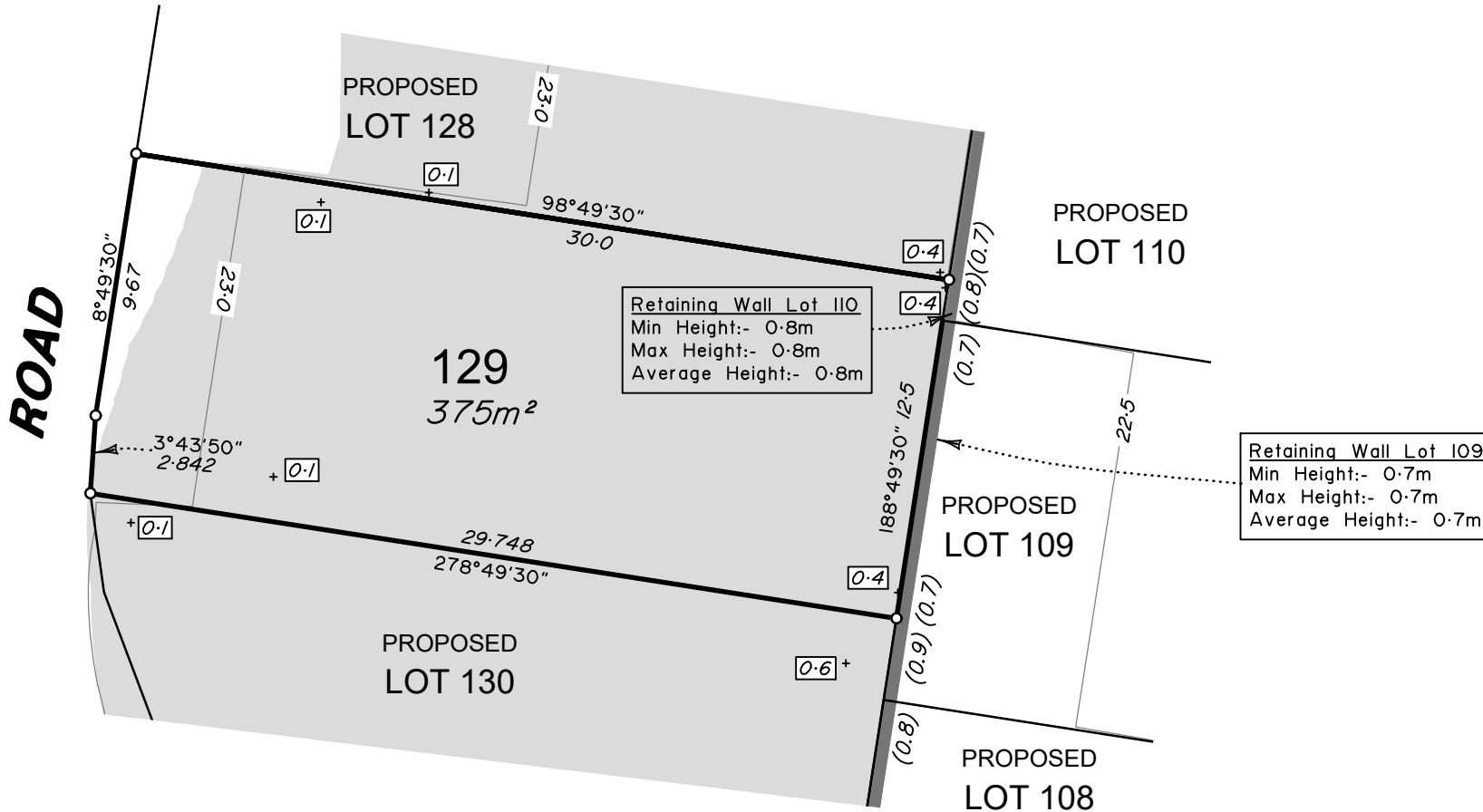



LEGEND

Final surface contours based on A.H.D. datum at an interval of 0.5m, shown as: 15.5

Where applicable, areas to be filled are shown as:

Depth of fill, in metres, shown as:- + 0.5

Retaining wall and retaining wall height, shown on the lower side of the wall, have been calculated from digital data supplied by Egis and shown as: (1.2)

ADDITIONAL NOTES:

The LOT dimensions and area shown hereon are subject to final field survey and also to the requirements of Council and any other authority which may have requirements under any relevant legislation

Final surface contours shown hereon have been supplied by Egis.

Compaction of any fill material placed on this site shall be completed to level one inspection and testing services in accordance with AS3798-2007.

Depth of fill values are calculated to the lower of the pre-development surface and the ground surface from Survey.

Copyright © Veris Australia Pty Ltd 12/03/2024.

Lilywood Landings Stage 2 For Lennium Group

IMPORTANT NOTES:
(These notes are an integral part of this plan)
This plan has been prepared for Lennium Group for the purposes of A Disclosure Plan Under the Land Sales Act 1984 (as amended).
It is not to be used by any other person or corporation or for any other purposes and is subject to the following limitations:
Please refer to the approved Development Application for conditions relating to the LOT and to approved Operational Works drawings for services location and possible easements.

THESE DESIGNS AND DRAWINGS ARE COPYRIGHT AND ARE NOT TO BE USED OR REPRODUCED WITHOUT THE WRITTEN PERMISSION OF VERIS

Data Sources
Cadastral Boundaries: 401871-LC01-J.dwg
Engineering Design: 22-000082_2-FULLSET-20240112.pdf
Final Surface Contours: 22-000082-dconts-2520240308.dwg
Depth of Fill: 22-000082-depth-contours-0.1m-20240308.dwg
Retaining Walls: 22-000082_2-FULLSET-20240112.pdf

A	Original	12/03/2024	JMc
Issue	Revisions	Date	Drawn

Locality: Lilywood
Local Authority: Moreton Bay C. C.
Horizontal Meridian: MGA, Zone56
Vertical Level Datum: AHD
Scale: 1:250 @ A4
Designed: Egis
Drawn: JMc 12/03/2024
Checked: GJF 13/03/2024
Plot Date: 02 Apr, 2024
Computer File Ref: 401871-S12-DP(A).dwg

DISCLOSURE PLAN of Proposed LOT 130 being part of Lot 12 on RP866105



BRISBANE (07) 3666 4700 WHITSUNDAYS (07) 4945 6600

MACKAY (07) 4957 9700 CAIRNS (07) 4252 9400

veris.com.au
ACN 615 735 727
Veris Australia Pty Ltd

Drawing No 401871-DP 130 Issue A

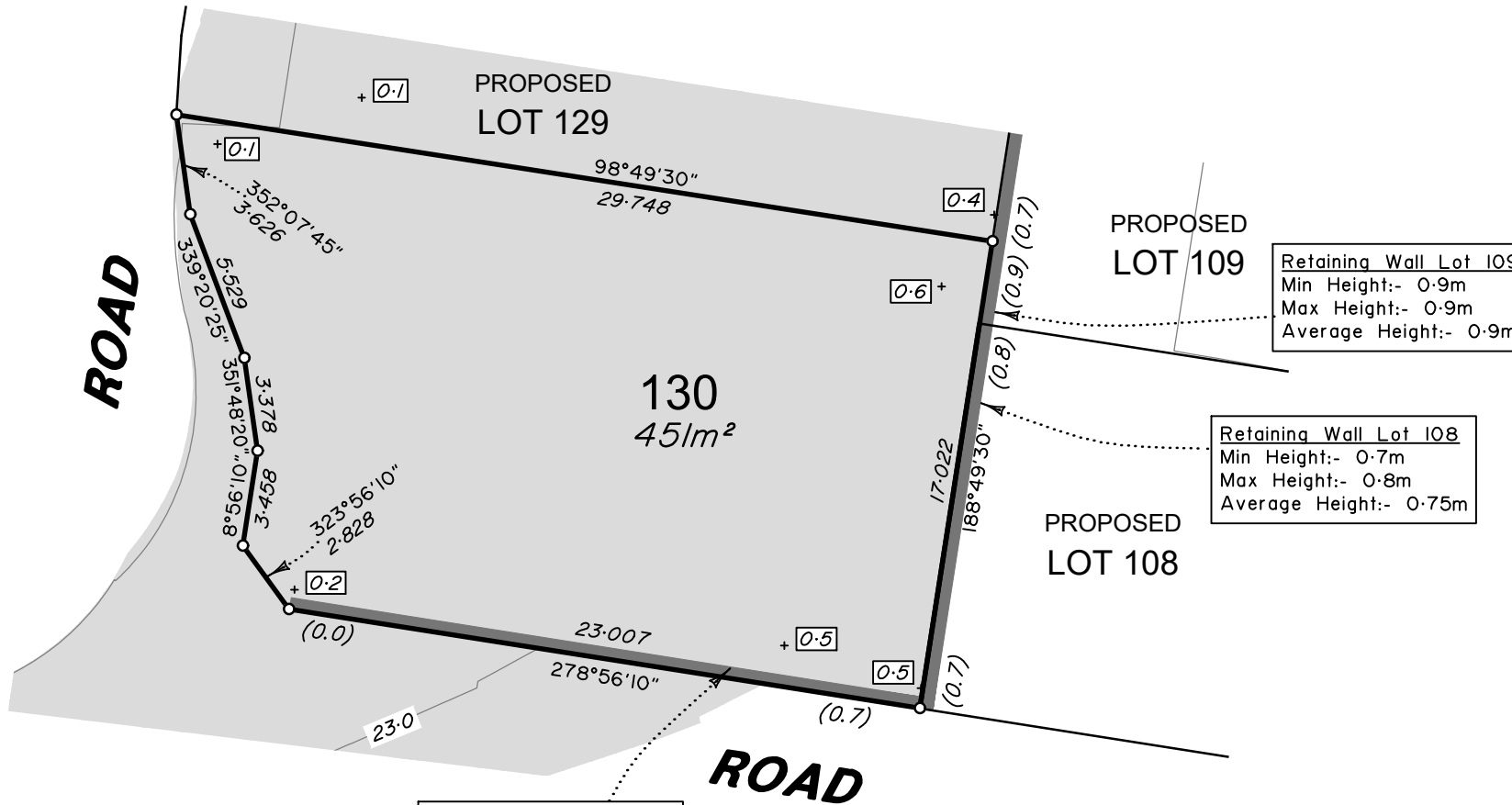

Retaining Wall Lot 130
Min Height:- 0.0m
Max Height:- 0.7m
Average Height:- 0.35m

Retaining Wall Lot 109
Min Height:- 0.9m
Max Height:- 0.9m
Average Height:- 0.9m

Retaining Wall Lot 108
Min Height:- 0.7m
Max Height:- 0.8m
Average Height:- 0.75m





Retaining Wall Lot 9000
 Min Height:- 1.5m
 Max Height:- 1.5m
 Average Height:- 1.5m

PROPOSED
 LOT 9000

Future Stage

Retaining Wall Lot 131
 Min Height:- 0.0m
 Max Height:- 0.5m
 Average Height:- 0.25m

1
 SP311833

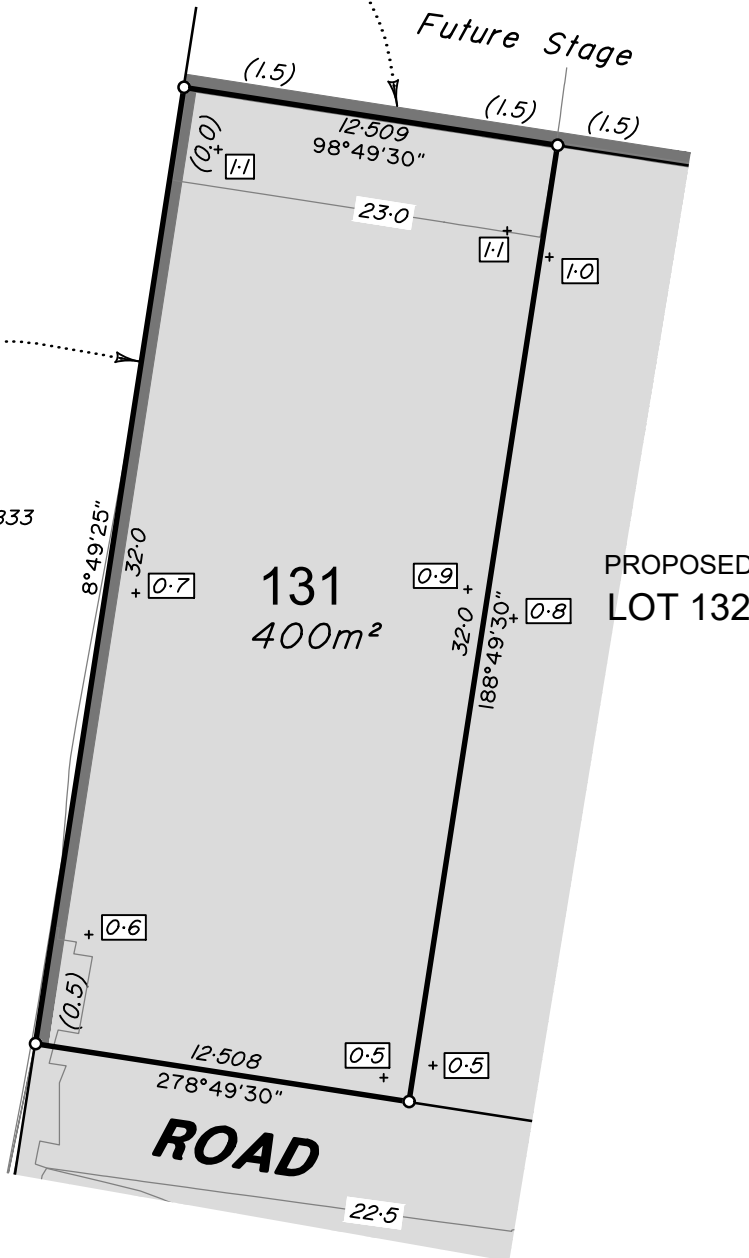

ADDITIONAL NOTES:

The LOT dimensions and area shown hereon are subject to final field survey and also to the requirements of Council and any other authority which may have requirements under any relevant legislation

Final surface contours shown hereon have been supplied by Egis.

Compaction of any fill material placed on this site shall be completed to level one inspection and testing services in accordance with AS3798-2007.

Depth of fill values are calculated to the lower of the pre-development surface and the ground surface from Survey.

Copyright © Veris Australia Pty Ltd 12/03/2024.

Lilywood Landings
 Stage 2
 For
 Lennium Group

IMPORTANT NOTES:
 (These notes are an integral part of this plan)
 This plan has been prepared for Lennium Group for the purposes of A Disclosure Plan Under the Land Sales Act 1984 (as amended).
 It is not to be used by any other person or corporation or for any other purposes and is subject to the following limitations:
 Please refer to the approved Development Application for conditions relating to the LOT and to approved Operational Works drawings for services location and possible easements.

THESE DESIGNS AND DRAWINGS ARE COPYRIGHT AND ARE NOT TO BE USED OR REPRODUCED WITHOUT THE WRITTEN PERMISSION OF VERIS

Data Sources
 Cadastral Boundaries: 401871-LC01-J.dwg
 Engineering Design: 22-000082_2-FULLSET-20240112.pdf
 Final Surface Contours: 22-000082-dconts-2520240308.dwg
 Depth of Fill: 22-000082-depth-contours-0.1m-20240308.dwg
 Retaining Walls: 22-000082_2-FULLSET-20240112.pdf

Issue	Revisions	Date	Drawn
A	Original	12/03/2024	JMc

Locality: Lilywood
 Local Authority: Moreton Bay C. C.
 Horizontal Meridian: MGA, Zone56
 Vertical Level Datum: AHD
 Scale: 1:250 @ A4
 Designed: Egis
 Drawn: JMc 12/03/2024
 Checked: GJF 13/03/2024
 Plot Date: 02 Apr, 2024
 Computer File Ref: 401871-SI2-DP(A).dwg

DISCLOSURE PLAN
 of Proposed LOT 131
 being part of
 Lot 12
 on RP866105



veris

BRISBANE (07) 3666 4700 WHITSUNDAYS (07) 4945 6600

MACKAY (07) 4957 9700 CAIRNS (07) 4252 9400

veris.com.au
 ACN 615 735 727
 Veris Australia Pty Ltd

Drawing No 401871-DP 131 Issue A

LEGEND

Final surface contours based on A.H.D. datum at an interval of 0.5m, shown as: 15.5

Where applicable, areas to be filled are shown as:

Depth of fill, in metres, shown as:- + 0.5

Retaining wall and retaining wall height, shown on the lower side of the wall, have been calculated from digital data supplied by Egis and shown as: (1.2)

0 12.5m 50 mm 25m 100 mm 37.5m 150 mm SCALE BAR



Retaining Wall Lot 9000
 Min Height:- 1.5m
 Max Height:- 1.5m
 Average Height:- 1.5m

PROPOSED
 LOT 9000

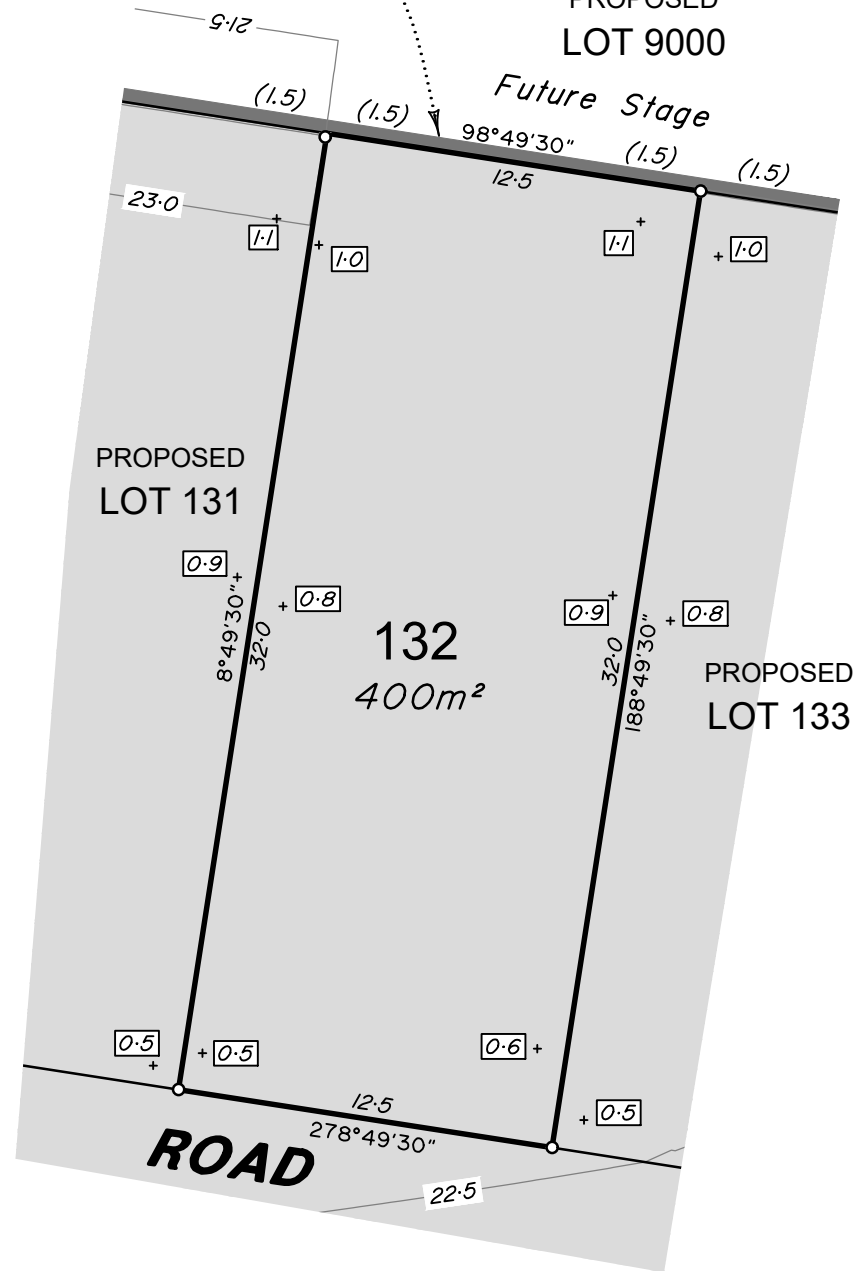

ADDITIONAL NOTES:

The LOT dimensions and area shown hereon are subject to final field survey and also to the requirements of Council and any other authority which may have requirements under any relevant legislation

Final surface contours shown hereon have been supplied by Egis.

Compaction of any fill material placed on this site shall be completed to level one inspection and testing services in accordance with AS3798-2007.

Depth of fill values are calculated to the lower of the pre-development surface and the ground surface from Survey.

Copyright © Veris Australia Pty Ltd 12/03/2024.

Lilywood Landings
 Stage 2
 For
 Lennium Group

IMPORTANT NOTES:
 (These notes are an integral part of this plan)
 This plan has been prepared for Lennium Group for the purposes of A Disclosure Plan Under the Land Sales Act 1984 (as amended).
 It is not to be used by any other person or corporation or for any other purposes and is subject to the following limitations:
 Please refer to the approved Development Application for conditions relating to the LOT and to approved Operational Works drawings for services location and possible easements.

THESE DESIGNS AND DRAWINGS ARE COPYRIGHT AND ARE NOT TO BE USED OR REPRODUCED WITHOUT THE WRITTEN PERMISSION OF VERIS

Data Sources
 Cadastral Boundaries: 401871-LC01-J.dwg
 Engineering Design: 22-000082_2-FULLSET-20240112.pdf
 Final Surface Contours: 22-000082-dconts-2520240308.dwg
 Depth of Fill: 22-000082-depth-contours-0.1m-20240308.dwg
 Retaining Walls: 22-000082_2-FULLSET-20240112.pdf

Issue	Revisions	Date	Drawn
A	Original	12/03/2024	JMc

Locality: Lilywood
 Local Authority: Moreton Bay C. C.
 Horizontal Meridian: MGA, Zone56
 Vertical Level Datum: AHD
 Scale: 1:250 @ A4
 Designed: Egis
 Drawn: JMc 12/03/2024
 Checked: GJF 13/03/2024
 Plot Date: 02 Apr, 2024
 Computer File Ref: 401871-SI2-DP(A).dwg

DISCLOSURE PLAN
 of Proposed LOT 132
 being part of
 Lot 12
 on RP866105



veris

BRISBANE (07) 3666 4700 WHITSUNDAYS (07) 4945 6600

MACKAY (07) 4957 9700 CAIRNS (07) 4252 9400

veris.com.au
 ACN 615 735 727
 Veris Australia Pty Ltd

Drawing No 401871-DP 132 Issue A

LEGEND

Final surface contours based on A.H.D. datum at an interval of 0.5m, shown as: 15.5

Where applicable, areas to be filled are shown as:

Depth of fill, in metres, shown as:- + 0.5

Retaining wall and retaining wall height, shown on the lower side of the wall, have been calculated from digital data supplied by Egis and shown as: (1.2)





Retaining Wall Lot 9000
 Min Height:- 1.5m
 Max Height:- 1.5m
 Average Height:- 1.5m

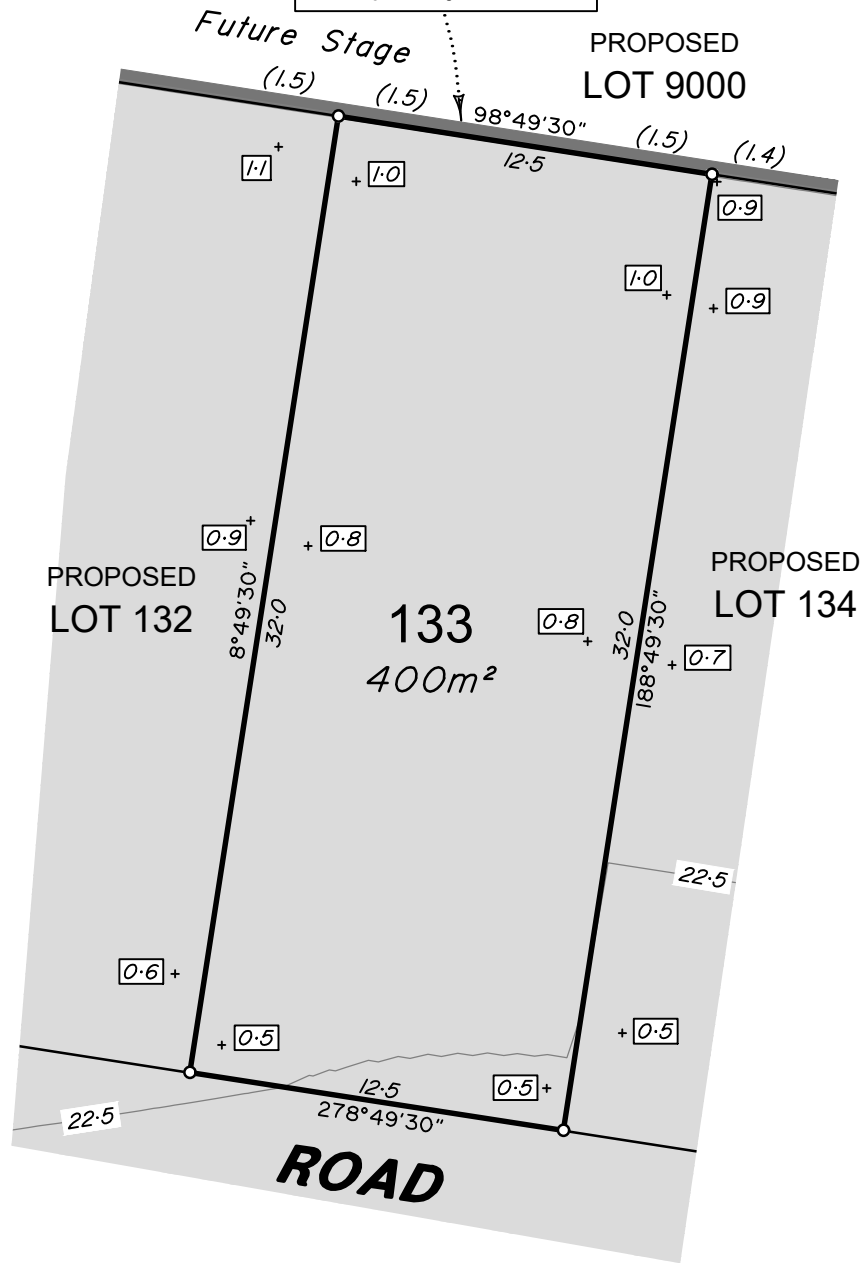

ADDITIONAL NOTES:

The LOT dimensions and area shown hereon are subject to final field survey and also to the requirements of Council and any other authority which may have requirements under any relevant legislation

Final surface contours shown hereon have been supplied by Egis.

Compaction of any fill material placed on this site shall be completed to level one inspection and testing services in accordance with AS3798-2007.

Depth of fill values are calculated to the lower of the pre-development surface and the ground surface from Survey.

Copyright © Veris Australia Pty Ltd 12/03/2024.

Lilywood Landings
 Stage 2
 For
 Lennium Group

IMPORTANT NOTES:
 (These notes are an integral part of this plan)
 This plan has been prepared for Lennium Group for the purposes of A Disclosure Plan Under the Land Sales Act 1984 (as amended).
 It is not to be used by any other person or corporation or for any other purposes and is subject to the following limitations:
 Please refer to the approved Development Application for conditions relating to the LOT and to approved Operational Works drawings for services location and possible easements.

THESE DESIGNS AND DRAWINGS ARE COPYRIGHT AND ARE NOT TO BE USED OR REPRODUCED WITHOUT THE WRITTEN PERMISSION OF VERIS

Data Sources
 Cadastral Boundaries: 401871-LC01-J.dwg
 Engineering Design: 22-000082_2-FULLSET-20240112.pdf
 Final Surface Contours: 22-000082-dconts-2520240308.dwg
 Depth of Fill: 22-000082-depth-contours-0.1m-20240308.dwg
 Retaining Walls: 22-000082_2-FULLSET-20240112.pdf

Issue	Revisions	Date	Drawn
A	Original	12/03/2024	JMc

Locality: Lilywood
 Local Authority: Moreton Bay C. C.
 Horizontal Meridian: MGA, Zone56
 Vertical Level Datum: AHD
 Scale: 1:250 @ A4
 Designed: Egis
 Drawn: JMc 12/03/2024
 Checked: GJF 13/03/2024
 Plot Date: 02 Apr, 2024
 Computer File Ref: 401871-SI2-DP(A).dwg

DISCLOSURE PLAN
 of Proposed LOT 133
 being part of
 Lot 12
 on RP866105



veris

BRISBANE (07) 3666 4700 WHITSUNDAYS (07) 4945 6600
 MACKAY (07) 4957 9700 CAIRNS (07) 4252 9400

veris.com.au
 ACN 615 735 727
 Veris Australia Pty Ltd

Drawing No 401871-DP 133 Issue A

LEGEND

Final surface contours based on A.H.D. datum at an interval of 0.5m, shown as: 15.5

Where applicable, areas to be filled are shown as:

Depth of fill, in metres, shown as:- + 0.5

Retaining wall and retaining wall height, shown on the lower side of the wall, have been calculated from digital data supplied by Egis and shown as: 1.2





Retaining Wall Lot 9000
 Min Height:- 1.4m
 Max Height:- 1.4m
 Average Height:- 1.4m

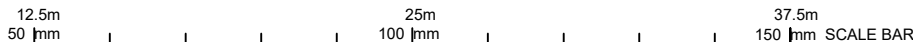
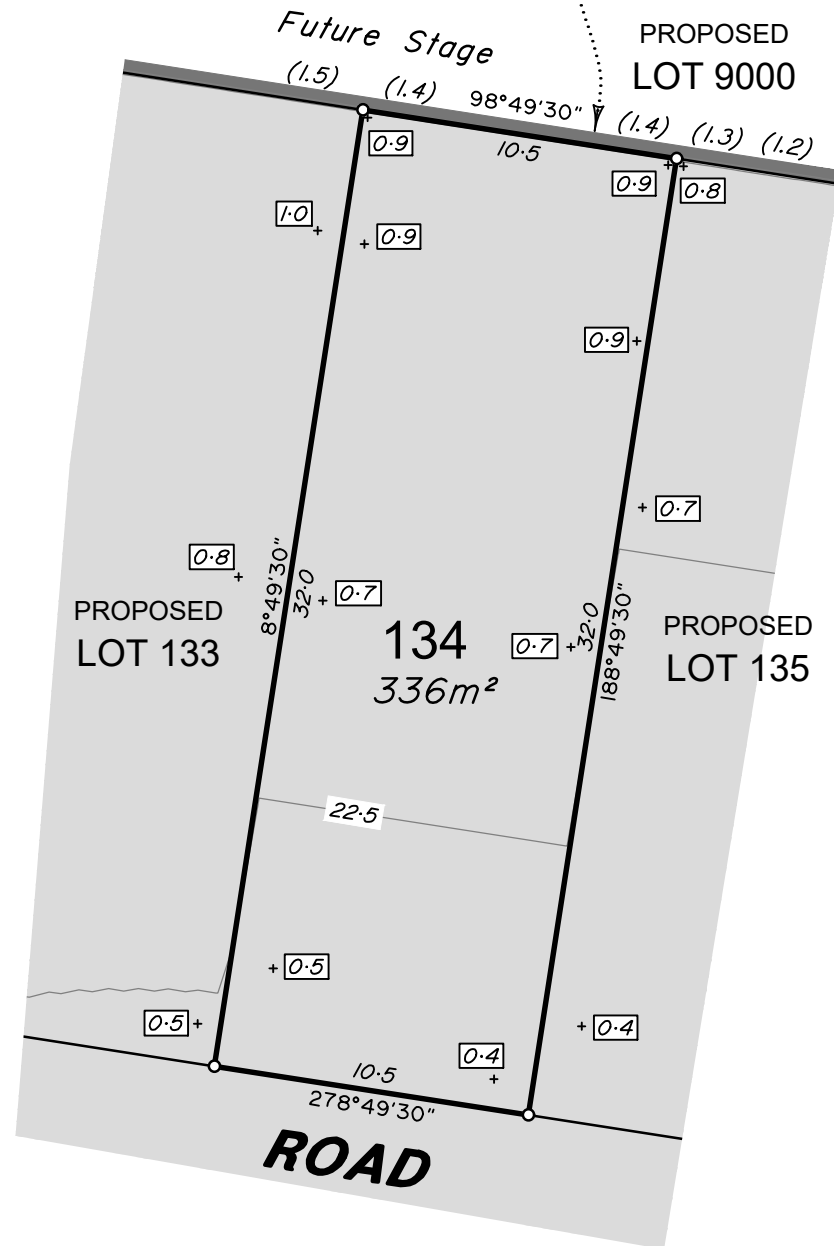

ADDITIONAL NOTES:

The LOT dimensions and area shown hereon are subject to final field survey and also to the requirements of Council and any other authority which may have requirements under any relevant legislation

Final surface contours shown hereon have been supplied by Egis.

Compaction of any fill material placed on this site shall be completed to level one inspection and testing services in accordance with AS3798-2007.

Depth of fill values are calculated to the lower of the pre-development surface and the ground surface from Survey.

Copyright © Veris Australia Pty Ltd 12/03/2024.

Lilywood Landings
 Stage 2
 For
 Lennium Group

IMPORTANT NOTES:
 (These notes are an integral part of this plan)
 This plan has been prepared for Lennium Group for the purposes of A Disclosure Plan Under the Land Sales Act 1984 (as amended).
 It is not to be used by any other person or corporation or for any other purposes and is subject to the following limitations:
 Please refer to the approved Development Application for conditions relating to the LOT and to approved Operational Works drawings for services location and possible easements.

THESE DESIGNS AND DRAWINGS ARE COPYRIGHT AND ARE NOT TO BE USED OR REPRODUCED WITHOUT THE WRITTEN PERMISSION OF VERIS

Data Sources
 Cadastral Boundaries: 401871-LC01-J.dwg
 Engineering Design: 22-000082_2-FULLSET-20240112.pdf
 Final Surface Contours: 22-000082-dconts-2520240308.dwg
 Depth of Fill: 22-000082-depth-contours-0.1m-20240308.dwg
 Retaining Walls: 22-000082_2-FULLSET-20240112.pdf

Issue	Revisions	Date	Drawn
A	Original	12/03/2024	JMc

Locality: Lilywood
 Local Authority: Moreton Bay C. C.
 Horizontal Meridian: MGA, Zone56
 Vertical Level Datum: AHD
 Scale: 1:250 @ A4
 Designed: Egis
 Drawn: JMc 12/03/2024
 Checked: GJF 13/03/2024
 Plot Date: 02 Apr, 2024
 Computer File Ref: 401871-SI2-DP(A).dwg

DISCLOSURE PLAN
 of Proposed LOT 134
 being part of
 Lot 12
 on RP866105



BRISBANE (07) 3666 4700 WHITSUNDAYS (07) 4945 6600

MACKAY (07) 4957 9700 CAIRNS (07) 4252 9400

veris.com.au
 ACN 615 735 727
 Veris Australia Pty Ltd

Drawing No Issue
 401871-DP 134 A

LEGEND

Final surface contours based on A.H.D. datum at an interval of 0.5m, shown as: 15.5

Where applicable, areas to be filled are shown as:

Depth of fill, in metres, shown as:- + 0.5

Retaining wall and retaining wall height, shown on the lower side of the wall, have been calculated from digital data supplied by Egis and shown as: (1.2)



Retaining Wall Lot 9000
 Min Height:- 1.2m
 Max Height:- 1.3m
 Average Height:- 1.25m

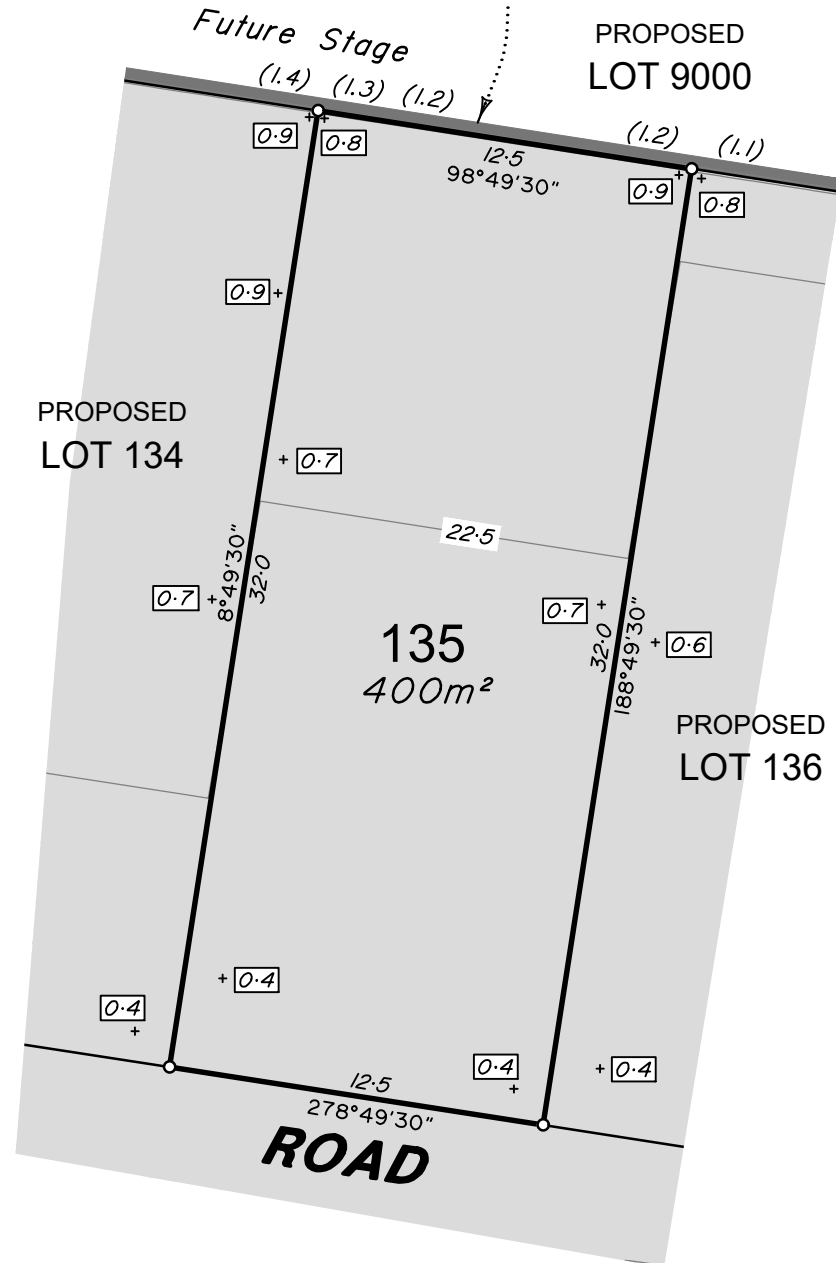

ADDITIONAL NOTES:

The LOT dimensions and area shown hereon are subject to final field survey and also to the requirements of Council and any other authority which may have requirements under any relevant legislation

Final surface contours shown hereon have been supplied by Egis.

Compaction of any fill material placed on this site shall be completed to level one inspection and testing services in accordance with AS3798-2007.

Depth of fill values are calculated to the lower of the pre-development surface and the ground surface from Survey.

Copyright © Veris Australia Pty Ltd 12/03/2024.

Lilywood Landings
 Stage 2
 For
 Lennium Group

IMPORTANT NOTES:
 (These notes are an integral part of this plan)
 This plan has been prepared for Lennium Group for the purposes of A Disclosure Plan Under the Land Sales Act 1984 (as amended).
 It is not to be used by any other person or corporation or for any other purposes and is subject to the following limitations:
 Please refer to the approved Development Application for conditions relating to the LOT and to approved Operational Works drawings for services location and possible easements.

THESE DESIGNS AND DRAWINGS ARE COPYRIGHT AND ARE NOT TO BE USED OR REPRODUCED WITHOUT THE WRITTEN PERMISSION OF VERIS

Data Sources
 Cadastral Boundaries: 401871-LC01-J.dwg
 Engineering Design: 22-000082_2-FULLSET-20240112.pdf
 Final Surface Contours: 22-000082-dconts-2520240308.dwg
 Depth of Fill: 22-000082-depth-contours-0.1m-20240308.dwg
 Retaining Walls: 22-000082_2-FULLSET-20240112.pdf

Issue	Revisions	Date	Drawn
A	Original	12/03/2024	JMc

Locality: Lilywood
 Local Authority: Moreton Bay C. C.
 Horizontal Meridian: MGA, Zone56
 Vertical Level Datum: AHD
 Scale: 1:250 @ A4
 Designed: Egis
 Drawn: JMc 12/03/2024
 Checked: GJF 13/03/2024
 Plot Date: 02 Apr, 2024
 Computer File Ref: 401871-SI2-DP(A).dwg

DISCLOSURE PLAN
 of Proposed LOT 135
 being part of
 Lot 12
 on RP866105



BRISBANE (07) 3666 4700 WHITSUNDAYS (07) 4945 6600

MACKAY (07) 4957 9700 CAIRNS (07) 4252 9400

veris.com.au
 ACN 615 735 727
 Veris Australia Pty Ltd

Drawing No 401871-DP 135 Issue A

LEGEND

Final surface contours based on A.H.D. datum at an interval of 0.5m, shown as: 15.5

Where applicable, areas to be filled are shown as:

Depth of fill, in metres, shown as:- + 0.5

Retaining wall and retaining wall height, shown on the lower side of the wall, have been calculated from digital data supplied by Egis and shown as: (1.2)





Retaining Wall Lot 9000
 Min Height:- 1.1m
 Max Height:- 1.1m
 Average Height:- 1.1m

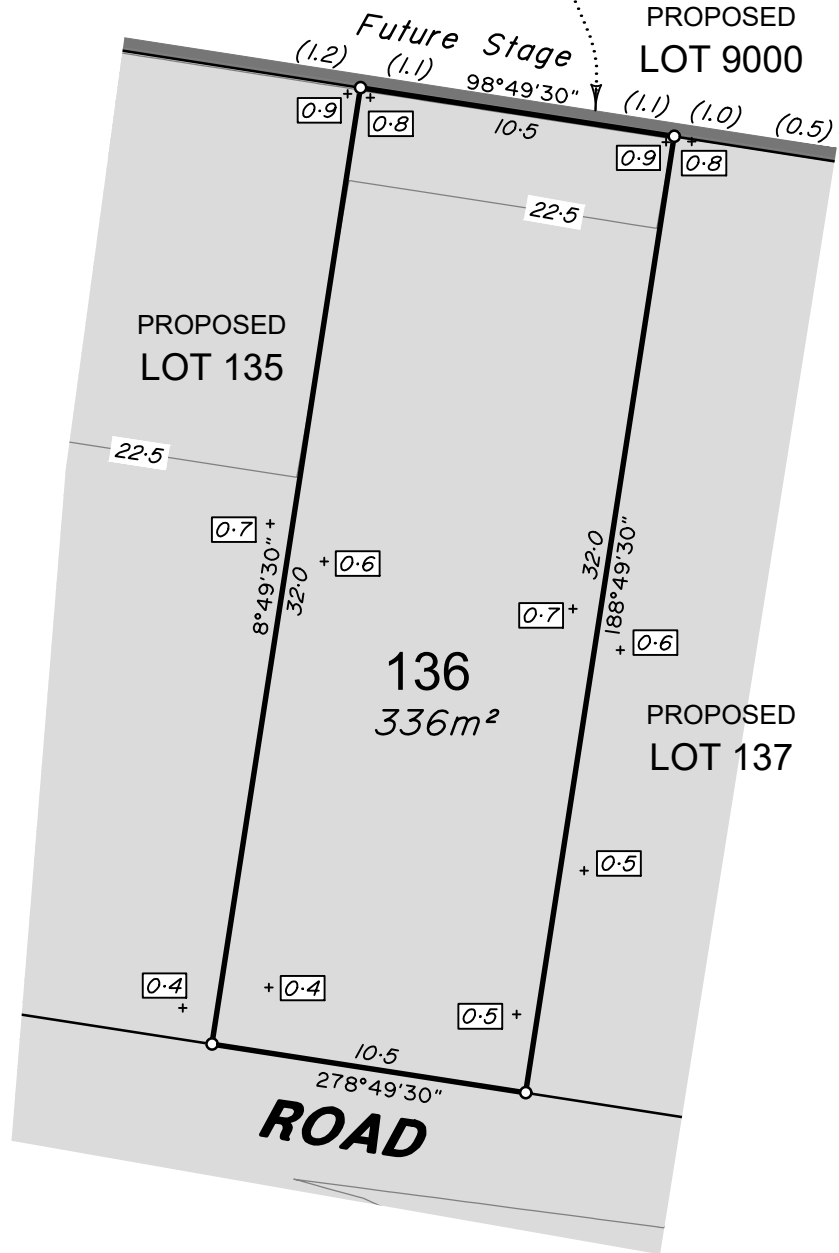

ADDITIONAL NOTES:

The LOT dimensions and area shown hereon are subject to final field survey and also to the requirements of Council and any other authority which may have requirements under any relevant legislation

Final surface contours shown hereon have been supplied by Egis.

Compaction of any fill material placed on this site shall be completed to level one inspection and testing services in accordance with AS3798-2007.

Depth of fill values are calculated to the lower of the pre-development surface and the ground surface from Survey.

Copyright © Veris Australia Pty Ltd 12/03/2024.

Lilywood Landings
 Stage 2
 For
 Lennium Group

IMPORTANT NOTES:
 (These notes are an integral part of this plan)
 This plan has been prepared for Lennium Group for the purposes of A Disclosure Plan Under the Land Sales Act 1984 (as amended).
 It is not to be used by any other person or corporation or for any other purposes and is subject to the following limitations:
 Please refer to the approved Development Application for conditions relating to the LOT and to approved Operational Works drawings for services location and possible easements.

THESE DESIGNS AND DRAWINGS ARE COPYRIGHT AND ARE NOT TO BE USED OR REPRODUCED WITHOUT THE WRITTEN PERMISSION OF VERIS

Data Sources
 Cadastral Boundaries: 401871-LC01-J.dwg
 Engineering Design: 22-000082_2-FULLSET-20240112.pdf
 Final Surface Contours: 22-000082-dconts-2520240308.dwg
 Depth of Fill: 22-000082-depth-contours-0.1m-20240308.dwg
 Retaining Walls: 22-000082_2-FULLSET-20240112.pdf

Issue	Revisions	Date	Drawn
A	Original	12/03/2024	JMc

Locality: Lilywood
 Local Authority: Moreton Bay C. C.
 Horizontal Meridian: MGA, Zone56
 Vertical Level Datum: AHD
 Scale: 1:250 @ A4
 Designed: Egis
 Drawn: JMc 12/03/2024
 Checked: GJF 13/03/2024
 Plot Date: 02 Apr, 2024
 Computer File Ref: 401871-SI2-DP(A).dwg

DISCLOSURE PLAN
 of Proposed LOT 136
 being part of
 Lot 12
 on RP866105



veris

BRISBANE (07) 3666 4700 WHITSUNDAYS (07) 4945 6600

MACKAY (07) 4957 9700 CAIRNS (07) 4252 9400

veris.com.au
 ACN 615 735 727
 Veris Australia Pty Ltd

Drawing No 401871-DP 136 Issue A

LEGEND

Final surface contours based on A.H.D. datum at an interval of 0.5m, shown as: 15.5

Where applicable, areas to be filled are shown as:

Depth of fill, in metres, shown as:- + 0.5

Retaining wall and retaining wall height, shown on the lower side of the wall, have been calculated from digital data supplied by Egis and shown as:

(1.2)

0 12.5m 50 mm 25m 100 mm 37.5m 150 mm SCALE BAR



PROPOSED
LOT 9000

Future Stage

Retaining Wall Lot 139
Min Height:- 0.7m
Max Height:- 0.7m
Average Height:- 0.7m

PROPOSED
LOT 139

Retaining Wall Lot 9000
Min Height:- 0.5m
Max Height:- 1.0m
Average Height:- 0.75m

PROPOSED
LOT 136

137
400m²

PROPOSED
LOT 138

ROAD

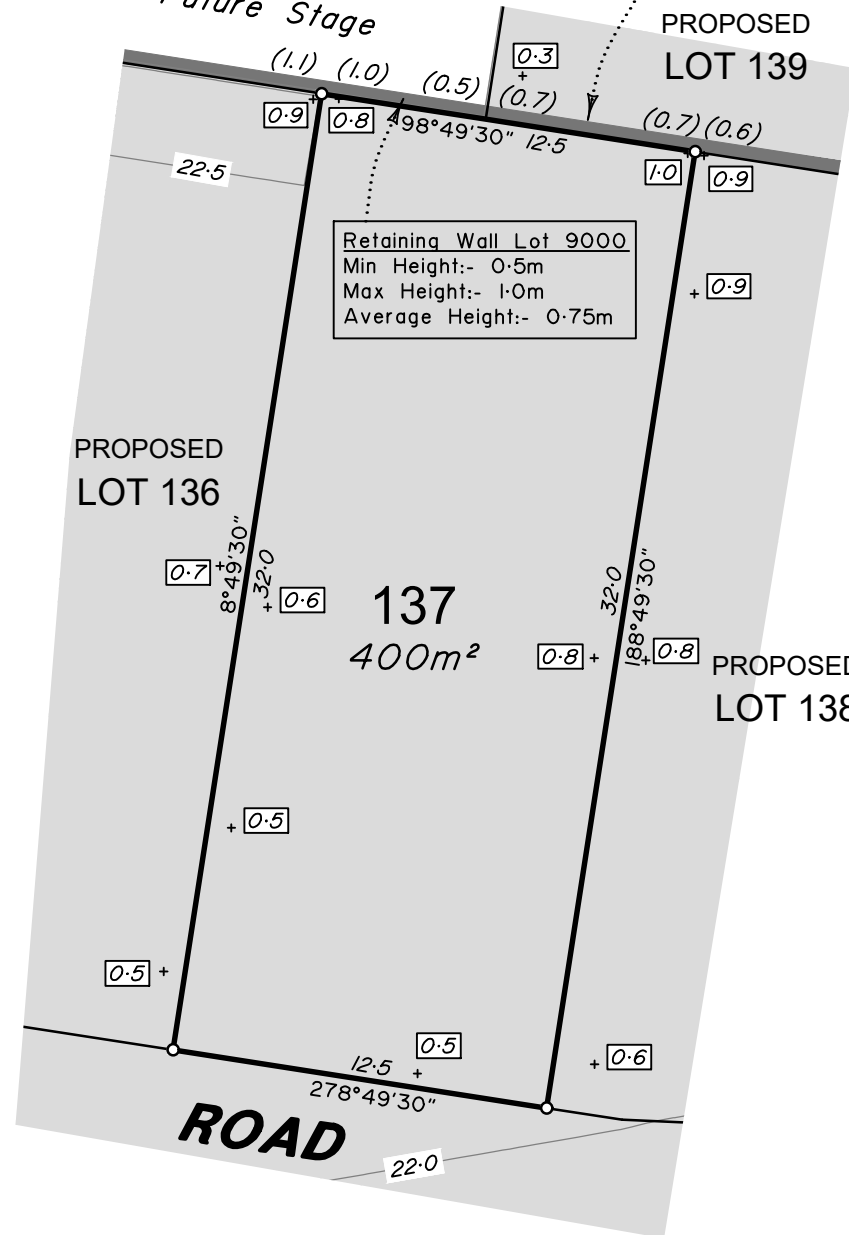

ADDITIONAL NOTES:

The LOT dimensions and area shown hereon are subject to final field survey and also to the requirements of Council and any other authority which may have requirements under any relevant legislation

Final surface contours shown hereon have been supplied by Egis.

Compaction of any fill material placed on this site shall be completed to level one inspection and testing services in accordance with AS3798-2007.

Depth of fill values are calculated to the lower of the pre-development surface and the ground surface from Survey.

Copyright © Veris Australia Pty Ltd 12/03/2024.

Lilywood Landings
Stage 2
For
Lennium Group

IMPORTANT NOTES:
(These notes are an integral part of this plan)
This plan has been prepared for Lennium Group for the purposes of A Disclosure Plan Under the Land Sales Act 1984 (as amended).
It is not to be used by any other person or corporation or for any other purposes and is subject to the following limitations:
Please refer to the approved Development Application for conditions relating to the LOT and to approved Operational Works drawings for services location and possible easements.

THESE DESIGNS AND DRAWINGS ARE COPYRIGHT AND ARE NOT TO BE USED OR REPRODUCED WITHOUT THE WRITTEN PERMISSION OF VERIS

Data Sources
Cadastral Boundaries: 401871-LC01-J.dwg
Engineering Design: 22-000082_2-FULLSET-20240112.pdf
Final Surface Contours: 22-000082-dconts-2520240308.dwg
Depth of Fill: 22-000082-depth-contours-0.1m-20240308.dwg
Retaining Walls: 22-000082_2-FULLSET-20240112.pdf

Issue	Revisions	Date	Drawn
A	Original	12/03/2024	JMc

Locality: Lilywood
Local Authority: Moreton Bay C. C.
Horizontal Meridian: MGA, Zone56
Vertical Level Datum: AHD
Scale: 1:250 @ A4
Designed: Egis
Drawn: JMc 12/03/2024
Checked: GJF 13/03/2024
Plot Date: 02 Apr, 2024
Computer File Ref: 401871-SI2-DP(A).dwg

DISCLOSURE PLAN
of Proposed LOT 137
being part of
Lot 12
on RP866105



veris

BRISBANE (07) 3666 4700 WHITSUNDAYS (07) 4945 6600

MACKAY (07) 4957 9700 CAIRNS (07) 4252 9400

veris.com.au
ACN 615 735 727
Veris Australia Pty Ltd

Drawing No 401871-DP 137 Issue A

LEGEND

Final surface contours based on A.H.D. datum at an interval of 0.5m, shown as: 15.5

Where applicable, areas to be filled are shown as:

Depth of fill, in metres, shown as:- + 0.5

Retaining wall and retaining wall height, shown on the lower side of the wall, have been calculated from digital data supplied by Egis and shown as: (1.2)





Retaining Wall Lot 139
 Min Height:- 0.6m
 Max Height:- 0.6m
 Average Height:- 0.6m

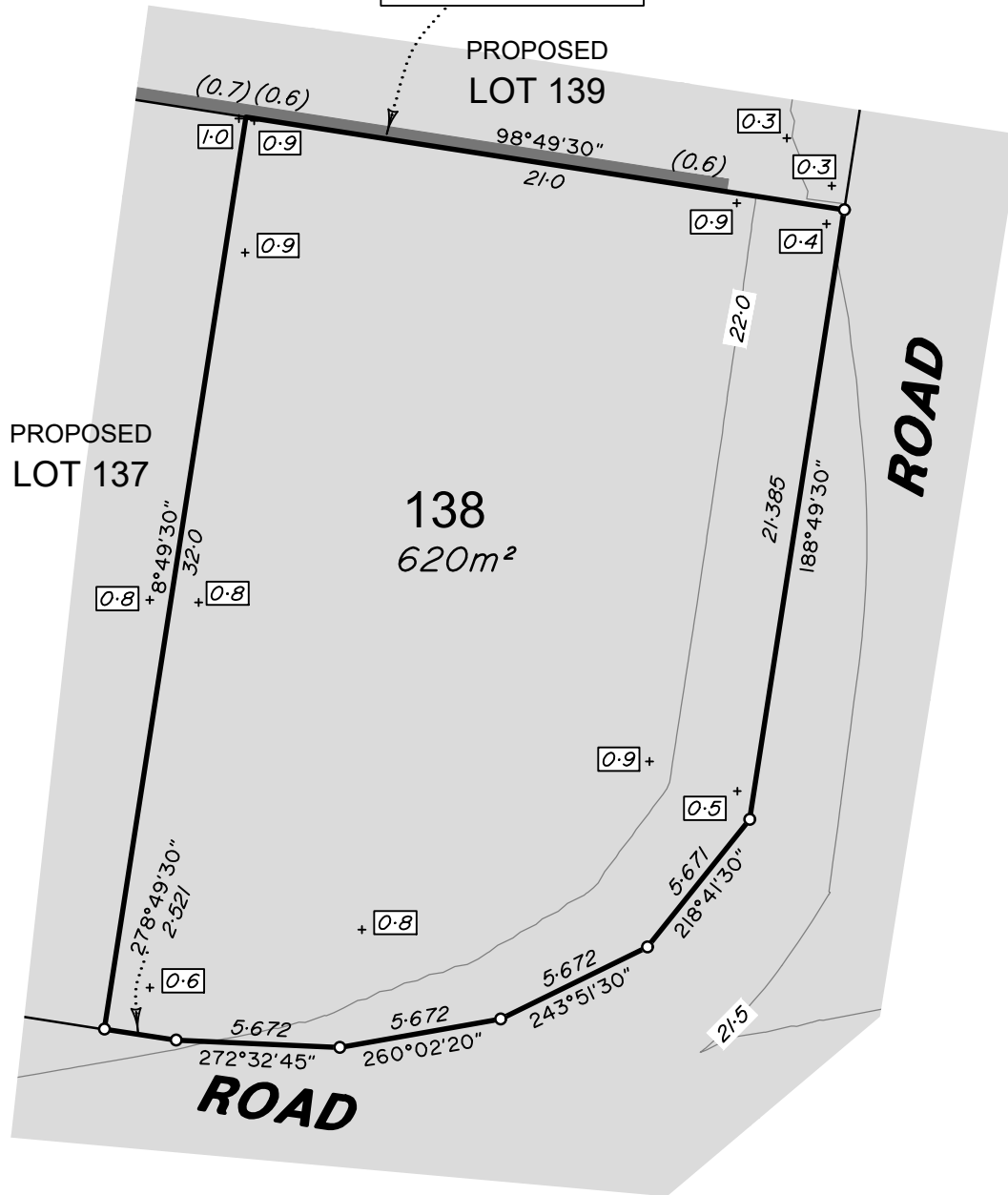

ADDITIONAL NOTES:

The LOT dimensions and area shown hereon are subject to final field survey and also to the requirements of Council and any other authority which may have requirements under any relevant legislation

Final surface contours shown hereon have been supplied by Egis.

Compaction of any fill material placed on this site shall be completed to level one inspection and testing services in accordance with AS3798-2007.

Depth of fill values are calculated to the lower of the pre-development surface and the ground surface from Survey.

Copyright © Veris Australia Pty Ltd 12/03/2024.

Lilywood Landings
 Stage 2
 For
 Lennium Group

IMPORTANT NOTES:
 (These notes are an integral part of this plan)
 This plan has been prepared for Lennium Group for the purposes of A Disclosure Plan Under the Land Sales Act 1984 (as amended).
 It is not to be used by any other person or corporation or for any other purposes and is subject to the following limitations:
 Please refer to the approved Development Application for conditions relating to the LOT and to approved Operational Works drawings for services location and possible easements.

THESE DESIGNS AND DRAWINGS ARE COPYRIGHT AND ARE NOT TO BE USED OR REPRODUCED WITHOUT THE WRITTEN PERMISSION OF VERIS

Data Sources
 Cadastral Boundaries: 401871-LC01-J.dwg
 Engineering Design: 22-000082_2-FULLSET-20240112.pdf
 Final Surface Contours: 22-000082-dconts-2520240308.dwg
 Depth of Fill: 22-000082-depth-contours-0.1m-20240308.dwg
 Retaining Walls: 22-000082_2-FULLSET-20240112.pdf

Issue	Revisions	Date	Drawn
A	Original	12/03/2024	JMc

Locality: Lilywood
 Local Authority: Moreton Bay C. C.
 Horizontal Meridian: MGA, Zone56
 Vertical Level Datum: AHD
 Scale: 1:250 @ A4
 Designed: Egis
 Drawn: JMc 12/03/2024
 Checked: GJF 13/03/2024
 Plot Date: 02 Apr, 2024
 Computer File Ref: 401871-SI2-DP(A).dwg

DISCLOSURE PLAN
 of Proposed LOT 138
 being part of
 Lot 12
 on RP866105



veris

BRISBANE (07) 3668 4700 WHITSUNDAYS (07) 4945 6600

MACKAY (07) 4957 9700 CAIRNS (07) 4252 9400

veris.com.au
 ACN 615 735 727
 Veris Australia Pty Ltd

Drawing No 401871-DP 138 Issue A

LEGEND

Final surface contours based on A.H.D. datum at an interval of 0.5m, shown as: 15.5

Where applicable, areas to be filled are shown as:

Depth of fill, in metres, shown as:- + 0.5

Retaining wall and retaining wall height, shown on the lower side of the wall, have been calculated from digital data supplied by Egis and shown as: (1.2)





LEGEND

Final surface contours based on A.H.D. datum at an interval of 0.5m, shown as: $\text{---} 15.5 \text{---}$

Where applicable, areas to be filled are shown as:

Depth of fill, in metres, shown as:- $+0.5$

Retaining wall and retaining wall height, shown on the lower side of the wall, have been calculated from digital data supplied by Egis and shown as: (1.2)

ADDITIONAL NOTES:

The LOT dimensions and area shown hereon are subject to final field survey and also to the requirements of Council and any other authority which may have requirements under any relevant legislation

Final surface contours shown hereon have been supplied by Egis.

Compaction of any fill material placed on this site shall be completed to level one inspection and testing services in accordance with AS3798-2007.

Depth of fill values are calculated to the lower of the pre-development surface and the ground surface from Survey.

Copyright © Veris Australia Pty Ltd 12/03/2024.

Lilywood Landings Stage 2 For Lennium Group

IMPORTANT NOTES:
(These notes are an integral part of this plan)
This plan has been prepared for Lennium Group for the purposes of A Disclosure Plan Under the Land Sales Act 1984 (as amended).
It is not to be used by any other person or corporation or for any other purposes and is subject to the following limitations:
Please refer to the approved Development Application for conditions relating to the LOT and to approved Operational Works drawings for services location and possible easements.

THESE DESIGNS AND DRAWINGS ARE COPYRIGHT AND ARE NOT TO BE USED OR REPRODUCED WITHOUT THE WRITTEN PERMISSION OF VERIS

Data Sources
Cadastral Boundaries: 401871-LC01-J.dwg
Engineering Design: 22-000082_2-FULLSET-20240112.pdf
Final Surface Contours: 22-000082-dconts-2520240308.dwg
Depth of Fill: 22-000082-depth-contours-0.1m-20240308.dwg
Retaining Walls: 22-000082_2-FULLSET-20240112.pdf

Issue	Revisions	Date	Drawn
A	Original	12/03/2024	JMc

Locality: Lilywood
Local Authority: Moreton Bay C. C.
Horizontal Meridian: MGA, Zone56
Vertical Level Datum: AHD
Scale: 1:250 @ A4
Designed: Egis
Drawn: JMc 12/03/2024
Checked: GJF 13/03/2024
Plot Date: 02 Apr, 2024
Computer File Ref: 401871-S12-DP(A).dwg

DISCLOSURE PLAN of Proposed LOT 139 being part of Lot 12 on RP866105



veris

BRISBANE (07) 3666 4700 WHITSUNDAYS (07) 4945 6600

MACKAY (07) 4957 9700 CAIRNS (07) 4252 9400

veris.com.au
ACN 615 735 727
Veris Australia Pty Ltd

Drawing No 401871-DP 139 Issue A

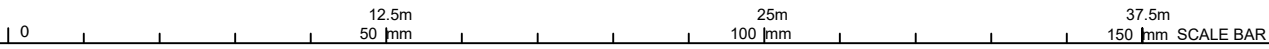
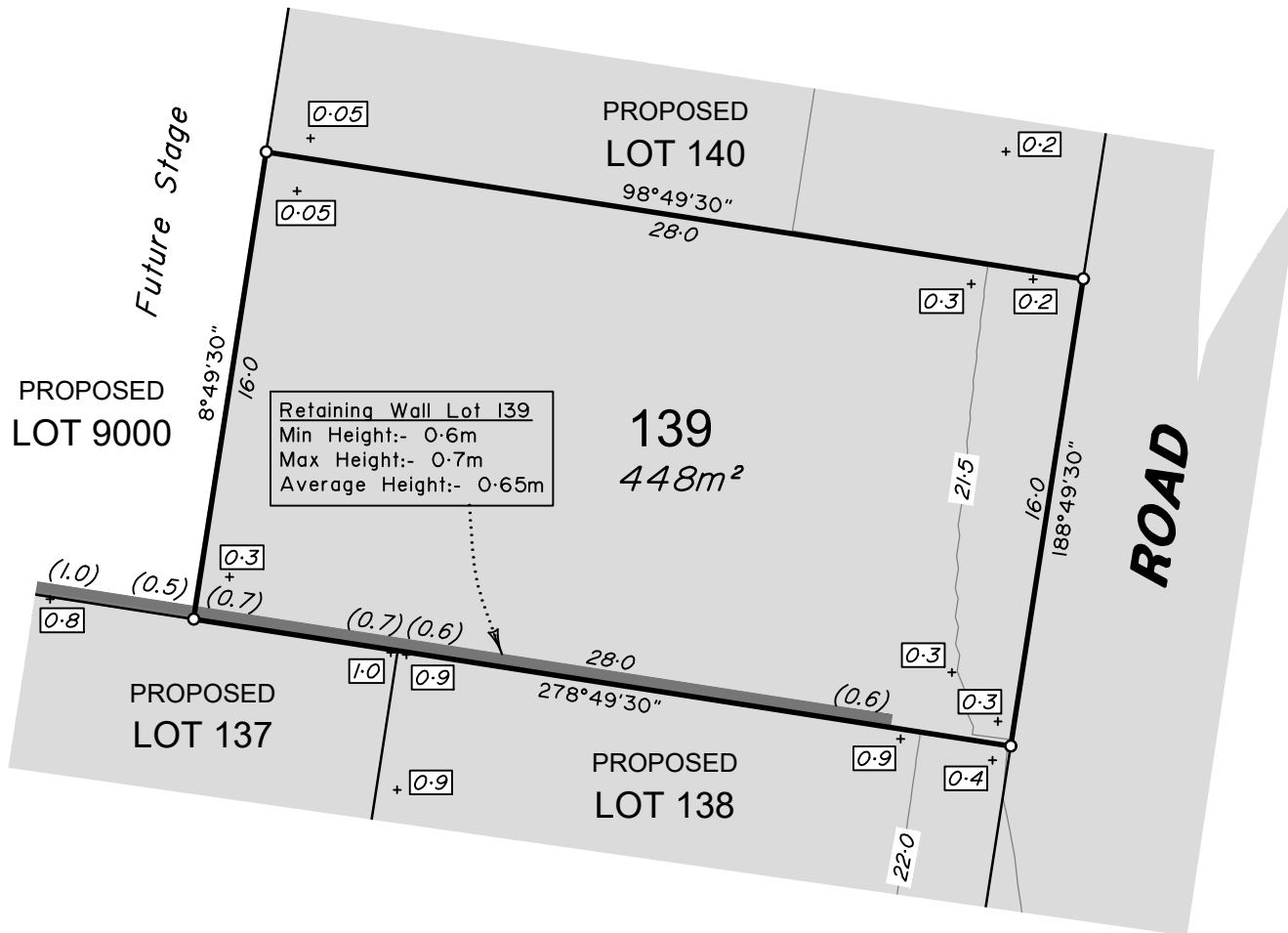



LEGEND

Final surface contours based on A.H.D. datum at an interval of 0.5m, shown as: $\text{---} 15.5 \text{---}$

Where applicable, areas to be filled are shown as: 

Depth of fill, in metres, shown as:- $+0.5$

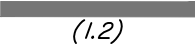
Retaining wall and retaining wall height, shown on the lower side of the wall, have been calculated from digital data supplied by Egis and shown as: 

(1.2)

ADDITIONAL NOTES:

The LOT dimensions and area shown hereon are subject to final field survey and also to the requirements of Council and any other authority which may have requirements under any relevant legislation

Final surface contours shown hereon have been supplied by Egis.

Compaction of any fill material placed on this site shall be completed to level one inspection and testing services in accordance with AS3798-2007.

Depth of fill values are calculated to the lower of the pre-development surface and the ground surface from Survey.

Copyright © Veris Australia Pty Ltd 12/03/2024.

Lilywood Landings Stage 2 For Lennium Group

IMPORTANT NOTES:
(These notes are an integral part of this plan)
This plan has been prepared for Lennium Group for the purposes of A Disclosure Plan Under the Land Sales Act 1984 (as amended).
It is not to be used by any other person or corporation or for any other purposes and is subject to the following limitations:
Please refer to the approved Development Application for conditions relating to the LOT and to approved Operational Works drawings for services location and possible easements.

THESE DESIGNS AND DRAWINGS ARE COPYRIGHT AND ARE NOT TO BE USED OR REPRODUCED WITHOUT THE WRITTEN PERMISSION OF VERIS

Data Sources
Cadastral Boundaries: 401871-LC01-J.dwg
Engineering Design: 22-000082_2-FULLSET-20240112.pdf
Final Surface Contours: 22-000082-dconts-2520240308.dwg
Depth of Fill: 22-000082-depth-contours-0.1m-20240308.dwg
Retaining Walls: 22-000082_2-FULLSET-20240112.pdf

Issue	Revisions	Date	Drawn
A	Original	12/03/2024	JMc

Locality: Lilywood
Local Authority: Moreton Bay C. C.
Horizontal Meridian: MGA, Zone56
Vertical Level Datum: AHD
Scale: 1:250 @ A4
Designed: Egis
Drawn: JMc 12/03/2024
Checked: GJF 13/03/2024
Plot Date: 02 Apr, 2024
Computer File Ref: 401871-SI2-DP(A).dwg

DISCLOSURE PLAN of Proposed LOT 140 being part of Lot 12 on RP866105



veris

BRISBANE WHITSUNDAYS
(07) 3666 4700 (07) 4945 6600

MACKAY CAIRNS
(07) 4957 9700 (07) 4252 9400

veris.com.au
ACN 615 735 727
Veris Australia Pty Ltd

Drawing No Issue
401871-DP 140 A

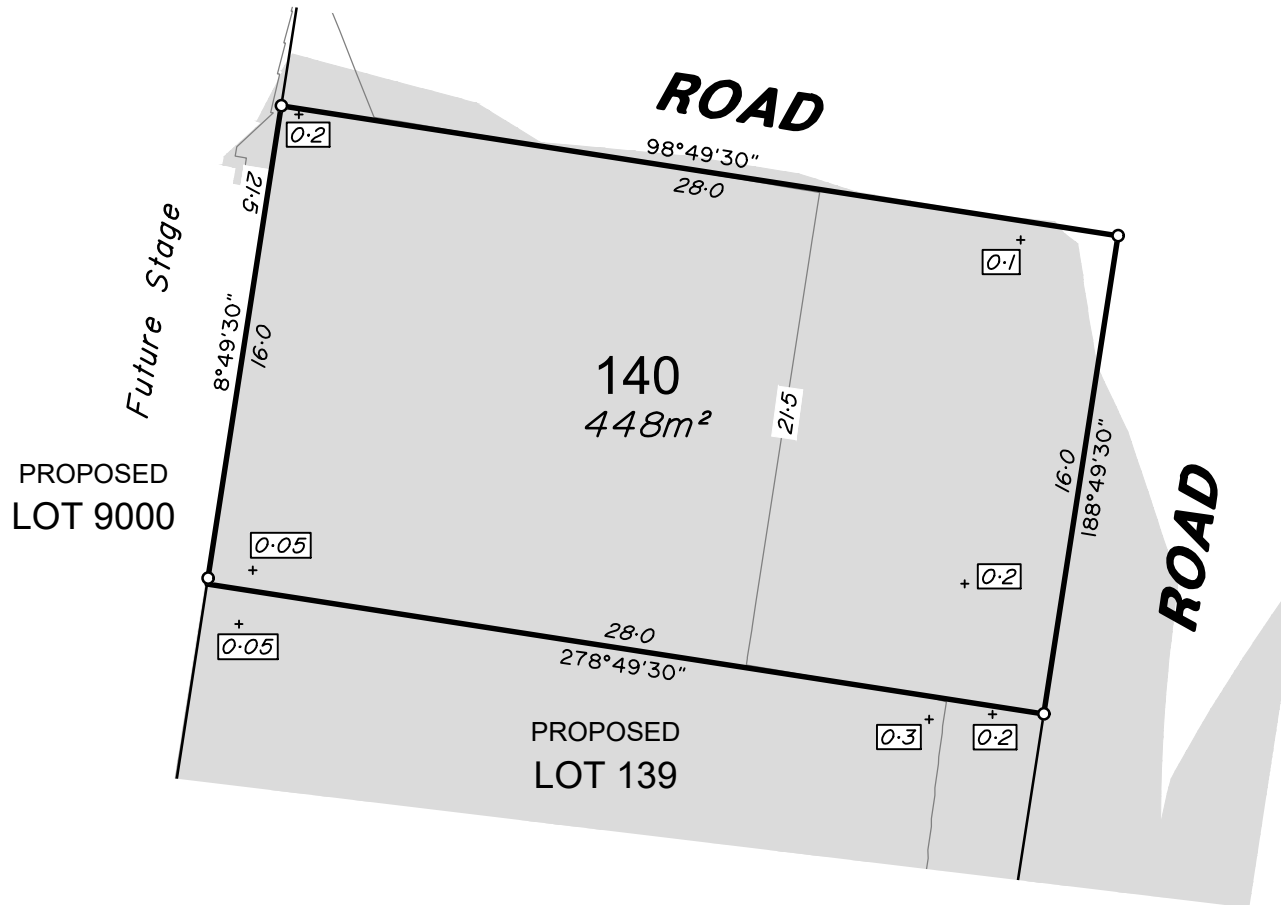



LEGEND

Final surface contours based on A.H.D. datum at an interval of 0.5m, shown as: 15.5

Where applicable, areas to be filled are shown as:

Depth of fill, in metres, shown as:- + 0.5

Retaining wall and retaining wall height, shown on the lower side of the wall, have been calculated from digital data supplied by Egis and shown as: (1.2)

ADDITIONAL NOTES:

The LOT dimensions and area shown hereon are subject to final field survey and also to the requirements of Council and any other authority which may have requirements under any relevant legislation

Final surface contours shown hereon have been supplied by Egis.

Compaction of any fill material placed on this site shall be completed to level one inspection and testing services in accordance with AS3798-2007.

Depth of fill values are calculated to the lower of the pre-development surface and the ground surface from Survey.

Copyright © Veris Australia Pty Ltd 12/03/2024.

Lilywood Landings Stage 2 For Lennium Group

IMPORTANT NOTES:
(These notes are an integral part of this plan)
This plan has been prepared for Lennium Group for the purposes of A Disclosure Plan Under the Land Sales Act 1984 (as amended).
It is not to be used by any other person or corporation or for any other purposes and is subject to the following limitations:
Please refer to the approved Development Application for conditions relating to the LOT and to approved Operational Works drawings for services location and possible easements.

THESE DESIGNS AND DRAWINGS ARE COPYRIGHT AND ARE NOT TO BE USED OR REPRODUCED WITHOUT THE WRITTEN PERMISSION OF VERIS

Data Sources
Cadastral Boundaries: 401871-LC01-J.dwg
Engineering Design: 22-000082_2-FULLSET-20240112.pdf
Final Surface Contours: 22-000082-dconts-2520240308.dwg
Depth of Fill: 22-000082-depth-contours-0.1m-20240308.dwg
Retaining Walls: 22-000082_2-FULLSET-20240112.pdf

Issue	Revisions	Date	Drawn
A	Original	12/03/2024	JMc

Locality: Lilywood
Local Authority: Moreton Bay C. C.
Horizontal Meridian: MGA, Zone56
Vertical Level Datum: AHD
Scale: 1:250 @ A4
Designed: Egis
Drawn: JMc 12/03/2024
Checked: GJF 13/03/2024
Plot Date: 02 Apr, 2024
Computer File Ref: 401871-SI2-DP(A).dwg

DISCLOSURE PLAN of Proposed LOT 141 being part of Lot 12 on RP866105



veris

BRISBANE WHITSUNDAYS
(07) 3666 4700 (07) 4945 6600

MACKAY CAIRNS
(07) 4957 9700 (07) 4252 9400

veris.com.au
ACN 615 735 727
Veris Australia Pty Ltd

Drawing No Issue
401871-DP 141 A

Retaining Wall Lot 9000
Min Height:- 0.6m
Max Height:- 0.6m
Average Height:- 0.6m

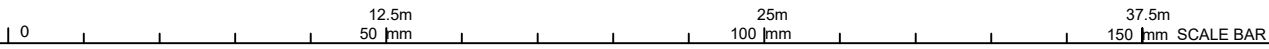
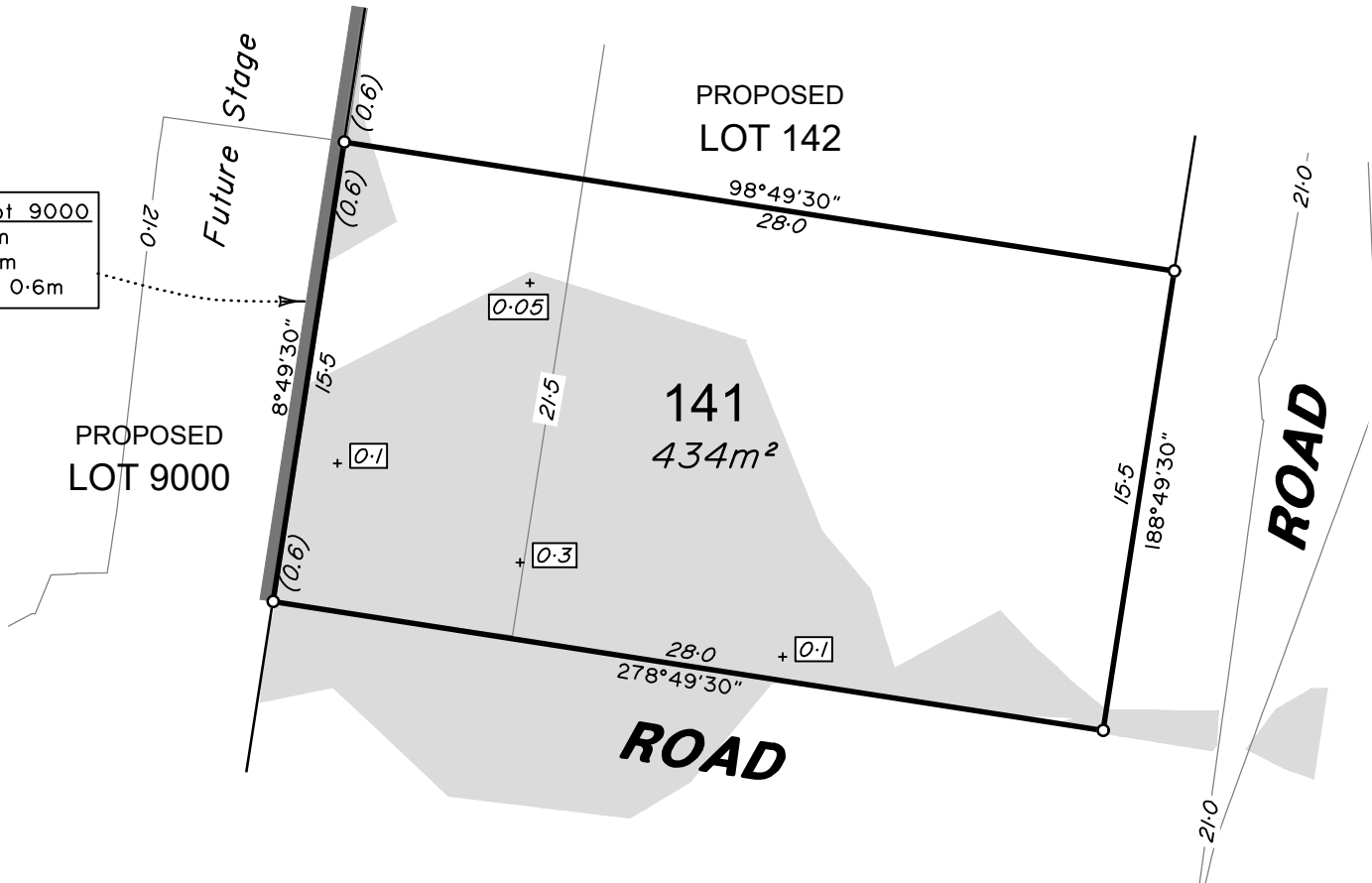



LEGEND

Final surface contours based on A.H.D. datum at an interval of 0.5m, shown as: 15.5

Where applicable, areas to be filled are shown as:

Depth of fill, in metres, shown as:- + 0.5

Retaining wall and retaining wall height, shown on the lower side of the wall, have been calculated from digital data supplied by Egis and shown as: (1.2)

ADDITIONAL NOTES:

The LOT dimensions and area shown hereon are subject to final field survey and also to the requirements of Council and any other authority which may have requirements under any relevant legislation

Final surface contours shown hereon have been supplied by Egis.

Compaction of any fill material placed on this site shall be completed to level one inspection and testing services in accordance with AS3798-2007.

Depth of fill values are calculated to the lower of the pre-development surface and the ground surface from Survey.

Copyright © Veris Australia Pty Ltd 12/03/2024.

Lilywood Landings Stage 2 For Lennium Group

IMPORTANT NOTES:
(These notes are an integral part of this plan)
This plan has been prepared for Lennium Group for the purposes of A Disclosure Plan Under the Land Sales Act 1984 (as amended).
It is not to be used by any other person or corporation or for any other purposes and is subject to the following limitations:
Please refer to the approved Development Application for conditions relating to the LOT and to approved Operational Works drawings for services location and possible easements.

THESE DESIGNS AND DRAWINGS ARE COPYRIGHT AND ARE NOT TO BE USED OR REPRODUCED WITHOUT THE WRITTEN PERMISSION OF VERIS

Data Sources
Cadastral Boundaries: 401871-LC01-J.dwg
Engineering Design: 22-000082_2-FULLSET-20240112.pdf
Final Surface Contours: 22-000082-dconts-2520240308.dwg
Depth of Fill: 22-000082-depth-contours-0.1m-20240308.dwg
Retaining Walls: 22-000082_2-FULLSET-20240112.pdf

Issue	Revisions	Date	Drawn
A	Original	12/03/2024	JMc

Locality: Lilywood
Local Authority: Moreton Bay C. C.
Horizontal Meridian: MGA, Zone56
Vertical Level Datum: AHD
Scale: 1:250 @ A4
Designed: Egis
Drawn: JMc 12/03/2024
Checked: GJF 13/03/2024
Plot Date: 02 Apr, 2024
Computer File Ref: 401871-SI2-DP(A).dwg

DISCLOSURE PLAN of Proposed LOT 142 being part of Lot 12 on RP866105



BRISBANE WHITSUNDAYS
(07) 3666 4700 (07) 4945 6600

MACKAY CAIRNS
(07) 4957 9700 (07) 4252 9400

veris.com.au
ACN 615 735 727
Veris Australia Pty Ltd

Drawing No Issue
401871-DP 142 A

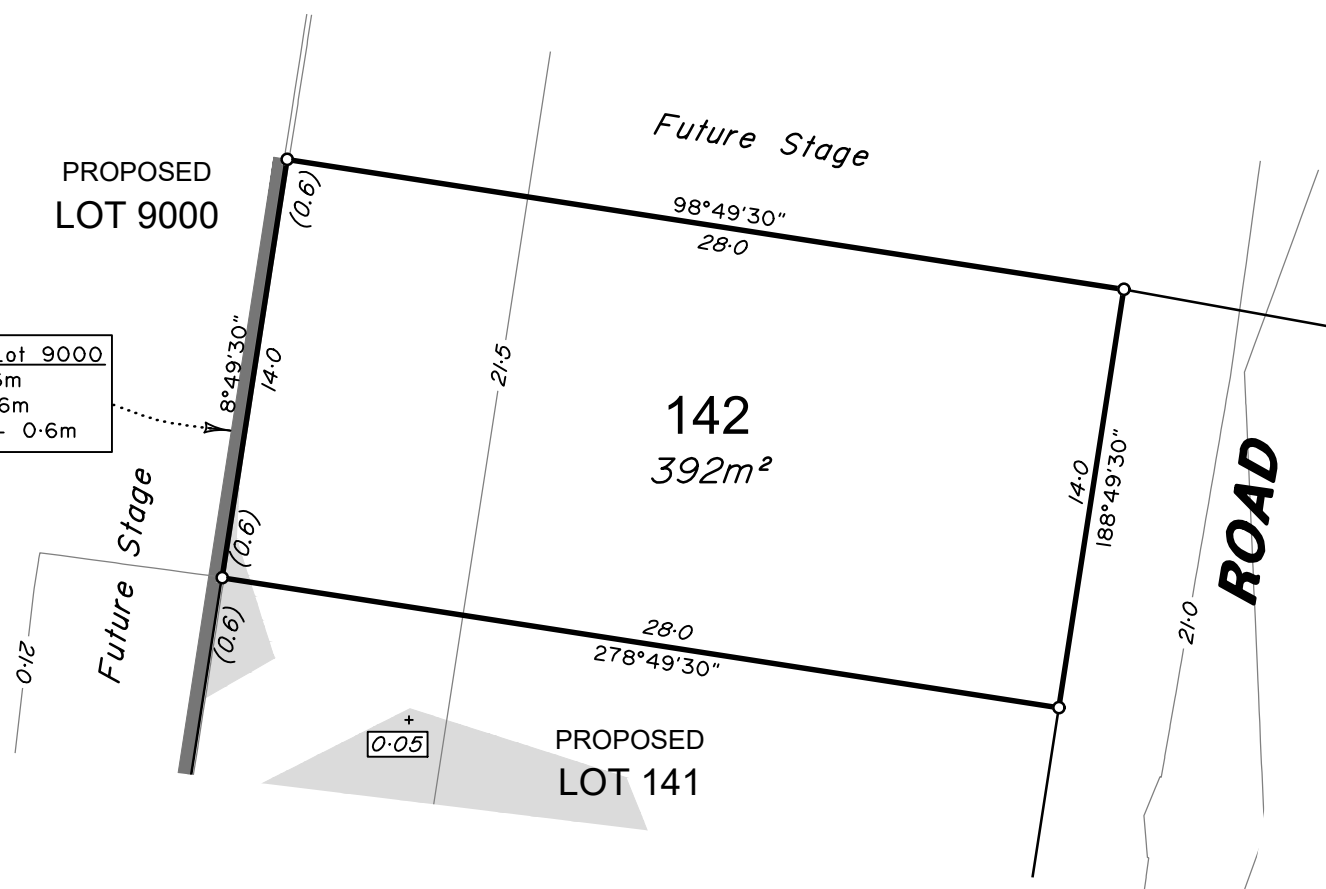

Retaining Wall Lot 9000
Min Height:- 0.6m
Max Height:- 0.6m
Average Height:- 0.6m

