



PROPOSED
LOT 1004

Retaining Wall Lot 1
Min Height:- 0.7m
Max Height:- 0.8m
Average Height:- 0.75m

Retaining Wall Lot 1
Min Height:- 0.5m
Max Height:- 0.7m
Average Height:- 0.6m

Retaining Wall Lot 1
Min Height:- 0.3m
Max Height:- 0.5m
Average Height:- 0.4m

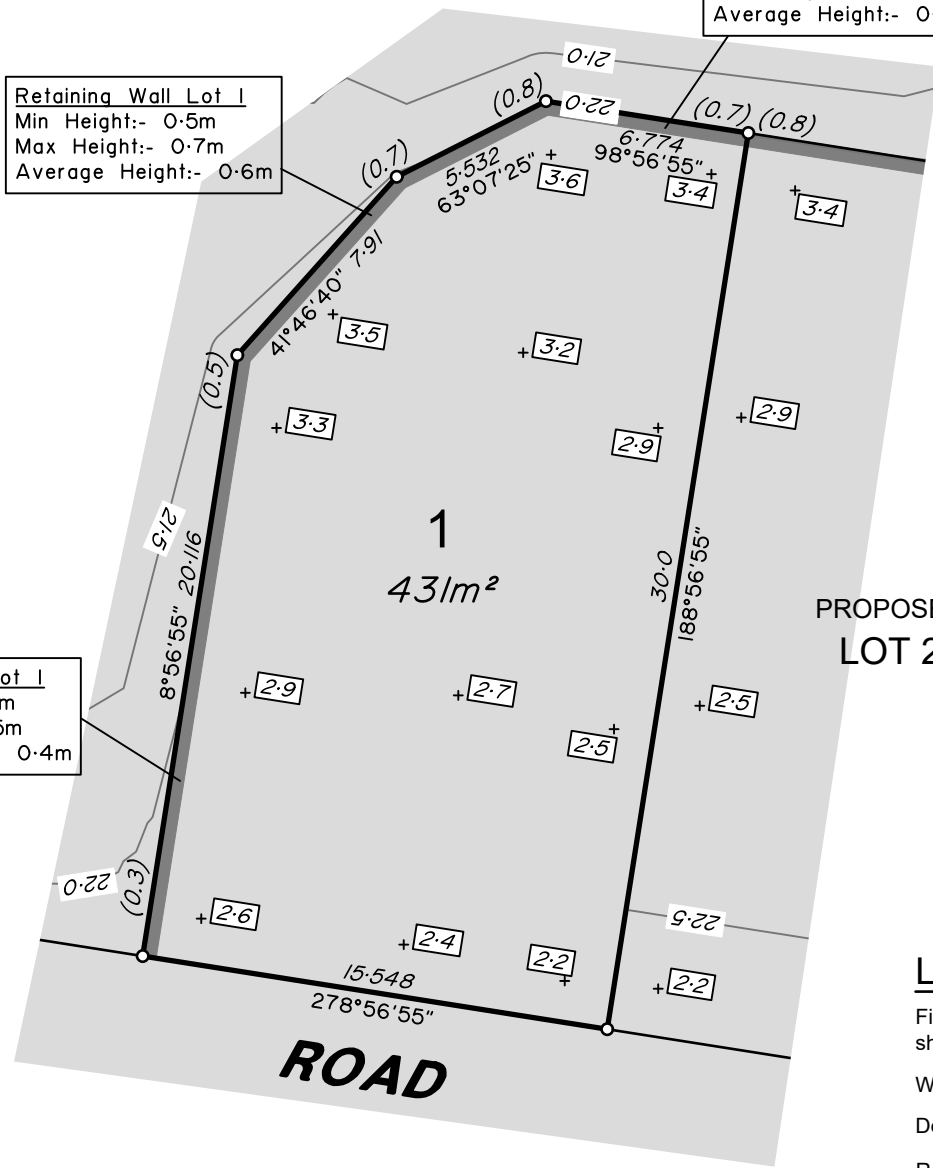

ADDITIONAL NOTES:

The LOT dimensions and area shown hereon are subject to final field survey and also to the requirements of Council and any other authority which may have requirements under any relevant legislation

Final surface contours shown hereon have been supplied by Calibre.

Compaction of any fill material placed on this site shall be completed to level one inspection and testing services in accordance with AS3798-2007.

Depth of fill values are calculated to the lower of the pre-development surface and the ground surface from Survey.

Copyright © Veris Australia Pty Ltd 01/03/2023.

Lilywood Landings
Stage 1B
For
Lennium Group

IMPORTANT NOTES:
(These notes are an integral part of this plan)
This plan has been prepared for Lennium Group for the purposes of A Disclosure Plan Under the Land Sales Act 1984 (as amended).
It is not to be used by any other person or corporation or for any other purposes and is subject to the following limitations:
Please refer to the approved Development Application for conditions relating to the LOT and to approved Operational Works drawings for services location and possible easements.

THESE DESIGNS AND DRAWINGS ARE COPYRIGHT AND ARE NOT TO BE USED OR REPRODUCED WITHOUT THE WRITTEN PERMISSION OF VERIS

Data Sources
Cadastral Boundaries: 401871-LC01-H.dwg
Engineering Design: X_22-000082_1A-1B_BASE-20230216.dwg
Final Surface Contours: Z2-000082-12d-1inDesign-20230216.dwg
Pre-development Surface: 24447-DS01G.dwg
Retaining Walls: 22-000082_1A_1B 1200(A).pdf & 22-000082_1A_1B 1201(A).pdf

Issue	Revisions	Date	Drawn
B	Update Locality	19.09.2023	GJF
A	Original	07.03.2023	GJF

Locality: Lilywood
Local Authority: Moreton Bay R. C.
Horizontal Meridian: MGA, Zone56
Vertical Level Datum: AHD
Scale: 1:250 @ A4
Designed: Calibre
Drawn: GJF 01/03/2023
Checked: KJJ 13/03/2023
Plot Date: 22 Sep, 2023
Computer File Ref: 401871-S11b-DP(B).dwg

DISCLOSURE PLAN
of Proposed LOT 1
being part of
Lot 12
on RP866105



veris

BRISBANE (07) 3666 4700 WHITSUNDAYS (07) 4945 6600
MACKAY (07) 4957 9700 CAIRNS (07) 4252 9400

veris.com.au
ACN 615 735 727
Veris Australia Pty Ltd

Drawing No 401871-DP 1 Issue B

LEGEND

Final surface contours based on A.H.D. datum at an interval of 0.5m, shown as: 15.5

Where applicable, areas to be filled are shown as:

Depth of fill, in metres, shown as:- + 0.5

Retaining wall and retaining wall height, shown on the lower side of the wall, have been calculated from digital data supplied by Calibre and shown as: (1.2)



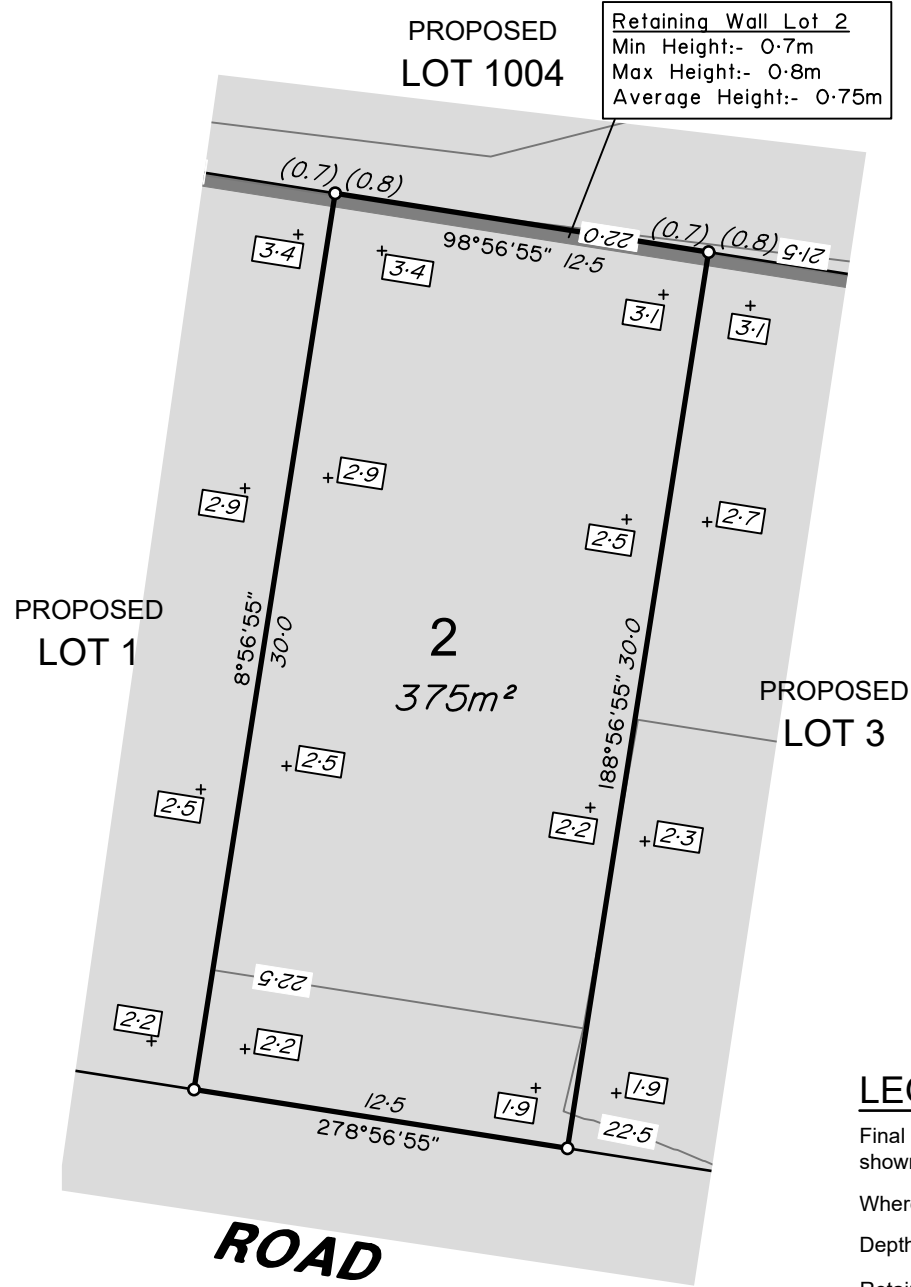

Retaining Wall Lot 2
 Min Height:- 0.7m
 Max Height:- 0.8m
 Average Height:- 0.75m

ADDITIONAL NOTES:
 The LOT dimensions and area shown hereon are subject to final field survey and also to the requirements of Council and any other authority which may have requirements under any relevant legislation

Final surface contours shown hereon have been supplied by Calibre.

Compaction of any fill material placed on this site shall be completed to level one inspection and testing services in accordance with AS3798-2007.

Depth of fill values are calculated to the lower of the pre-development surface and the ground surface from Survey.

Copyright © Veris Australia Pty Ltd 01/03/2023.

Lilywood Landings
 Stage 1B
 For
 Lennium Group

IMPORTANT NOTES:
 (These notes are an integral part of this plan)
 This plan has been prepared for Lennium Group for the purposes of A Disclosure Plan Under the Land Sales Act 1984 (as amended).
 It is not to be used by any other person or corporation or for any other purposes and is subject to the following limitations:
 Please refer to the approved Development Application for conditions relating to the LOT and to approved Operational Works drawings for services location and possible easements.

THESE DESIGNS AND DRAWINGS ARE COPYRIGHT AND ARE NOT TO BE USED OR REPRODUCED WITHOUT THE WRITTEN PERMISSION OF VERIS

Data Sources
 Cadastral Boundaries: 401871-LC01-H.dwg
 Engineering Design: X_22-000082_1A-1B_BASE-20230216.dwg
 Final Surface Contours: 22-000082-12d-1inDesign-20230216.dwg
 Pre-development Surface: 24447-DS01G.dwg
 Retaining Walls: 22-000082_1A_1B 1200(A).pdf & 22-000082_1A_1B 1201(A).pdf

Issue	Revisions	Date	Drawn
B	Update Locality	19.09.2023	GJF
A	Original	07.03.2023	GJF

Locality: Lilywood
 Local Authority: Moreton Bay R. C.
 Horizontal Meridian: MGA, Zone56
 Vertical Level Datum: AHD
 Scale: 1:250 @ A4
 Designed: Calibre
 Drawn: GJF 01/03/2023
 Checked: KJJ 13/03/2023
 Plot Date: 22 Sep, 2023
 Computer File Ref: 401871-S11b-DP(B).dwg

DISCLOSURE PLAN
 of Proposed LOT 2
 being part of
 Lot 12
 on RP866105



BRISBANE (07) 3686 4700 WHITSUNDAYS (07) 4945 6600
 MACKAY (07) 4957 9700 CAIRNS (07) 4252 9400
 veris.com.au
 ACN 615 735 727
 Veris Australia Pty Ltd

LEGEND

Final surface contours based on A.H.D. datum at an interval of 0.5m, shown as: 15.5

Where applicable, areas to be filled are shown as:

Depth of fill, in metres, shown as:- + 0.5

Retaining wall and retaining wall height, shown on the lower side of the wall, have been calculated from digital data supplied by Calibre and shown as: (1.2)

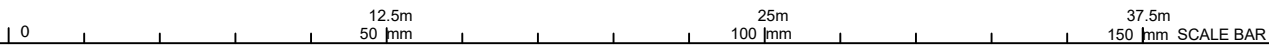



PROPOSED LOT 1004

Retaining Wall Lot 3
Min Height:- 0.7m
Max Height:- 0.8m
Average Height:- 0.75m

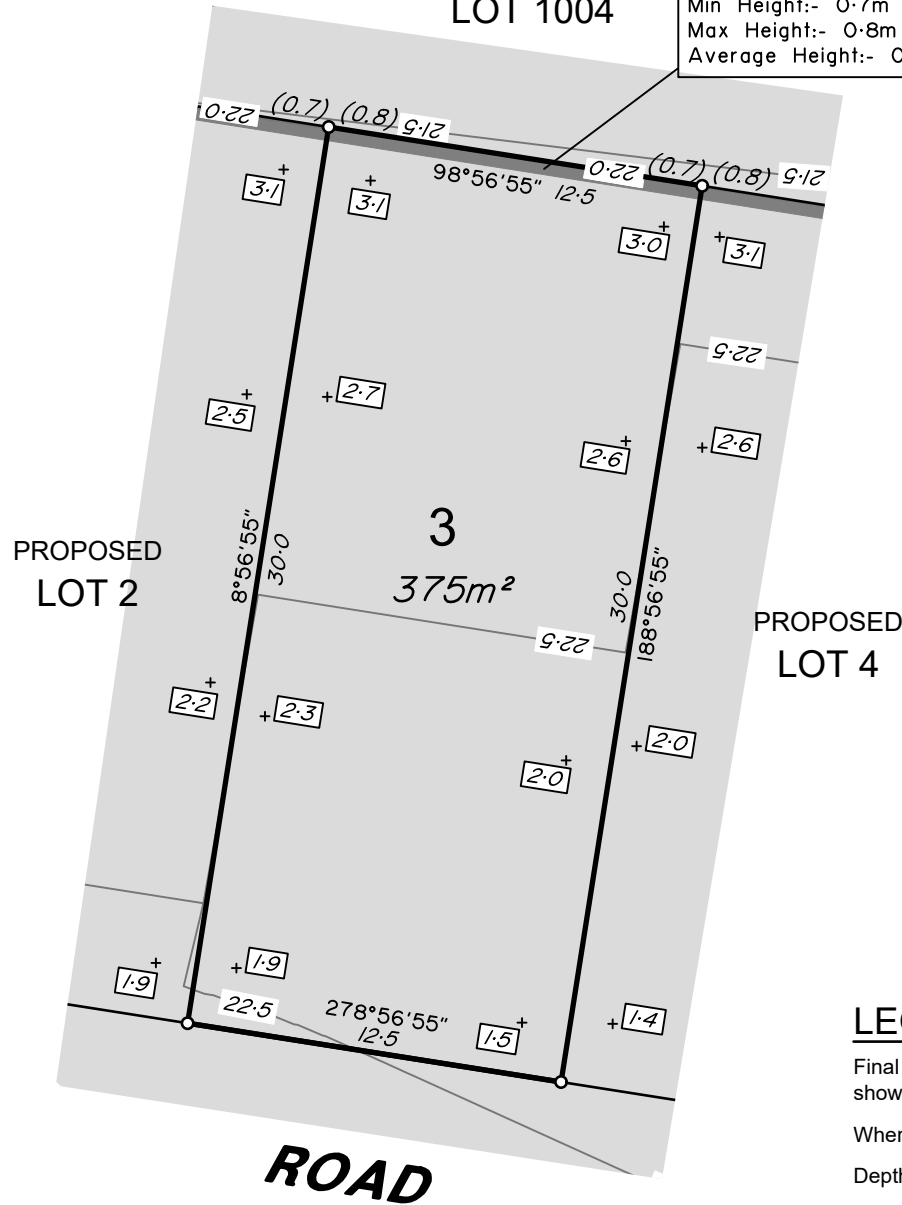

ADDITIONAL NOTES:

The LOT dimensions and area shown hereon are subject to final field survey and also to the requirements of Council and any other authority which may have requirements under any relevant legislation

Final surface contours shown hereon have been supplied by Calibre.

Compaction of any fill material placed on this site shall be completed to level one inspection and testing services in accordance with AS3798-2007.

Depth of fill values are calculated to the lower of the pre-development surface and the ground surface from Survey.

Copyright © Veris Australia Pty Ltd 01/03/2023.

Lilywood Landings Stage 1B For Lennium Group

IMPORTANT NOTES:
(These notes are an integral part of this plan)
This plan has been prepared for Lennium Group for the purposes of A Disclosure Plan Under the Land Sales Act 1984 (as amended).
It is not to be used by any other person or corporation or for any other purposes and is subject to the following limitations:
Please refer to the approved Development Application for conditions relating to the LOT and to approved Operational Works drawings for services location and possible easements.

THESE DESIGNS AND DRAWINGS ARE COPYRIGHT AND ARE NOT TO BE USED OR REPRODUCED WITHOUT THE WRITTEN PERMISSION OF VERIS

Data Sources
Cadastral Boundaries: 401871-LC01-H.dwg
Engineering Design: X_22-000082_1A-1B_BASE-20230216.dwg
Final Surface Contours: 22-000082-12d-1inDesign-20230216.dwg
Pre-development Surface: 24447-DS01G.dwg
Retaining Walls: 22-000082_1A_1B_1200(A).pdf & 22-000082_1A_1B_1201(A).pdf

Issue	Revisions	Date	Drawn
B	Update Locality	19.09.2023	GJF
A	Original	07.03.2023	GJF

Locality: Lilywood
Local Authority: Moreton Bay R. C.
Horizontal Meridian: MGA, Zone56
Vertical Level Datum: AHD
Scale: 1:250 @ A4
Designed: Calibre
Drawn: GJF 01/03/2023
Checked: KJJ 13/03/2023
Plot Date: 22 Sep, 2023
Computer File Ref: 401871-S11b-DP(B).dwg

DISCLOSURE PLAN of Proposed LOT 3 being part of Lot 12 on RP866105



veris

BRISBANE (07) 3686 4700 WHITSUNDAYS (07) 4945 6600

MACKAY (07) 4957 9700 CAIRNS (07) 4252 9400

veris.com.au
ACN 615 735 727
Veris Australia Pty Ltd

Drawing No 401871-DP 3 Issue B

LEGEND

Final surface contours based on A.H.D. datum at an interval of 0.5m, shown as: 15.5

Where applicable, areas to be filled are shown as:

Depth of fill, in metres, shown as:- + 0.5

Retaining wall and retaining wall height, shown on the lower side of the wall, have been calculated from digital data supplied by Calibre and shown as: 1.2



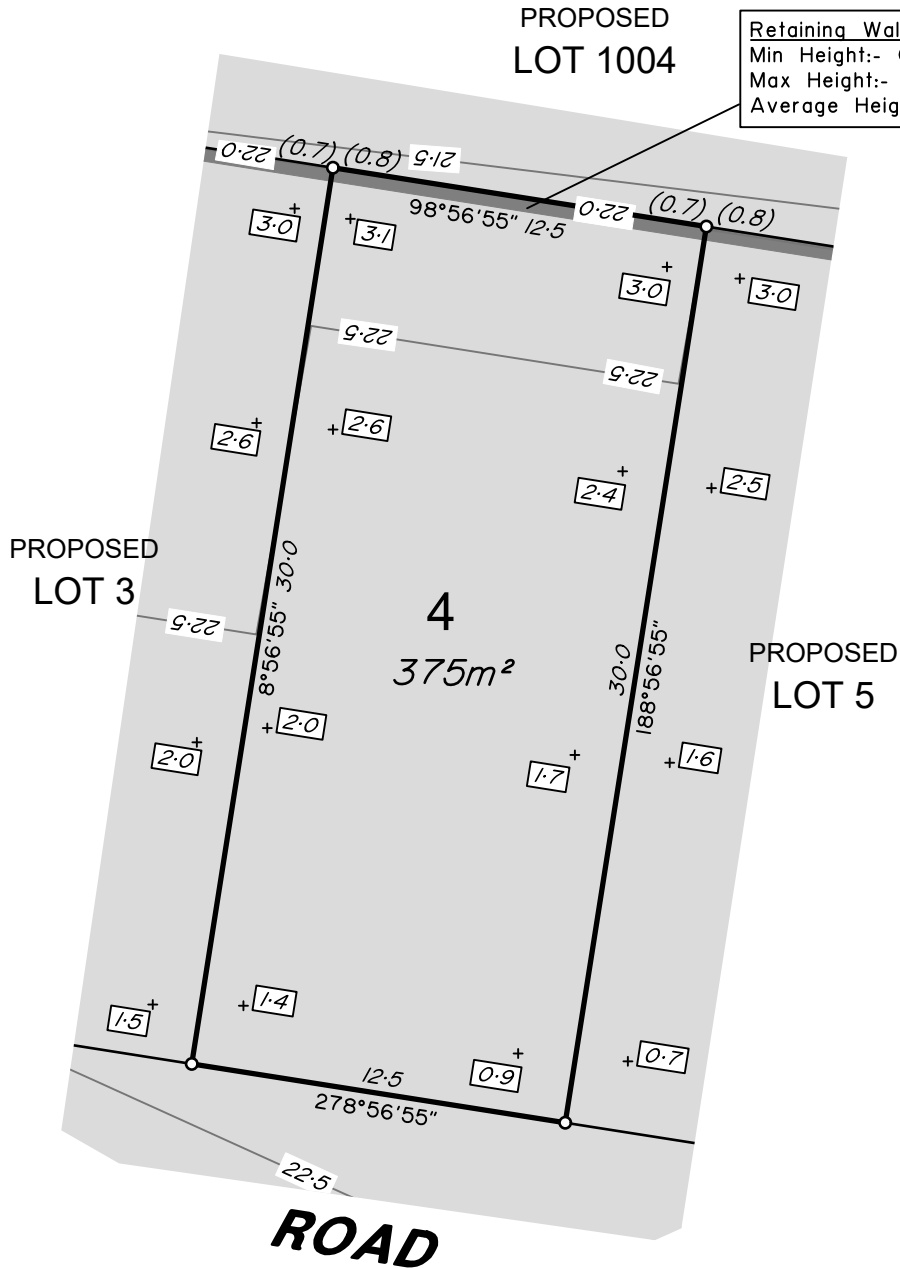

Retaining Wall Lot 4
 Min Height:- 0.7m
 Max Height:- 0.8m
 Average Height:- 0.75m

ADDITIONAL NOTES:

The LOT dimensions and area shown hereon are subject to final field survey and also to the requirements of Council and any other authority which may have requirements under any relevant legislation

Final surface contours shown hereon have been supplied by Calibre.

Compaction of any fill material placed on this site shall be completed to level one inspection and testing services in accordance with AS3798-2007.

Depth of fill values are calculated to the lower of the pre-development surface and the ground surface from Survey.

Copyright © Veris Australia Pty Ltd 01/03/2023.

**Lilywood Landings
 Stage 1B**
 For
Lennium Group

IMPORTANT NOTES:
 (These notes are an integral part of this plan)
 This plan has been prepared for Lennium Group for the purposes of A Disclosure Plan Under the Land Sales Act 1984 (as amended).
 It is not to be used by any other person or corporation or for any other purposes and is subject to the following limitations:
 Please refer to the approved Development Application for conditions relating to the LOT and to approved Operational Works drawings for services location and possible easements.

THESE DESIGNS AND DRAWINGS ARE COPYRIGHT AND ARE NOT TO BE USED OR REPRODUCED WITHOUT THE WRITTEN PERMISSION OF VERIS

Data Sources
 Cadastral Boundaries: 401871-LC01-H.dwg
 Engineering Design: X_22-000082_1A-1B_BASE-20230216.dwg
 Final Surface Contours: 22-000082-12d-1inDesign-20230216.dwg
 Pre-development Surface: 24447-DS01G.dwg
 Retaining Walls: 22-000082_1A_1B_1200(A).pdf & 22-000082_1A_1B_1201(A).pdf

Issue	Revisions	Date	Drawn
B	Update Locality	19.09.2023	GJF
A	Original	07.03.2023	GJF

Locality: Lilywood
 Local Authority: Moreton Bay R. C.
 Horizontal Meridian: MGA, Zone56
 Vertical Level Datum: AHD
 Scale: 1:250 @ A4
 Designed: Calibre
 Drawn: GJF 01/03/2023
 Checked: KJJ 13/03/2023
 Plot Date: 22 Sep, 2023
 Computer File Ref: 401871-S11b-DP(B).dwg

**DISCLOSURE PLAN
 of Proposed LOT 4**
 being part of
 Lot 12
 on RP866105



veris

BRISBANE (07) 3666 4700 WHITSUNDAYS (07) 4945 6600

MACKAY (07) 4957 9700 CAIRNS (07) 4252 9400

veris.com.au
 ACN 615 735 727
 Veris Australia Pty Ltd

Drawing No 401871-DP 4 Issue B

LEGEND

Final surface contours based on A.H.D. datum at an interval of 0.5m, shown as: — 15.5 —

Where applicable, areas to be filled are shown as:

Depth of fill, in metres, shown as:- + 0.5

Retaining wall and retaining wall height, shown on the lower side of the wall, have been calculated from digital data supplied by Calibre and shown as:

(1.2)



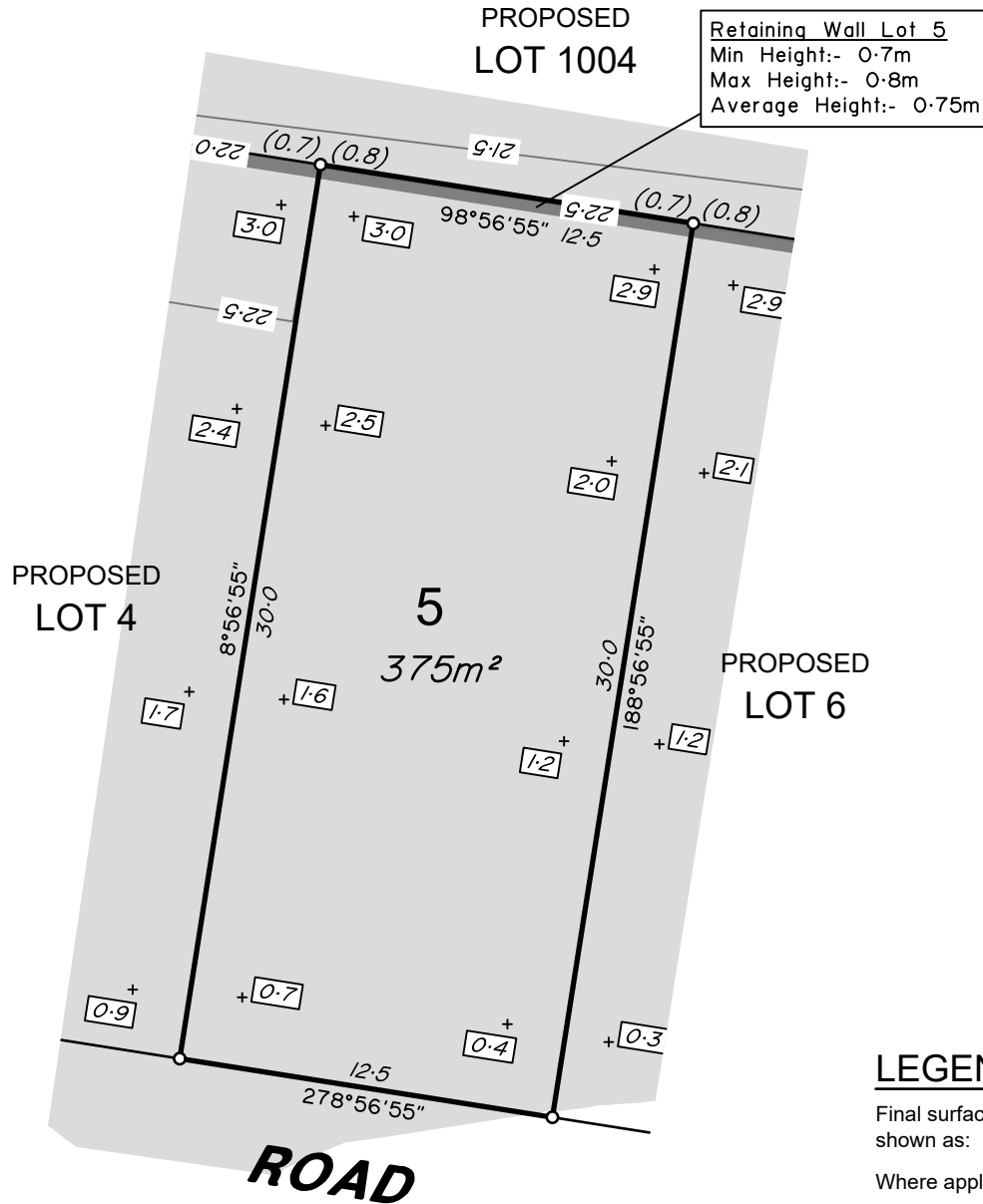

ADDITIONAL NOTES:

The LOT dimensions and area shown hereon are subject to final field survey and also to the requirements of Council and any other authority which may have requirements under any relevant legislation

Final surface contours shown hereon have been supplied by Calibre.

Compaction of any fill material placed on this site shall be completed to level one inspection and testing services in accordance with AS3798-2007.

Depth of fill values are calculated to the lower of the pre-development surface and the ground surface from Survey.

Copyright © Veris Australia Pty Ltd 01/03/2023.

**Lilywood Landings
Stage 1B
For
Lennium Group**

IMPORTANT NOTES:
(These notes are an integral part of this plan)
This plan has been prepared for Lennium Group for the purposes of A Disclosure Plan Under the Land Sales Act 1984 (as amended).
It is not to be used by any other person or corporation or for any other purposes and is subject to the following limitations:
Please refer to the approved Development Application for conditions relating to the LOT and to approved Operational Works drawings for services location and possible easements.

THESE DESIGNS AND DRAWINGS ARE COPYRIGHT AND ARE NOT TO BE USED OR REPRODUCED WITHOUT THE WRITTEN PERMISSION OF VERIS

Data Sources
Cadastral Boundaries: 401871-LC01-H.dwg
Engineering Design: X_22-000082_1A-1B_BASE-20230216.dwg
Final Surface Contours: 22-000082-12d-1inDesign-20230216.dwg
Pre-development Surface: 24447-DS01G.dwg
Retaining Walls: 22-000082_1A_1B_1200(A).pdf & 22-000082_1A_1B_1201(A).pdf

Issue	Revisions	Date	Drawn
B	Update Locality	19.09.2023	GJF
A	Original	07.03.2023	GJF

Locality: Lilywood
Local Authority: Moreton Bay R. C.
Horizontal Meridian: MGA, Zone56
Vertical Level Datum: AHD
Scale: 1:250 @ A4
Designed: Calibre
Drawn: GJF 01/03/2023
Checked: KJJ 13/03/2023
Plot Date: 22 Sep, 2023
Computer File Ref: 401871-S11b-DP(B).dwg

**DISCLOSURE PLAN
of Proposed LOT 5
being part of
Lot 12
on RP866105**



BRISBANE (07) 3686 4700 WHITSUNDAYS (07) 4945 6600
MACKAY (07) 4957 9700 CAIRNS (07) 4252 9400

veris.com.au
ACN 615 735 727
Veris Australia Pty Ltd

Drawing No 401871-DP 5 Issue B

LEGEND

Final surface contours based on A.H.D. datum at an interval of 0.5m, shown as: 15.5

Where applicable, areas to be filled are shown as:

Depth of fill, in metres, shown as:- + 0.5

Retaining wall and retaining wall height, shown on the lower side of the wall, have been calculated from digital data supplied by Calibre and shown as: (1.2)



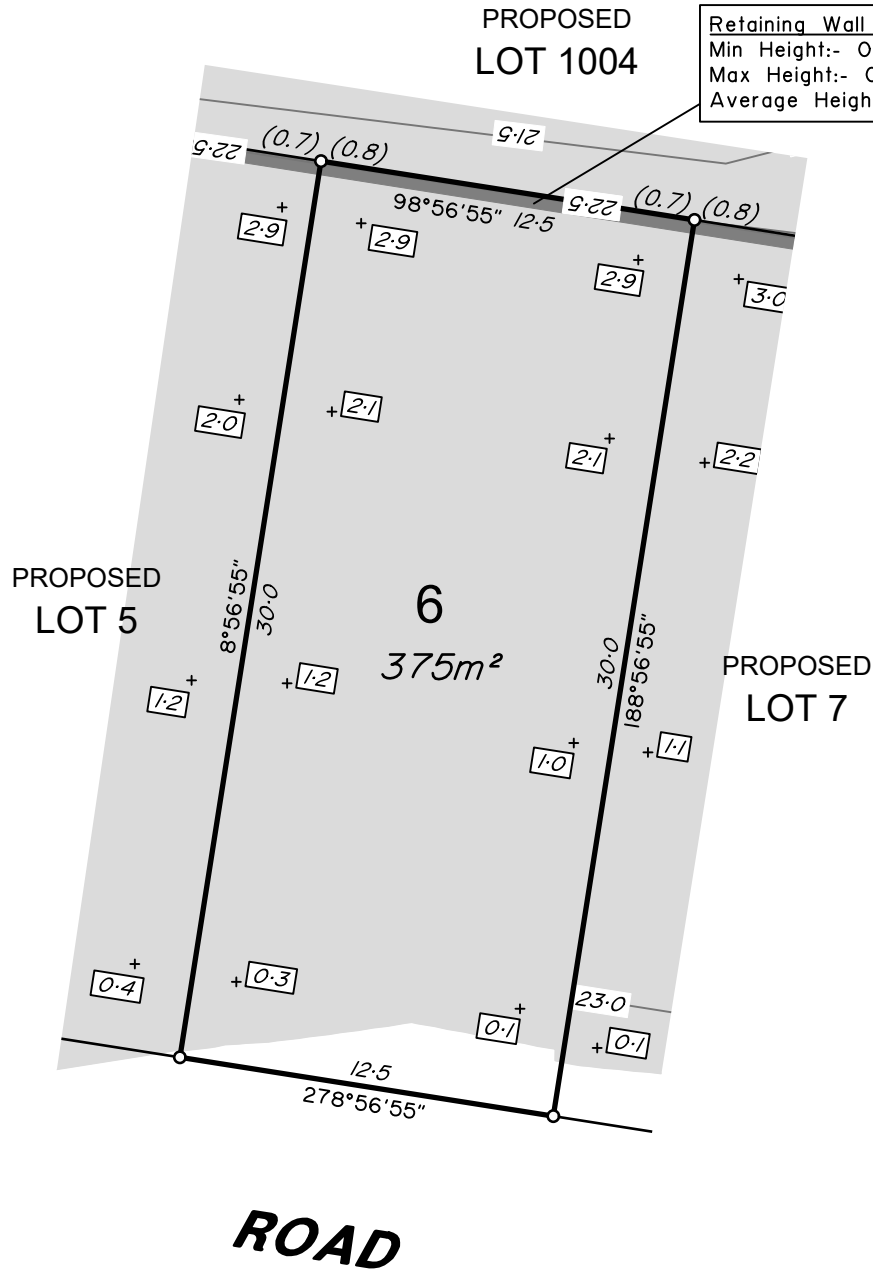

Retaining Wall Lot 6
 Min Height:- 0.7m
 Max Height:- 0.8m
 Average Height:- 0.75m

ADDITIONAL NOTES:

The LOT dimensions and area shown hereon are subject to final field survey and also to the requirements of Council and any other authority which may have requirements under any relevant legislation

Final surface contours shown hereon have been supplied by Calibre.

Compaction of any fill material placed on this site shall be completed to level one inspection and testing services in accordance with AS3798-2007.

Depth of fill values are calculated to the lower of the pre-development surface and the ground surface from Survey.

Copyright © Veris Australia Pty Ltd 01/03/2023.

**Lilywood Landings
 Stage 1B**
 For
Lennium Group

IMPORTANT NOTES:
 (These notes are an integral part of this plan)
 This plan has been prepared for Lennium Group for the purposes of A Disclosure Plan Under the Land Sales Act 1984 (as amended).
 It is not to be used by any other person or corporation or for any other purposes and is subject to the following limitations:
 Please refer to the approved Development Application for conditions relating to the LOT and to approved Operational Works drawings for services location and possible easements.

THESE DESIGNS AND DRAWINGS ARE COPYRIGHT AND ARE NOT TO BE USED OR REPRODUCED WITHOUT THE WRITTEN PERMISSION OF VERIS

Data Sources
 Cadastral Boundaries: 401871-LC01-H.dwg
 Engineering Design: X_22-000082_1A-1B_BASE-20230216.dwg
 Final Surface Contours: 22-000082-12d-1inDesign-20230216.dwg
 Pre-development Surface: 24447-DS01G.dwg
 Retaining Walls: 22-000082_1A_1B_1200(A).pdf & 22-000082_1A_1B_1201(A).pdf

Issue	Revisions	Date	Drawn
B	Update Locality	19.09.2023	GJF
A	Original	07.03.2023	GJF

Locality: Lilywood
 Local Authority: Moreton Bay R. C.
 Horizontal Meridian: MGA, Zone56
 Vertical Level Datum: AHD
 Scale: 1:250 @ A4
 Designed: Calibre
 Drawn: GJF 01/03/2023
 Checked: KJJ 13/03/2023
 Plot Date: 22 Sep, 2023
 Computer File Ref: 401871-S11b-DP(B).dwg

**DISCLOSURE PLAN
 of Proposed LOT 6**
 being part of
 Lot 12
 on RP866105



BRISBANE (07) 3666 4700 WHITSUNDAYS (07) 4945 6600

MACKAY (07) 4957 9700 CAIRNS (07) 4252 9400

veris.com.au
 ACN 615 735 727
 Veris Australia Pty Ltd

LEGEND

Final surface contours based on A.H.D. datum at an interval of 0.5m, shown as: 15.5

Where applicable, areas to be filled are shown as:

Depth of fill, in metres, shown as:- + 0.5

Retaining wall and retaining wall height, shown on the lower side of the wall, have been calculated from digital data supplied by Calibre and shown as: (1.2)

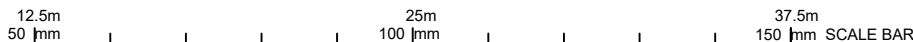

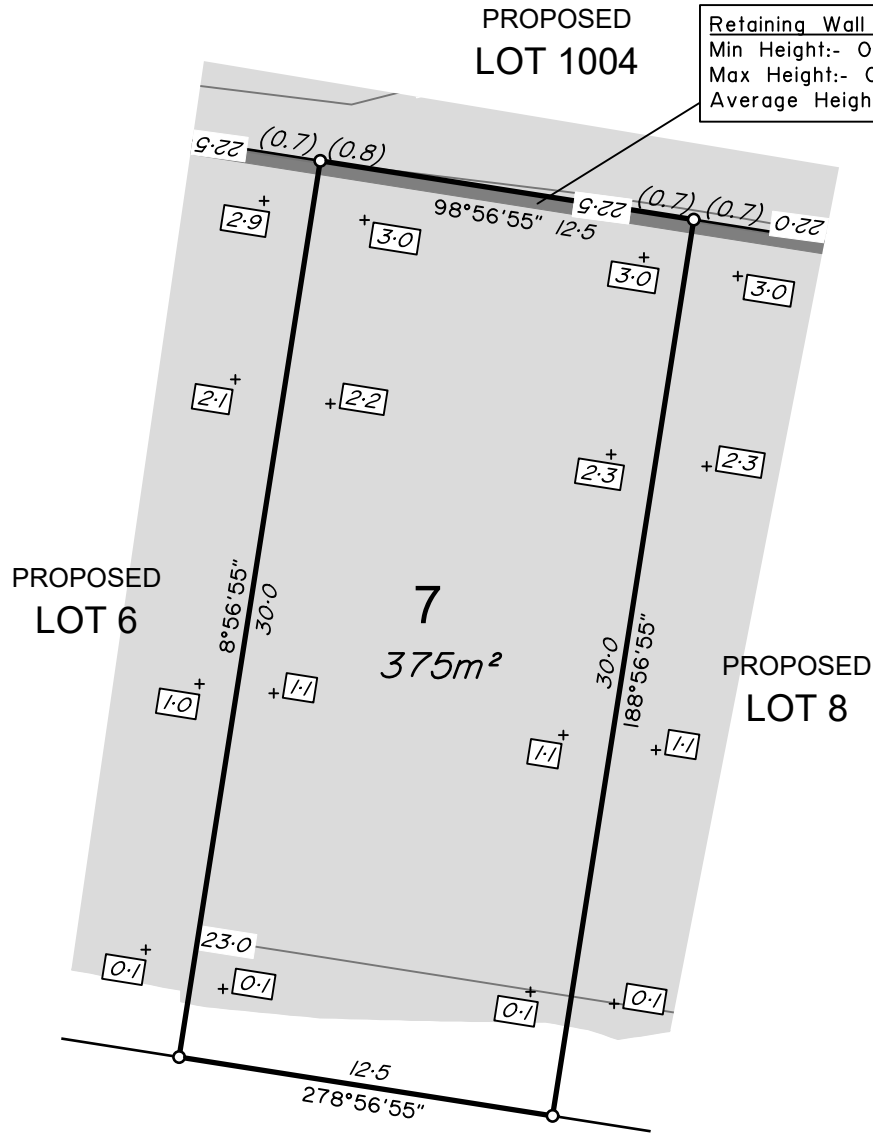

ADDITIONAL NOTES:

The LOT dimensions and area shown hereon are subject to final field survey and also to the requirements of Council and any other authority which may have requirements under any relevant legislation

Final surface contours shown hereon have been supplied by Calibre.

Compaction of any fill material placed on this site shall be completed to level one inspection and testing services in accordance with AS3798-2007.

Depth of fill values are calculated to the lower of the pre-development surface and the ground surface from Survey.

Copyright © Veris Australia Pty Ltd 01/03/2023.

**Lilywood Landings
Stage 1B
For
Lennium Group**

IMPORTANT NOTES:
(These notes are an integral part of this plan)
This plan has been prepared for Lennium Group for the purposes of A Disclosure Plan Under the Land Sales Act 1984 (as amended).
It is not to be used by any other person or corporation or for any other purposes and is subject to the following limitations:
Please refer to the approved Development Application for conditions relating to the LOT and to approved Operational Works drawings for services location and possible easements.

THESE DESIGNS AND DRAWINGS ARE COPYRIGHT AND ARE NOT TO BE USED OR REPRODUCED WITHOUT THE WRITTEN PERMISSION OF VERIS

Data Sources
Cadastral Boundaries: 401871-LC01-H.dwg
Engineering Design: X_22-000082_1A-1B_BASE-20230216.dwg
Final Surface Contours: 22-000082-12d-1inDesign-20230216.dwg
Pre-development Surface: 24447-DS01G.dwg
Retaining Walls: 22-000082_1A_1B_1200(A).pdf & 22-000082_1A_1B_1201(A).pdf

Issue	Revisions	Date	Drawn
B	Update Locality	19.09.2023	GJF
A	Original	07.03.2023	GJF

Locality: Lilywood
Local Authority: Moreton Bay R. C.
Horizontal Meridian: MGA, Zone56
Vertical Level Datum: AHD
Scale: 1:250 @ A4
Designed: Calibre
Drawn: GJF 01/03/2023
Checked: KJJ 13/03/2023
Plot Date: 22 Sep, 2023
Computer File Ref: 401871-S11b-DP(B).dwg

**DISCLOSURE PLAN
of Proposed LOT 7
being part of
Lot 12
on RP866105**



BRISBANE (07) 3666 4700 WHITSUNDAYS (07) 4945 6600

MACKAY (07) 4957 9700 CAIRNS (07) 4252 9400

veris.com.au
ACN 615 735 727
Veris Australia Pty Ltd

Drawing No 401871-DP 7 Issue B

LEGEND

Final surface contours based on A.H.D. datum at an interval of 0.5m, shown as: 15.5

Where applicable, areas to be filled are shown as:

Depth of fill, in metres, shown as:- + 0.5

Retaining wall and retaining wall height, shown on the lower side of the wall, have been calculated from digital data supplied by Calibre and shown as:

(1.2)



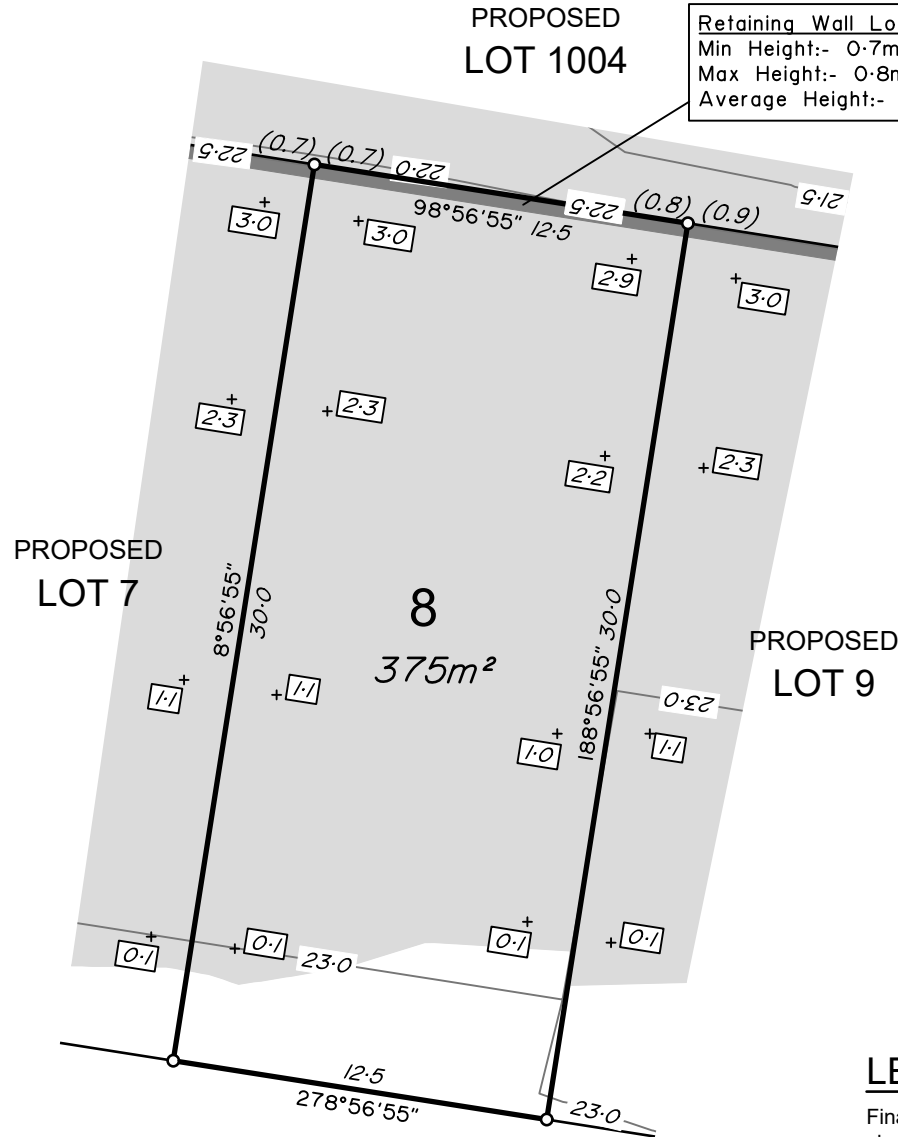

PROPOSED
LOT 1004

Retaining Wall Lot 8
Min Height:- 0.7m
Max Height:- 0.8m
Average Height:- 0.75m

PROPOSED
LOT 7

8
375m²

PROPOSED
LOT 9

ROAD

ADDITIONAL NOTES:

The LOT dimensions and area shown hereon are subject to final field survey and also to the requirements of Council and any other authority which may have requirements under any relevant legislation

Final surface contours shown hereon have been supplied by Calibre.

Compaction of any fill material placed on this site shall be completed to level one inspection and testing services in accordance with AS3798-2007.

Depth of fill values are calculated to the lower of the pre-development surface and the ground surface from Survey.

Copyright © Veris Australia Pty Ltd 01/03/2023.

Lilywood Landings
Stage 1B
For
Lennium Group

IMPORTANT NOTES:
(These notes are an integral part of this plan)
This plan has been prepared for Lennium Group for the purposes of A Disclosure Plan Under the Land Sales Act 1984 (as amended).
It is not to be used by any other person or corporation or for any other purposes and is subject to the following limitations:
Please refer to the approved Development Application for conditions relating to the LOT and to approved Operational Works drawings for services location and possible easements.

THESE DESIGNS AND DRAWINGS ARE COPYRIGHT AND ARE NOT TO BE USED OR REPRODUCED WITHOUT THE WRITTEN PERMISSION OF VERIS

Data Sources
Cadastral Boundaries: 401871-LC01-H.dwg
Engineering Design: X_22-000082_1A-1B_BASE-20230216.dwg
Final Surface Contours: 22-000082-12d-1inDesign-20230216.dwg
Pre-development Surface: 24447-DS01G.dwg
Retaining Walls: 22-000082_1A_1B 1200(A).pdf & 22-000082_1A_1B 1201(A).pdf

Issue	Revisions	Date	Drawn
B	Update Locality	19.09.2023	GJF
A	Original	07.03.2023	GJF

Locality: Lilywood
Local Authority: Moreton Bay R. C.
Horizontal Meridian: MGA, Zone56
Vertical Level Datum: AHD
Scale: 1:250 @ A4
Designed: Calibre
Drawn: GJF 01/03/2023
Checked: KJJ 13/03/2023
Plot Date: 22 Sep, 2023
Computer File Ref: 401871-S11b-DP(B).dwg

DISCLOSURE PLAN
of Proposed LOT 8
being part of
Lot 12
on RP866105



veris

BRISBANE (07) 3666 4700 WHITSUNDAYS (07) 4945 6600

MACKAY (07) 4957 9700 CAIRNS (07) 4252 9400

veris.com.au
ACN 615 735 727
Veris Australia Pty Ltd

Drawing No 401871-DP 8 Issue B

LEGEND

Final surface contours based on A.H.D. datum at an interval of 0.5m, shown as: 15.5

Where applicable, areas to be filled are shown as:

Depth of fill, in metres, shown as:- + 0.5

Retaining wall and retaining wall height, shown on the lower side of the wall, have been calculated from digital data supplied by Calibre and shown as: (1.2)



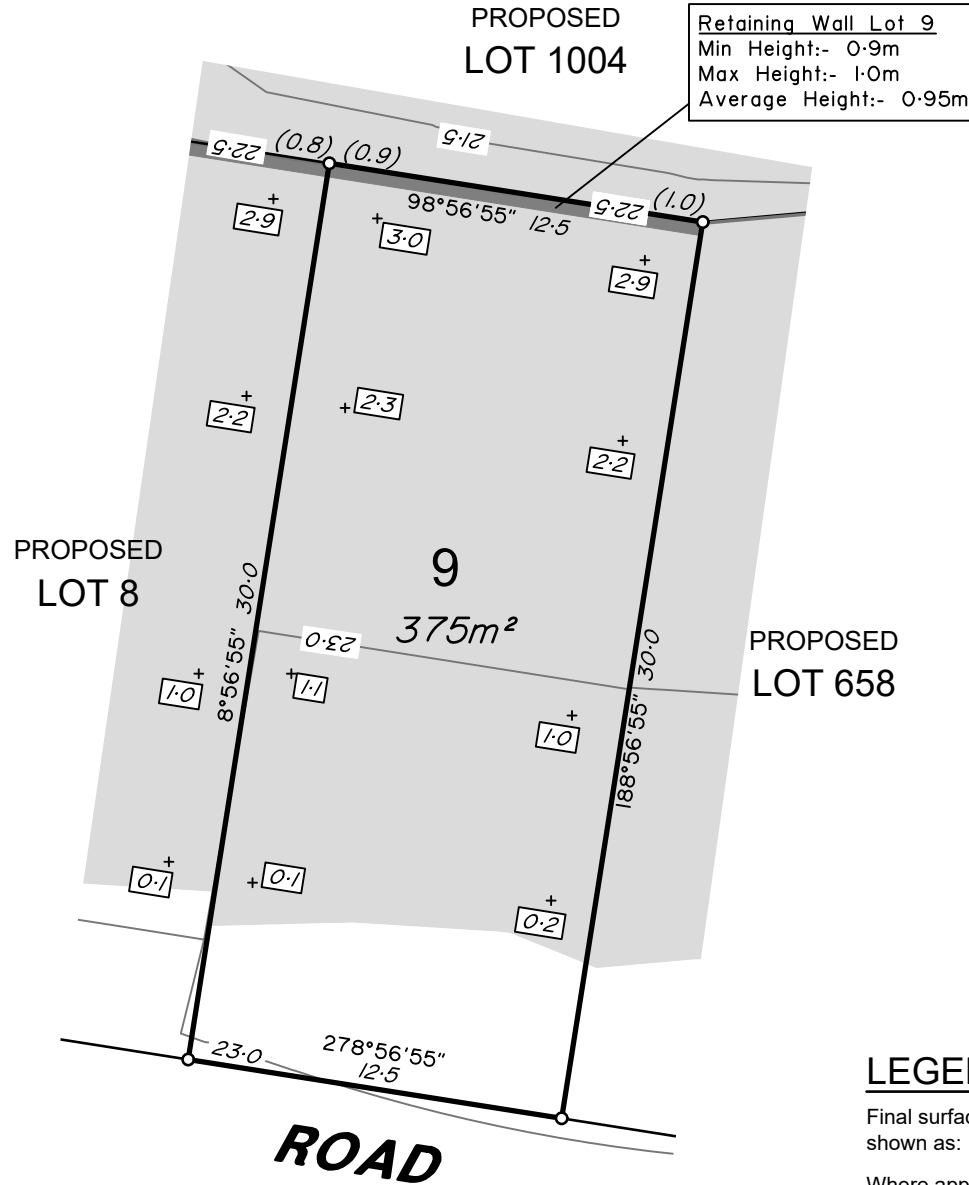

Retaining Wall Lot 9
 Min Height:- 0.9m
 Max Height:- 1.0m
 Average Height:- 0.95m

ADDITIONAL NOTES:

The LOT dimensions and area shown hereon are subject to final field survey and also to the requirements of Council and any other authority which may have requirements under any relevant legislation

Final surface contours shown hereon have been supplied by Calibre.

Compaction of any fill material placed on this site shall be completed to level one inspection and testing services in accordance with AS3798-2007.

Depth of fill values are calculated to the lower of the pre-development surface and the ground surface from Survey.

Copyright © Veris Australia Pty Ltd 01/03/2023.

**Lilywood Landings
 Stage 1B**
 For
Lennium Group

IMPORTANT NOTES:
 (These notes are an integral part of this plan)
 This plan has been prepared for Lennium Group for the purposes of A Disclosure Plan Under the Land Sales Act 1984 (as amended).
 It is not to be used by any other person or corporation or for any other purposes and is subject to the following limitations:
 Please refer to the approved Development Application for conditions relating to the LOT and to approved Operational Works drawings for services location and possible easements.

THESE DESIGNS AND DRAWINGS ARE COPYRIGHT AND ARE NOT TO BE USED OR REPRODUCED WITHOUT THE WRITTEN PERMISSION OF VERIS

Data Sources
 Cadastral Boundaries: 401871-LC01-H.dwg
 Engineering Design: X_22-000082_1A-1B_BASE-20230216.dwg
 Final Surface Contours: 22-000082-12d-1inDesign-20230216.dwg
 Pre-development Surface: 24447-DS01G.dwg
 Retaining Walls: 22-000082_1A_1B 1200(A).pdf & 22-000082_1A_1B 1201(A).pdf

Issue	Revisions	Date	Drawn
B	Update Locality	19.09.2023	GJF
A	Original	07.03.2023	GJF

Locality: Lilywood
 Local Authority: Moreton Bay R. C.
 Horizontal Meridian: MGA, Zone56
 Vertical Level Datum: AHD
 Scale: 1:250 @ A4
 Designed: Calibre
 Drawn: GJF 01/03/2023
 Checked: KJJ 13/03/2023
 Plot Date: 22 Sep, 2023
 Computer File Ref: 401871-S11b-DP(B).dwg

**DISCLOSURE PLAN
 of Proposed LOT 9**
 being part of
 Lot 12
 on RP866105



BRISBANE (07) 3666 4700 WHITSUNDAYS (07) 4945 6600

MACKAY (07) 4957 9700 CAIRNS (07) 4252 9400

veris.com.au
 ACN 615 735 727
 Veris Australia Pty Ltd

Drawing No 401871-DP 9 Issue B

LEGEND

Final surface contours based on A.H.D. datum at an interval of 0.5m, shown as: 15.5

Where applicable, areas to be filled are shown as:

Depth of fill, in metres, shown as:- + 0.5

Retaining wall and retaining wall height, shown on the lower side of the wall, have been calculated from digital data supplied by Calibre and shown as: (1.2)





ROAD

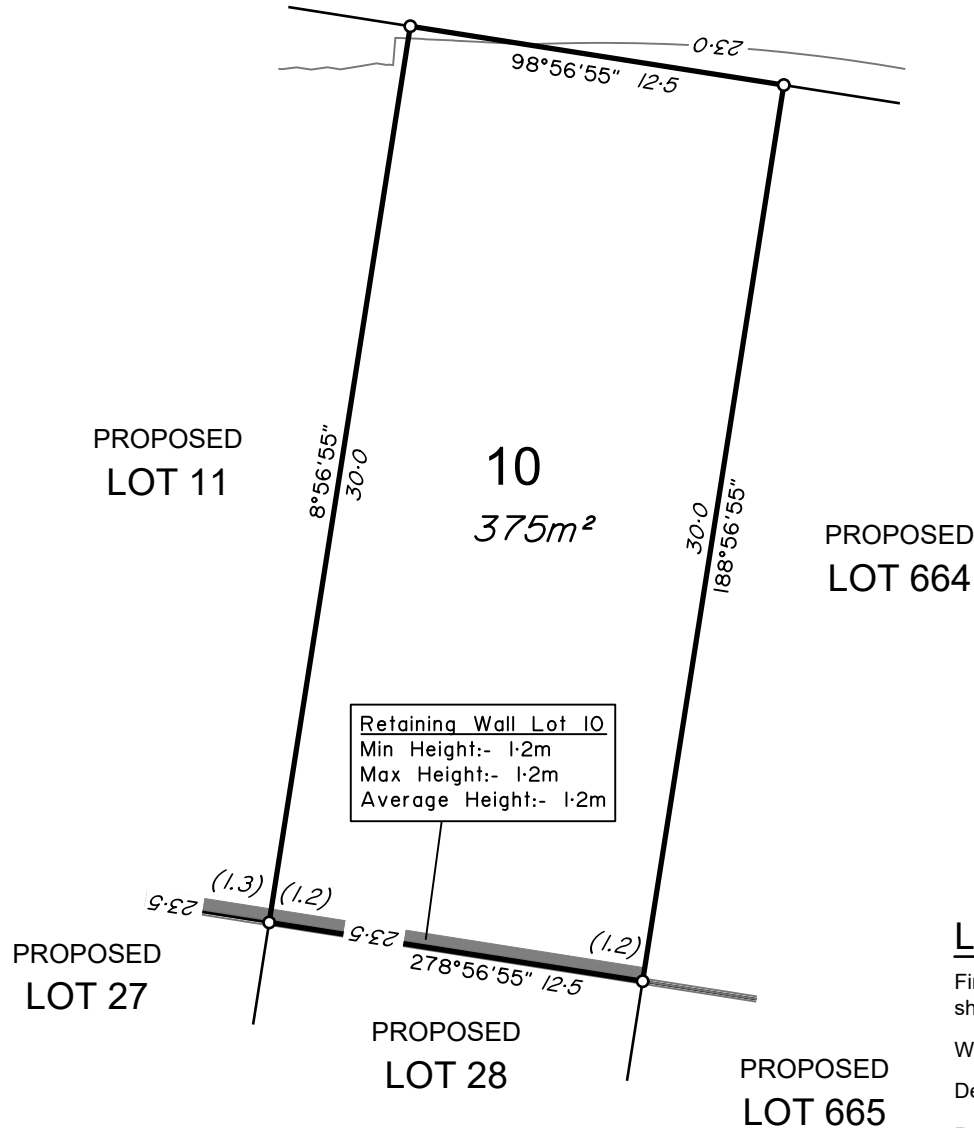

Retaining Wall Lot 10
 Min Height:- 1.2m
 Max Height:- 1.2m
 Average Height:- 1.2m

LEGEND

Final surface contours based on A.H.D. datum at an interval of 0.5m, shown as: 15.5

Where applicable, areas to be filled are shown as:

Depth of fill, in metres, shown as:- +

Retaining wall and retaining wall height, shown on the lower side of the wall, have been calculated from digital data supplied by Calibre and shown as:

ADDITIONAL NOTES:

The LOT dimensions and area shown hereon are subject to final field survey and also to the requirements of Council and any other authority which may have requirements under any relevant legislation

Final surface contours shown hereon have been supplied by Calibre.

Compaction of any fill material placed on this site shall be completed to level one inspection and testing services in accordance with AS3798-2007.

Depth of fill values are calculated to the lower of the pre-development surface and the ground surface from Survey.

Copyright © Veris Australia Pty Ltd 01/03/2023.

Lilywood Landings Stage 1B For Lennium Group

IMPORTANT NOTES:
 (These notes are an integral part of this plan)
 This plan has been prepared for Lennium Group for the purposes of A Disclosure Plan Under the Land Sales Act 1984 (as amended).
 It is not to be used by any other person or corporation or for any other purposes and is subject to the following limitations:
 Please refer to the approved Development Application for conditions relating to the LOT and to approved Operational Works drawings for services location and possible easements.

THESE DESIGNS AND DRAWINGS ARE COPYRIGHT AND ARE NOT TO BE USED OR REPRODUCED WITHOUT THE WRITTEN PERMISSION OF VERIS

Data Sources
 Cadastral Boundaries: 401871-LC01-H.dwg
 Engineering Design: X_22-000082_1A-1B_BASE-20230216.dwg
 Final Surface Contours: 22-000082-12d-1inDesign-20230216.dwg
 Pre-development Surface: 24447-DS01G.dwg
 Retaining Walls: 22-000082_1A_1B 1200(A).pdf & 22-000082_1A_1B 1201(A).pdf

B	Update Locality	19.09.2023	GJF
A	Original	07.03.2023	GJF
Issue	Revisions	Date	Drawn

Locality: Lilywood
 Local Authority: Moreton Bay R. C.
 Horizontal Meridian: MGA, Zone56
 Vertical Level Datum: AHD
 Scale: 1:250 @ A4
 Designed: Calibre
 Drawn: GJF 01/03/2023
 Checked: KJJ 13/03/2023
 Plot Date: 22 Sep, 2023
 Computer File Ref: 401871-S11b-DP(B).dwg

DISCLOSURE PLAN of Proposed LOT 10 being part of Lot 12 on RP866105



veris

BRISBANE (07) 3686 4700 WHITSUNDAYS (07) 4945 6600

MACKAY (07) 4957 9700 CAIRNS (07) 4252 9400

veris.com.au
ACN 615 735 727
Veris Australia Pty Ltd

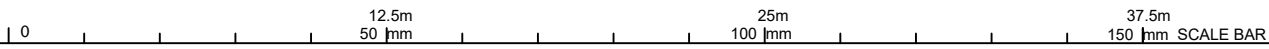



ROAD

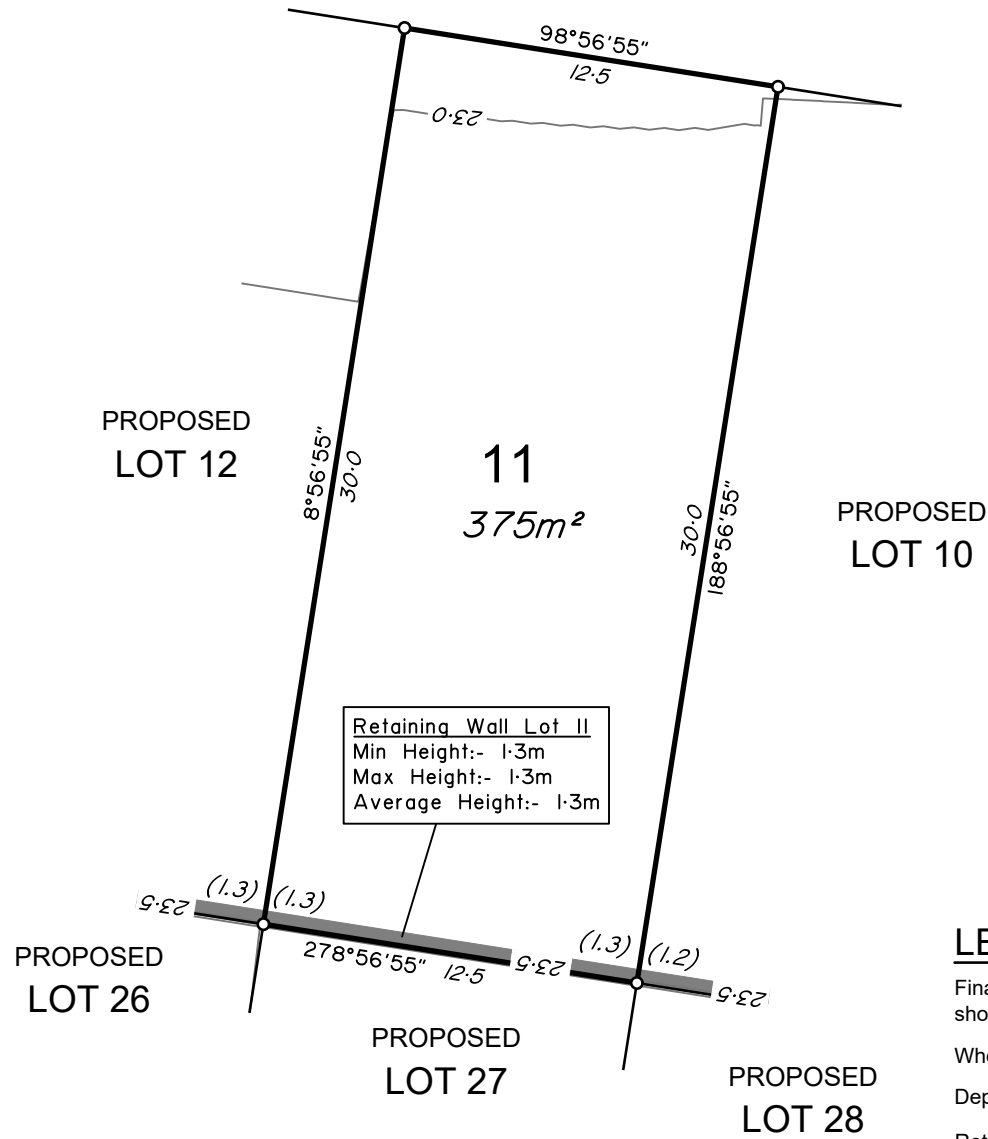

ADDITIONAL NOTES:

The LOT dimensions and area shown hereon are subject to final field survey and also to the requirements of Council and any other authority which may have requirements under any relevant legislation

Final surface contours shown hereon have been supplied by Calibre.

Compaction of any fill material placed on this site shall be completed to level one inspection and testing services in accordance with AS3798-2007.

Depth of fill values are calculated to the lower of the pre-development surface and the ground surface from Survey.

Copyright © Veris Australia Pty Ltd 01/03/2023.

Lilywood Landings
Stage 1B
For
Lennium Group

IMPORTANT NOTES:
(These notes are an integral part of this plan)
This plan has been prepared for Lennium Group for the purposes of A Disclosure Plan Under the Land Sales Act 1984 (as amended).
It is not to be used by any other person or corporation or for any other purposes and is subject to the following limitations:
Please refer to the approved Development Application for conditions relating to the LOT and to approved Operational Works drawings for services location and possible easements.

THESE DESIGNS AND DRAWINGS ARE COPYRIGHT AND ARE NOT TO BE USED OR REPRODUCED WITHOUT THE WRITTEN PERMISSION OF VERIS

Data Sources
Cadastral Boundaries: 401871-LC01-H.dwg
Engineering Design: X_22-000082_1A-1B_BASE-20230216.dwg
Final Surface Contours: 22-000082-12d-1inDesign-20230216.dwg
Pre-development Surface: 24447-DS01G.dwg
Retaining Walls: 22-000082_1A_1B 1200(A).pdf & 22-000082_1A_1B 1201(A).pdf

Issue	Revisions	Date	Drawn
B	Update Locality	19.09.2023	GJF
A	Original	07.03.2023	GJF

Locality: Lilywood
Local Authority: Moreton Bay R. C.
Horizontal Meridian: MGA, Zone56
Vertical Level Datum: AHD
Scale: 1:250 @ A4
Designed: Calibre
Drawn: GJF 01/03/2023
Checked: KJJ 13/03/2023
Plot Date: 22 Sep, 2023
Computer File Ref: 401871-S11b-DP(B).dwg

DISCLOSURE PLAN
of Proposed LOT 11
being part of
Lot 12
on RP866105



veris

BRISBANE (07) 3666 4700 WHITSUNDAYS (07) 4945 6600

MACKAY (07) 4957 9700 CAIRNS (07) 4252 9400

veris.com.au
ACN 615 735 727
Veris Australia Pty Ltd

Drawing No 401871-DP 11 Issue B

LEGEND

Final surface contours based on A.H.D. datum at an interval of 0.5m, shown as: — 15.5 —

Where applicable, areas to be filled are shown as:

Depth of fill, in metres, shown as:- + 0.5

Retaining wall and retaining wall height, shown on the lower side of the wall, have been calculated from digital data supplied by Calibre and shown as:





ROAD

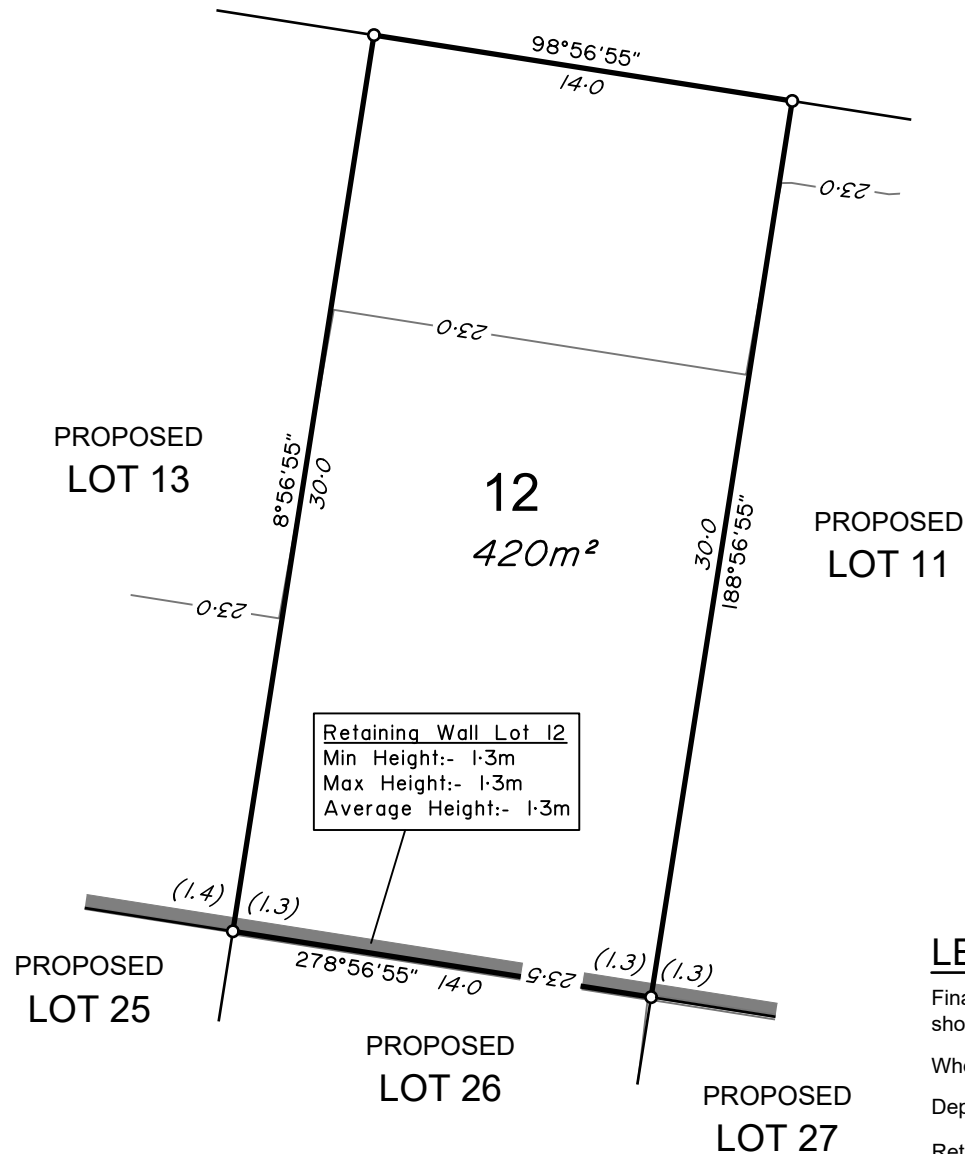

ADDITIONAL NOTES:

The LOT dimensions and area shown hereon are subject to final field survey and also to the requirements of Council and any other authority which may have requirements under any relevant legislation

Final surface contours shown hereon have been supplied by Calibre.

Compaction of any fill material placed on this site shall be completed to level one inspection and testing services in accordance with AS3798-2007.

Depth of fill values are calculated to the lower of the pre-development surface and the ground surface from Survey.

Copyright © Veris Australia Pty Ltd 01/03/2023.

**Lilywood Landings
Stage 1B
For
Lennium Group**

IMPORTANT NOTES:
(These notes are an integral part of this plan)
This plan has been prepared for Lennium Group for the purposes of A Disclosure Plan Under the Land Sales Act 1984 (as amended).
It is not to be used by any other person or corporation or for any other purposes and is subject to the following limitations:
Please refer to the approved Development Application for conditions relating to the LOT and to approved Operational Works drawings for services location and possible easements.

THESE DESIGNS AND DRAWINGS ARE COPYRIGHT AND ARE NOT TO BE USED OR REPRODUCED WITHOUT THE WRITTEN PERMISSION OF VERIS

Data Sources
Cadastral Boundaries: 401871-LC01-H.dwg
Engineering Design: X_22-000082_1A-1B_BASE-20230216.dwg
Final Surface Contours: 22-000082-12d-1inDesign-20230216.dwg
Pre-development Surface: 24447-DS01G.dwg
Retaining Walls: 22-000082_1A_1B_1200(A).pdf & 22-000082_1A_1B_1201(A).pdf

B	Update Locality	19.09.2023	GJF
A	Original	07.03.2023	GJF
Issue	Revisions	Date	Drawn

Locality: Lilywood
Local Authority: Moreton Bay R. C.
Horizontal Meridian: MGA, Zone56
Vertical Level Datum: AHD
Scale: 1:250 @ A4
Designed: Calibre
Drawn: GJF 01/03/2023
Checked: KJJ 13/03/2023
Plot Date: 22 Sep, 2023
Computer File Ref: 401871-S11b-DP(B).dwg

**DISCLOSURE PLAN
of Proposed LOT 12
being part of
Lot 12
on RP866105**



veris

BRISBANE (07) 3686 4700 WHITSUNDAYS (07) 4945 6600

MACKAY (07) 4957 9700 CAIRNS (07) 4252 9400

veris.com.au
ACN 615 735 727
Veris Australia Pty Ltd

Drawing No 401871-DP 12 Issue B

LEGEND

Final surface contours based on A.H.D. datum at an interval of 0.5m, shown as: 15.5

Where applicable, areas to be filled are shown as:

Depth of fill, in metres, shown as:- + 0.5

Retaining wall and retaining wall height, shown on the lower side of the wall, have been calculated from digital data supplied by Calibre and shown as: (1.2)



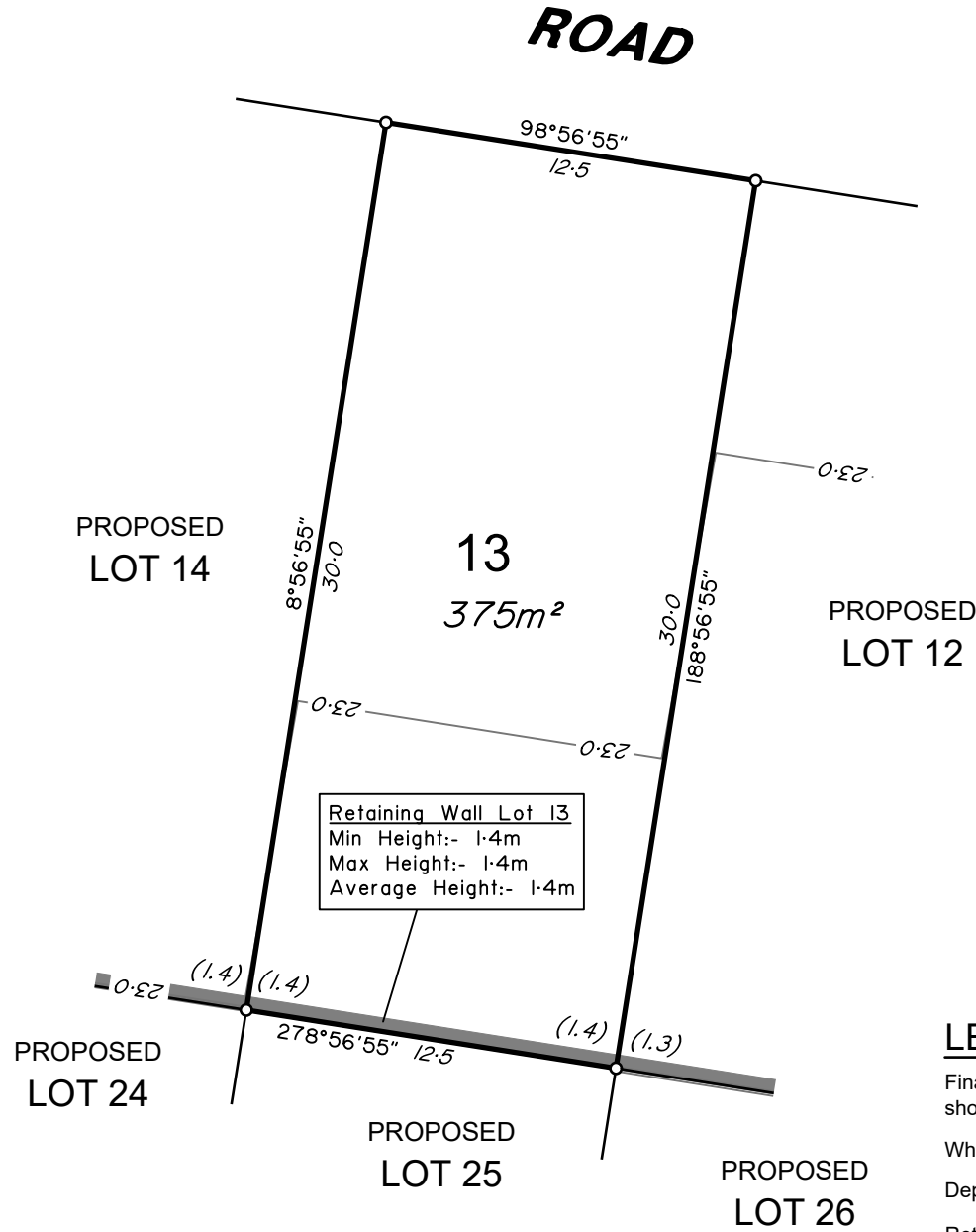

Retaining Wall Lot 13
 Min Height:- 1.4m
 Max Height:- 1.4m
 Average Height:- 1.4m

ADDITIONAL NOTES:

The LOT dimensions and area shown hereon are subject to final field survey and also to the requirements of Council and any other authority which may have requirements under any relevant legislation

Final surface contours shown hereon have been supplied by Calibre.

Compaction of any fill material placed on this site shall be completed to level one inspection and testing services in accordance with AS3798-2007.

Depth of fill values are calculated to the lower of the pre-development surface and the ground surface from Survey.

Copyright © Veris Australia Pty Ltd 01/03/2023.

**Lilywood Landings
 Stage 1B**
 For
Lennium Group

IMPORTANT NOTES:
 (These notes are an integral part of this plan)
 This plan has been prepared for Lennium Group for the purposes of A Disclosure Plan Under the Land Sales Act 1984 (as amended).
 It is not to be used by any other person or corporation or for any other purposes and is subject to the following limitations:
 Please refer to the approved Development Application for conditions relating to the LOT and to approved Operational Works drawings for services location and possible easements.

THESE DESIGNS AND DRAWINGS ARE COPYRIGHT AND ARE NOT TO BE USED OR REPRODUCED WITHOUT THE WRITTEN PERMISSION OF VERIS

Data Sources
 Cadastral Boundaries: 401871-LC01-H.dwg
 Engineering Design: X_22-000082_1A-1B_BASE-20230216.dwg
 Final Surface Contours: 22-000082-12d-1inDesign-20230216.dwg
 Pre-development Surface: 24447-DS01G.dwg
 Retaining Walls: 22-000082_1A_1B 1200(A).pdf & 22-000082_1A_1B 1201(A).pdf

Issue	Revisions	Date	Drawn
B	Update Locality	19.09.2023	GJF
A	Original	07.03.2023	GJF

Locality: Lilywood
 Local Authority: Moreton Bay R. C.
 Horizontal Meridian: MGA, Zone56
 Vertical Level Datum: AHD
 Scale: 1:250 @ A4
 Designed: Calibre
 Drawn: GJF 01/03/2023
 Checked: KJJ 13/03/2023
 Plot Date: 22 Sep, 2023
 Computer File Ref: 401871-S11b-DP(B).dwg

**DISCLOSURE PLAN
 of Proposed LOT 13
 being part of
 Lot 12
 on RP866105**



veris

BRISBANE (07) 3686 4700 WHITSUNDAYS (07) 4945 6600
 MACKAY (07) 4957 9700 CAIRNS (07) 4252 9400
 veris.com.au
 ACN 615 735 727
 Veris Australia Pty Ltd

Drawing No 401871-DP 13 Issue B

LEGEND

Final surface contours based on A.H.D. datum at an interval of 0.5m, shown as: 15.5

Where applicable, areas to be filled are shown as:

Depth of fill, in metres, shown as:- + 0.5

Retaining wall and retaining wall height, shown on the lower side of the wall, have been calculated from digital data supplied by Calibre and shown as: (1.2)

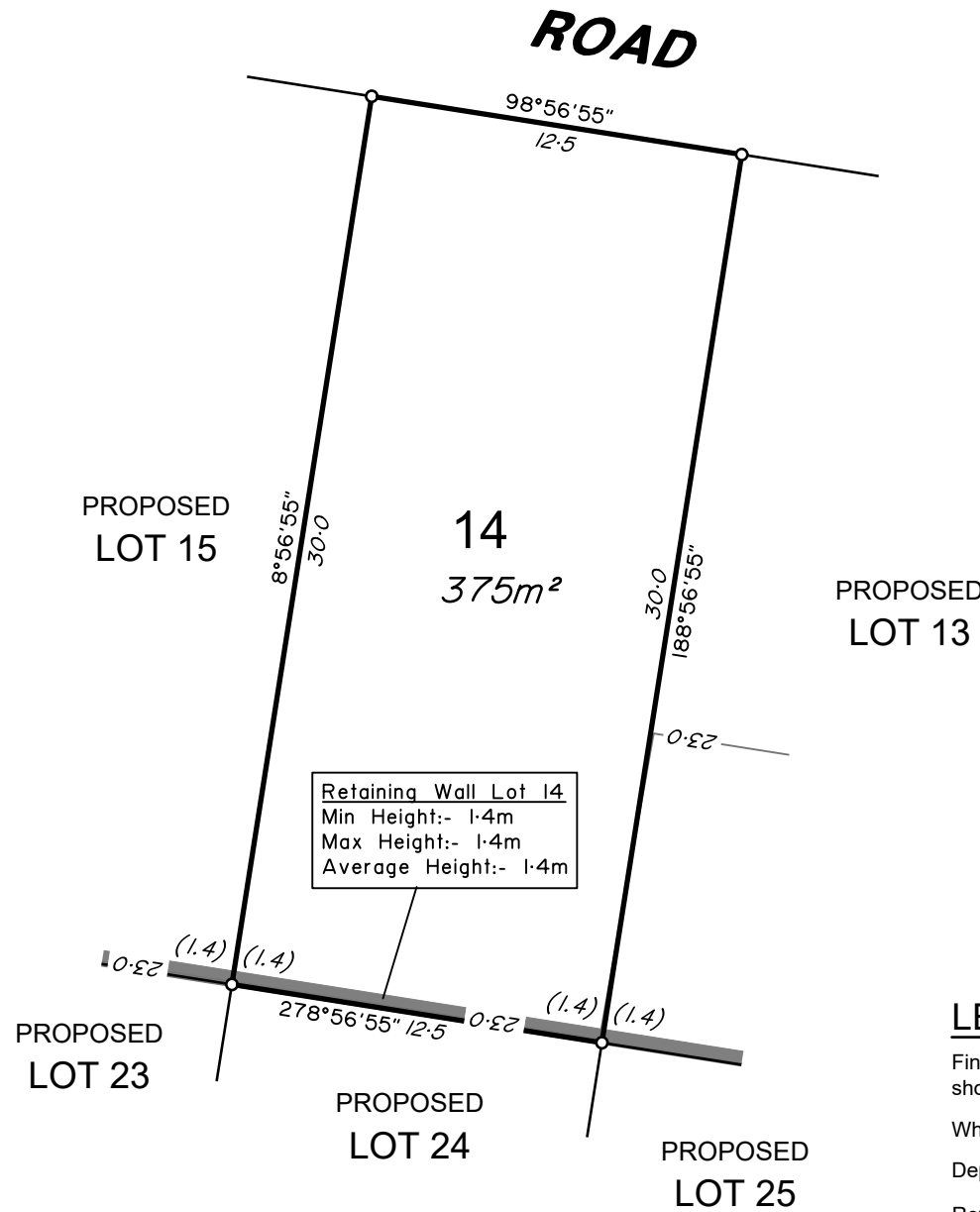

Retaining Wall Lot 14
 Min Height:- 1.4m
 Max Height:- 1.4m
 Average Height:- 1.4m

ADDITIONAL NOTES:

The LOT dimensions and area shown hereon are subject to final field survey and also to the requirements of Council and any other authority which may have requirements under any relevant legislation

Final surface contours shown hereon have been supplied by Calibre.

Compaction of any fill material placed on this site shall be completed to level one inspection and testing services in accordance with AS3798-2007.

Depth of fill values are calculated to the lower of the pre-development surface and the ground surface from Survey.

Copyright © Veris Australia Pty Ltd 01/03/2023.

Lilywood Landings
 Stage 1B
 For
 Lennium Group

IMPORTANT NOTES:
 (These notes are an integral part of this plan)
 This plan has been prepared for Lennium Group for the purposes of A Disclosure Plan Under the Land Sales Act 1984 (as amended).
 It is not to be used by any other person or corporation or for any other purposes and is subject to the following limitations:
 Please refer to the approved Development Application for conditions relating to the LOT and to approved Operational Works drawings for services location and possible easements.

THESE DESIGNS AND DRAWINGS ARE COPYRIGHT AND ARE NOT TO BE USED OR REPRODUCED WITHOUT THE WRITTEN PERMISSION OF VERIS

Data Sources
 Cadastral Boundaries: 401871-LC01-H.dwg
 Engineering Design: X_22-000082_1A-1B_BASE-20230216.dwg
 Final Surface Contours: 22-000082-12d-InDesign-20230216.dwg
 Pre-development Surface: 24447-DS01G.dwg
 Retaining Walls: 22-000082_1A_1B 1200(A).pdf & 22-000082_1A_1B 1201(A).pdf

Issue	Revisions	Date	Drawn
B	Update Locality	19.09.2023	GJF
A	Original	07.03.2023	GJF

Locality: Lilywood
 Local Authority: Moreton Bay R. C.
 Horizontal Meridian: MGA, Zone56
 Vertical Level Datum: AHD
 Scale: 1:250 @ A4
 Designed: Calibre
 Drawn: GJF 01/03/2023
 Checked: KJJ 13/03/2023
 Plot Date: 22 Sep, 2023
 Computer File Ref: 401871-S11b-DP(B).dwg

DISCLOSURE PLAN
 of Proposed LOT 14
 being part of
 Lot 12
 on RP866105



BRISBANE (07) 3666 4700 WHITSUNDAYS (07) 4945 6600

MACKAY (07) 4957 9700 CAIRNS (07) 4252 9400

veris.com.au
 ACN 615 735 727
 Veris Australia Pty Ltd

Drawing No 401871-DP 14 Issue B

LEGEND

Final surface contours based on A.H.D. datum at an interval of 0.5m, shown as: — 15.5 —

Where applicable, areas to be filled are shown as:

Depth of fill, in metres, shown as:- + 0.5

Retaining wall and retaining wall height, shown on the lower side of the wall, have been calculated from digital data supplied by Calibre and shown as:

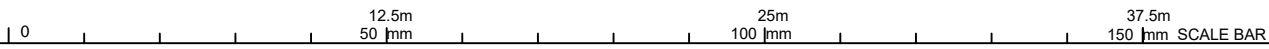

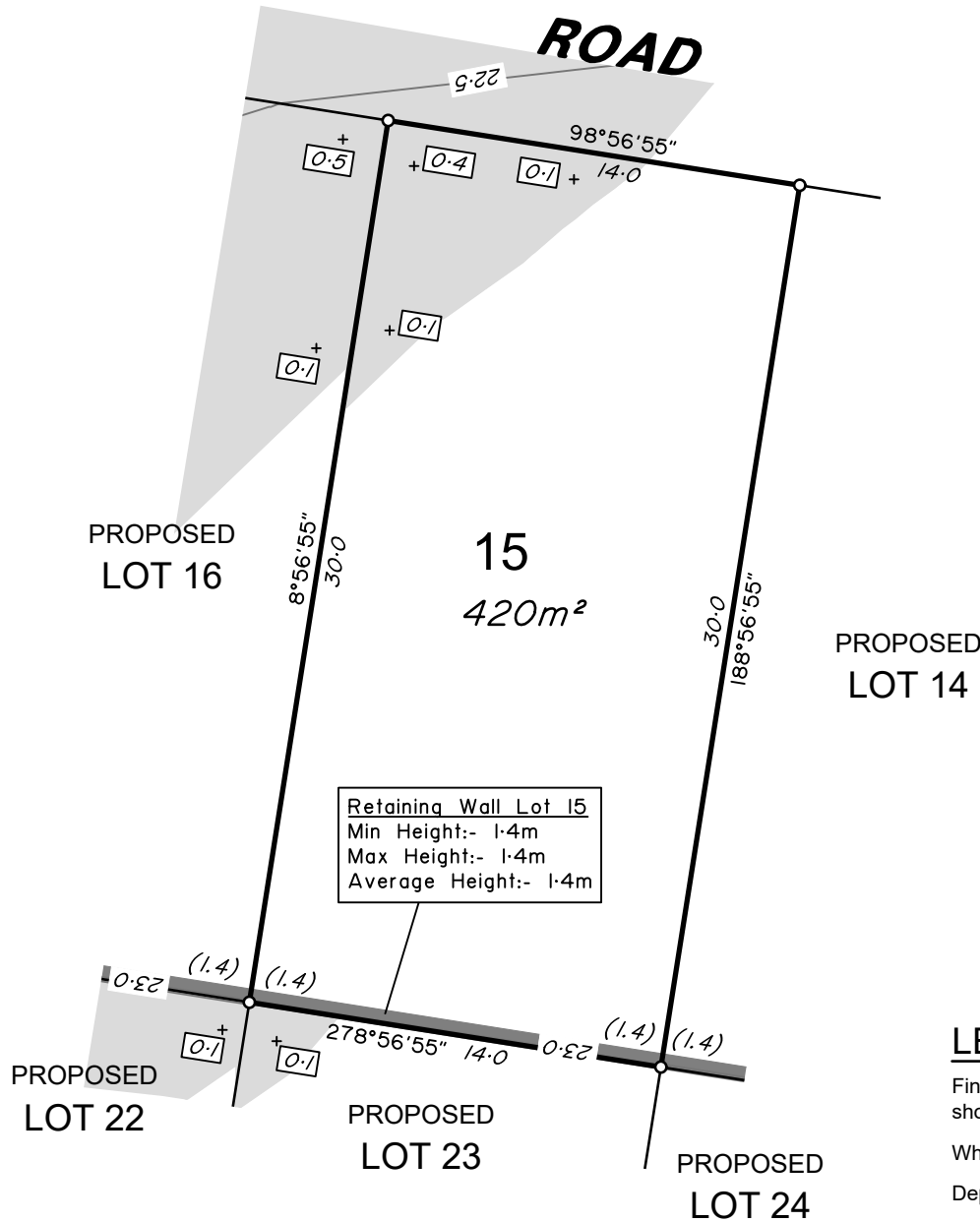

ADDITIONAL NOTES:

The LOT dimensions and area shown hereon are subject to final field survey and also to the requirements of Council and any other authority which may have requirements under any relevant legislation

Final surface contours shown hereon have been supplied by Calibre.

Compaction of any fill material placed on this site shall be completed to level one inspection and testing services in accordance with AS3798-2007.

Depth of fill values are calculated to the lower of the pre-development surface and the ground surface from Survey.

Copyright © Veris Australia Pty Ltd 01/03/2023.

Lilywood Landings
Stage 1B
For
Lennium Group

IMPORTANT NOTES:
(These notes are an integral part of this plan)
This plan has been prepared for Lennium Group for the purposes of A Disclosure Plan Under the Land Sales Act 1984 (as amended).
It is not to be used by any other person or corporation or for any other purposes and is subject to the following limitations:
Please refer to the approved Development Application for conditions relating to the LOT and to approved Operational Works drawings for services location and possible easements.

THESE DESIGNS AND DRAWINGS ARE COPYRIGHT AND ARE NOT TO BE USED OR REPRODUCED WITHOUT THE WRITTEN PERMISSION OF VERIS

Data Sources
Cadastral Boundaries: 401871-LC01-H.dwg
Engineering Design: X_22-000082_1A-1B_BASE-20230216.dwg
Final Surface Contours: 22-000082-12d-1inDesign-20230216.dwg
Pre-development Surface: 24447-DS01G.dwg
Retaining Walls: 22-000082_1A_1B 1200(A).pdf & 22-000082_1A_1B 1201(A).pdf

B	Update Locality	19.09.2023	GJF
A	Original	07.03.2023	GJF
Issue	Revisions	Date	Drawn

Locality: Lilywood
Local Authority: Moreton Bay R. C.
Horizontal Meridian: MGA, Zone56
Vertical Level Datum: AHD
Scale: 1:250 @ A4
Designed: Calibre
Drawn: GJF 01/03/2023
Checked: KJJ 13/03/2023
Plot Date: 22 Sep, 2023
Computer File Ref: 401871-S11b-DP(B).dwg

DISCLOSURE PLAN
of Proposed LOT 15
being part of
Lot 12
on RP866105



veris

BRISBANE (07) 3686 4700 WHITSUNDAYS (07) 4945 6600

MACKAY (07) 4957 9700 CAIRNS (07) 4252 9400

veris.com.au
ACN 615 735 727
Veris Australia Pty Ltd

Drawing No 401871-DP 15 Issue B

LEGEND

Final surface contours based on A.H.D. datum at an interval of 0.5m, shown as: — 15.5 —

Where applicable, areas to be filled are shown as:

Depth of fill, in metres, shown as:- +0.5

Retaining wall and retaining wall height, shown on the lower side of the wall, have been calculated from digital data supplied by Calibre and shown as:



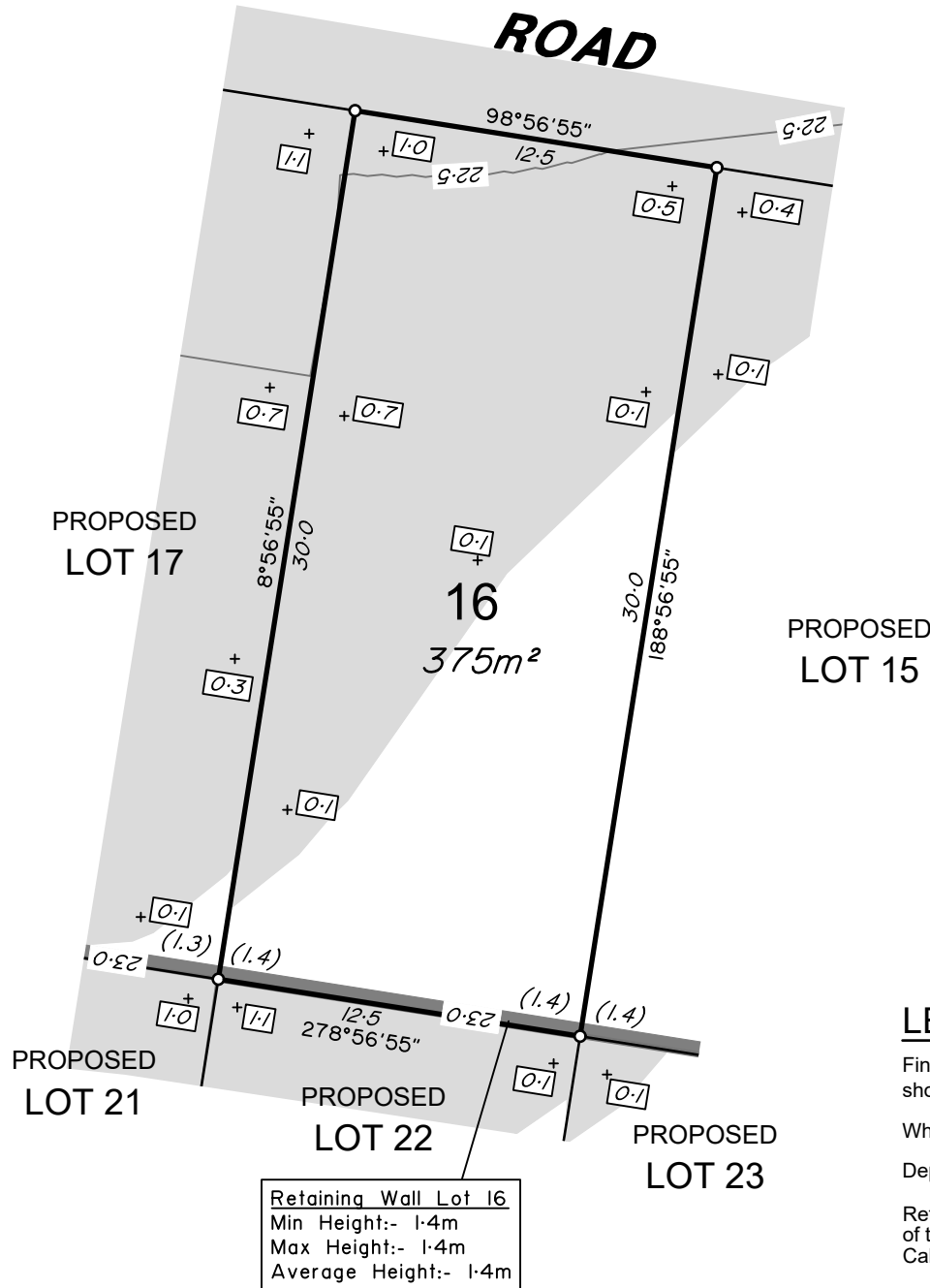

Retaining Wall Lot 16
 Min Height:- 1.4m
 Max Height:- 1.4m
 Average Height:- 1.4m

LEGEND

Final surface contours based on A.H.D. datum at an interval of 0.5m, shown as: 15.5

Where applicable, areas to be filled are shown as:

Depth of fill, in metres, shown as:- + 0.5

Retaining wall and retaining wall height, shown on the lower side of the wall, have been calculated from digital data supplied by Calibre and shown as: (1.2)

ADDITIONAL NOTES:
 The LOT dimensions and area shown hereon are subject to final field survey and also to the requirements of Council and any other authority which may have requirements under any relevant legislation

Final surface contours shown hereon have been supplied by Calibre.

Compaction of any fill material placed on this site shall be completed to level one inspection and testing services in accordance with AS3798-2007.

Depth of fill values are calculated to the lower of the pre-development surface and the ground surface from Survey.

Copyright © Veris Australia Pty Ltd 01/03/2023.

Lilywood Landings Stage 1B For Lennium Group

IMPORTANT NOTES:
 (These notes are an integral part of this plan)
 This plan has been prepared for Lennium Group for the purposes of A Disclosure Plan Under the Land Sales Act 1984 (as amended).
 It is not to be used by any other person or corporation or for any other purposes and is subject to the following limitations:

Please refer to the approved Development Application for conditions relating to the LOT and to approved Operational Works drawings for services location and possible easements.

THESE DESIGNS AND DRAWINGS ARE COPYRIGHT AND ARE NOT TO BE USED OR REPRODUCED WITHOUT THE WRITTEN PERMISSION OF VERIS

Data Sources
 Cadastral Boundaries: 401871-LC01-H.dwg
 Engineering Design: X_22-000082_1A-1B_BASE-20230216.dwg
 Final Surface Contours: 22-000082-12d-1inDesign-20230216.dwg
 Pre-development Surface: 24447-DS01G.dwg
 Retaining Walls: 22-000082_1A_1B 1200(A).pdf & 22-000082_1A_1B 1201(A).pdf

Issue	Revisions	Date	Drawn
B	Update Locality	19.09.2023	GJF
A	Original	07.03.2023	GJF

Locality: Lilywood
 Local Authority: Moreton Bay R. C.
 Horizontal Meridian: MGA, Zone56
 Vertical Level Datum: AHD
 Scale: 1:250 @ A4
 Designed: Calibre
 Drawn: GJF 01/03/2023
 Checked: KJJ 13/03/2023
 Plot Date: 22 Sep, 2023
 Computer File Ref: 401871-S11b-DP(B).dwg

DISCLOSURE PLAN of Proposed LOT 16 being part of Lot 12 on RP866105



BRISBANE (07) 3686 4700
 WHITSUNDAYS (07) 4945 6600
 MACKAY (07) 4957 9700
 CAIRNS (07) 4252 9400

veris.com.au
 ACN 615 735 727
 Veris Australia Pty Ltd

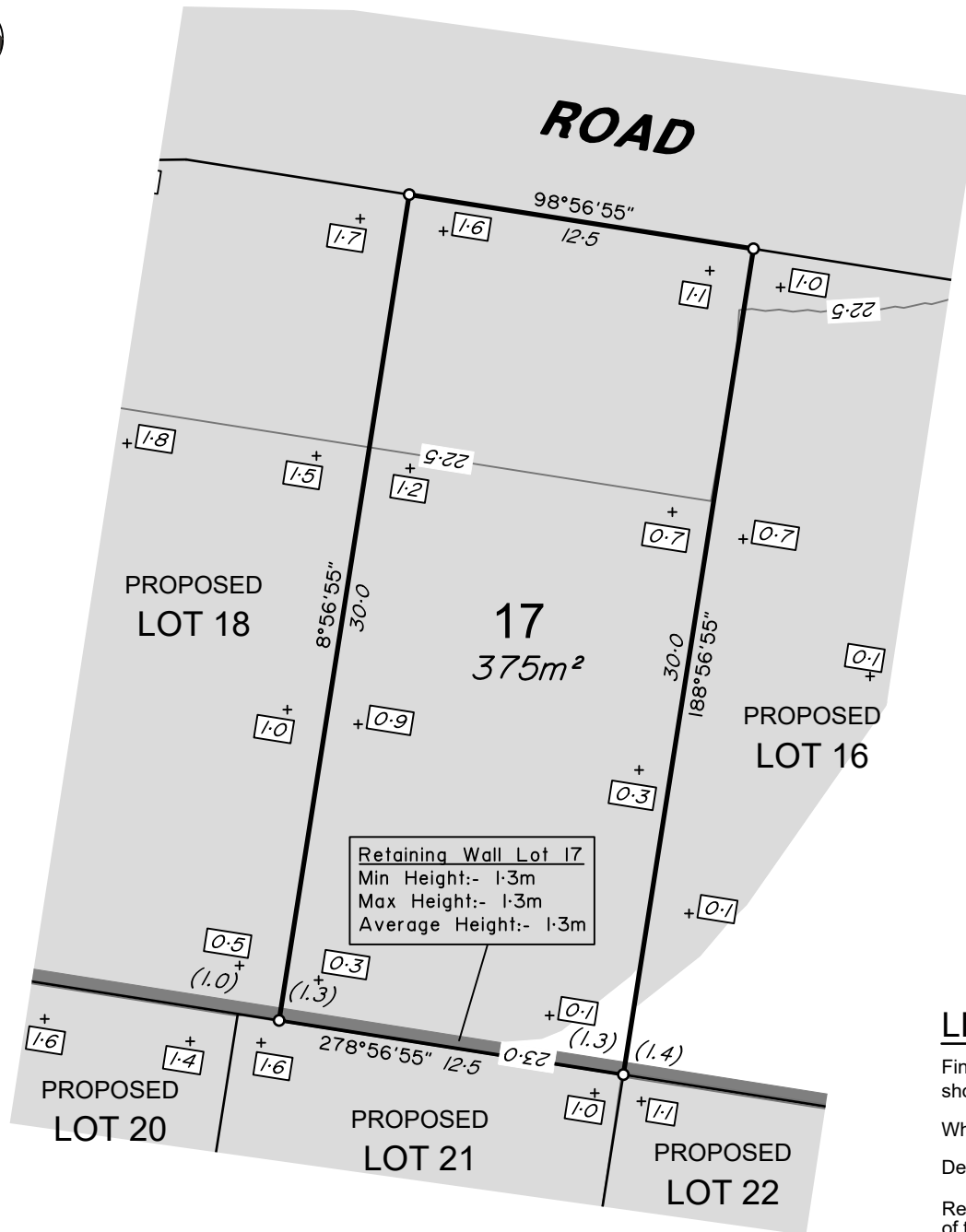

ADDITIONAL NOTES:

The LOT dimensions and area shown hereon are subject to final field survey and also to the requirements of Council and any other authority which may have requirements under any relevant legislation

Final surface contours shown hereon have been supplied by Calibre.

Compaction of any fill material placed on this site shall be completed to level one inspection and testing services in accordance with AS3798-2007.

Depth of fill values are calculated to the lower of the pre-development surface and the ground surface from Survey.

Copyright © Veris Australia Pty Ltd 01/03/2023.

**Lilywood Landings
Stage 1B
For
Lennium Group**

IMPORTANT NOTES:
(These notes are an integral part of this plan)
This plan has been prepared for Lennium Group for the purposes of A Disclosure Plan Under the Land Sales Act 1984 (as amended).
It is not to be used by any other person or corporation or for any other purposes and is subject to the following limitations:
Please refer to the approved Development Application for conditions relating to the LOT and to approved Operational Works drawings for services location and possible easements.

THESE DESIGNS AND DRAWINGS ARE COPYRIGHT AND ARE NOT TO BE USED OR REPRODUCED WITHOUT THE WRITTEN PERMISSION OF VERIS

Data Sources
Cadastral Boundaries: 401871-LC01-H.dwg
Engineering Design: X_22-000082_1A-1B_BASE-20230216.dwg
Final Surface Contours: 22-000082-12d-1inDesign-20230216.dwg
Pre-development Surface: 24447-DS01G.dwg
Retaining Walls: 22-000082_1A_1B_1200(A).pdf & 22-000082_1A_1B_1201(A).pdf

Issue	Revisions	Date	Drawn
B	Update Locality	19.09.2023	GJF
A	Original	07.03.2023	GJF

Locality: Lilywood
Local Authority: Moreton Bay R. C.
Horizontal Meridian: MGA, Zone56
Vertical Level Datum: AHD
Scale: 1:250 @ A4
Designed: Calibre
Drawn: GJF 01/03/2023
Checked: KJJ 13/03/2023
Plot Date: 22 Sep, 2023
Computer File Ref: 401871-S11b-DP(B).dwg

**DISCLOSURE PLAN
of Proposed LOT 17
being part of
Lot 12
on RP866105**



veris

BRISBANE (07) 3686 4700 WHITSUNDAYS (07) 4945 6600

MACKAY (07) 4957 9700 CAIRNS (07) 4252 9400

veris.com.au
ACN 615 735 727
Veris Australia Pty Ltd

Drawing No 401871-DP 17 Issue B

LEGEND

Final surface contours based on A.H.D. datum at an interval of 0.5m, shown as: — 15.5 —

Where applicable, areas to be filled are shown as:

Depth of fill, in metres, shown as:- + 0.5

Retaining wall and retaining wall height, shown on the lower side of the wall, have been calculated from digital data supplied by Calibre and shown as:

(1.2)

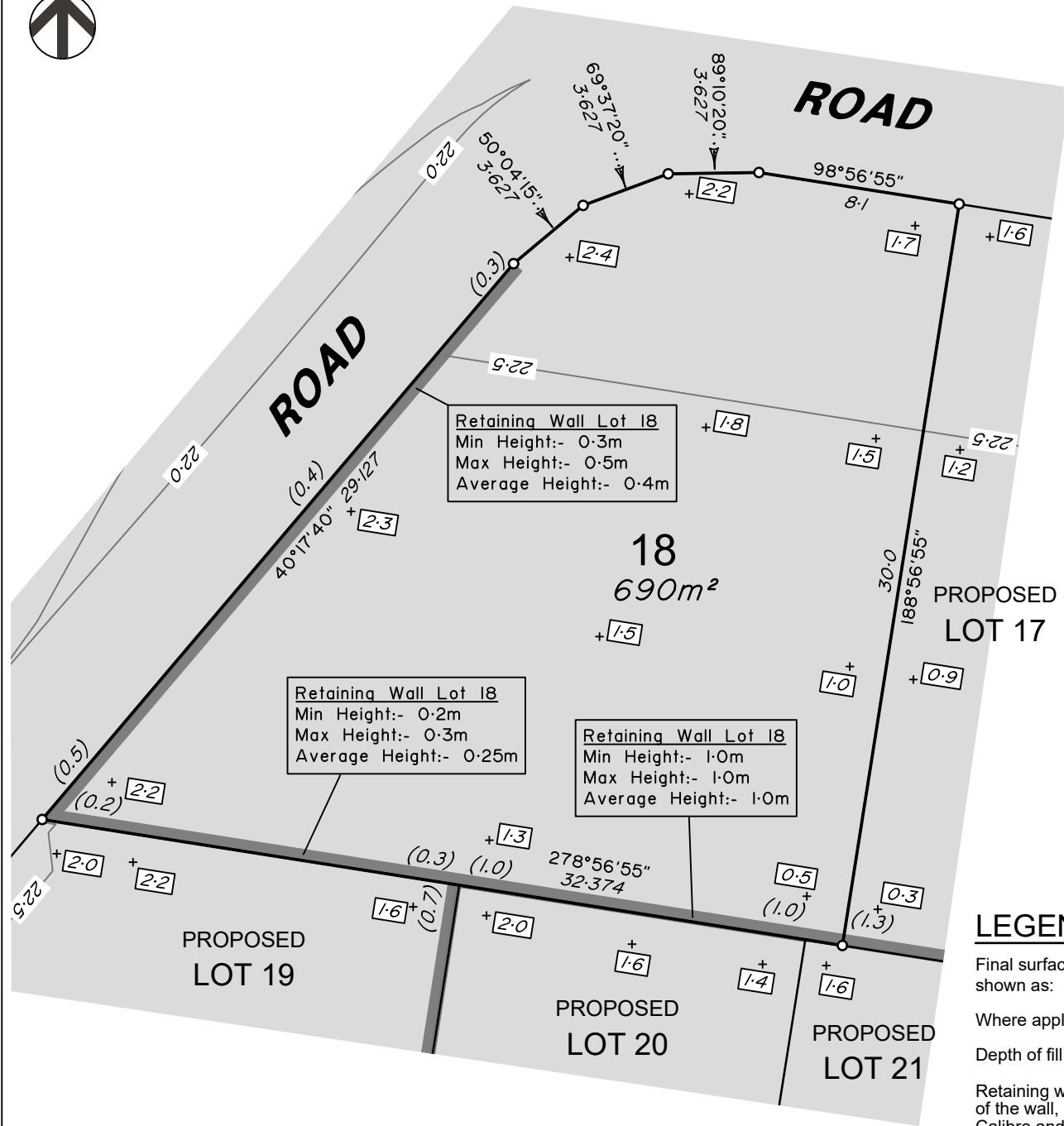

**ADDITIONAL NOTES:**

The LOT dimensions and area shown hereon are subject to final field survey and also to the requirements of Council and any other authority which may have requirements under any relevant legislation

Final surface contours shown hereon have been supplied by Calibre.

Compaction of any fill material placed on this site shall be completed to level one inspection and testing services in accordance with AS3798-2007.

Depth of fill values are calculated to the lower of the pre-development surface and the ground surface from Survey.

Copyright © Veris Australia Pty Ltd 01/03/2023.

Lilywood Landings
Stage 1B
For
Lennium Group

IMPORTANT NOTES:
(These notes are an integral part of this plan)
This plan has been prepared for Lennium Group for the purposes of A Disclosure Plan Under the Land Sales Act 1984 (as amended).
It is not to be used by any other person or corporation or for any other purposes and is subject to the following limitations:
Please refer to the approved Development Application for conditions relating to the LOT and to approved Operational Works drawings for services location and possible easements.

THESE DESIGNS AND DRAWINGS ARE COPYRIGHT AND ARE NOT TO BE USED OR REPRODUCED WITHOUT THE WRITTEN PERMISSION OF VERIS

Data Sources
Cadastral Boundaries: 401871-LC01-H.dwg
Engineering Design: X_22-000082_1A-1B_BASE-20230216.dwg
Final Surface Contours: 22-000082-12d-1inDesign-20230216.dwg
Pre-development Surface: 24447-DS01G.dwg
Retaining Walls: 22-000082_1A_1B_1200(A).pdf & 22-000082_1A_1B_1201(A).pdf

Issue	Revisions	Date	Drawn
B	Update Locality	19.09.2023	GJF
A	Original	07.03.2023	GJF

Locality: Lilywood
Local Authority: Moreton Bay R. C.
Horizontal Meridian: MGA, Zone56
Vertical Level Datum: AHD
Scale: 1:250 @ A4
Designed: Calibre
Drawn: GJF 01/03/2023
Checked: KJJ 13/03/2023
Plot Date: 22 Sep, 2023
Computer File Ref: 401871-S11b-DP(B).dwg

DISCLOSURE PLAN
of Proposed LOT 18
being part of
Lot 12
on RP866105



BRISBANE (07) 3666 4700 WHITSUNDAYS (07) 4945 6600

MACKAY (07) 4957 9700 CAIRNS (07) 4252 9400

veris.com.au
ACN 615 735 727
Veris Australia Pty Ltd

Drawing No 401871-DP18 Issue B

LEGEND

Final surface contours based on A.H.D. datum at an interval of 0.5m, shown as: 15.5

Where applicable, areas to be filled are shown as:

Depth of fill, in metres, shown as:- +0.5

Retaining wall and retaining wall height, shown on the lower side of the wall, have been calculated from digital data supplied by Calibre and shown as: (1.2)

12.5m 50 mm 25m 100 mm 37.5m 150 mm SCALE BAR