

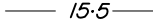

LEGEND

Final surface contours based on A.H.D. datum at an interval of 0.5m, shown as:  15.5

Where applicable, areas to be filled are shown as: 

Depth of fill, in metres, shown as:- +  0.5

Retaining wall and retaining wall height, shown on the lower side of the wall, have been calculated from digital data supplied by Egis and shown as: 

(1.2)

ADDITIONAL NOTES:

The LOT dimensions and area shown hereon are subject to final field survey and also to the requirements of Council and any other authority which may have requirements under any relevant legislation

Final surface contours shown hereon have been supplied by Egis.

Compaction of any fill material placed on this site shall be completed to level one inspection and testing services in accordance with AS3798-2007.

Depth of fill values are calculated to the lower of the pre-development surface and the ground surface from Survey.

Copyright © Veris Australia Pty Ltd 12/03/2024.

Lilywood Landings Stage 2 For Lennium Group

IMPORTANT NOTES:

(These notes are an integral part of this plan)

This plan has been prepared for Lennium Group for the purposes of A Disclosure Plan Under the Land Sales Act 1984 (as amended).

It is not to be used by any other person or corporation or for any other purposes and is subject to the following limitations:

Please refer to the approved Development Application for conditions relating to the LOT and to approved Operational Works drawings for services location and possible easements.

THESE DESIGNS AND DRAWINGS ARE COPYRIGHT AND ARE NOT TO BE USED OR REPRODUCED WITHOUT THE WRITTEN PERMISSION OF VERIS

Data Sources

Cadastral Boundaries: 401871-LC01-J.dwg

Engineering Design: 22-000082_2-FULLSET-20240112.pdf

Final Surface Contours: 22-000082-dconts-2520240308.dwg

Depth of Fill: 22-000082-depth-contours-0.1m-20240308.dwg

Retaining Walls: 22-000082_2-FULLSET-20240112.pdf

Issue	Revisions	Date	Drawn
A	Original	12/03/2024	JMc

Locality: Lilywood
Local Authority: Moreton Bay C. C.
Horizontal Meridian: MGA, Zone56
Vertical Level Datum: AHD
Scale: 1:250 @ A4
Designed: Egis
Drawn: JMc 12/03/2024
Checked: GJF 13/03/2024
Plot Date: 02 Apr, 2024
Computer File Ref: 401871-SI2-DP(A).dwg

DISCLOSURE PLAN
of Proposed LOT 104
being part of
Lot 12
on RP866105



veris

BRISBANE (07) 3666 4700 WHITSUNDAYS (07) 4945 6600

MACKAY (07) 4957 9700 CAIRNS (07) 4252 9400

veris.com.au
ACN 615 735 727
Veris Australia Pty Ltd

Drawing No 401871-DP 104 Issue A

0 12.5m 50 mm 25m 100 mm 37.5m 150 mm SCALE BAR

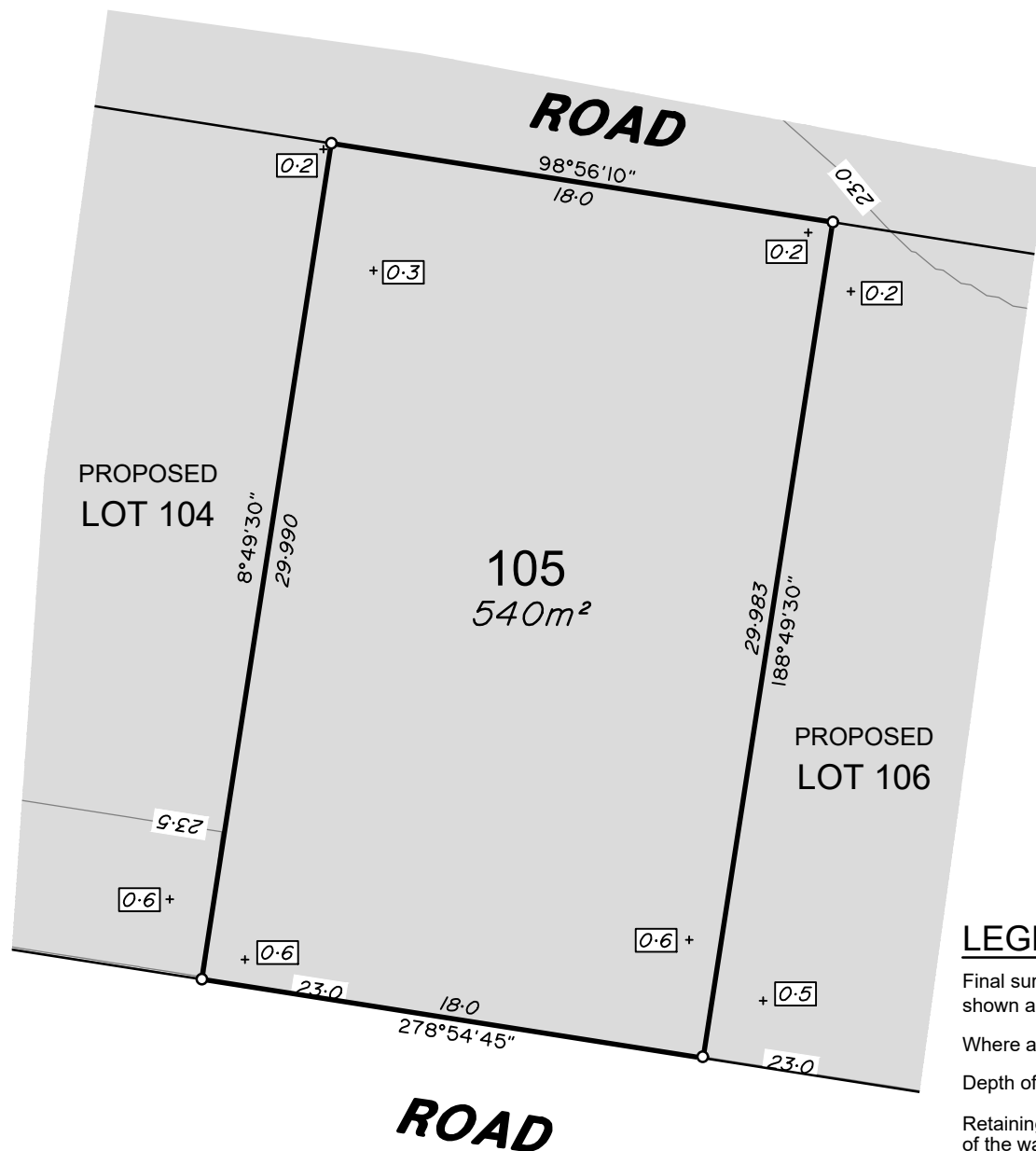

LEGEND

Final surface contours based on A.H.D. datum at an interval of 0.5m, shown as: — 15.5 —

Where applicable, areas to be filled are shown as:

Depth of fill, in metres, shown as:- + 0.5

Retaining wall and retaining wall height, shown on the lower side of the wall, have been calculated from digital data supplied by Egis and shown as:

(1.2)

ADDITIONAL NOTES:

The LOT dimensions and area shown hereon are subject to final field survey and also to the requirements of Council and any other authority which may have requirements under any relevant legislation

Final surface contours shown hereon have been supplied by Egis.

Compaction of any fill material placed on this site shall be completed to level one inspection and testing services in accordance with AS3798-2007.

Depth of fill values are calculated to the lower of the pre-development surface and the ground surface from Survey.

Copyright © Veris Australia Pty Ltd 12/03/2024.

Lilywood Landings Stage 2 For Lennium Group

IMPORTANT NOTES:

(These notes are an integral part of this plan)

This plan has been prepared for Lennium Group for the purposes of A Disclosure Plan Under the Land Sales Act 1984 (as amended).

It is not to be used by any other person or corporation or for any other purposes and is subject to the following limitations:

Please refer to the approved Development Application for conditions relating to the LOT and to approved Operational Works drawings for services location and possible easements.

THESE DESIGNS AND DRAWINGS ARE COPYRIGHT AND ARE NOT TO BE USED OR REPRODUCED WITHOUT THE WRITTEN PERMISSION OF VERIS

Data Sources

Cadastral Boundaries: 401871-LC01-J.dwg

Engineering Design: 22-000082_2-FULLSET-20240112.pdf

Final Surface Contours: 22-000082-dconts-2520240308.dwg

Depth of Fill: 22-000082-depth-contours-0.1m-20240308.dwg

Retaining Walls: 22-000082_2-FULLSET-20240112.pdf

Issue	Revisions	Date	Drawn
A	Original	12/03/2024	JMc

Locality: Lilywood
Local Authority: Moreton Bay C. C.
Horizontal Meridian: MGA, Zone56
Vertical Level Datum: AHD
Scale: 1:250 @ A4
Designed: Egis
Drawn: JMc 12/03/2024
Checked: GJF 13/03/2024
Plot Date: 02 Apr, 2024
Computer File Ref: 401871-SI2-DP(A).dwg

DISCLOSURE PLAN
of Proposed LOT 105
being part of
Lot 12
on RP866105



veris

BRISBANE (07) 3666 4700
WHITSUNDAYS (07) 4945 6600
MACKAY (07) 4957 9700
CAIRNS (07) 4252 9400

veris.com.au
ACN 615 735 727
Veris Australia Pty Ltd

Drawing No 401871-DP 105 Issue A

0 12.5m 50 mm 25m 100 mm 37.5m 150 mm SCALE BAR

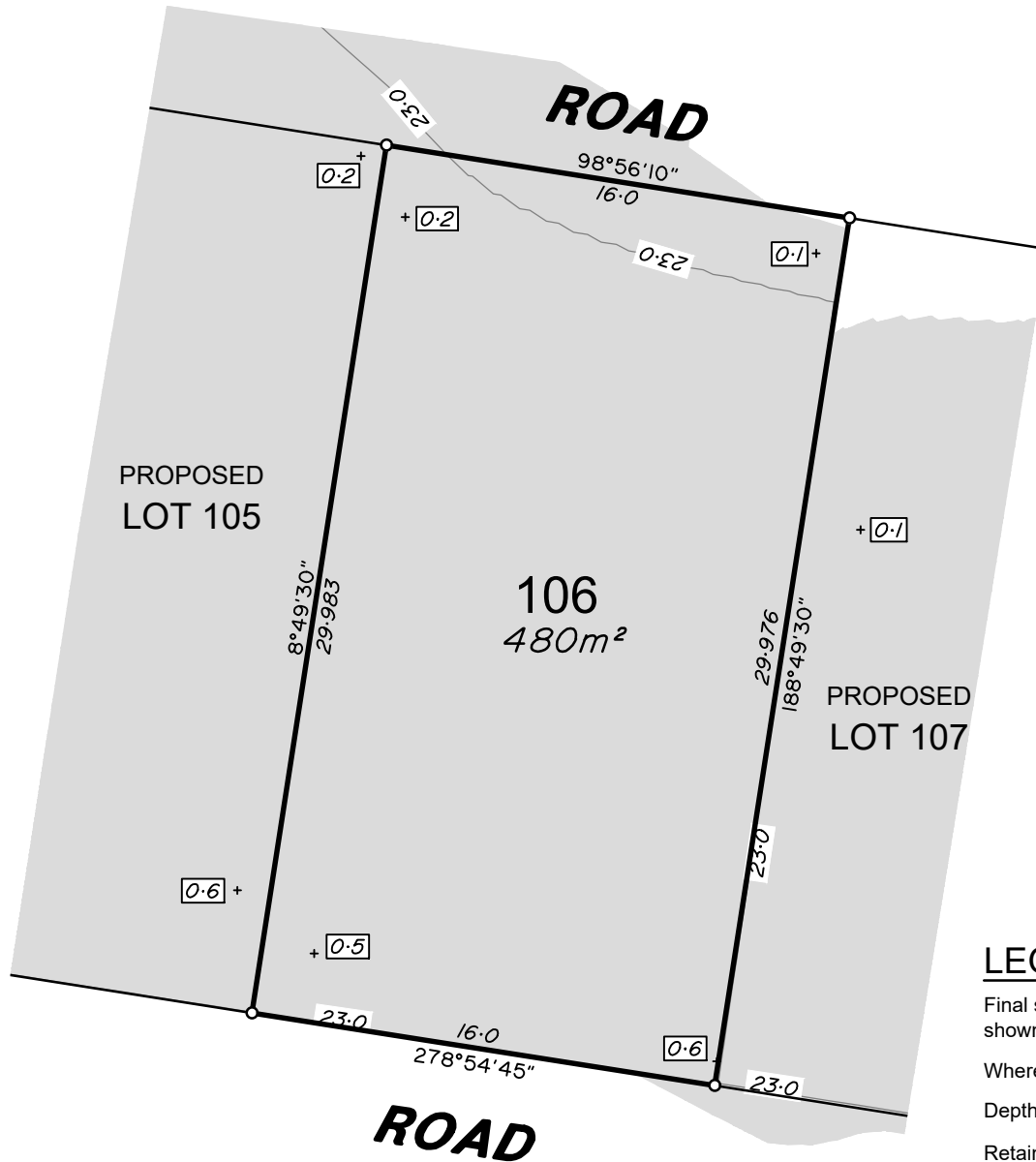

LEGEND

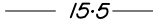
Final surface contours based on A.H.D. datum at an interval of 0.5m, shown as:  15.5

Where applicable, areas to be filled are shown as: 

Depth of fill, in metres, shown as:- +  0.5

Retaining wall and retaining wall height, shown on the lower side of the wall, have been calculated from digital data supplied by Egis and shown as:  (1.2)

ADDITIONAL NOTES:

The LOT dimensions and area shown hereon are subject to final field survey and also to the requirements of Council and any other authority which may have requirements under any relevant legislation

Final surface contours shown hereon have been supplied by Egis.

Compaction of any fill material placed on this site shall be completed to level one inspection and testing services in accordance with AS3798-2007.

Depth of fill values are calculated to the lower of the pre-development surface and the ground surface from Survey.

Copyright © Veris Australia Pty Ltd 12/03/2024.

Lilywood Landings Stage 2 For Lennium Group

IMPORTANT NOTES:

(These notes are an integral part of this plan)

This plan has been prepared for Lennium Group for the purposes of A Disclosure Plan Under the Land Sales Act 1984 (as amended).

It is not to be used by any other person or corporation or for any other purposes and is subject to the following limitations:

Please refer to the approved Development Application for conditions relating to the LOT and to approved Operational Works drawings for services location and possible easements.

THESE DESIGNS AND DRAWINGS ARE COPYRIGHT AND ARE NOT TO BE USED OR REPRODUCED WITHOUT THE WRITTEN PERMISSION OF VERIS

Data Sources

Cadastral Boundaries: 401871-LC01-J.dwg

Engineering Design: 22-000082_2-FULLSET-20240112.pdf

Final Surface Contours: 22-000082-dconts-2520240308.dwg

Depth of Fill: 22-000082-depth-contours-0.1m-20240308.dwg

Retaining Walls: 22-000082_2-FULLSET-20240112.pdf

Issue	Revisions	Date	Drawn
A	Original	12/03/2024	JMc

Locality: Lilywood
Local Authority: Moreton Bay C. C.
Horizontal Meridian: MGA, Zone56
Vertical Level Datum: AHD
Scale: 1:250 @ A4
Designed: Egis
Drawn: JMc 12/03/2024
Checked: GJF 13/03/2024
Plot Date: 02 Apr, 2024
Computer File Ref: 401871-SI2-DP(A).dwg

DISCLOSURE PLAN
of Proposed LOT 106
being part of
Lot 12
on RP866105



veris

BRISBANE (07) 3666 4700 WHITSUNDAYS (07) 4945 6600

MACKAY (07) 4957 9700 CAIRNS (07) 4252 9400

veris.com.au
ACN 615 735 727
Veris Australia Pty Ltd

Drawing No 401871-DP 106 Issue A

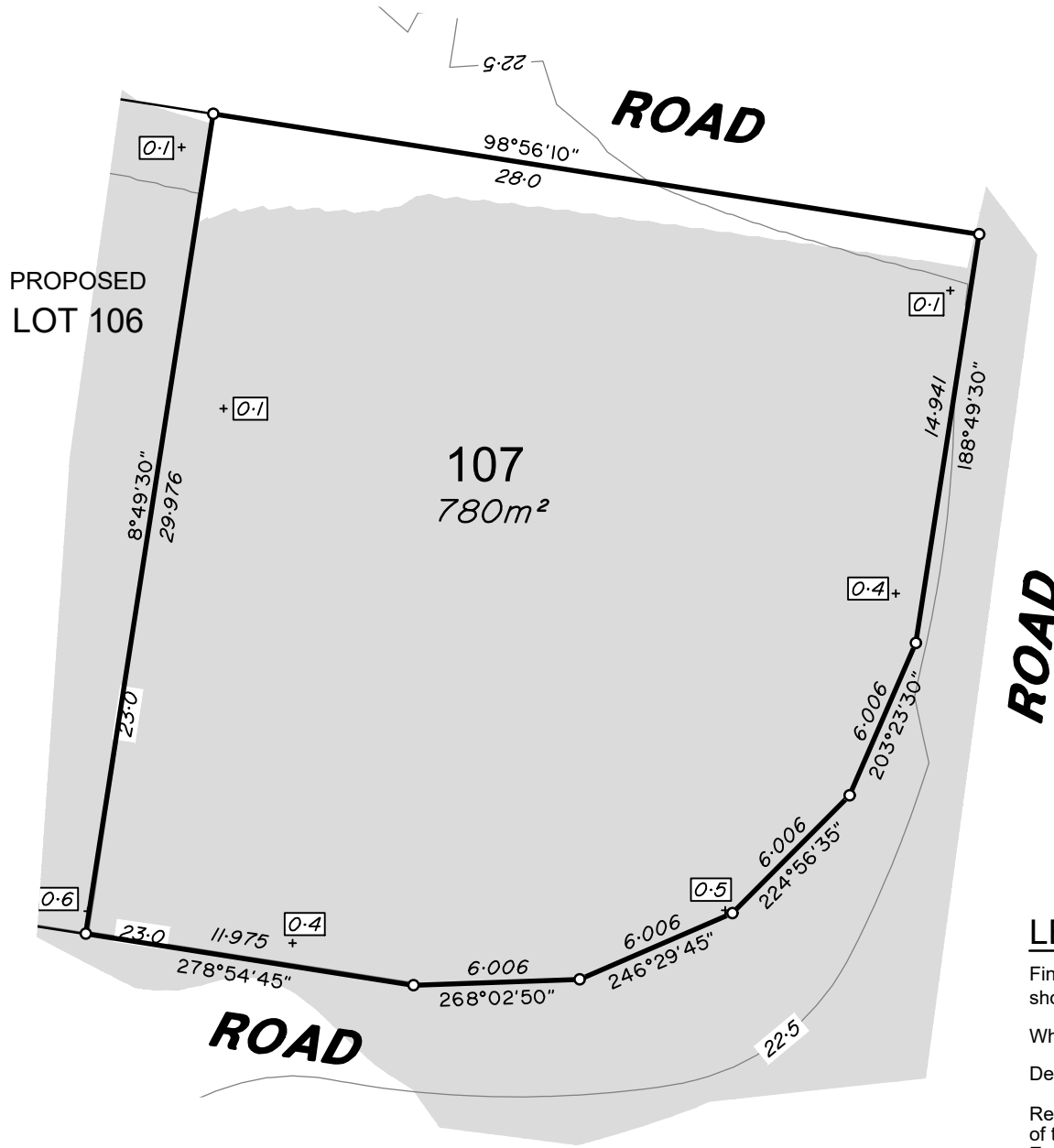

ADDITIONAL NOTES:

The LOT dimensions and area shown hereon are subject to final field survey and also to the requirements of Council and any other authority which may have requirements under any relevant legislation

Final surface contours shown hereon have been supplied by Egis.

Compaction of any fill material placed on this site shall be completed to level one inspection and testing services in accordance with AS3798-2007.

Depth of fill values are calculated to the lower of the pre-development surface and the ground surface from Survey.

Copyright © Veris Australia Pty Ltd 12/03/2024.

LEGEND

Final surface contours based on A.H.D. datum at an interval of 0.5m, shown as:  15.5

Where applicable, areas to be filled are shown as: 

Depth of fill, in metres, shown as:- +  0.5

Retaining wall and retaining wall height, shown on the lower side of the wall, have been calculated from digital data supplied by Egis and shown as: 

(1.2)

Lilywood Landings Stage 2 For Lennium Group

IMPORTANT NOTES:

(These notes are an integral part of this plan)

This plan has been prepared for Lennium Group for the purposes of A Disclosure Plan Under the Land Sales Act 1984 (as amended).

It is not to be used by any other person or corporation or for any other purposes and is subject to the following limitations:

Please refer to the approved Development Application for conditions relating to the LOT and to approved Operational Works drawings for services location and possible easements.

THESE DESIGNS AND DRAWINGS ARE COPYRIGHT AND ARE NOT TO BE USED OR REPRODUCED WITHOUT THE WRITTEN PERMISSION OF VERIS

Data Sources

Cadastral Boundaries: 401871-LC01-J.dwg

Engineering Design: 22-000082_2-FULLSET-20240112.pdf

Final Surface Contours: 22-000082-dconts-2520240308.dwg

Depth of Fill: 22-000082-depth-contours-0.1m-20240308.dwg

Retaining Walls: 22-000082_2-FULLSET-20240112.pdf

Issue	Revisions	Date	Drawn
A	Original	12/03/2024	JMc

Locality: Lilywood
Local Authority: Moreton Bay C. C.
Horizontal Meridian: MGA, Zone56
Vertical Level Datum: AHD
Scale: 1:250 @ A4
Designed: Egis
Drawn: JMc 12/03/2024
Checked: GJF 13/03/2024
Plot Date: 02 Apr, 2024
Computer File Ref: 401871-SI2-DP(A).dwg

DISCLOSURE PLAN
of Proposed LOT 107
being part of
Lot 12
on RP866105



veris

BRISBANE WHITSUNDAYS
(07) 3666 4700 (07) 4945 6600

MACKAY CAIRNS
(07) 4957 9700 (07) 4252 9400

veris.com.au
ACN 615 735 727
Veris Australia Pty Ltd

Drawing No Issue
401871-DP 107 A



LEGEND

Final surface contours based on A.H.D. datum at an interval of 0.5m, shown as: — 15.5 —

Where applicable, areas to be filled are shown as:

Depth of fill, in metres, shown as: + 0.5

Retaining wall and retaining wall height, shown on the lower side of the wall, have been calculated from digital data supplied by Egis and shown as:

(1.2)

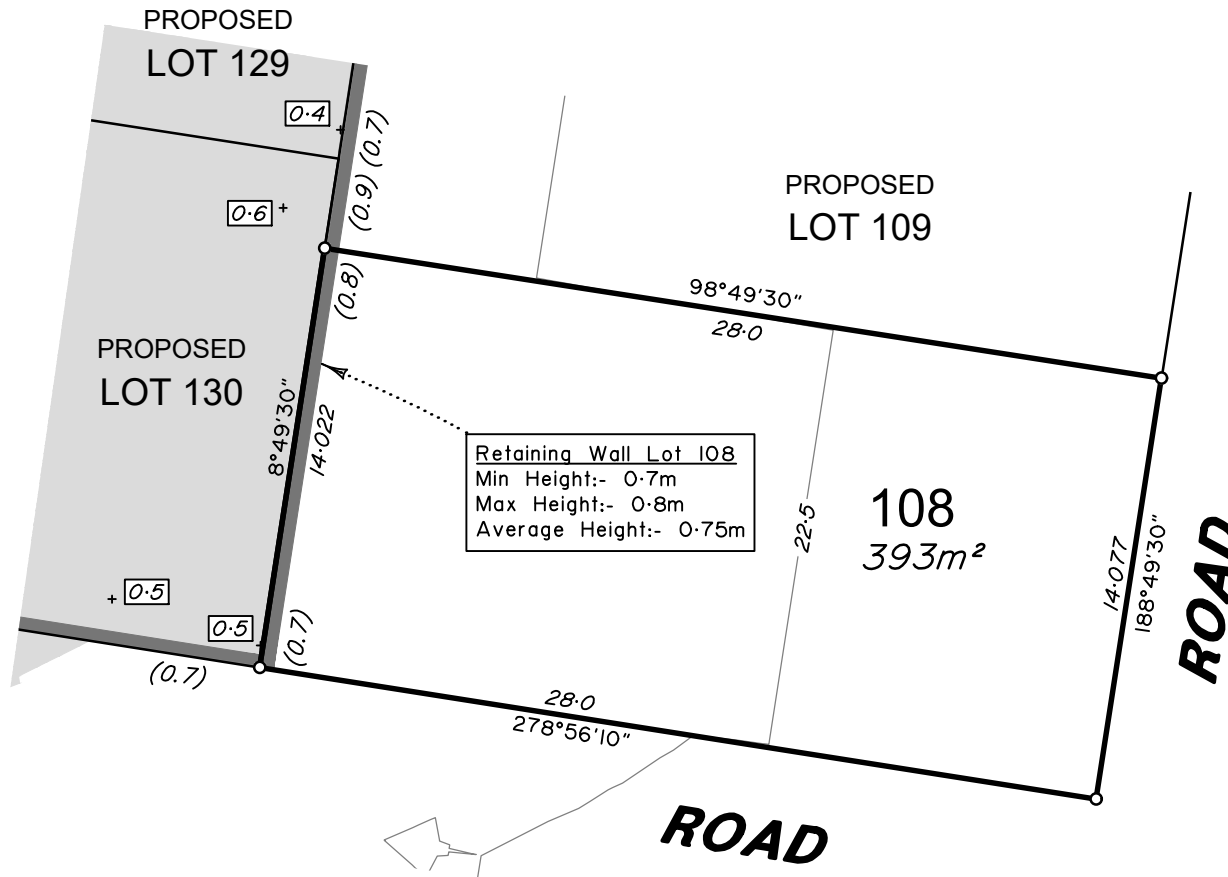

ADDITIONAL NOTES:

The LOT dimensions and area shown hereon are subject to final field survey and also to the requirements of Council and any other authority which may have requirements under any relevant legislation

Final surface contours shown hereon have been supplied by Egis.

Compaction of any fill material placed on this site shall be completed to level one inspection and testing services in accordance with AS3798-2007.

Depth of fill values are calculated to the lower of the pre-development surface and the ground surface from Survey.

Copyright © Veris Australia Pty Ltd 12/03/2024.

Lilywood Landings Stage 2 For Lennium Group

IMPORTANT NOTES:

(These notes are an integral part of this plan)

This plan has been prepared for Lennium Group for the purposes of A Disclosure Plan Under the Land Sales Act 1984 (as amended).

It is not to be used by any other person or corporation or for any other purposes and is subject to the following limitations:

Please refer to the approved Development Application for conditions relating to the LOT and to approved Operational Works drawings for services location and possible easements.

THESE DESIGNS AND DRAWINGS ARE COPYRIGHT AND ARE NOT TO BE USED OR REPRODUCED WITHOUT THE WRITTEN PERMISSION OF VERIS

Data Sources

Cadastral Boundaries: 401871-LC01-J.dwg

Engineering Design: 22-000082_2-FULLSET-20240112.pdf

Final Surface Contours: 22-000082-dconts-2520240308.dwg

Depth of Fill: 22-000082-depth-contours-0.1m-20240308.dwg

Retaining Walls: 22-000082_2-FULLSET-20240112.pdf

Issue	Revisions	Date	Drawn
A	Original	12/03/2024	JMc

Locality: Lilywood
Local Authority: Moreton Bay C. C.
Horizontal Meridian: MGA, Zone56
Vertical Level Datum: AHD
Scale: 1:250 @ A4
Designed: Egis
Drawn: JMc 12/03/2024
Checked: GJF 13/03/2024
Plot Date: 02 Apr, 2024
Computer File Ref: 401871-SI2-DP(A).dwg

DISCLOSURE PLAN
of Proposed LOT 108
being part of
Lot 12
on RP866105



veris

BRISBANE WHITSUNDAYS
(07) 3666 4700 (07) 4945 6600

MACKAY CAIRNS
(07) 4957 9700 (07) 4252 9400

veris.com.au

ACN 615 735 727
Veris Australia Pty Ltd

Drawing No Issue
401871-DP 108 A

0 12.5m 50 mm 25m 100 mm 37.5m 150 mm SCALE BAR



LEGEND

Final surface contours based on A.H.D. datum at an interval of 0.5m, shown as: — 15.5 —

Where applicable, areas to be filled are shown as:

Depth of fill, in metres, shown as:- + 0.5

Retaining wall and retaining wall height, shown on the lower side of the wall, have been calculated from digital data supplied by Egis and shown as:

(1.2)

ADDITIONAL NOTES:

The LOT dimensions and area shown hereon are subject to final field survey and also to the requirements of Council and any other authority which may have requirements under any relevant legislation

Final surface contours shown hereon have been supplied by Egis.

Compaction of any fill material placed on this site shall be completed to level one inspection and testing services in accordance with AS3798-2007.

Depth of fill values are calculated to the lower of the pre-development surface and the ground surface from Survey.

Copyright © Veris Australia Pty Ltd 12/03/2024.

Lilywood Landings Stage 2 For Lennium Group

IMPORTANT NOTES:

(These notes are an integral part of this plan)

This plan has been prepared for Lennium Group for the purposes of A Disclosure Plan Under the Land Sales Act 1984 (as amended).

It is not to be used by any other person or corporation or for any other purposes and is subject to the following limitations:

Please refer to the approved Development Application for conditions relating to the LOT and to approved Operational Works drawings for services location and possible easements.

THESE DESIGNS AND DRAWINGS ARE COPYRIGHT AND ARE NOT TO BE USED OR REPRODUCED WITHOUT THE WRITTEN PERMISSION OF VERIS

Data Sources

Cadastral Boundaries: 401871-LC01-J.dwg

Engineering Design: 22-000082_2-FULLSET-20240112.pdf

Final Surface Contours: 22-000082-dconts-2520240308.dwg

Depth of Fill: 22-000082-depth-contours-0.1m-20240308.dwg

Retaining Walls: 22-000082_2-FULLSET-20240112.pdf

A	Original	12/03/2024	JMc
Issue	Revisions	Date	Drawn

Locality: Lilywood
Local Authority: Moreton Bay C. C.
Horizontal Meridian: MGA, Zone56
Vertical Level Datum: AHD
Scale: 1:250 @ A4
Designed: Egis
Drawn: JMc 12/03/2024
Checked: GJF 13/03/2024
Plot Date: 02 Apr, 2024
Computer File Ref: 401871-SI2-DP(A).dwg

DISCLOSURE PLAN
of Proposed LOT 109
being part of
Lot 12
on RP866105



veris

BRISBANE WHITSUNDAYS
(07) 3666 4700 (07) 4945 6600

MACKAY CAIRNS
(07) 4957 9700 (07) 4252 9400

veris.com.au

ACN 615 735 727
Veris Australia Pty Ltd

Drawing No Issue
401871-DP 109 A

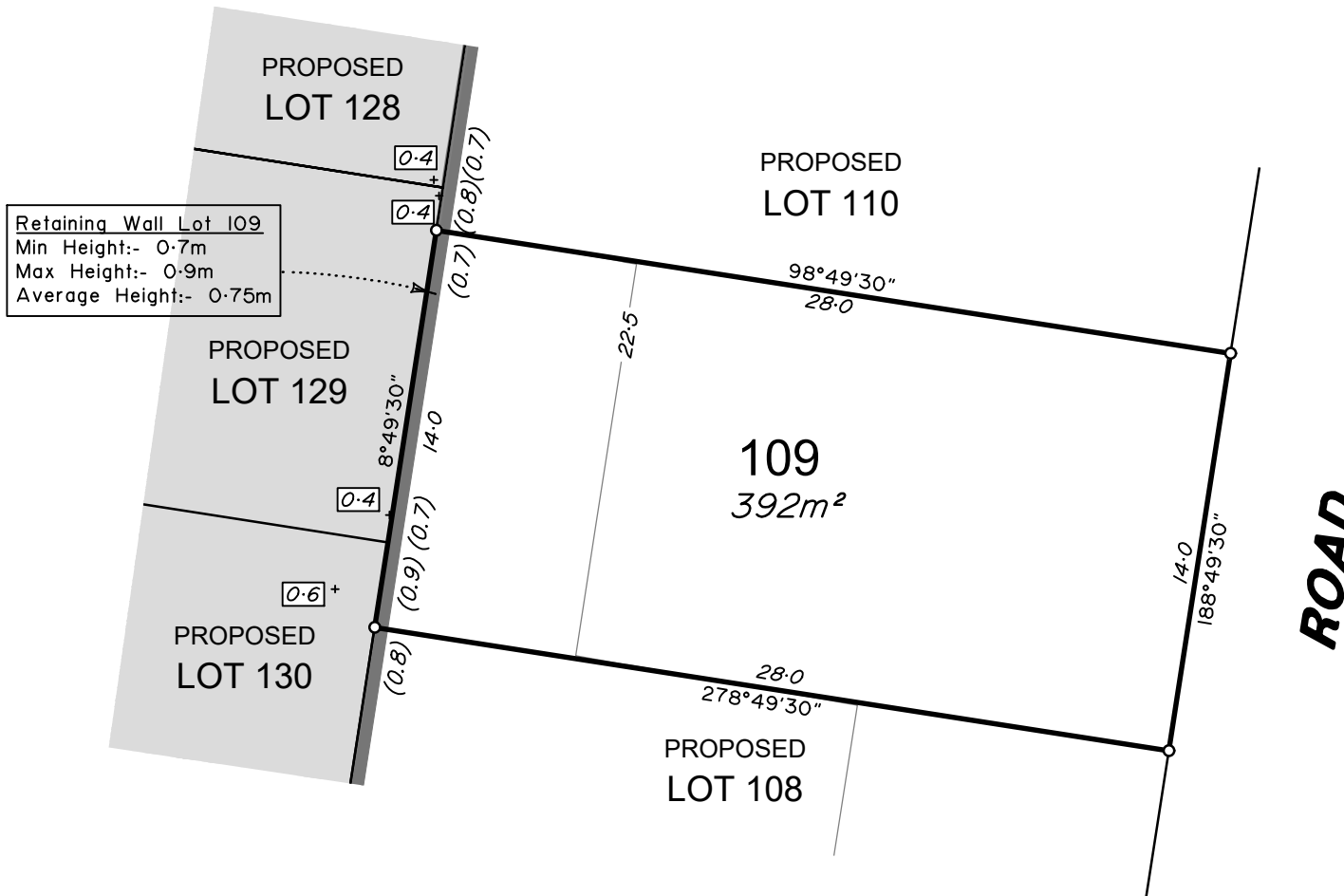

Retaining Wall Lot 109
Min Height:- 0.7m
Max Height:- 0.9m
Average Height:- 0.75m



LEGEND

Final surface contours based on A.H.D. datum at an interval of 0.5m, shown as: — 15.5 —

Where applicable, areas to be filled are shown as:

Depth of fill, in metres, shown as:- + 0.5

Retaining wall and retaining wall height, shown on the lower side of the wall, have been calculated from digital data supplied by Egis and shown as:

(1.2)

ADDITIONAL NOTES:

The LOT dimensions and area shown hereon are subject to final field survey and also to the requirements of Council and any other authority which may have requirements under any relevant legislation

Final surface contours shown hereon have been supplied by Egis.

Compaction of any fill material placed on this site shall be completed to level one inspection and testing services in accordance with AS3798-2007.

Depth of fill values are calculated to the lower of the pre-development surface and the ground surface from Survey.

Copyright © Veris Australia Pty Ltd 12/03/2024.

Lilywood Landings Stage 2 For Lennium Group

IMPORTANT NOTES:

(These notes are an integral part of this plan)

This plan has been prepared for Lennium Group for the purposes of A Disclosure Plan Under the Land Sales Act 1984 (as amended).

It is not to be used by any other person or corporation or for any other purposes and is subject to the following limitations:

Please refer to the approved Development Application for conditions relating to the LOT and to approved Operational Works drawings for services location and possible easements.

THESE DESIGNS AND DRAWINGS ARE COPYRIGHT AND ARE NOT TO BE USED OR REPRODUCED WITHOUT THE WRITTEN PERMISSION OF VERIS

Data Sources

Cadastral Boundaries: 401871-LC01-J.dwg

Engineering Design: 22-000082_2-FULLSET-20240112.pdf

Final Surface Contours: 22-000082-dconts-2520240308.dwg

Depth of Fill: 22-000082-depth-contours-0.1m-20240308.dwg

Retaining Walls: 22-000082_2-FULLSET-20240112.pdf

Issue	Revisions	Date	Drawn
A	Original	12/03/2024	JMc

Locality: Lilywood
Local Authority: Moreton Bay C. C.
Horizontal Meridian: MGA, Zone56
Vertical Level Datum: AHD
Scale: 1:250 @ A4
Designed: Egis
Drawn: JMc 12/03/2024
Checked: GJF 13/03/2024
Plot Date: 02 Apr, 2024
Computer File Ref: 401871-SI2-DP(A).dwg

DISCLOSURE PLAN
of Proposed LOT 110
being part of
Lot 12
on RP866105



veris

BRISBANE WHITSUNDAYS
(07) 3666 4700 (07) 4945 6600

MACKAY CAIRNS
(07) 4957 9700 (07) 4252 9400

veris.com.au

ACN 615 735 727
Veris Australia Pty Ltd

Drawing No Issue
401871-DP 110 A

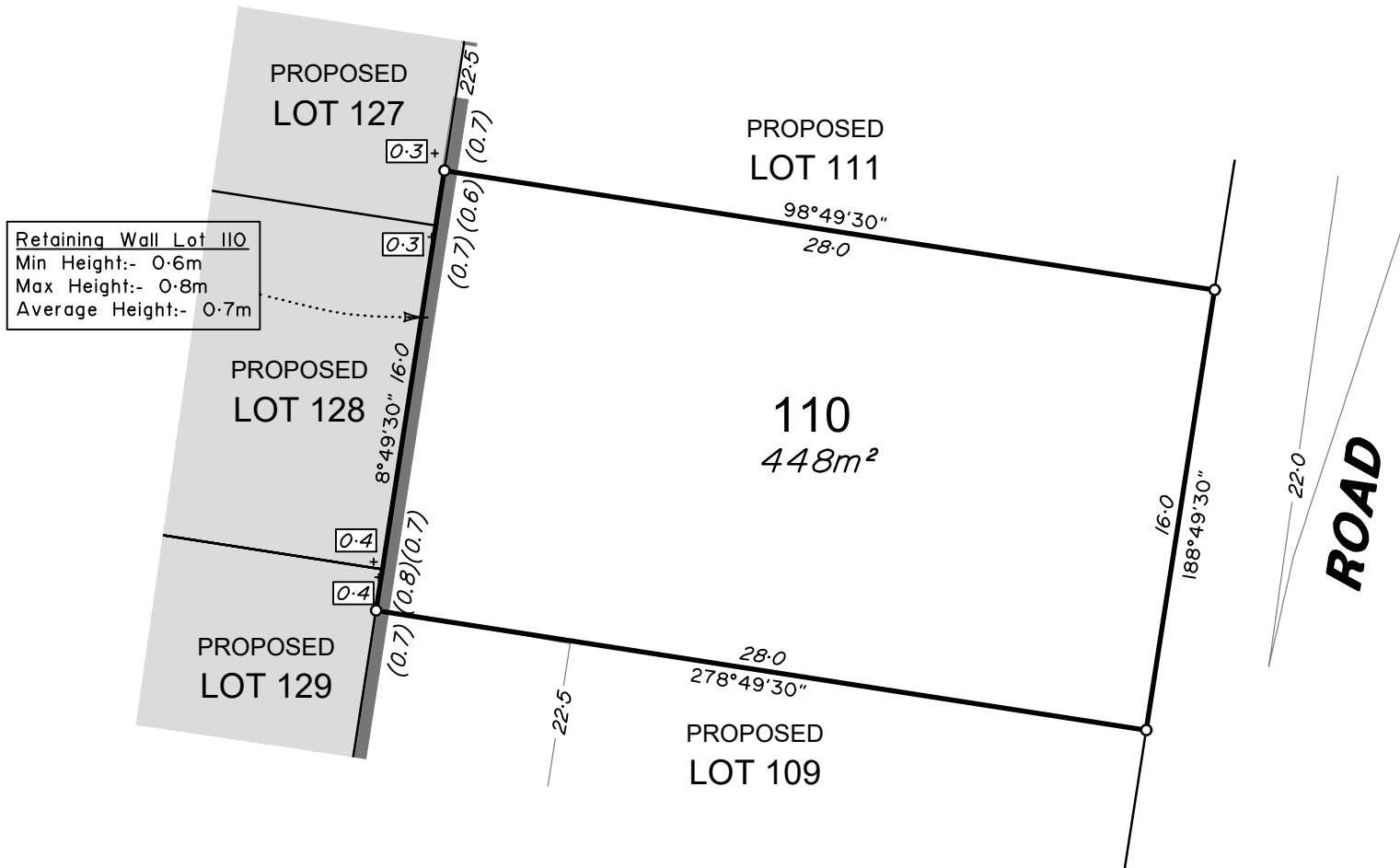

0 12.5m 25m 37.5m
50 mm 100 mm 150 mm SCALE BAR



LEGEND

Final surface contours based on A.H.D. datum at an interval of 0.5m, shown as: — 15.5 —

Where applicable, areas to be filled are shown as:

Depth of fill, in metres, shown as:- + 0.5

Retaining wall and retaining wall height, shown on the lower side of the wall, have been calculated from digital data supplied by Egis and shown as:

(1.2)

ADDITIONAL NOTES:

The LOT dimensions and area shown hereon are subject to final field survey and also to the requirements of Council and any other authority which may have requirements under any relevant legislation

Final surface contours shown hereon have been supplied by Egis.

Compaction of any fill material placed on this site shall be completed to level one inspection and testing services in accordance with AS3798-2007.

Depth of fill values are calculated to the lower of the pre-development surface and the ground surface from Survey.

Copyright © Veris Australia Pty Ltd 12/03/2024.

Lilywood Landings Stage 2 For Lennium Group

IMPORTANT NOTES:

(These notes are an integral part of this plan)

This plan has been prepared for Lennium Group for the purposes of A Disclosure Plan Under the Land Sales Act 1984 (as amended).

It is not to be used by any other person or corporation or for any other purposes and is subject to the following limitations:

Please refer to the approved Development Application for conditions relating to the LOT and to approved Operational Works drawings for services location and possible easements.

THESE DESIGNS AND DRAWINGS ARE COPYRIGHT AND ARE NOT TO BE USED OR REPRODUCED WITHOUT THE WRITTEN PERMISSION OF VERIS

Data Sources

Cadastral Boundaries: 401871-LC01-J.dwg

Engineering Design: 22-000082_2-FULLSET-20240112.pdf

Final Surface Contours: 22-000082-dconts-2520240308.dwg

Depth of Fill: 22-000082-depth-contours-0.1m-20240308.dwg

Retaining Walls: 22-000082_2-FULLSET-20240112.pdf

Issue	Revisions	Date	Drawn
A	Original	12/03/2024	JMc

Locality: Lilywood
Local Authority: Moreton Bay C. C.
Horizontal Meridian: MGA, Zone56
Vertical Level Datum: AHD
Scale: 1:250 @ A4
Designed: Egis
Drawn: JMc 12/03/2024
Checked: GJF 13/03/2024
Plot Date: 02 Apr, 2024
Computer File Ref: 401871-SI2-DP(A).dwg

DISCLOSURE PLAN
of Proposed LOT 111
being part of
Lot 12
on RP866105



veris

BRISBANE (07) 3666 4700 WHITSUNDAYS (07) 4945 6600

MACKAY (07) 4957 9700 CAIRNS (07) 4252 9400

veris.com.au
ACN 615 735 727
Veris Australia Pty Ltd

Drawing No 401871-DP 111 Issue A

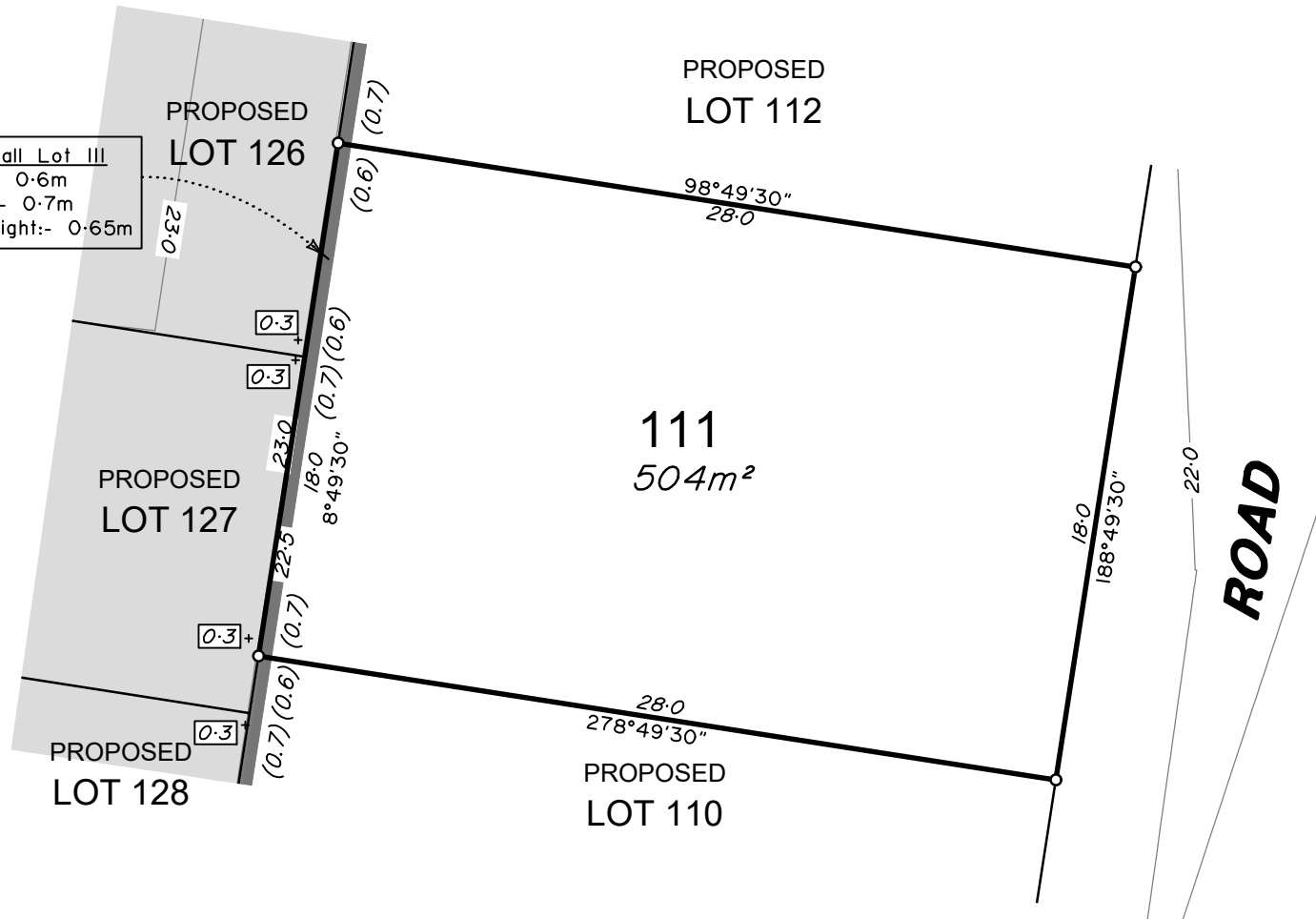



ROAD

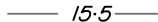

LEGEND

Final surface contours based on A.H.D. datum at an interval of 0.5m, shown as:  15.5

Where applicable, areas to be filled are shown as: 

Depth of fill, in metres, shown as:- +  0.5

Retaining wall and retaining wall height, shown on the lower side of the wall, have been calculated from digital data supplied by Egis and shown as: 

(1.2)

Retaining Wall Lot 112
Min Height:- 0.6m
Max Height:- 0.7m
Average Height:- 0.65m

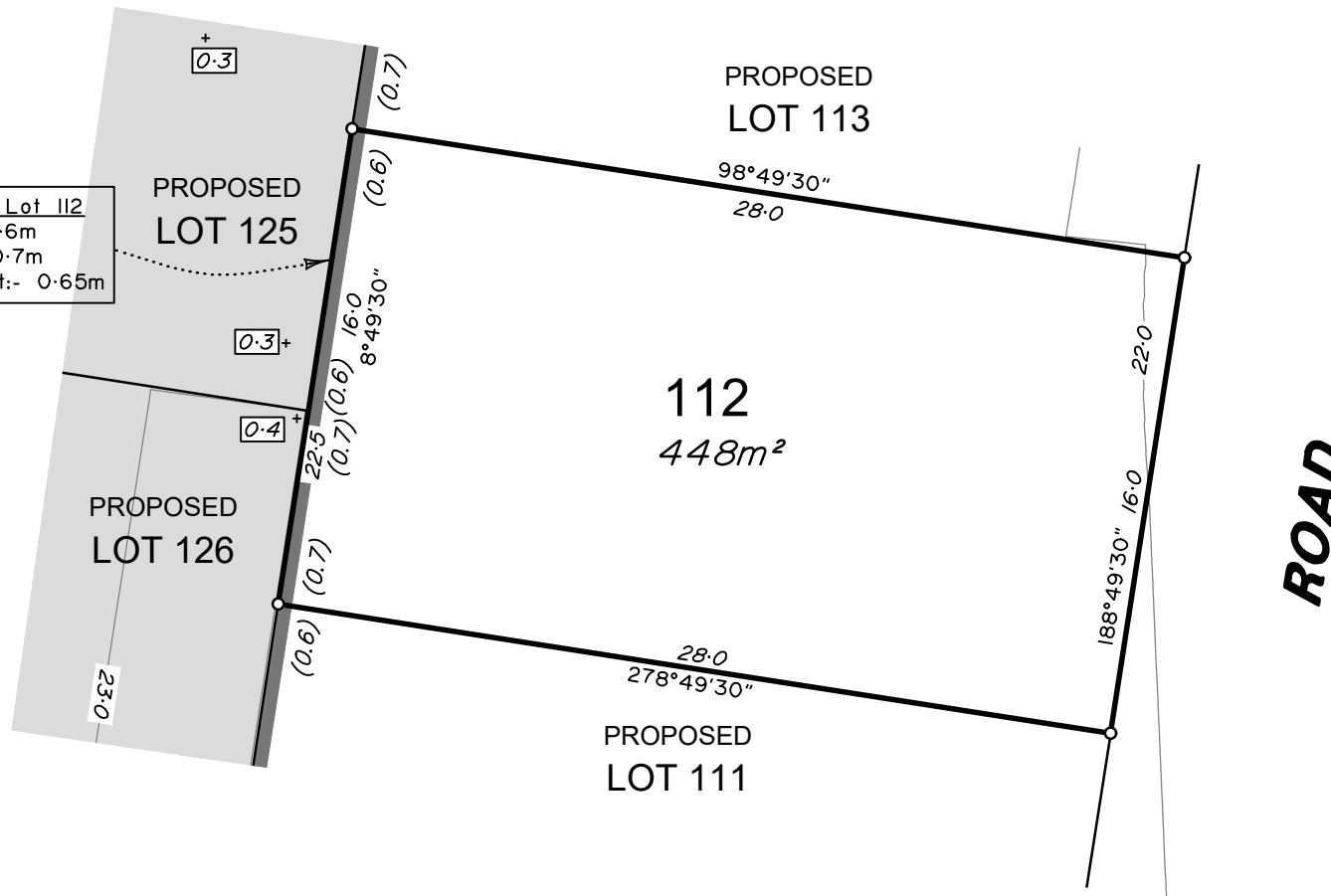

ADDITIONAL NOTES:

The LOT dimensions and area shown hereon are subject to final field survey and also to the requirements of Council and any other authority which may have requirements under any relevant legislation

Final surface contours shown hereon have been supplied by Egis.

Compaction of any fill material placed on this site shall be completed to level one inspection and testing services in accordance with AS3798-2007.

Depth of fill values are calculated to the lower of the pre-development surface and the ground surface from Survey.

Copyright © Veris Australia Pty Ltd 12/03/2024.

Lilywood Landings Stage 2 For Lennium Group

IMPORTANT NOTES:

(These notes are an integral part of this plan)

This plan has been prepared for Lennium Group for the purposes of a Disclosure Plan Under the Land Sales Act 1984 (as amended).

It is not to be used by any other person or corporation or for any other purposes and is subject to the following limitations:

Please refer to the approved Development Application for conditions relating to the LOT and to approved Operational Works drawings for services location and possible easements.

THESE DESIGNS AND DRAWINGS ARE COPYRIGHT AND ARE NOT TO BE USED OR REPRODUCED WITHOUT THE WRITTEN PERMISSION OF VERIS

Data Sources

Cadastral Boundaries: 401871-LC01-J.dwg

Engineering Design: 22-000082_2-FULLSET-20240112.pdf

Final Surface Contours: 22-000082-dconts-2520240308.dwg

Depth of Fill: 22-000082-depth-contours-0.1m-20240308.dwg

Retaining Walls: 22-000082_2-FULLSET-20240112.pdf

Issue	Revisions	Date	Drawn
A	Original	12/03/2024	JMc

Locality: Lilywood
Local Authority: Moreton Bay C. C.
Horizontal Meridian: MGA, Zone56
Vertical Level Datum: AHD
Scale: 1:250 @ A4
Designed: Egis
Drawn: JMc 12/03/2024
Checked: GJF 13/03/2024
Plot Date: 02 Apr, 2024
Computer File Ref: 401871-SI2-DP(A).dwg

DISCLOSURE PLAN
of Proposed LOT 112
being part of
Lot 12
on RP866105



veris

BRISBANE WHITSUNDAYS
(07) 3686 4700 (07) 4945 6600

MACKAY CAIRNS
(07) 4957 9700 (07) 4252 9400

veris.com.au

ACN 615 735 727
Veris Australia Pty Ltd

Drawing No Issue
401871-DP 112 A



LEGEND

Final surface contours based on A.H.D. datum at an interval of 0.5m, shown as: — 15.5 —

Where applicable, areas to be filled are shown as:

Depth of fill, in metres, shown as:- + 0.5

Retaining wall and retaining wall height, shown on the lower side of the wall, have been calculated from digital data supplied by Egis and shown as:

(1.2)

ADDITIONAL NOTES:

The LOT dimensions and area shown hereon are subject to final field survey and also to the requirements of Council and any other authority which may have requirements under any relevant legislation

Final surface contours shown hereon have been supplied by Egis.

Compaction of any fill material placed on this site shall be completed to level one inspection and testing services in accordance with AS3798-2007.

Depth of fill values are calculated to the lower of the pre-development surface and the ground surface from Survey.

Copyright © Veris Australia Pty Ltd 12/03/2024.

Lilywood Landings Stage 2 For Lennium Group

IMPORTANT NOTES:

(These notes are an integral part of this plan)

This plan has been prepared for Lennium Group for the purposes of A Disclosure Plan Under the Land Sales Act 1984 (as amended).

It is not to be used by any other person or corporation or for any other purposes and is subject to the following limitations:

Please refer to the approved Development Application for conditions relating to the LOT and to approved Operational Works drawings for services location and possible easements.

THESE DESIGNS AND DRAWINGS ARE COPYRIGHT AND ARE NOT TO BE USED OR REPRODUCED WITHOUT THE WRITTEN PERMISSION OF VERIS

Data Sources

Cadastral Boundaries: 401871-LC01-J.dwg

Engineering Design: 22-000082_2-FULLSET-20240112.pdf

Final Surface Contours: 22-000082-dconts-2520240308.dwg

Depth of Fill: 22-000082-depth-contours-0.1m-20240308.dwg

Retaining Walls: 22-000082_2-FULLSET-20240112.pdf

Issue	Revisions	Date	Drawn
A	Original	12/03/2024	JMc

Locality: Lilywood
Local Authority: Moreton Bay C. C.
Horizontal Meridian: MGA, Zone56
Vertical Level Datum: AHD
Scale: 1:250 @ A4
Designed: Egis
Drawn: JMc 12/03/2024
Checked: GJF 13/03/2024
Plot Date: 02 Apr, 2024
Computer File Ref: 401871-SI2-DP(A).dwg

DISCLOSURE PLAN
of Proposed LOT 113
being part of
Lot 12
on RP866105



veris

BRISBANE WHITSUNDAYS
(07) 3666 4700 (07) 4945 6600

MACKAY CAIRNS
(07) 4957 9700 (07) 4252 9400

veris.com.au

ACN 615 735 727
Veris Australia Pty Ltd

Drawing No Issue
401871-DP 113 A

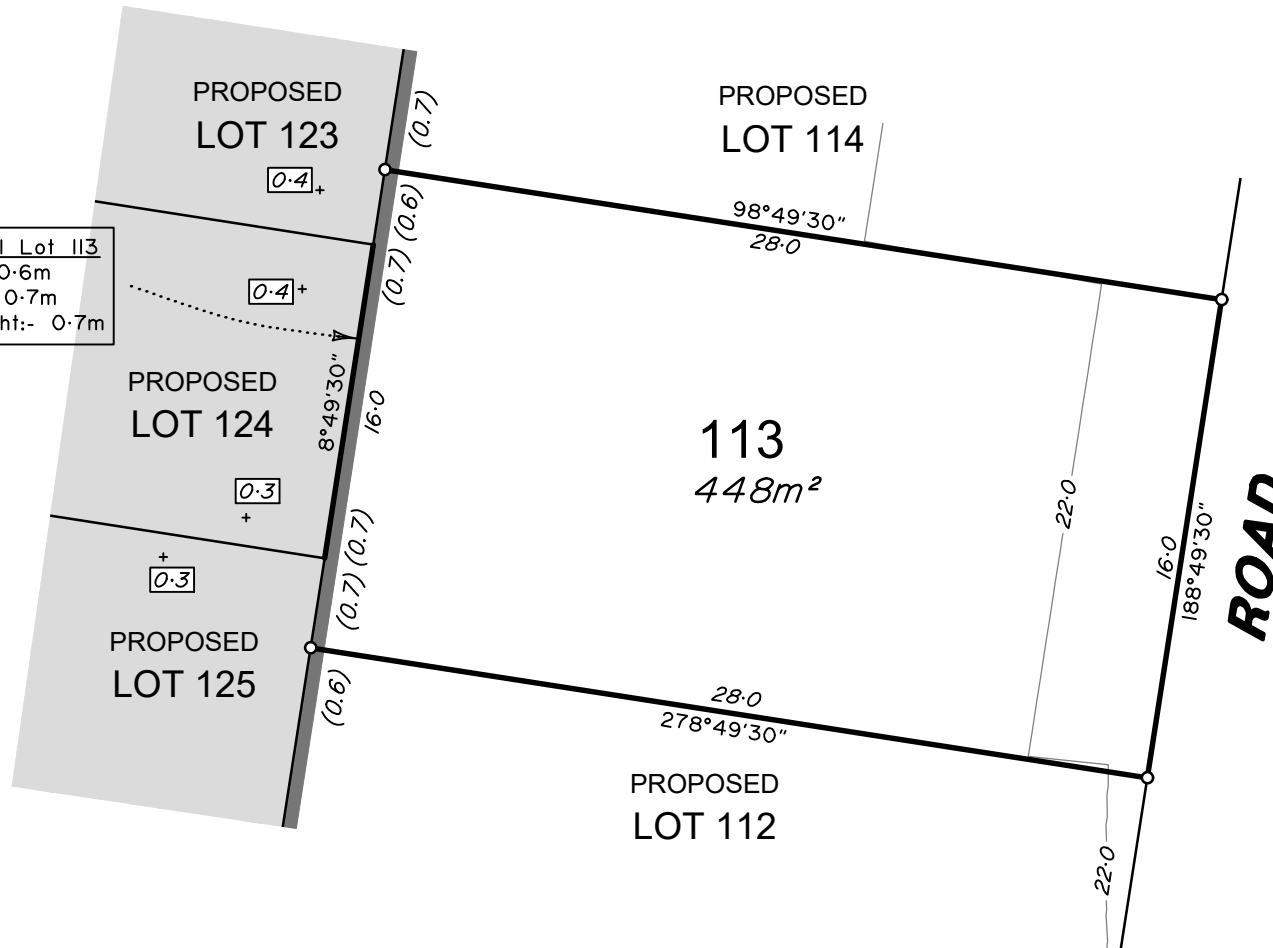

Retaining Wall Lot 113
Min Height:- 0.6m
Max Height:- 0.7m
Average Height:- 0.7m



LEGEND

Final surface contours based on A.H.D. datum at an interval of 0.5m, shown as: — 15.5 —

Where applicable, areas to be filled are shown as:

Depth of fill, in metres, shown as:- + 0.5

Retaining wall and retaining wall height, shown on the lower side of the wall, have been calculated from digital data supplied by Egis and shown as:

(1.2)

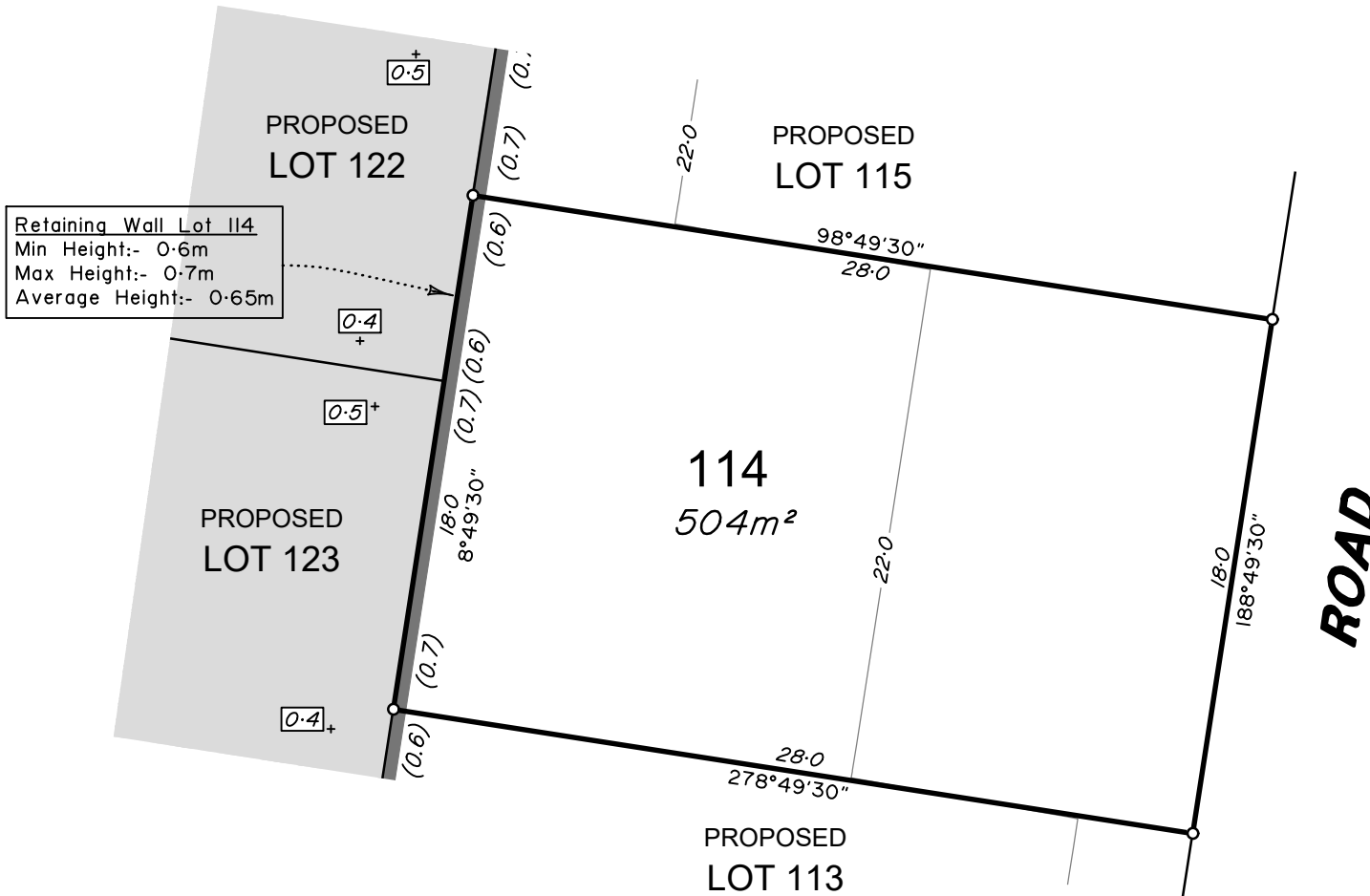

ADDITIONAL NOTES:

The LOT dimensions and area shown hereon are subject to final field survey and also to the requirements of Council and any other authority which may have requirements under any relevant legislation

Final surface contours shown hereon have been supplied by Egis.

Compaction of any fill material placed on this site shall be completed to level one inspection and testing services in accordance with AS3798-2007.

Depth of fill values are calculated to the lower of the pre-development surface and the ground surface from Survey.

Copyright © Veris Australia Pty Ltd 12/03/2024.

Lilywood Landings Stage 2 For Lennium Group

IMPORTANT NOTES:

(These notes are an integral part of this plan)

This plan has been prepared for Lennium Group for the purposes of A Disclosure Plan Under the Land Sales Act 1984 (as amended).

It is not to be used by any other person or corporation or for any other purposes and is subject to the following limitations:

Please refer to the approved Development Application for conditions relating to the LOT and to approved Operational Works drawings for services location and possible easements.

THESE DESIGNS AND DRAWINGS ARE COPYRIGHT AND ARE NOT TO BE USED OR REPRODUCED WITHOUT THE WRITTEN PERMISSION OF VERIS

Data Sources

Cadastral Boundaries: 401871-LC01-J.dwg

Engineering Design: 22-000082_2-FULLSET-20240112.pdf

Final Surface Contours: 22-000082-dconts-2520240308.dwg

Depth of Fill: 22-000082-depth-contours-0.1m-20240308.dwg

Retaining Walls: 22-000082_2-FULLSET-20240112.pdf

A	Original	12/03/2024	JMc
Issue	Revisions	Date	Drawn

Locality: Lilywood
Local Authority: Moreton Bay C. C.
Horizontal Meridian: MGA, Zone56
Vertical Level Datum: AHD
Scale: 1:250 @ A4
Designed: Egis
Drawn: JMc 12/03/2024
Checked: GJF 13/03/2024
Plot Date: 02 Apr, 2024
Computer File Ref: 401871-SI2-DP(A).dwg

DISCLOSURE PLAN
of Proposed LOT 114
being part of
Lot 12
on RP866105



veris

BRISBANE (07) 3666 4700 WHITSUNDAYS (07) 4945 6600

MACKAY (07) 4957 9700 CAIRNS (07) 4252 9400

veris.com.au
ACN 615 735 727
Veris Australia Pty Ltd

Drawing No 401871-DP 114 Issue A



LEGEND

Final surface contours based on A.H.D. datum at an interval of 0.5m, shown as: — 15.5 —

Where applicable, areas to be filled are shown as:

Depth of fill, in metres, shown as:- + 0.5

Retaining wall and retaining wall height, shown on the lower side of the wall, have been calculated from digital data supplied by Egis and shown as:

(1.2)

ADDITIONAL NOTES:

The LOT dimensions and area shown hereon are subject to final field survey and also to the requirements of Council and any other authority which may have requirements under any relevant legislation

Final surface contours shown hereon have been supplied by Egis.

Compaction of any fill material placed on this site shall be completed to level one inspection and testing services in accordance with AS3798-2007.

Depth of fill values are calculated to the lower of the pre-development surface and the ground surface from Survey.

Copyright © Veris Australia Pty Ltd 12/03/2024.

Lilywood Landings Stage 2 For Lennium Group

IMPORTANT NOTES:

(These notes are an integral part of this plan)

This plan has been prepared for Lennium Group for the purposes of A Disclosure Plan Under the Land Sales Act 1984 (as amended).

It is not to be used by any other person or corporation or for any other purposes and is subject to the following limitations:

Please refer to the approved Development Application for conditions relating to the LOT and to approved Operational Works drawings for services location and possible easements.

THESE DESIGNS AND DRAWINGS ARE COPYRIGHT AND ARE NOT TO BE USED OR REPRODUCED WITHOUT THE WRITTEN PERMISSION OF VERIS

Data Sources

Cadastral Boundaries: 401871-LC01-J.dwg

Engineering Design: 22-000082_2-FULLSET-20240112.pdf

Final Surface Contours: 22-000082-dconts-2520240308.dwg

Depth of Fill: 22-000082-depth-contours-0.1m-20240308.dwg

Retaining Walls: 22-000082_2-FULLSET-20240112.pdf

Issue	Revisions	Date	Drawn
A	Original	12/03/2024	JMc

Locality: Lilywood
Local Authority: Moreton Bay C. C.
Horizontal Meridian: MGA, Zone56
Vertical Level Datum: AHD
Scale: 1:250 @ A4
Designed: Egis
Drawn: JMc 12/03/2024
Checked: GJF 13/03/2024
Plot Date: 02 Apr, 2024
Computer File Ref: 401871-SI2-DP(A).dwg

DISCLOSURE PLAN
of Proposed LOT 115
being part of
Lot 12
on RP866105



veris

BRISBANE WHITSUNDAYS
(07) 3666 4700 (07) 4945 6600

MACKAY CAIRNS
(07) 4957 9700 (07) 4252 9400

veris.com.au

ACN 615 735 727
Veris Australia Pty Ltd

Drawing No Issue
401871-DP 115 A

Retaining Wall Lot 115
Min Height:- 0.6m
Max Height:- 0.7m
Average Height:- 0.65m

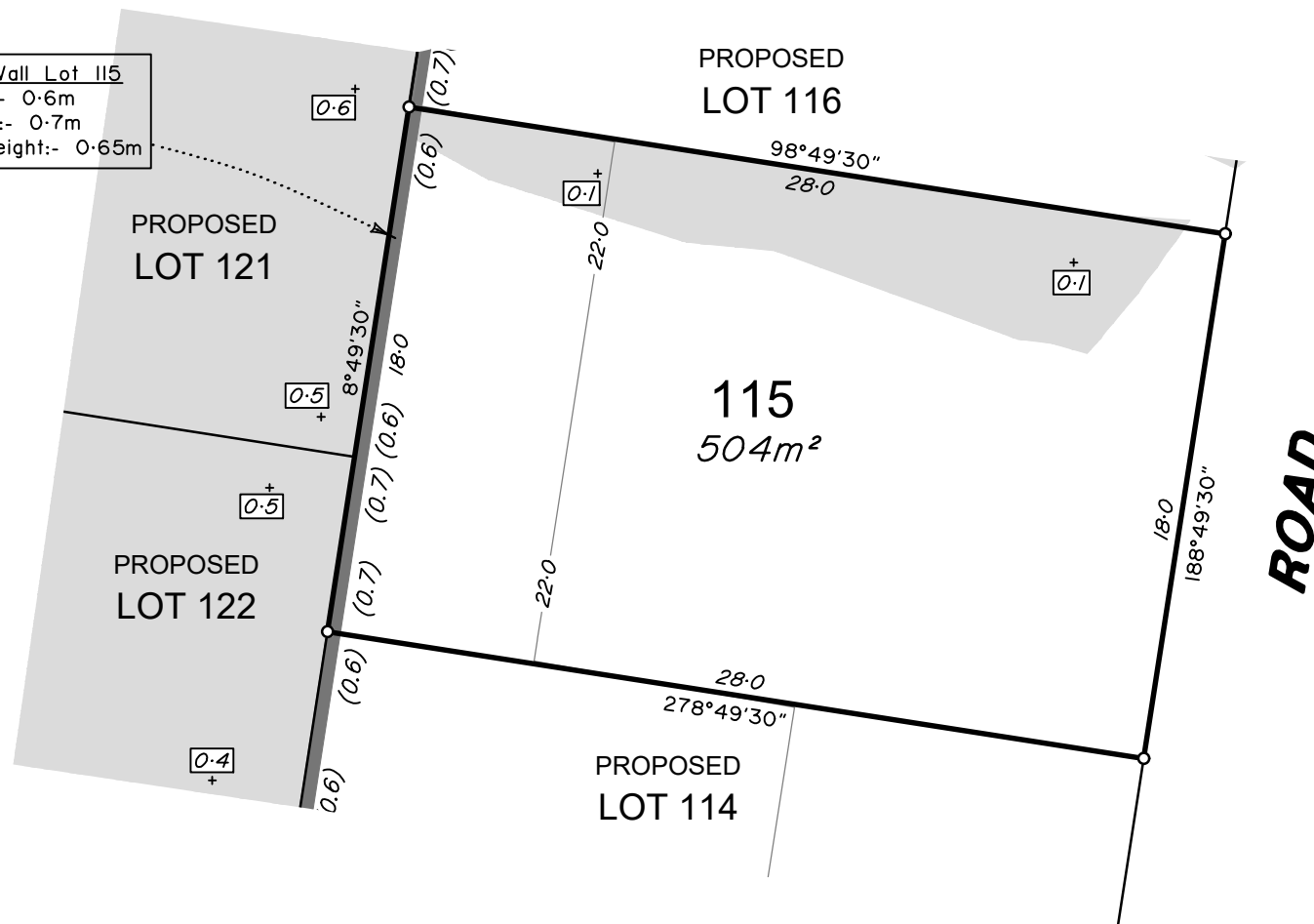

0 12.5m 25m 37.5m 150mm SCALE BAR



LEGEND

Final surface contours based on A.H.D. datum at an interval of 0.5m, shown as: — 15.5 —

Where applicable, areas to be filled are shown as:

Depth of fill, in metres, shown as:- +0.5

Retaining wall and retaining wall height, shown on the lower side of the wall, have been calculated from digital data supplied by Egis and shown as:

(1.2)

Retaining Wall Lot 116
Min Height:- 0.4m
Max Height:- 0.5m
Average Height:- 0.45m

Retaining Wall Lot 116
Min Height:- 0.7m
Max Height:- 0.7m
Average Height:- 0.7m

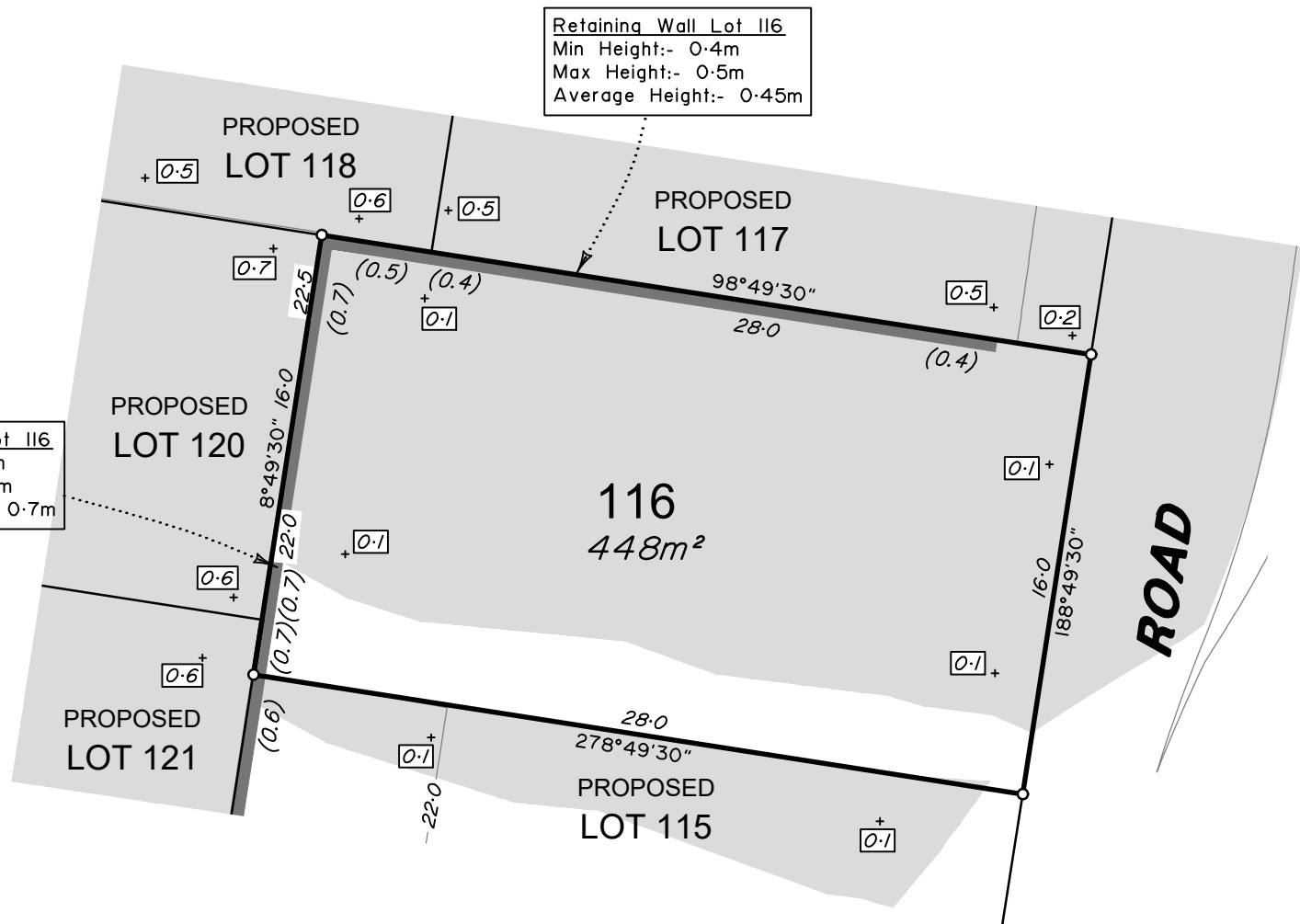

ADDITIONAL NOTES:

The LOT dimensions and area shown hereon are subject to final field survey and also to the requirements of Council and any other authority which may have requirements under any relevant legislation

Final surface contours shown hereon have been supplied by Egis.

Compaction of any fill material placed on this site shall be completed to level one inspection and testing services in accordance with AS3798-2007.

Depth of fill values are calculated to the lower of the pre-development surface and the ground surface from Survey.

Copyright © Veris Australia Pty Ltd 12/03/2024.

Lilywood Landings Stage 2 For Lennium Group

IMPORTANT NOTES:

(These notes are an integral part of this plan)

This plan has been prepared for Lennium Group for the purposes of A Disclosure Plan Under the Land Sales Act 1984 (as amended).

It is not to be used by any other person or corporation or for any other purposes and is subject to the following limitations:

Please refer to the approved Development Application for conditions relating to the LOT and to approved Operational Works drawings for services location and possible easements.

THESE DESIGNS AND DRAWINGS ARE COPYRIGHT AND ARE NOT TO BE USED OR REPRODUCED WITHOUT THE WRITTEN PERMISSION OF VERIS

Data Sources

Cadastral Boundaries: 401871-LC01-J.dwg

Engineering Design: 22-000082_2-FULLSET-20240112.pdf

Final Surface Contours: 22-000082-dconts-2520240308.dwg

Depth of Fill: 22-000082-depth-contours-0.1m-20240308.dwg

Retaining Walls: 22-000082_2-FULLSET-20240112.pdf

Issue	Revisions	Date	Drawn
A	Original	12/03/2024	JMc

Locality: Lilywood
Local Authority: Moreton Bay C. C.
Horizontal Meridian: MGA, Zone56
Vertical Level Datum: AHD
Scale: 1:250 @ A4
Designed: Egis
Drawn: JMc 12/03/2024
Checked: GJF 13/03/2024
Plot Date: 02 Apr, 2024
Computer File Ref: 401871-S12-DP(A).dwg

DISCLOSURE PLAN
of Proposed LOT 116
being part of
Lot 12
on RP866105



veris

BRISBANE WHITSUNDAYS
(07) 3666 4700 (07) 4945 6600

MACKAY CAIRNS
(07) 4957 9700 (07) 4252 9400

veris.com.au
ACN 615 735 727
Veris Australia Pty Ltd

Drawing No Issue
401871-DP 116 A

0 12.5m 50 mm 25m 100 mm 37.5m 150 mm SCALE BAR

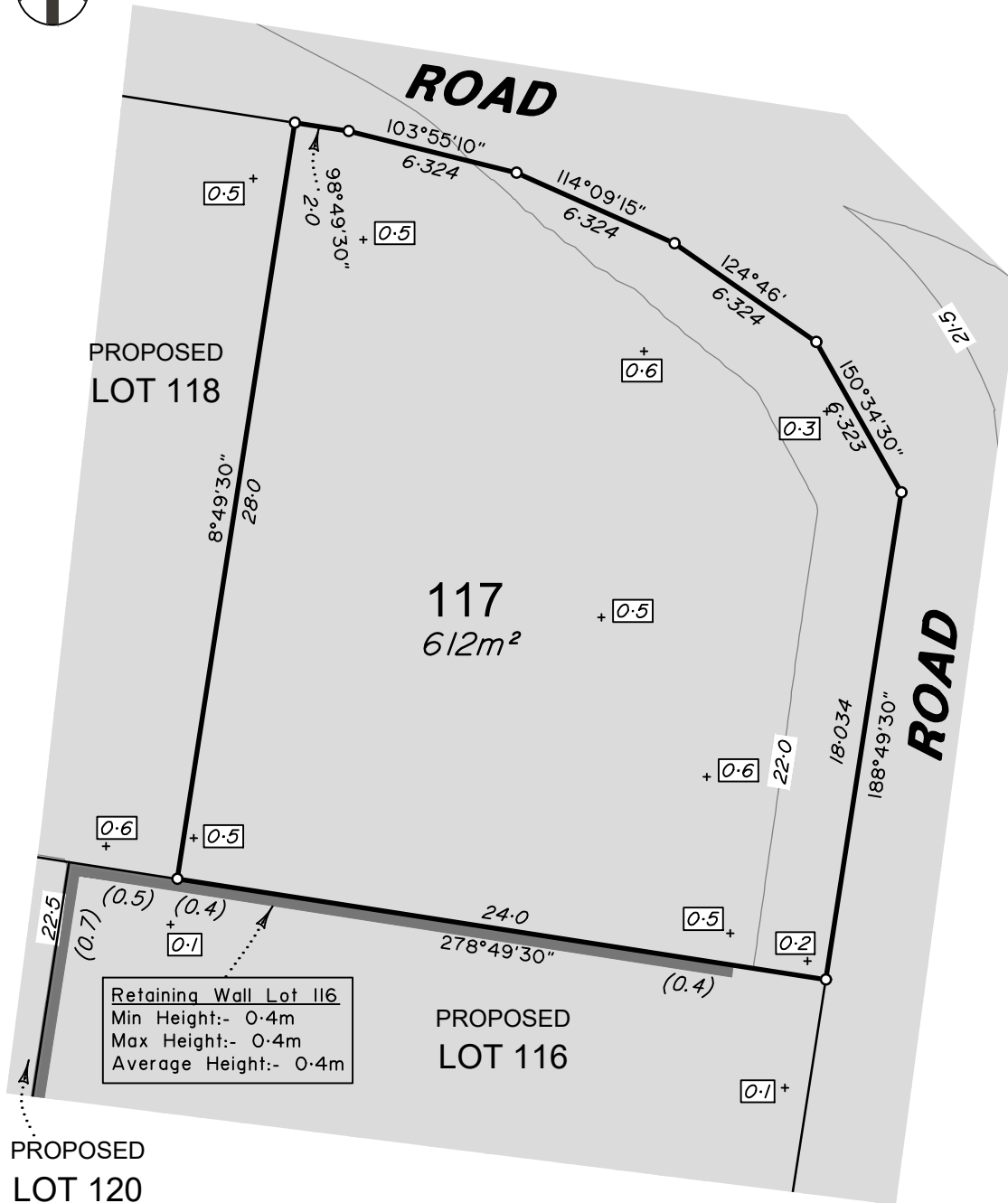

Retaining Wall Lot 116
Min Height:- 0.4m
Max Height:- 0.4m
Average Height:- 0.4m

LEGEND

Final surface contours based on A.H.D. datum at an interval of 0.5m, shown as: — 15.5 —

Where applicable, areas to be filled are shown as:

Depth of fill, in metres, shown as:- + 0.5

Retaining wall and retaining wall height, shown on the lower side of the wall, have been calculated from digital data supplied by Egis and shown as:

ADDITIONAL NOTES:

The LOT dimensions and area shown hereon are subject to final field survey and also to the requirements of Council and any other authority which may have requirements under any relevant legislation

Final surface contours shown hereon have been supplied by Egis.

Compaction of any fill material placed on this site shall be completed to level one inspection and testing services in accordance with AS3798-2007.

Depth of fill values are calculated to the lower of the pre-development surface and the ground surface from Survey.

Copyright © Veris Australia Pty Ltd 12/03/2024.

Lilywood Landings Stage 2 For Lennium Group

IMPORTANT NOTES:

(These notes are an integral part of this plan)

This plan has been prepared for Lennium Group for the purposes of A Disclosure Plan Under the Land Sales Act 1984 (as amended).

It is not to be used by any other person or corporation or for any other purposes and is subject to the following limitations:

Please refer to the approved Development Application for conditions relating to the LOT and to approved Operational Works drawings for services location and possible easements.

THESE DESIGNS AND DRAWINGS ARE COPYRIGHT AND ARE NOT TO BE USED OR REPRODUCED WITHOUT THE WRITTEN PERMISSION OF VERIS

Data Sources

Cadastral Boundaries: 401871-LC01-J.dwg

Engineering Design: 22-000082_2-FULLSET-20240112.pdf

Final Surface Contours: 22-000082-dconts-2520240308.dwg

Depth of Fill: 22-000082-depth-contours-0.1m-20240308.dwg

Retaining Walls: 22-000082_2-FULLSET-20240112.pdf

Issue	Revisions	Date	Drawn
A	Original	12/03/2024	JMc

Locality: Lilywood
Local Authority: Moreton Bay C. C.
Horizontal Meridian: MGA, Zone56
Vertical Level Datum: AHD
Scale: 1:250 @ A4
Designed: Egis
Drawn: JMc 12/03/2024
Checked: GJF 13/03/2024
Plot Date: 02 Apr, 2024
Computer File Ref: 401871-S12-DP(A).dwg

DISCLOSURE PLAN of Proposed LOT 117 being part of Lot 12 on RP866105



veris

BRISBANE (07) 3666 4700 WHITSUNDAYS (07) 4945 6600

MACKAY (07) 4957 9700 CAIRNS (07) 4252 9400

veris.com.au
ACN 615 735 727
Veris Australia Pty Ltd

Drawing No 401871-DP 117 Issue A

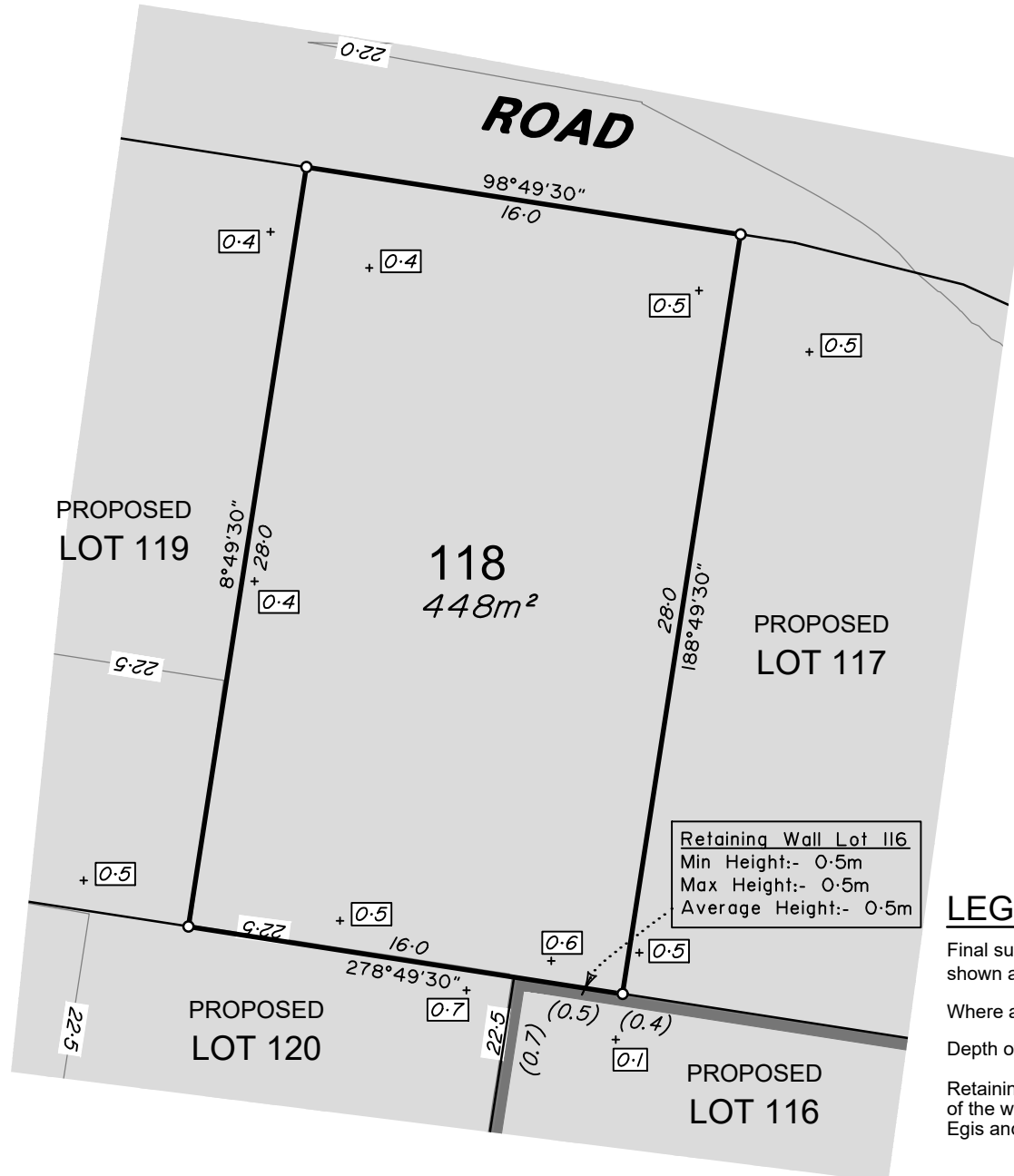

ADDITIONAL NOTES:

The LOT dimensions and area shown hereon are subject to final field survey and also to the requirements of Council and any other authority which may have requirements under any relevant legislation

Final surface contours shown hereon have been supplied by Egis.

Compaction of any fill material placed on this site shall be completed to level one inspection and testing services in accordance with AS3798-2007.

Depth of fill values are calculated to the lower of the pre-development surface and the ground surface from Survey.

Copyright © Veris Australia Pty Ltd 12/03/2024.

Lilywood Landings Stage 2 For Lennium Group

IMPORTANT NOTES:

(These notes are an integral part of this plan)

This plan has been prepared for Lennium Group for the purposes of A Disclosure Plan Under the Land Sales Act 1984 (as amended).

It is not to be used by any other person or corporation or for any other purposes and is subject to the following limitations:

Please refer to the approved Development Application for conditions relating to the LOT and to approved Operational Works drawings for services location and possible easements.

THESE DESIGNS AND DRAWINGS ARE COPYRIGHT AND ARE NOT TO BE USED OR REPRODUCED WITHOUT THE WRITTEN PERMISSION OF VERIS

Data Sources

Cadastral Boundaries: 401871-LC01-J.dwg

Engineering Design: 22-000082_2-FULLSET-20240112.pdf

Final Surface Contours: 22-000082-dconts-2520240308.dwg

Depth of Fill: 22-000082-depth-contours-0.1m-20240308.dwg

Retaining Walls: 22-000082_2-FULLSET-20240112.pdf

Issue	Revisions	Date	Drawn
A	Original	12/03/2024	JMc

Locality: Lilywood
Local Authority: Moreton Bay C. C.
Horizontal Meridian: MGA, Zone56
Vertical Level Datum: AHD
Scale: 1:250 @ A4
Designed: Egis
Drawn: JMc 12/03/2024
Checked: GJF 13/03/2024
Plot Date: 02 Apr, 2024
Computer File Ref: 401871-SI2-DP(A).dwg

DISCLOSURE PLAN of Proposed LOT 118 being part of Lot 12 on RP866105



veris

BRISBANE (07) 3666 4700 WHITSUNDAYS (07) 4945 6600

MACKAY (07) 4957 9700 CAIRNS (07) 4252 9400

veris.com.au
ACN 615 735 727
Veris Australia Pty Ltd

Drawing No 401871-DP 118 Issue A

LEGEND

Final surface contours based on A.H.D. datum at an interval of 0.5m, shown as: 15.5

Where applicable, areas to be filled are shown as:

Depth of fill, in metres, shown as:- +0.5

Retaining wall and retaining wall height, shown on the lower side of the wall, have been calculated from digital data supplied by Egis and shown as:

(1.2)

0 12.5m 50 mm 25m 100 mm 37.5m 150 mm SCALE BAR



ADDITIONAL NOTES:

The LOT dimensions and area shown hereon are subject to final field survey and also to the requirements of Council and any other authority which may have requirements under any relevant legislation

Final surface contours shown hereon have been supplied by Egis.

Compaction of any fill material placed on this site shall be completed to level one inspection and testing services in accordance with AS3798-2007.

Depth of fill values are calculated to the lower of the pre-development surface and the ground surface from Survey.

Copyright © Veris Australia Pty Ltd 12/03/2024.

Lilywood Landings Stage 2 For Lennium Group

IMPORTANT NOTES:

(These notes are an integral part of this plan)

This plan has been prepared for Lennium Group for the purposes of A Disclosure Plan Under the Land Sales Act 1984 (as amended).

It is not to be used by any other person or corporation or for any other purposes and is subject to the following limitations:

Please refer to the approved Development Application for conditions relating to the LOT and to approved Operational Works drawings for services location and possible easements.

THESE DESIGNS AND DRAWINGS ARE COPYRIGHT AND ARE NOT TO BE USED OR REPRODUCED WITHOUT THE WRITTEN PERMISSION OF VERIS

Data Sources

Cadastral Boundaries: 401871-LC01-J.dwg

Engineering Design: 22-000082_2-FULLSET-20240112.pdf

Final Surface Contours: 22-000082-dconts-2520240308.dwg

Depth of Fill: 22-000082-depth-contours-0.1m-20240308.dwg

Retaining Walls: 22-000082_2-FULLSET-20240112.pdf

Issue	Revisions	Date	Drawn
A	Original	12/03/2024	JMc

Locality: Lilywood
Local Authority: Moreton Bay C. C.
Horizontal Meridian: MGA, Zone56
Vertical Level Datum: AHD
Scale: 1:250 @ A4
Designed: Egis
Drawn: JMc 12/03/2024
Checked: GJF 13/03/2024
Plot Date: 02 Apr, 2024
Computer File Ref: 401871-SI2-DP(A).dwg

DISCLOSURE PLAN of Proposed LOT 119 being part of Lot 12 on RP866105



veris

BRISBANE (07) 3666 4700 WHITSUNDAYS (07) 4945 6600

MACKAY (07) 4957 9700 CAIRNS (07) 4252 9400

veris.com.au
ACN 615 735 727
Veris Australia Pty Ltd

Drawing No 401871-DP 119 Issue A

LEGEND

Final surface contours based on A.H.D. datum at an interval of 0.5m, shown as: 15.5

Where applicable, areas to be filled are shown as:

Depth of fill, in metres, shown as:- +0.5

Retaining wall and retaining wall height, shown on the lower side of the wall, have been calculated from digital data supplied by Egis and shown as:

(1.2)

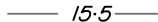

LEGEND

Final surface contours based on A.H.D. datum at an interval of 0.5m, shown as:  15.5

Where applicable, areas to be filled are shown as: 

Depth of fill, in metres, shown as: +  0.5

Retaining wall and retaining wall height, shown on the lower side of the wall, have been calculated from digital data supplied by Egis and shown as: 

(1.2)

ADDITIONAL NOTES:

The LOT dimensions and area shown hereon are subject to final field survey and also to the requirements of Council and any other authority which may have requirements under any relevant legislation

Final surface contours shown hereon have been supplied by Egis.

Compaction of any fill material placed on this site shall be completed to level one inspection and testing services in accordance with AS3798-2007.

Depth of fill values are calculated to the lower of the pre-development surface and the ground surface from Survey.

Copyright © Veris Australia Pty Ltd 12/03/2024.

Lilywood Landings Stage 2 For Lennium Group

IMPORTANT NOTES:

(These notes are an integral part of this plan)

This plan has been prepared for Lennium Group for the purposes of A Disclosure Plan Under the Land Sales Act 1984 (as amended).

It is not to be used by any other person or corporation or for any other purposes and is subject to the following limitations:

Please refer to the approved Development Application for conditions relating to the LOT and to approved Operational Works drawings for services location and possible easements.

THESE DESIGNS AND DRAWINGS ARE COPYRIGHT AND ARE NOT TO BE USED OR REPRODUCED WITHOUT THE WRITTEN PERMISSION OF VERIS

Data Sources

Cadastral Boundaries: 401871-LC01-J.dwg

Engineering Design: 22-000082_2-FULLSET-20240112.pdf

Final Surface Contours: 22-000082-dconts-2520240308.dwg

Depth of Fill: 22-000082-depth-contours-0.1m-20240308.dwg

Retaining Walls: 22-000082_2-FULLSET-20240112.pdf

Issue	Revisions	Date	Drawn
A	Original	12/03/2024	JMc

Locality: Lilywood
Local Authority: Moreton Bay C. C.
Horizontal Meridian: MGA, Zone56
Vertical Level Datum: AHD
Scale: 1:250 @ A4
Designed: Egis
Drawn: JMc 12/03/2024
Checked: GJF 13/03/2024
Plot Date: 02 Apr, 2024
Computer File Ref: 401871-SI2-DP(A).dwg

DISCLOSURE PLAN
of Proposed LOT 120
being part of
Lot 12
on RP866105



veris

BRISBANE WHITSUNDAYS
(07) 3686 4700 (07) 4945 6600

MACKAY CAIRNS
(07) 4957 9700 (07) 4252 9400

veris.com.au
ACN 615 735 727
Veris Australia Pty Ltd

Drawing No Issue
401871-DP 120 A

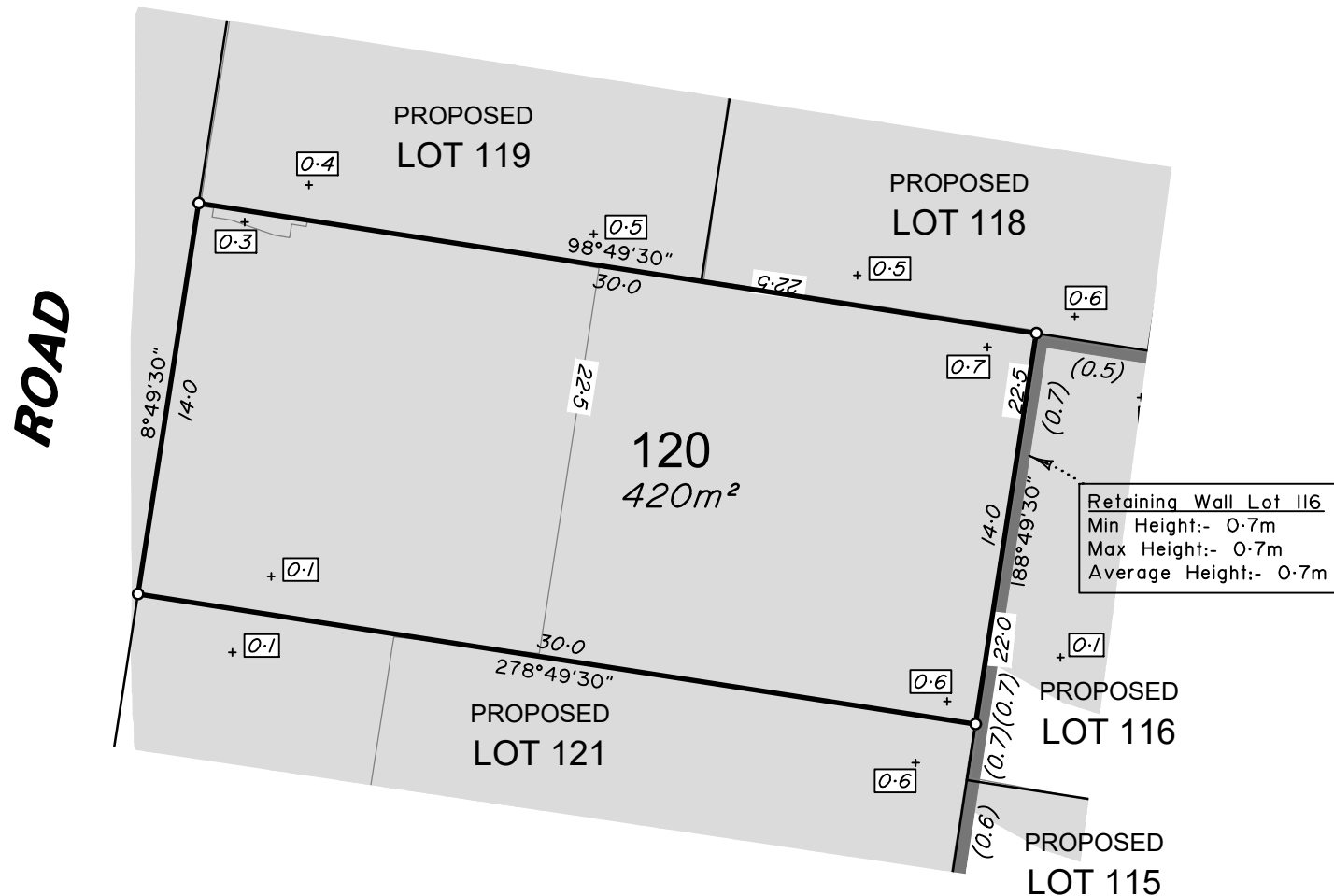



LEGEND

Final surface contours based on A.H.D. datum at an interval of 0.5m, shown as: — 15.5 —

Where applicable, areas to be filled are shown as:

Depth of fill, in metres, shown as: + [0.5]

Retaining wall and retaining wall height, shown on the lower side of the wall, have been calculated from digital data supplied by Egis and shown as:

(1.2)

ADDITIONAL NOTES:

The LOT dimensions and area shown hereon are subject to final field survey and also to the requirements of Council and any other authority which may have requirements under any relevant legislation

Final surface contours shown hereon have been supplied by Egis.

Compaction of any fill material placed on this site shall be completed to level one inspection and testing services in accordance with AS3798-2007.

Depth of fill values are calculated to the lower of the pre-development surface and the ground surface from Survey.

Copyright © Veris Australia Pty Ltd 12/03/2024.

Lilywood Landings Stage 2 For Lennium Group

IMPORTANT NOTES:

(These notes are an integral part of this plan)

This plan has been prepared for Lennium Group for the purposes of A Disclosure Plan Under the Land Sales Act 1984 (as amended).

It is not to be used by any other person or corporation or for any other purposes and is subject to the following limitations:

Please refer to the approved Development Application for conditions relating to the LOT and to approved Operational Works drawings for services location and possible easements.

THESE DESIGNS AND DRAWINGS ARE COPYRIGHT AND ARE NOT TO BE USED OR REPRODUCED WITHOUT THE WRITTEN PERMISSION OF VERIS

Data Sources

Cadastral Boundaries: 401871-LC01-J.dwg

Engineering Design: 22-000082_2-FULLSET-20240112.pdf

Final Surface Contours: 22-000082-dconts-2520240308.dwg

Depth of Fill: 22-000082-depth-contours-0.1m-20240308.dwg

Retaining Walls: 22-000082_2-FULLSET-20240112.pdf

Issue	Revisions	Date	Drawn
A	Original	12/03/2024	JMc

Locality: Lilywood
Local Authority: Moreton Bay C. C.
Horizontal Meridian: MGA, Zone56
Vertical Level Datum: AHD
Scale: 1:250 @ A4
Designed: Egis
Drawn: JMc 12/03/2024
Checked: GJF 13/03/2024
Plot Date: 02 Apr, 2024
Computer File Ref: 401871-S12-DP(A).dwg

DISCLOSURE PLAN
of Proposed LOT 121
being part of
Lot 12
on RP866105



veris

BRISBANE (07) 3666 4700 WHITSUNDAYS (07) 4945 6600

MACKAY (07) 4957 9700 CAIRNS (07) 4252 9400

veris.com.au
ACN 615 735 727
Veris Australia Pty Ltd

Drawing No 401871-DP 121 Issue A

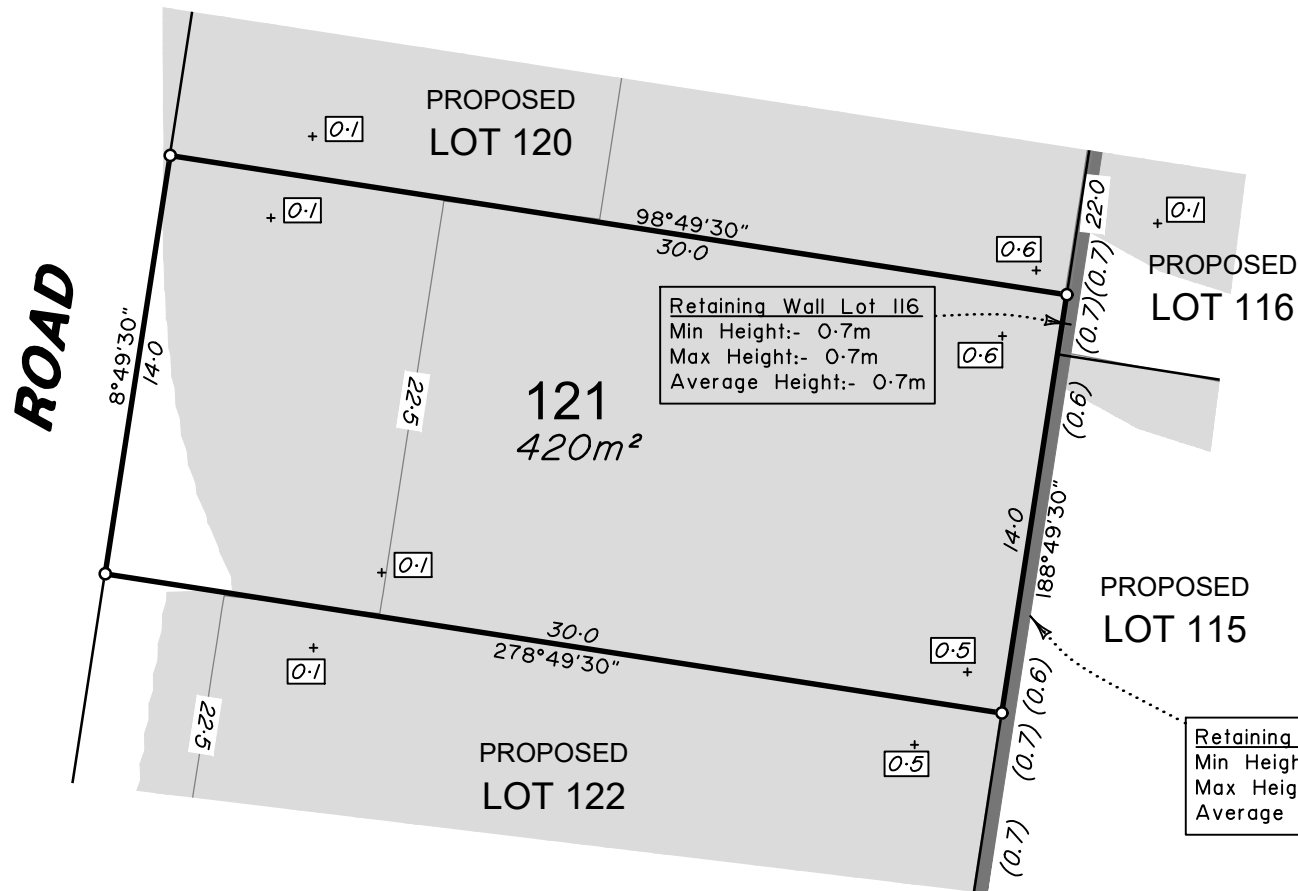



Retaining wall and retaining wall height, shown on the lower side of the wall, have been calculated from digital data supplied by Egis and shown as:

(1.2)

Copyright © Veris Australia Pty Ltd 12/03/2024.

401671-DF 122	A
---------------	---





LEGEND

Final surface contours based on A.H.D. datum at an interval of 0.5m, shown as: — 15.5 —

Where applicable, areas to be filled are shown as:

Depth of fill, in metres, shown as: + [0.5]

Retaining wall and retaining wall height, shown on the lower side of the wall, have been calculated from digital data supplied by Egis and shown as:

(1.2)

ADDITIONAL NOTES:

The LOT dimensions and area shown hereon are subject to final field survey and also to the requirements of Council and any other authority which may have requirements under any relevant legislation

Final surface contours shown hereon have been supplied by Egis.

Compaction of any fill material placed on this site shall be completed to level one inspection and testing services in accordance with AS3798-2007.

Depth of fill values are calculated to the lower of the pre-development surface and the ground surface from Survey.

Copyright © Veris Australia Pty Ltd 12/03/2024.

Lilywood Landings Stage 2 For Lennium Group

IMPORTANT NOTES:

(These notes are an integral part of this plan)

This plan has been prepared for Lennium Group for the purposes of A Disclosure Plan Under the Land Sales Act 1984 (as amended).

It is not to be used by any other person or corporation or for any other purposes and is subject to the following limitations:

Please refer to the approved Development Application for conditions relating to the LOT and to approved Operational Works drawings for services location and possible easements.

THESE DESIGNS AND DRAWINGS ARE COPYRIGHT AND ARE NOT TO BE USED OR REPRODUCED WITHOUT THE WRITTEN PERMISSION OF VERIS

Data Sources

Cadastral Boundaries: 401871-LC01-J.dwg

Engineering Design: 22-000082_2-FULLSET-20240112.pdf

Final Surface Contours: 22-000082-dconts-2520240308.dwg

Depth of Fill: 22-000082-depth-contours-0.1m-20240308.dwg

Retaining Walls: 22-000082_2-FULLSET-20240112.pdf

Issue	Revisions	Date	Drawn
A	Original	12/03/2024	JMc

Locality: Lilywood
Local Authority: Moreton Bay C. C.
Horizontal Meridian: MGA, Zone56
Vertical Level Datum: AHD
Scale: 1:250 @ A4
Designed: Egis
Drawn: JMc 12/03/2024
Checked: GJF 13/03/2024
Plot Date: 02 Apr, 2024
Computer File Ref: 401871-SI2-DP(A).dwg

DISCLOSURE PLAN
of Proposed LOT 123
being part of
Lot 12
on RP866105



veris

BRISBANE (07) 3666 4700 WHITSUNDAYS (07) 4945 6600

MACKAY (07) 4957 9700 CAIRNS (07) 4252 9400

veris.com.au

ACN 615 735 727
Veris Australia Pty Ltd

Drawing No 401871-DP 123 Issue A

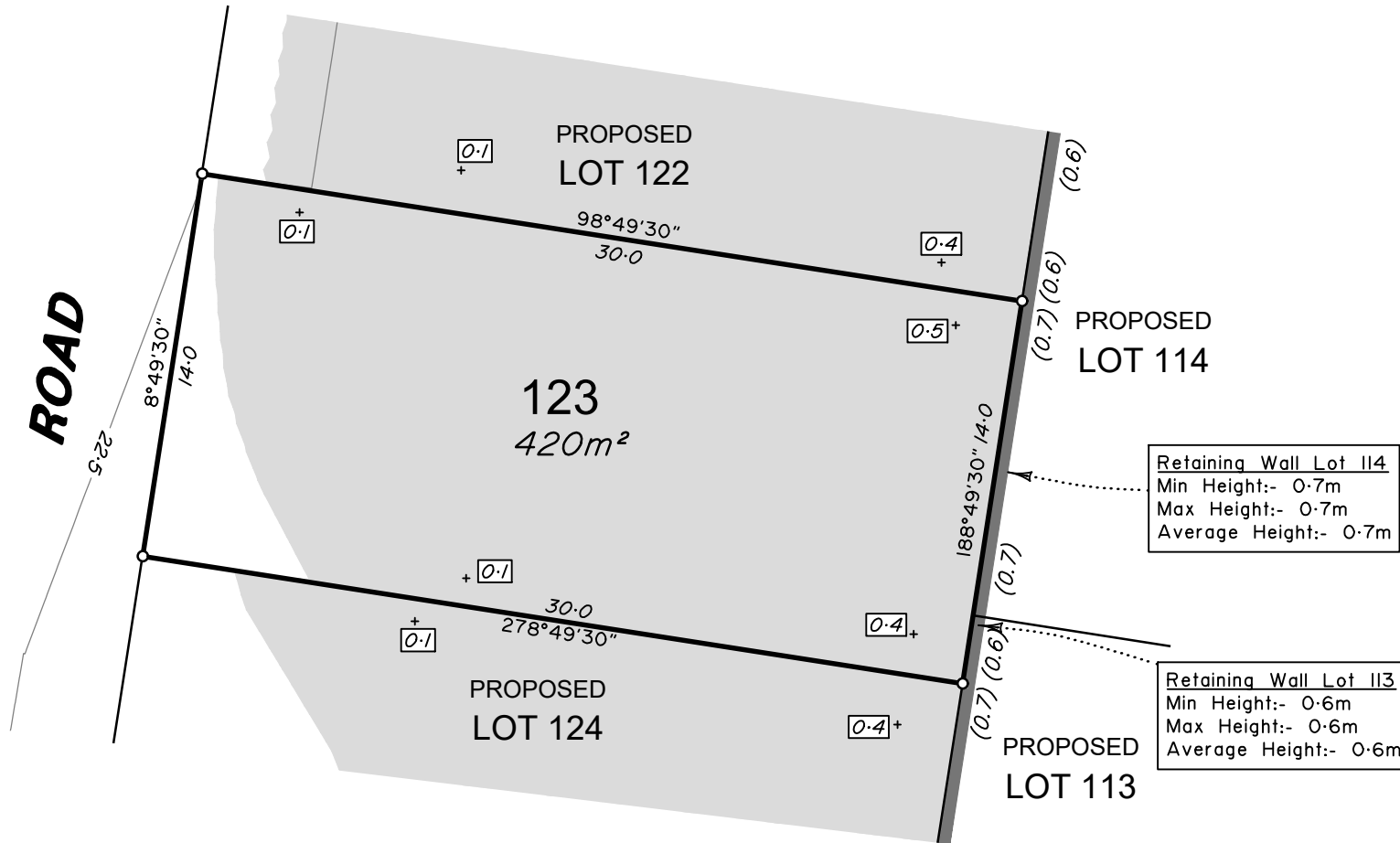



LEGEND

Final surface contours based on A.H.D. datum at an interval of 0.5m,
shown as: — 15.5 —

Where applicable, areas to be filled are shown as:

Depth of fill, in metres, shown as: + 0.5

Retaining wall and retaining wall height, shown on the lower side
of the wall, have been calculated from digital data supplied by
Egis and shown as:

(1.2)

ADDITIONAL NOTES:

The LOT dimensions and area shown hereon are subject to
final field survey and also to the requirements of Council and
any other authority which may have requirements under any
relevant legislation

Final surface contours shown hereon have been supplied by
Egis.

Compaction of any fill material placed on this site shall be
completed to level one inspection and testing services in
accordance with AS3798-2007.

Depth of fill values are calculated to the lower of the
pre-development surface and the ground surface from Survey.

Copyright © Veris Australia Pty Ltd 12/03/2024.

Lilywood Landings Stage 2 For Lennium Group

IMPORTANT NOTES:

(These notes are an integral part of this
plan)

This plan has been prepared for Lennium
Group for the purposes of A Disclosure Plan
Under the Land Sales Act 1984 (as
amended).

It is not to be used by any other person or
corporation or for any other purposes and is
subject to the following limitations:

Please refer to the approved Development
Application for conditions relating to the LOT
and to approved Operational Works
drawings for services location and possible
easements.

THESE DESIGNS AND DRAWINGS ARE COPYRIGHT
AND ARE NOT TO BE USED OR REPRODUCED
WITHOUT THE WRITTEN PERMISSION OF VERIS

Data Sources

Cadastral Boundaries: 401871-LC01-J.dwg

Engineering Design: 22-000082_2-FULLSET-20240112.pdf

Final Surface Contours: 22-000082-dconts-2520240308.dwg

Depth of Fill: 22-000082-depth-contours-0.1m-20240308.dwg

Retaining Walls: 22-000082_2-FULLSET-20240112.pdf

Issue	Revisions	Date	Drawn
A	Original	12/03/2024	JMc

Locality: Lilywood
Local Authority: Moreton Bay C. C.
Horizontal Meridian: MGA, Zone56
Vertical Level Datum: AHD
Scale: 1:250 @ A4
Designed: Egis
Drawn: JMc 12/03/2024
Checked: GJF 13/03/2024
Plot Date: 02 Apr, 2024
Computer File Ref: 401871-S12-DP(A).dwg

DISCLOSURE PLAN
of Proposed LOT 124
being part of
Lot 12
on RP866105



veris

BRISBANE WHITSUNDAYS
(07) 3666 4700 (07) 4945 6600

MACKAY CAIRNS
(07) 4957 9700 (07) 4252 9400

veris.com.au
ACN 615 735 727
Veris Australia Pty Ltd

Drawing No Issue
401871-DP 124 A

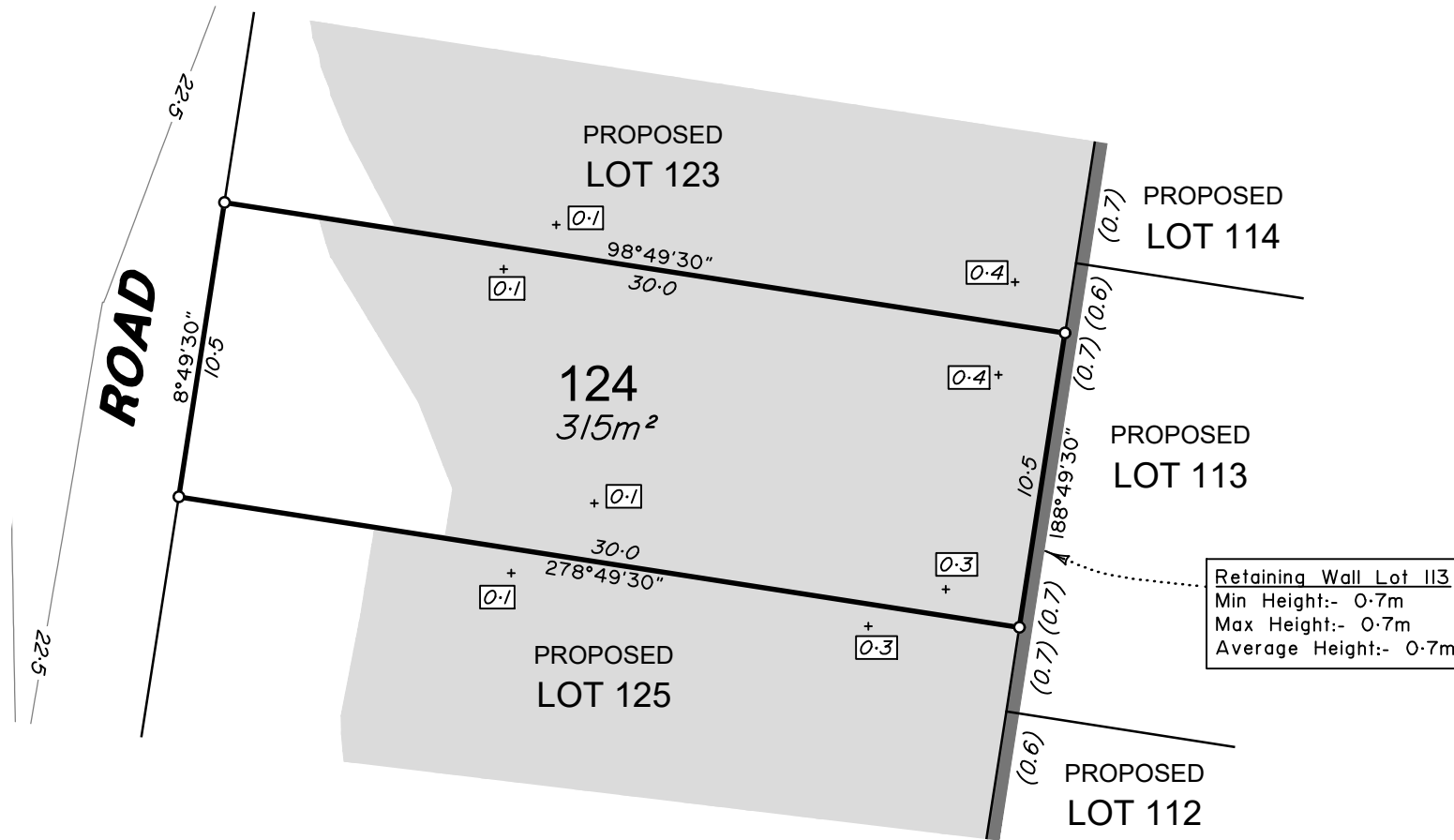



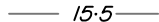

LEGEND

Final surface contours based on A.H.D. datum at an interval of 0.5m, shown as:  15.5

Where applicable, areas to be filled are shown as: 

Depth of fill, in metres, shown as:- +  0.5

Retaining wall and retaining wall height, shown on the lower side of the wall, have been calculated from digital data supplied by Egis and shown as: 

(1.2)

ADDITIONAL NOTES:

The LOT dimensions and area shown hereon are subject to final field survey and also to the requirements of Council and any other authority which may have requirements under any relevant legislation

Final surface contours shown hereon have been supplied by Egis.

Compaction of any fill material placed on this site shall be completed to level one inspection and testing services in accordance with AS3798-2007.

Depth of fill values are calculated to the lower of the pre-development surface and the ground surface from Survey.

Copyright © Veris Australia Pty Ltd 12/03/2024.

Lilywood Landings Stage 2 For Lennium Group

IMPORTANT NOTES:

(These notes are an integral part of this plan)

This plan has been prepared for Lennium Group for the purposes of A Disclosure Plan Under the Land Sales Act 1984 (as amended).

It is not to be used by any other person or corporation or for any other purposes and is subject to the following limitations:

Please refer to the approved Development Application for conditions relating to the LOT and to approved Operational Works drawings for services location and possible easements.

THESE DESIGNS AND DRAWINGS ARE COPYRIGHT AND ARE NOT TO BE USED OR REPRODUCED WITHOUT THE WRITTEN PERMISSION OF VERIS

Data Sources

Cadastral Boundaries: 401871-LC01-J.dwg

Engineering Design: 22-000082_2-FULLSET-20240112.pdf

Final Surface Contours: 22-000082-dconts-2520240308.dwg

Depth of Fill: 22-000082-depth-contours-0.1m-20240308.dwg

Retaining Walls: 22-000082_2-FULLSET-20240112.pdf

Issue	Revisions	Date	Drawn
A	Original	12/03/2024	JMc

Locality: Lilywood
Local Authority: Moreton Bay C. C.
Horizontal Meridian: MGA, Zone56
Vertical Level Datum: AHD
Scale: 1:250 @ A4
Designed: Egis
Drawn: JMc 12/03/2024
Checked: GJF 13/03/2024
Plot Date: 02 Apr, 2024
Computer File Ref: 401871-SI2-DP(A).dwg

DISCLOSURE PLAN of Proposed LOT 125 being part of Lot 12 on RP866105



veris

BRISBANE (07) 3666 4700 WHITSUNDAYS (07) 4945 6600

MACKAY (07) 4957 9700 CAIRNS (07) 4252 9400

veris.com.au
ACN 615 735 727
Veris Australia Pty Ltd

Drawing No 401871-DP 125 Issue A

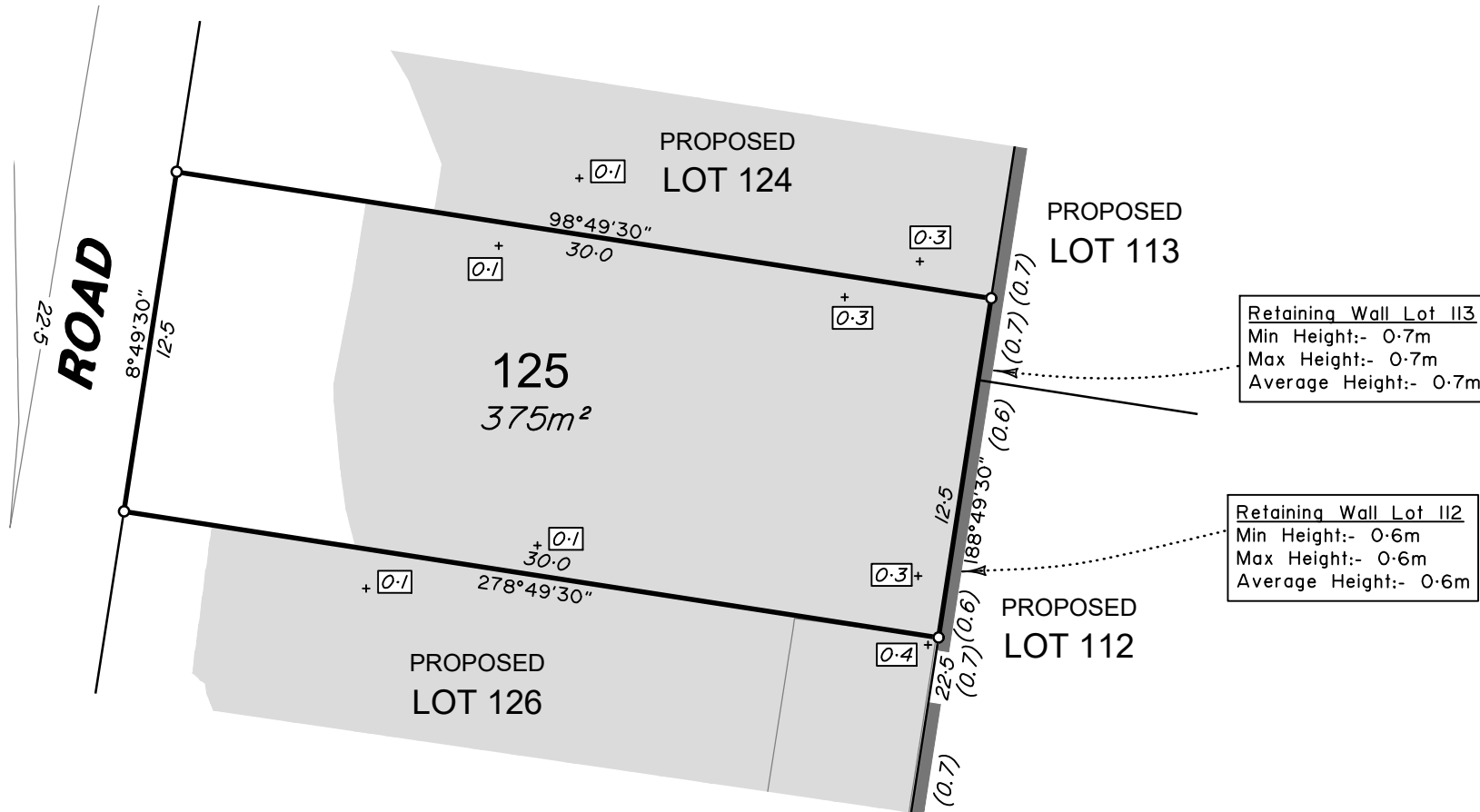



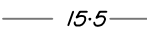

LEGEND

Final surface contours based on A.H.D. datum at an interval of 0.5m,
shown as:  15.5

Where applicable, areas to be filled are shown as: 

Depth of fill, in metres, shown as: +  0.5

Retaining wall and retaining wall height, shown on the lower side
of the wall, have been calculated from digital data supplied by
Egis and shown as:  (1.2)

ADDITIONAL NOTES:

The LOT dimensions and area shown hereon are subject to
final field survey and also to the requirements of Council and
any other authority which may have requirements under any
relevant legislation

Final surface contours shown hereon have been supplied by
Egis.

Compaction of any fill material placed on this site shall be
completed to level one inspection and testing services in
accordance with AS3798-2007.

Depth of fill values are calculated to the lower of the
pre-development surface and the ground surface from Survey.

Copyright © Veris Australia Pty Ltd 12/03/2024.

Lilywood Landings Stage 2 For Lennium Group

IMPORTANT NOTES:

(These notes are an integral part of this
plan)

This plan has been prepared for Lennium
Group for the purposes of A Disclosure Plan
Under the Land Sales Act 1984 (as
amended).

It is not to be used by any other person or
corporation or for any other purposes and is
subject to the following limitations:

Please refer to the approved Development
Application for conditions relating to the LOT
and to approved Operational Works
drawings for services location and possible
easements.

THESE DESIGNS AND DRAWINGS ARE COPYRIGHT
AND ARE NOT TO BE USED OR REPRODUCED
WITHOUT THE WRITTEN PERMISSION OF VERIS

Data Sources

Cadastral Boundaries: 401871-LC01-J.dwg

Engineering Design: 22-000082_2-FULLSET-20240112.pdf

Final Surface Contours: 22-000082-dconts-2520240308.dwg

Depth of Fill: 22-000082-depth-contours-0.1m-20240308.dwg

Retaining Walls: 22-000082_2-FULLSET-20240112.pdf

A	Original	12/03/2024	JMc
Issue	Revisions	Date	Drawn

Locality: Lilywood
Local Authority: Moreton Bay C. C.
Horizontal Meridian: MGA, Zone56
Vertical Level Datum: AHD
Scale: 1:250 @ A4
Designed: Egis
Drawn: JMc 12/03/2024
Checked: GJF 13/03/2024
Plot Date: 02 Apr, 2024
Computer File Ref: 401871-S12-DP(A).dwg

DISCLOSURE PLAN of Proposed LOT 126 being part of Lot 12 on RP866105



veris

BRISBANE WHITSUNDAYS
(07) 3666 4700 (07) 4945 6600

MACKAY CAIRNS
(07) 4957 9700 (07) 4252 9400

veris.com.au
ACN 615 735 727
Veris Australia Pty Ltd

Drawing No Issue
401871-DP 126 A

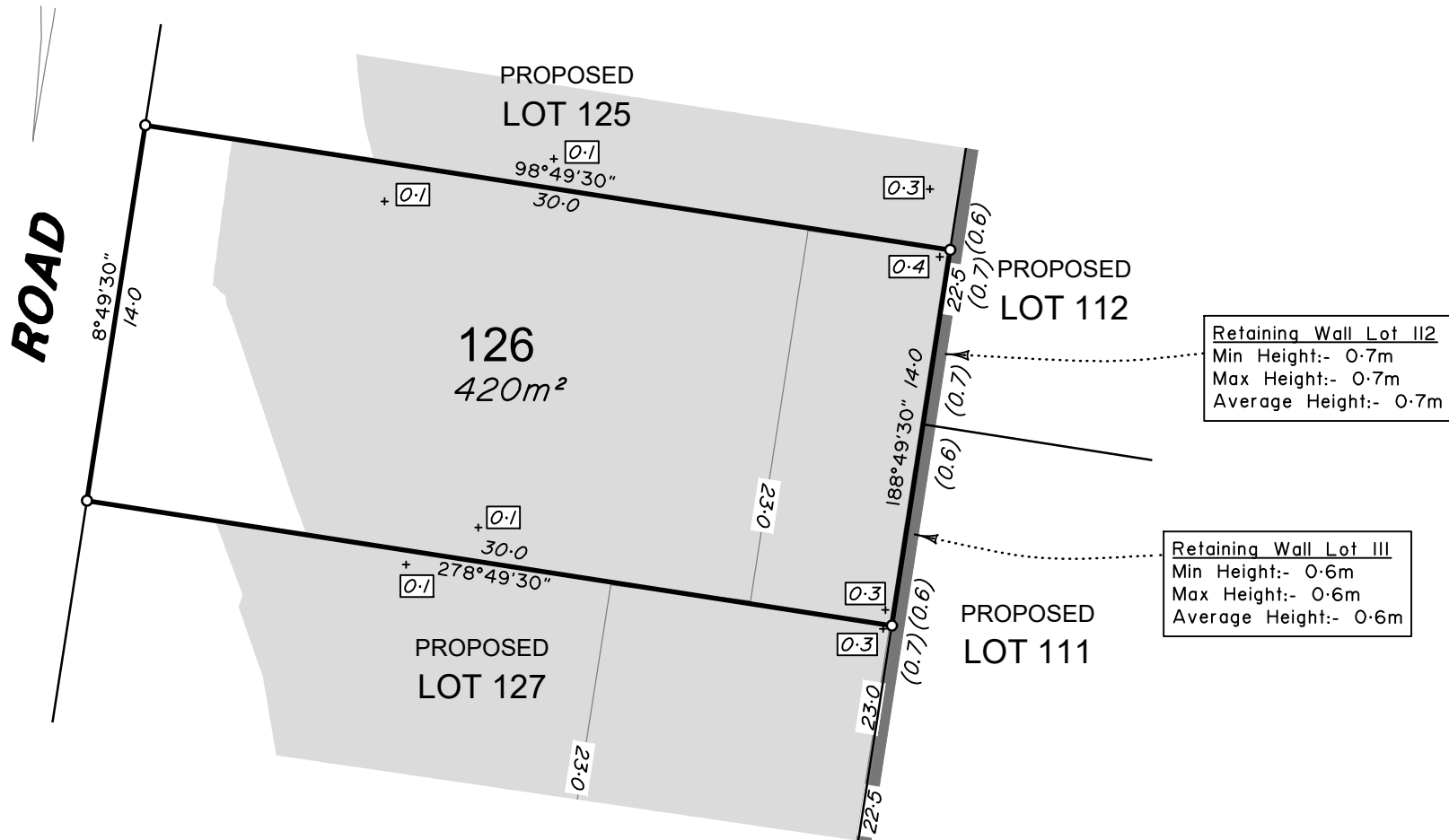



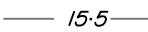

LEGEND

Final surface contours based on A.H.D. datum at an interval of 0.5m, shown as:  15.5

Where applicable, areas to be filled are shown as: 

Depth of fill, in metres, shown as:- +  0.5

Retaining wall and retaining wall height, shown on the lower side of the wall, have been calculated from digital data supplied by Egis and shown as: 

(1.2)

ADDITIONAL NOTES:

The LOT dimensions and area shown hereon are subject to final field survey and also to the requirements of Council and any other authority which may have requirements under any relevant legislation

Final surface contours shown hereon have been supplied by Egis.

Compaction of any fill material placed on this site shall be completed to level one inspection and testing services in accordance with AS3798-2007.

Depth of fill values are calculated to the lower of the pre-development surface and the ground surface from Survey.

Copyright © Veris Australia Pty Ltd 12/03/2024.

Lilywood Landings Stage 2 For Lennium Group

IMPORTANT NOTES:

(These notes are an integral part of this plan)

This plan has been prepared for Lennium Group for the purposes of A Disclosure Plan Under the Land Sales Act 1984 (as amended).

It is not to be used by any other person or corporation or for any other purposes and is subject to the following limitations:

Please refer to the approved Development Application for conditions relating to the LOT and to approved Operational Works drawings for services location and possible easements.

THESE DESIGNS AND DRAWINGS ARE COPYRIGHT AND ARE NOT TO BE USED OR REPRODUCED WITHOUT THE WRITTEN PERMISSION OF VERIS

Data Sources

Cadastral Boundaries: 401871-LC01-J.dwg

Engineering Design: 22-000082_2-FULLSET-20240112.pdf

Final Surface Contours: 22-000082-dconts-2520240308.dwg

Depth of Fill: 22-000082-depth-contours-0.1m-20240308.dwg

Retaining Walls: 22-000082_2-FULLSET-20240112.pdf

Issue	Revisions	Date	Drawn
A	Original	12/03/2024	JMc

Locality: Lilywood
Local Authority: Moreton Bay C. C.
Horizontal Meridian: MGA, Zone56
Vertical Level Datum: AHD
Scale: 1:250 @ A4
Designed: Egis
Drawn: JMc 12/03/2024
Checked: GJF 13/03/2024
Plot Date: 02 Apr, 2024
Computer File Ref: 401871-SI2-DP(A).dwg

DISCLOSURE PLAN
of Proposed LOT 127
being part of
Lot 12
on RP866105



veris

BRISBANE (07) 3666 4700 WHITSUNDAYS (07) 4945 6600

MACKAY (07) 4957 9700 CAIRNS (07) 4252 9400

veris.com.au
ACN 615 735 727
Veris Australia Pty Ltd

Drawing No 401871-DP 127 Issue A

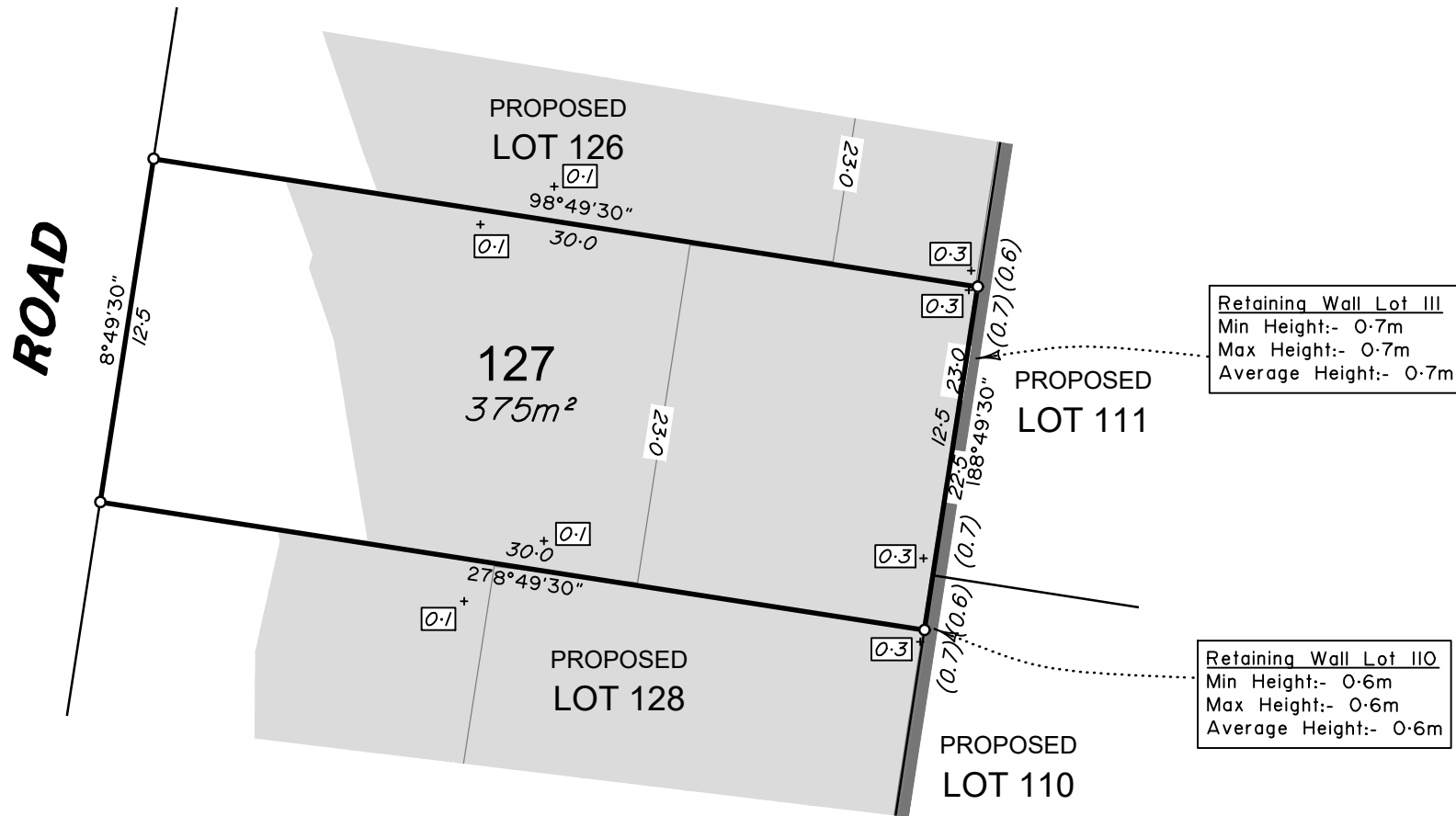





(1.2)





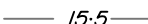

LEGEND

Final surface contours based on A.H.D. datum at an interval of 0.5m, shown as:  15.5

Where applicable, areas to be filled are shown as: 

Depth of fill, in metres, shown as: +  0.5

Retaining wall and retaining wall height, shown on the lower side of the wall, have been calculated from digital data supplied by Egis and shown as: 

(1.2)

ADDITIONAL NOTES:

The LOT dimensions and area shown hereon are subject to final field survey and also to the requirements of Council and any other authority which may have requirements under any relevant legislation

Final surface contours shown hereon have been supplied by Egis.

Compaction of any fill material placed on this site shall be completed to level one inspection and testing services in accordance with AS3798-2007.

Depth of fill values are calculated to the lower of the pre-development surface and the ground surface from Survey.

Copyright © Veris Australia Pty Ltd 12/03/2024.

Lilywood Landings Stage 2 For Lennium Group

IMPORTANT NOTES:

(These notes are an integral part of this plan)

This plan has been prepared for Lennium Group for the purposes of A Disclosure Plan Under the Land Sales Act 1984 (as amended).

It is not to be used by any other person or corporation or for any other purposes and is subject to the following limitations:

Please refer to the approved Development Application for conditions relating to the LOT and to approved Operational Works drawings for services location and possible easements.

THESE DESIGNS AND DRAWINGS ARE COPYRIGHT AND ARE NOT TO BE USED OR REPRODUCED WITHOUT THE WRITTEN PERMISSION OF VERIS

Data Sources

Cadastral Boundaries: 401871-LC01-J.dwg

Engineering Design: 22-000082_2-FULLSET-20240112.pdf

Final Surface Contours: 22-000082-dconts-2520240308.dwg

Depth of Fill: 22-000082-depth-contours-0.1m-20240308.dwg

Retaining Walls: 22-000082_2-FULLSET-20240112.pdf

Issue	Revisions	Date	Drawn
A	Original	12/03/2024	JMc

Locality: Lilywood
Local Authority: Moreton Bay C. C.
Horizontal Meridian: MGA, Zone56
Vertical Level Datum: AHD
Scale: 1:250 @ A4
Designed: Egis
Drawn: JMc 12/03/2024
Checked: GJF 13/03/2024
Plot Date: 02 Apr, 2024
Computer File Ref: 401871-SI2-DP(A).dwg

DISCLOSURE PLAN
of Proposed LOT 129
being part of
Lot 12
on RP866105



veris

BRISBANE WHITSUNDAYS
(07) 3666 4700 (07) 4945 6600

MACKAY CAIRNS
(07) 4957 9700 (07) 4252 9400

veris.com.au
ACN 615 735 727
Veris Australia Pty Ltd

Drawing No Issue
401871-DP 129 A

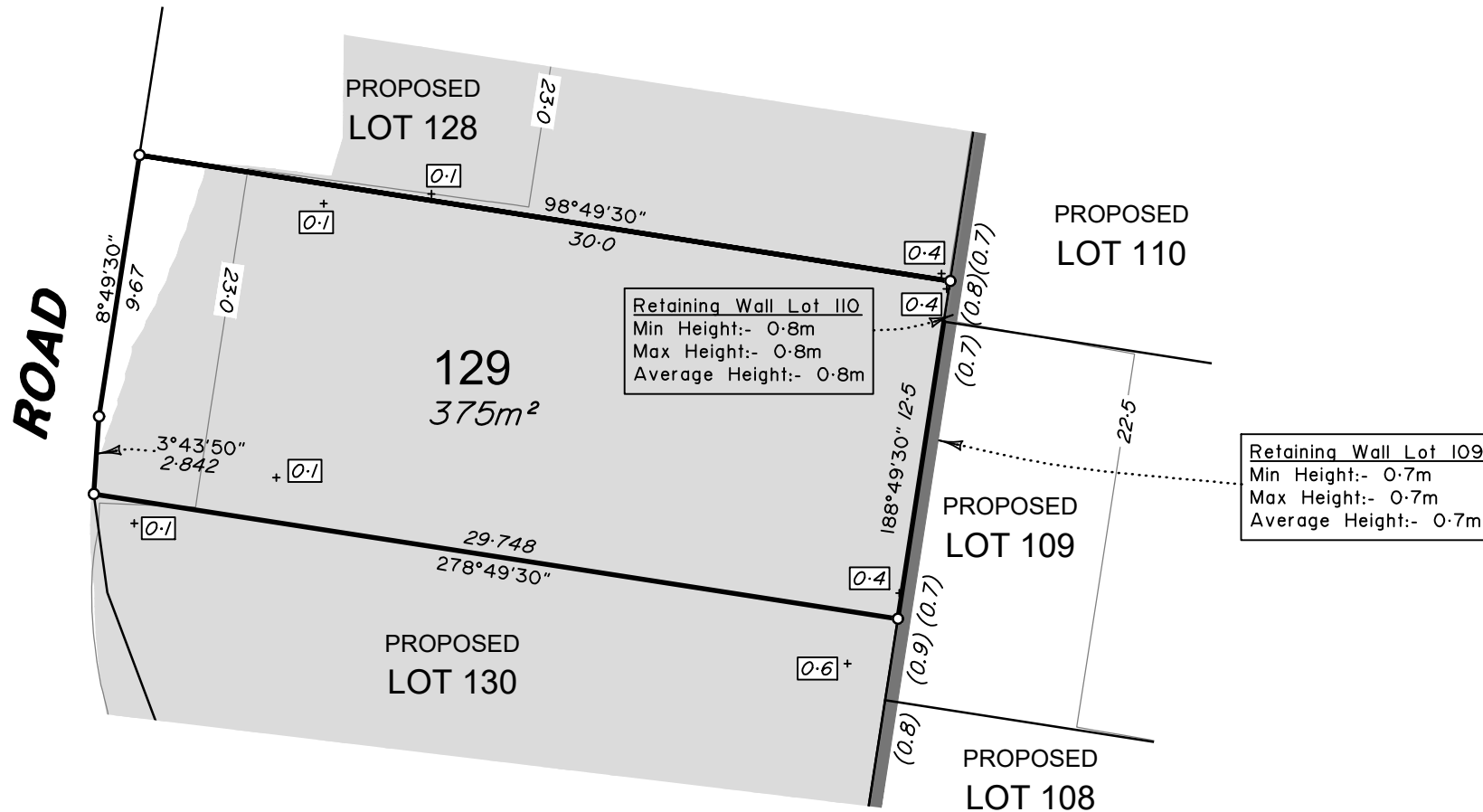



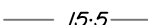

LEGEND

Final surface contours based on A.H.D. datum at an interval of 0.5m, shown as:  15.5

Where applicable, areas to be filled are shown as: 

Depth of fill, in metres, shown as:- +  0.5

Retaining wall and retaining wall height, shown on the lower side of the wall, have been calculated from digital data supplied by Egis and shown as:  (1.2)

ADDITIONAL NOTES:

The LOT dimensions and area shown hereon are subject to final field survey and also to the requirements of Council and any other authority which may have requirements under any relevant legislation

Final surface contours shown hereon have been supplied by Egis.

Compaction of any fill material placed on this site shall be completed to level one inspection and testing services in accordance with AS3798-2007.

Depth of fill values are calculated to the lower of the pre-development surface and the ground surface from Survey.

Copyright © Veris Australia Pty Ltd 12/03/2024.

Lilywood Landings Stage 2 For Lennium Group

IMPORTANT NOTES:

(These notes are an integral part of this plan)

This plan has been prepared for Lennium Group for the purposes of A Disclosure Plan Under the Land Sales Act 1984 (as amended).

It is not to be used by any other person or corporation or for any other purposes and is subject to the following limitations:

Please refer to the approved Development Application for conditions relating to the LOT and to approved Operational Works drawings for services location and possible easements.

THESE DESIGNS AND DRAWINGS ARE COPYRIGHT AND ARE NOT TO BE USED OR REPRODUCED WITHOUT THE WRITTEN PERMISSION OF VERIS

Data Sources

Cadastral Boundaries: 401871-LC01-J.dwg

Engineering Design: 22-000082_2-FULLSET-20240112.pdf

Final Surface Contours: 22-000082-dconts-2520240308.dwg

Depth of Fill: 22-000082-depth-contours-0.1m-20240308.dwg

Retaining Walls: 22-000082_2-FULLSET-20240112.pdf

A	Original	12/03/2024	JMc
Issue	Revisions	Date	Drawn

Locality: Lilywood
Local Authority: Moreton Bay C. C.
Horizontal Meridian: MGA, Zone56
Vertical Level Datum: AHD
Scale: 1:250 @ A4
Designed: Egis
Drawn: JMc 12/03/2024
Checked: GJF 13/03/2024
Plot Date: 02 Apr, 2024
Computer File Ref: 401871-SI2-DP(A).dwg

DISCLOSURE PLAN of Proposed LOT 130 being part of Lot 12 on RP866105



veris

BRISBANE WHITSUNDAYS
(07) 3666 4700 (07) 4945 6600

MACKAY CAIRNS
(07) 4957 9700 (07) 4252 9400

veris.com.au
ACN 615 735 727
Veris Australia Pty Ltd

Drawing No 401871-DP 130 Issue A

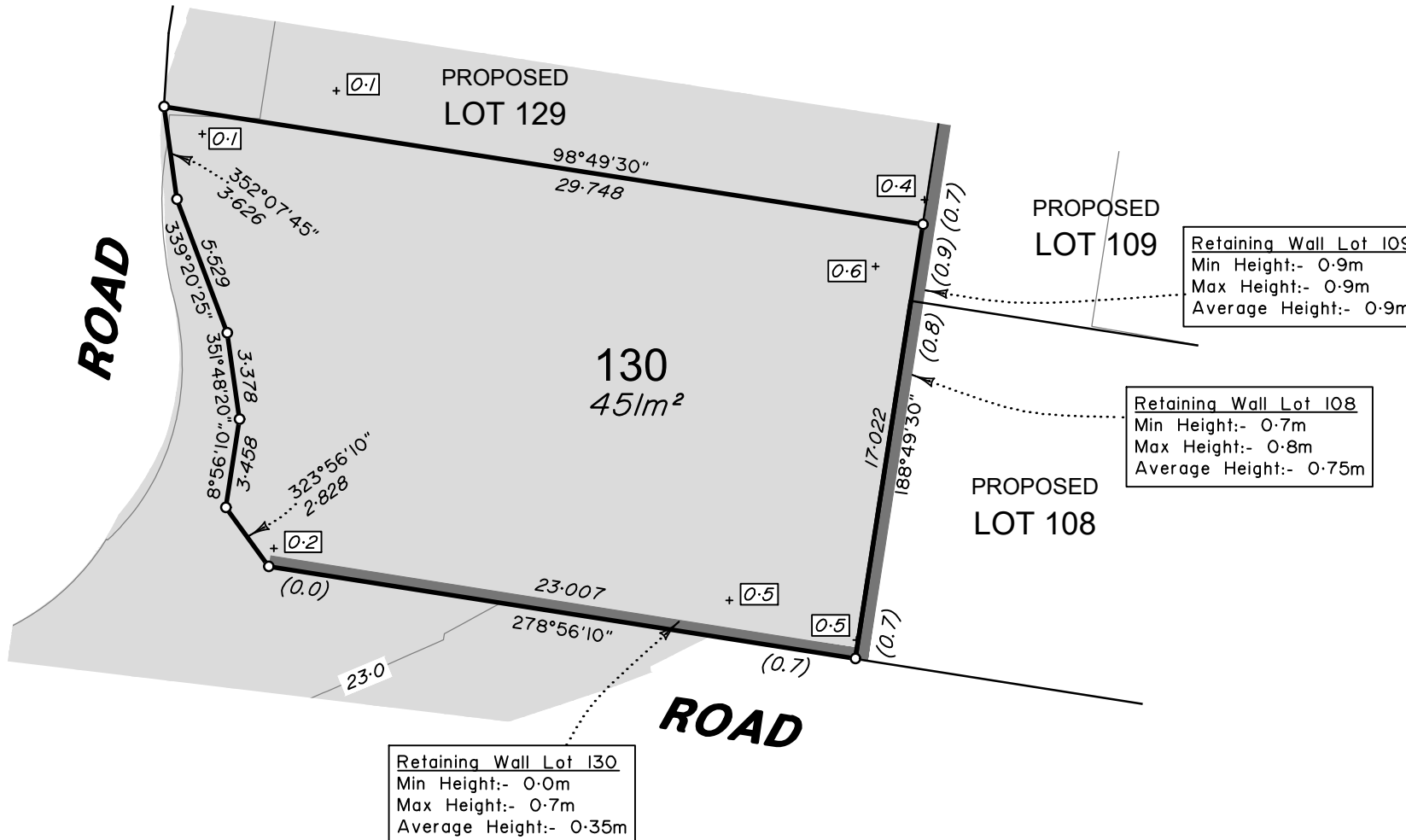



Retaining Wall Lot 9000
Min Height:- 1.5m
Max Height:- 1.5m
Average Height:- 1.5m

PROPOSED
LOT 9000

Future Stage

PROPOSED
LOT 131

132
400m²

PROPOSED
LOT 133

ROAD

LEGEND

Final surface contours based on A.H.D. datum at an interval of 0.5m,
shown as: — 1.5 —

Where applicable, areas to be filled are shown as:

Depth of fill, in metres, shown as:- + 0.5

Retaining wall and retaining wall height, shown on the lower side
of the wall, have been calculated from digital data supplied by
Egis and shown as:

ADDITIONAL NOTES:

The LOT dimensions and area shown hereon are subject to
final field survey and also to the requirements of Council and
any other authority which may have requirements under any
relevant legislation

Final surface contours shown hereon have been supplied by
Egis.

Compaction of any fill material placed on this site shall be
completed to level one inspection and testing services in
accordance with AS3798-2007.

Depth of fill values are calculated to the lower of the
pre-development surface and the ground surface from Survey.

Copyright © Veris Australia Pty Ltd 12/03/2024.

Lilywood Landings
Stage 2
For
Lennium Group

IMPORTANT NOTES:

(These notes are an integral part of this
plan)

This plan has been prepared for Lennium
Group for the purposes of A Disclosure Plan
Under the Land Sales Act 1984 (as
amended).

It is not to be used by any other person or
corporation or for any other purposes and is
subject to the following limitations:

Please refer to the approved Development
Application for conditions relating to the LOT
and to approved Operational Works
drawings for services location and possible
easements.

THESE DESIGNS AND DRAWINGS ARE COPYRIGHT
AND ARE NOT TO BE USED OR REPRODUCED
WITHOUT THE WRITTEN PERMISSION OF VERIS

Data Sources

Cadastral Boundaries: 401871-LC01-J.dwg

Engineering Design: 22-000082_2-FULLSET-20240112.pdf

Final Surface Contours: 22-000082-dconts-2520240308.dwg

Depth of Fill: 22-000082-depth-contours-0.1m-20240308.dwg

Retaining Walls: 22-000082_2-FULLSET-20240112.pdf

Issue	Revisions	Date	Drawn
A	Original	12/03/2024	JMc

Locality: Lilywood
Local Authority: Moreton Bay C. C.
Horizontal Meridian: MGA, Zone56
Vertical Level Datum: AHD
Scale: 1:250 @ A4
Designed: Egis
Drawn: JMc 12/03/2024
Checked: GJF 13/03/2024
Plot Date: 02 Apr, 2024
Computer File Ref: 401871-SI2-DP(A).dwg

DISCLOSURE PLAN
of Proposed LOT 132
being part of
Lot 12
on RP866105



veris

BRISBANE WHITSUNDAYS
(07) 3666 4700 (07) 4945 6600

MACKAY CAIRNS
(07) 4957 9700 (07) 4252 9400

veris.com.au
ACN 615 735 727
Veris Australia Pty Ltd

Drawing No Issue
401871-DP 132 A

0 12.5m 50 mm 25m 100 mm 37.5m 150 mm SCALE BAR



Retaining Wall Lot 9000
Min Height:- 1.5m
Max Height:- 1.5m
Average Height:- 1.5m

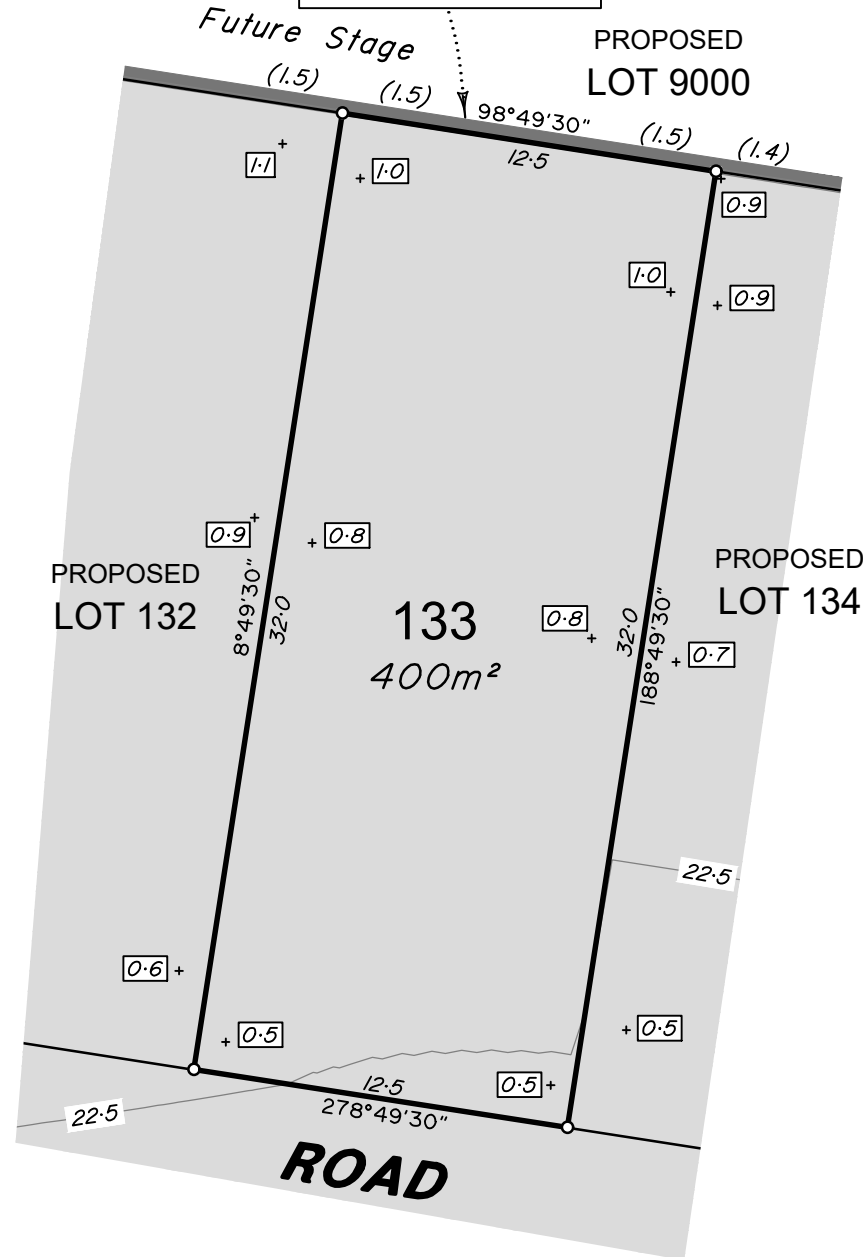

ADDITIONAL NOTES:

The LOT dimensions and area shown hereon are subject to final field survey and also to the requirements of Council and any other authority which may have requirements under any relevant legislation

Final surface contours shown hereon have been supplied by Egis.

Compaction of any fill material placed on this site shall be completed to level one inspection and testing services in accordance with AS3798-2007.

Depth of fill values are calculated to the lower of the pre-development surface and the ground surface from Survey.

Copyright © Veris Australia Pty Ltd 12/03/2024.

Lilywood Landings Stage 2 For Lennium Group

IMPORTANT NOTES:

(These notes are an integral part of this plan)

This plan has been prepared for Lennium Group for the purposes of A Disclosure Plan Under the Land Sales Act 1984 (as amended).

It is not to be used by any other person or corporation or for any other purposes and is subject to the following limitations:

Please refer to the approved Development Application for conditions relating to the LOT and to approved Operational Works drawings for services location and possible easements.

THESE DESIGNS AND DRAWINGS ARE COPYRIGHT AND ARE NOT TO BE USED OR REPRODUCED WITHOUT THE WRITTEN PERMISSION OF VERIS

Data Sources

Cadastral Boundaries: 401871-LC01-J.dwg

Engineering Design: 22-000082_2-FULLSET-20240112.pdf

Final Surface Contours: 22-000082-dconts-2520240308.dwg

Depth of Fill: 22-000082-depth-contours-0.1m-20240308.dwg

Retaining Walls: 22-000082_2-FULLSET-20240112.pdf

Issue	Revisions	Date	Drawn
A	Original	12/03/2024	JMc

Locality: Lilywood
Local Authority: Moreton Bay C. C.
Horizontal Meridian: MGA, Zone56
Vertical Level Datum: AHD
Scale: 1:250 @ A4
Designed: Egis
Drawn: JMc 12/03/2024
Checked: GJF 13/03/2024
Plot Date: 02 Apr, 2024
Computer File Ref: 401871-SI2-DP(A).dwg

DISCLOSURE PLAN
of Proposed LOT 133
being part of
Lot 12
on RP866105



veris

BRISBANE (07) 3666 4700 WHITSUNDAYS (07) 4945 6600

MACKAY (07) 4957 9700 CAIRNS (07) 4252 9400

veris.com.au
ACN 615 735 727
Veris Australia Pty Ltd

Drawing No 401871-DP 133 Issue A

LEGEND

Final surface contours based on A.H.D. datum at an interval of 0.5m, shown as: — 15.5 —

Where applicable, areas to be filled are shown as:

Depth of fill, in metres, shown as:- + 0.5

Retaining wall and retaining wall height, shown on the lower side of the wall, have been calculated from digital data supplied by Egis and shown as:

(1.2)



Retaining Wall Lot 9000
Min Height:- 1.4m
Max Height:- 1.4m
Average Height:- 1.4m

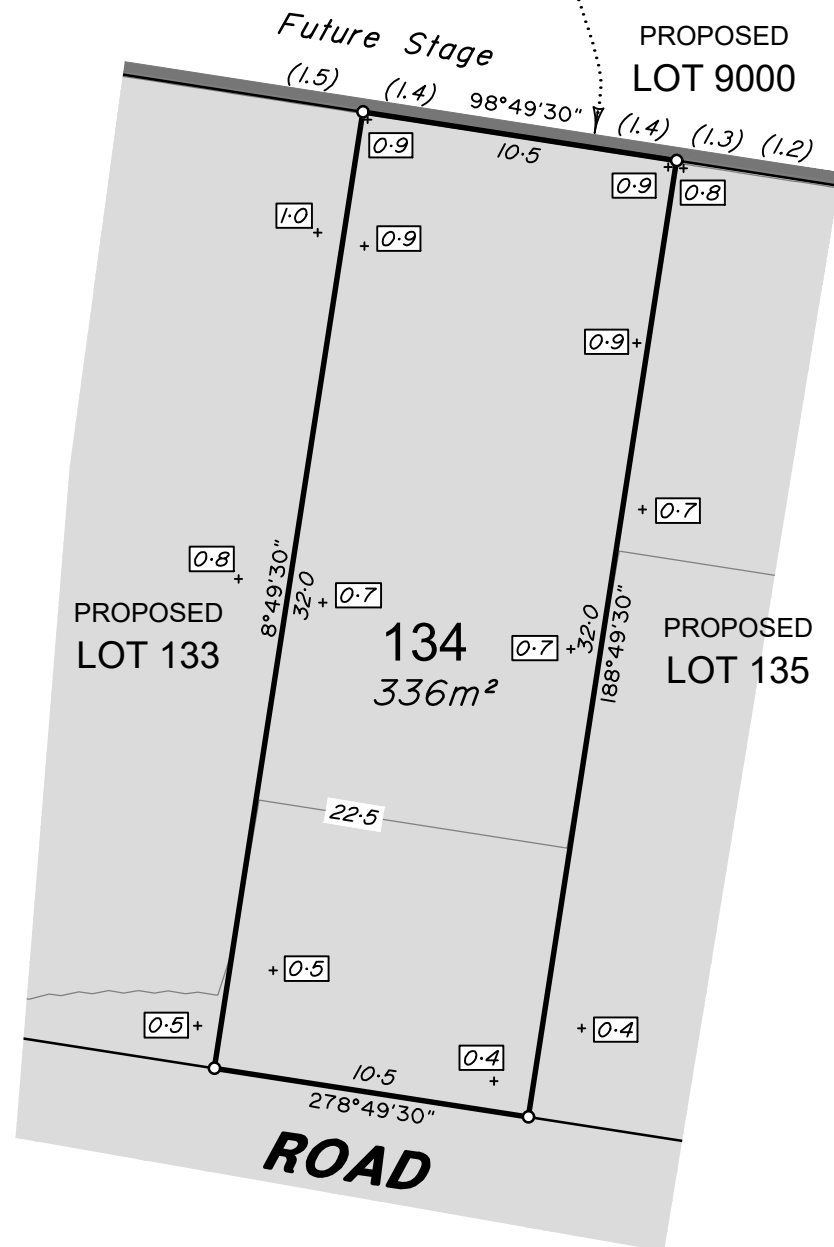

PROPOSED
LOT 9000

PROPOSED
LOT 133

134
336m²

PROPOSED
LOT 135

ROAD

LEGEND

Final surface contours based on A.H.D. datum at an interval of 0.5m,
shown as: — 15.5 —

Where applicable, areas to be filled are shown as:

Depth of fill, in metres, shown as:- + 0.5

Retaining wall and retaining wall height, shown on the lower side
of the wall, have been calculated from digital data supplied by
Egis and shown as:

ADDITIONAL NOTES:

The LOT dimensions and area shown hereon are subject to
final field survey and also to the requirements of Council and
any other authority which may have requirements under any
relevant legislation

Final surface contours shown hereon have been supplied by
Egis.

Compaction of any fill material placed on this site shall be
completed to level one inspection and testing services in
accordance with AS3798-2007.

Depth of fill values are calculated to the lower of the
pre-development surface and the ground surface from Survey.

Copyright © Veris Australia Pty Ltd 12/03/2024.

Lilywood Landings Stage 2 For Lennium Group

IMPORTANT NOTES:

(These notes are an integral part of this
plan)

This plan has been prepared for Lennium
Group for the purposes of A Disclosure Plan
Under the Land Sales Act 1984 (as
amended).

It is not to be used by any other person or
corporation or for any other purposes and is
subject to the following limitations:

Please refer to the approved Development
Application for conditions relating to the LOT
and to approved Operational Works
drawings for services location and possible
easements.

THESE DESIGNS AND DRAWINGS ARE COPYRIGHT
AND ARE NOT TO BE USED OR REPRODUCED
WITHOUT THE WRITTEN PERMISSION OF VERIS

Data Sources

Cadastral Boundaries: 401871-LC01-J.dwg

Engineering Design: 22-000082_2-FULLSET-20240112.pdf

Final Surface Contours: 22-000082-dconts-2520240308.dwg

Depth of Fill: 22-000082-depth-contours-0.1m-20240308.dwg

Retaining Walls: 22-000082_2-FULLSET-20240112.pdf

Issue	Revisions	Date	Drawn
A	Original	12/03/2024	JMc

Locality: Lilywood
Local Authority: Moreton Bay C. C.
Horizontal Meridian: MGA, Zone56
Vertical Level Datum: AHD
Scale: 1:250 @ A4
Designed: Egis
Drawn: JMc 12/03/2024
Checked: GJF 13/03/2024
Plot Date: 02 Apr, 2024
Computer File Ref: 401871-SI2-DP(A).dwg

DISCLOSURE PLAN
of Proposed LOT 134
being part of
Lot 12
on RP866105



veris

BRISBANE WHITSUNDAYS
(07) 3666 4700 (07) 4945 6600

MACKAY CAIRNS
(07) 4957 9700 (07) 4252 9400

veris.com.au
ACN 615 735 727
Veris Australia Pty Ltd

Drawing No Issue
401871-DP 134 A



Retaining Wall Lot 9000
Min Height:- 1.2m
Max Height:- 1.3m
Average Height:- 1.25m

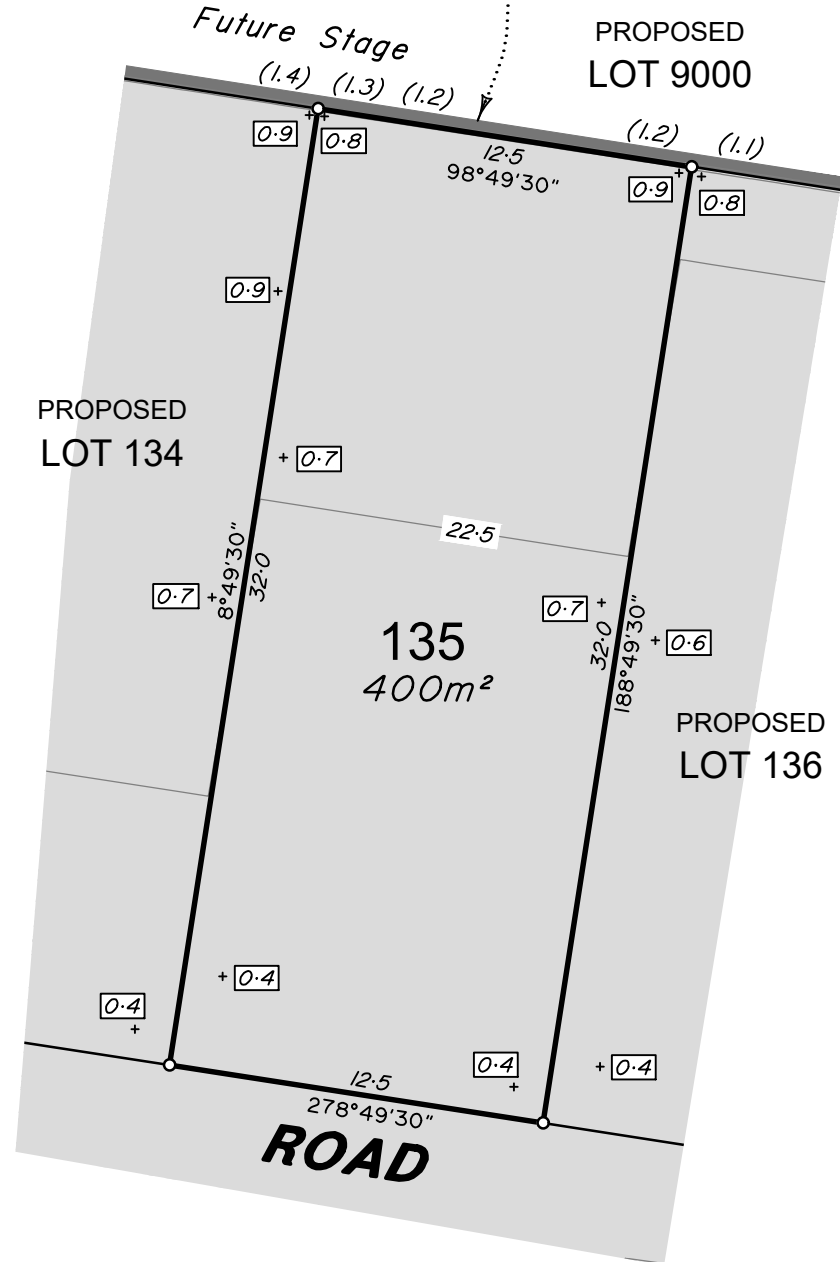

PROPOSED
LOT 9000

PROPOSED
LOT 134

135
400m²

PROPOSED
LOT 136

ROAD

ADDITIONAL NOTES:

The LOT dimensions and area shown hereon are subject to final field survey and also to the requirements of Council and any other authority which may have requirements under any relevant legislation

Final surface contours shown hereon have been supplied by Egis.

Compaction of any fill material placed on this site shall be completed to level one inspection and testing services in accordance with AS3798-2007.

Depth of fill values are calculated to the lower of the pre-development surface and the ground surface from Survey.

Copyright © Veris Australia Pty Ltd 12/03/2024.

Lilywood Landings Stage 2 For Lennium Group

IMPORTANT NOTES:

(These notes are an integral part of this plan)

This plan has been prepared for Lennium Group for the purposes of A Disclosure Plan Under the Land Sales Act 1984 (as amended).

It is not to be used by any other person or corporation or for any other purposes and is subject to the following limitations:

Please refer to the approved Development Application for conditions relating to the LOT and to approved Operational Works drawings for services location and possible easements.

THESE DESIGNS AND DRAWINGS ARE COPYRIGHT AND ARE NOT TO BE USED OR REPRODUCED WITHOUT THE WRITTEN PERMISSION OF VERIS

Data Sources

Cadastral Boundaries: 401871-LC01-J.dwg

Engineering Design: 22-000082_2-FULLSET-20240112.pdf

Final Surface Contours: 22-000082-dconts-2520240308.dwg

Depth of Fill: 22-000082-depth-contours-0.1m-20240308.dwg

Retaining Walls: 22-000082_2-FULLSET-20240112.pdf

A	Original	12/03/2024	JMc
Issue	Revisions	Date	Drawn

Locality: Lilywood
Local Authority: Moreton Bay C. C.
Horizontal Meridian: MGA, Zone56
Vertical Level Datum: AHD
Scale: 1:250 @ A4
Designed: Egis
Drawn: JMc 12/03/2024
Checked: GJF 13/03/2024
Plot Date: 02 Apr, 2024
Computer File Ref: 401871-SI2-DP(A).dwg

DISCLOSURE PLAN
of Proposed LOT 135
being part of
Lot 12
on RP866105



veris

BRISBANE WHITSUNDAYS
(07) 3666 4700 (07) 4945 6600

MACKAY CAIRNS
(07) 4957 9700 (07) 4252 9400

veris.com.au
ACN 615 735 727
Veris Australia Pty Ltd

Drawing No Issue
401871-DP 135 A

LEGEND

Final surface contours based on A.H.D. datum at an interval of 0.5m, shown as: — 15.5 —

Where applicable, areas to be filled are shown as:

Depth of fill, in metres, shown as:- + 0.5

Retaining wall and retaining wall height, shown on the lower side of the wall, have been calculated from digital data supplied by Egis and shown as:

(1.2)



Retaining Wall Lot 9000
Min Height:- 1.1m
Max Height:- 1.1m
Average Height:- 1.1m

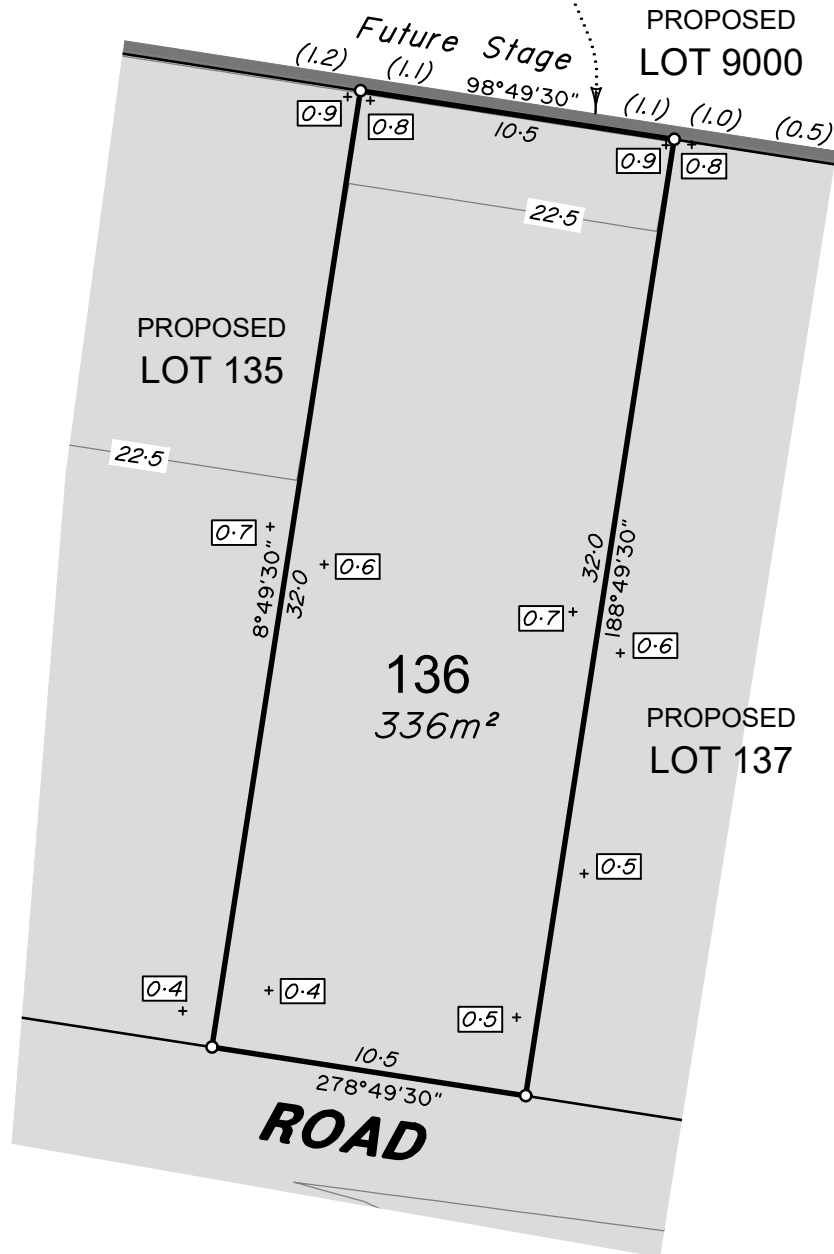

ADDITIONAL NOTES:

The LOT dimensions and area shown hereon are subject to final field survey and also to the requirements of Council and any other authority which may have requirements under any relevant legislation

Final surface contours shown hereon have been supplied by Egis.

Compaction of any fill material placed on this site shall be completed to level one inspection and testing services in accordance with AS3798-2007.

Depth of fill values are calculated to the lower of the pre-development surface and the ground surface from Survey.

Copyright © Veris Australia Pty Ltd 12/03/2024.

Lilywood Landings Stage 2 For Lennium Group

IMPORTANT NOTES:

(These notes are an integral part of this plan)

This plan has been prepared for Lennium Group for the purposes of A Disclosure Plan Under the Land Sales Act 1984 (as amended).

It is not to be used by any other person or corporation or for any other purposes and is subject to the following limitations:

Please refer to the approved Development Application for conditions relating to the LOT and to approved Operational Works drawings for services location and possible easements.

THESE DESIGNS AND DRAWINGS ARE COPYRIGHT AND ARE NOT TO BE USED OR REPRODUCED WITHOUT THE WRITTEN PERMISSION OF VERIS

Data Sources

Cadastral Boundaries: 401871-LC01-J.dwg

Engineering Design: 22-000082_2-FULLSET-20240112.pdf

Final Surface Contours: 22-000082-dconts-2520240308.dwg

Depth of Fill: 22-000082-depth-contours-0.1m-20240308.dwg

Retaining Walls: 22-000082_2-FULLSET-20240112.pdf

LEGEND

Final surface contours based on A.H.D. datum at an interval of 0.5m, shown as: 15.5

Where applicable, areas to be filled are shown as:

Depth of fill, in metres, shown as:- +0.5

Retaining wall and retaining wall height, shown on the lower side of the wall, have been calculated from digital data supplied by Egis and shown as: (1.2)

DISCLOSURE PLAN
of Proposed LOT 136
being part of
Lot 12
on RP866105



veris

BRISBANE WHITSUNDAYS
(07) 3666 4700 (07) 4945 6600

MACKAY CAIRNS
(07) 4957 9700 (07) 4252 9400

veris.com.au
ACN 615 735 727
Veris Australia Pty Ltd

Drawing No Issue
401871-DP 136 A

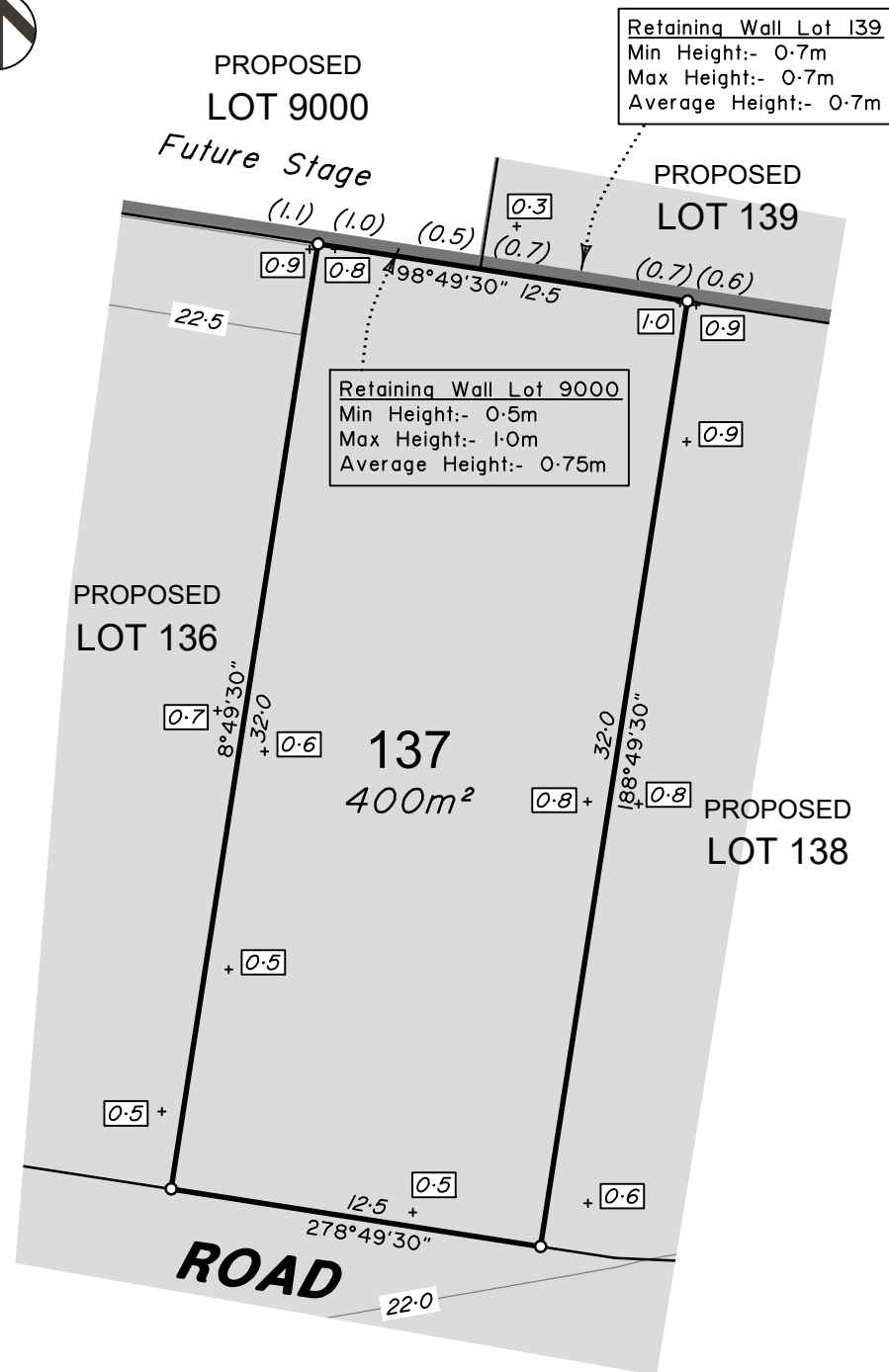

LEGEND

Final surface contours based on A.H.D. datum at an interval of 0.5m, shown as: — 15.5 —

Where applicable, areas to be filled are shown as:

Depth of fill, in metres, shown as:- + 0.5

Retaining wall and retaining wall height, shown on the lower side of the wall, have been calculated from digital data supplied by Egis and shown as:

(1.2)

ADDITIONAL NOTES:

The LOT dimensions and area shown hereon are subject to final field survey and also to the requirements of Council and any other authority which may have requirements under any relevant legislation

Final surface contours shown hereon have been supplied by Egis.

Compaction of any fill material placed on this site shall be completed to level one inspection and testing services in accordance with AS3798-2007.

Depth of fill values are calculated to the lower of the pre-development surface and the ground surface from Survey.

Copyright © Veris Australia Pty Ltd 12/03/2024.

Lilywood Landings Stage 2 For Lennium Group

IMPORTANT NOTES:

(These notes are an integral part of this plan)

This plan has been prepared for Lennium Group for the purposes of A Disclosure Plan Under the Land Sales Act 1984 (as amended).

It is not to be used by any other person or corporation or for any other purposes and is subject to the following limitations:

Please refer to the approved Development Application for conditions relating to the LOT and to approved Operational Works drawings for services location and possible easements.

THESE DESIGNS AND DRAWINGS ARE COPYRIGHT AND ARE NOT TO BE USED OR REPRODUCED WITHOUT THE WRITTEN PERMISSION OF VERIS

Data Sources

Cadastral Boundaries: 401871-LC01-J.dwg

Engineering Design: 22-000082_2-FULLSET-20240112.pdf

Final Surface Contours: 22-000082-dconts-2520240308.dwg

Depth of Fill: 22-000082-depth-contours-0.1m-20240308.dwg

Retaining Walls: 22-000082_2-FULLSET-20240112.pdf

Issue	Revisions	Date	Drawn
A	Original	12/03/2024	JMc

Locality: Lilywood
Local Authority: Moreton Bay C. C.
Horizontal Meridian: MGA, Zone56
Vertical Level Datum: AHD
Scale: 1:250 @ A4
Designed: Egis
Drawn: JMc 12/03/2024
Checked: GJF 13/03/2024
Plot Date: 02 Apr, 2024
Computer File Ref: 401871-SI2-DP(A).dwg

DISCLOSURE PLAN
of Proposed LOT 137
being part of
Lot 12
on RP866105



veris

BRISBANE WHITSUNDAYS
(07) 3666 4700 (07) 4945 6600

MACKAY CAIRNS
(07) 4957 9700 (07) 4252 9400

veris.com.au
ACN 615 735 727
Veris Australia Pty Ltd

Drawing No Issue
401871-DP 137 A

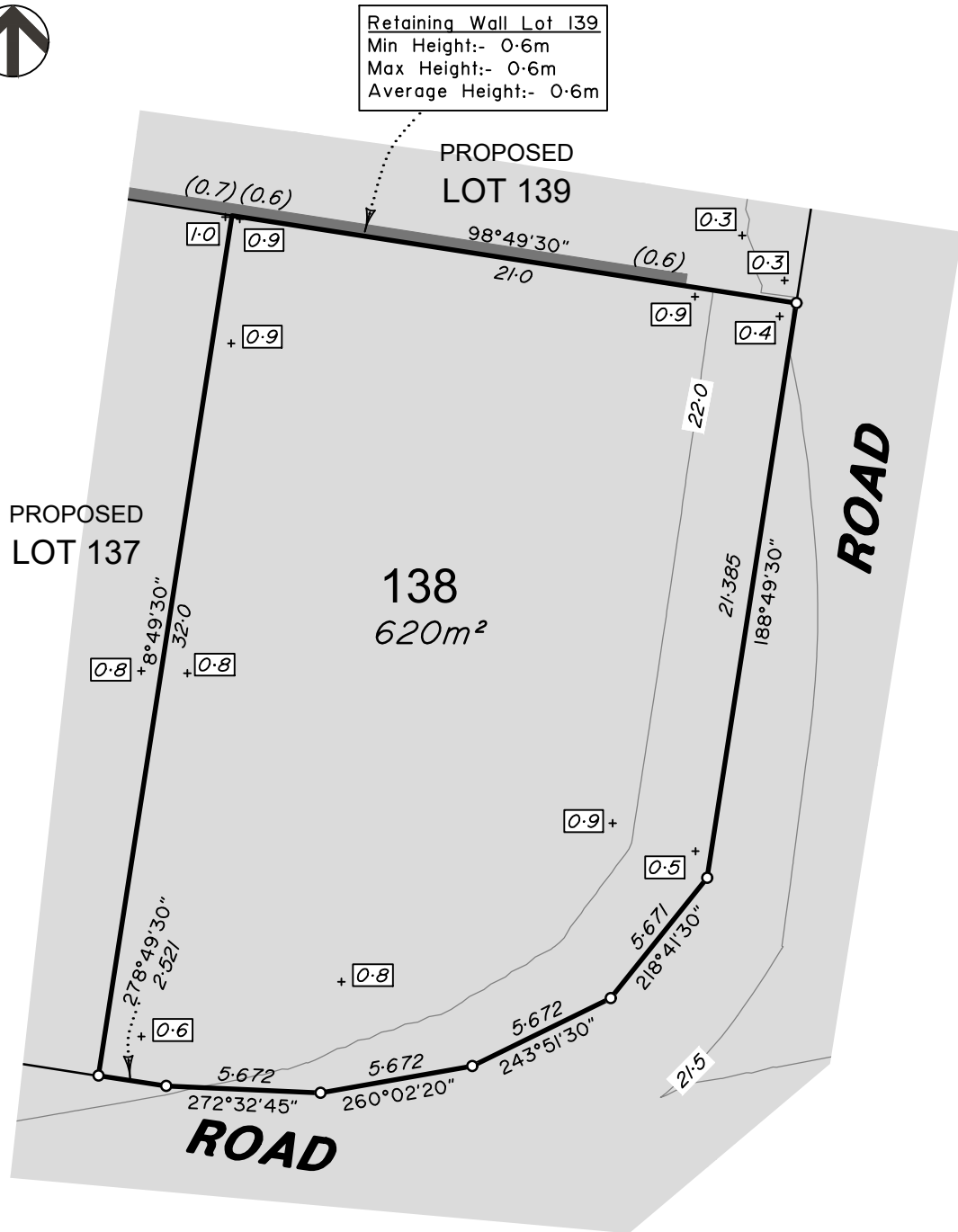

Final surface contours based on A.H.D. datum at an interval of 0.5m,
shown as: — 15.5 —

11/11/2019

(1.2)

Retaining wall and retaining wall height, shown on the lower side of the wall, have been calculated from digital data supplied by Egis and shown as:

Copyright © Veris Australia Pty Ltd 12/03/2024.

Drawing No	Issue
401871-DP 138	A





LEGEND

Final surface contours based on A.H.D. datum at an interval of 0.5m, shown as: — 15.5 —

Where applicable, areas to be filled are shown as:

Depth of fill, in metres, shown as: + 0.5

Retaining wall and retaining wall height, shown on the lower side of the wall, have been calculated from digital data supplied by Egis and shown as:

(1.2)

ADDITIONAL NOTES:

The LOT dimensions and area shown hereon are subject to final field survey and also to the requirements of Council and any other authority which may have requirements under any relevant legislation

Final surface contours shown hereon have been supplied by Egis.

Compaction of any fill material placed on this site shall be completed to level one inspection and testing services in accordance with AS3798-2007.

Depth of fill values are calculated to the lower of the pre-development surface and the ground surface from Survey.

Copyright © Veris Australia Pty Ltd 12/03/2024.

Lilywood Landings Stage 2 For Lennium Group

IMPORTANT NOTES:

(These notes are an integral part of this plan)

This plan has been prepared for Lennium Group for the purposes of A Disclosure Plan Under the Land Sales Act 1984 (as amended).

It is not to be used by any other person or corporation or for any other purposes and is subject to the following limitations:

Please refer to the approved Development Application for conditions relating to the LOT and to approved Operational Works drawings for services location and possible easements.

THESE DESIGNS AND DRAWINGS ARE COPYRIGHT AND ARE NOT TO BE USED OR REPRODUCED WITHOUT THE WRITTEN PERMISSION OF VERIS

Data Sources

Cadastral Boundaries: 401871-LC01-J.dwg

Engineering Design: 22-000082_2-FULLSET-20240112.pdf

Final Surface Contours: 22-000082-dconts-2520240308.dwg

Depth of Fill: 22-000082-depth-contours-0.1m-20240308.dwg

Retaining Walls: 22-000082_2-FULLSET-20240112.pdf

Issue	Revisions	Date	Drawn
A	Original	12/03/2024	JMc

Locality: Lilywood
Local Authority: Moreton Bay C. C.
Horizontal Meridian: MGA, Zone56
Vertical Level Datum: AHD
Scale: 1:250 @ A4
Designed: Egis
Drawn: JMc 12/03/2024
Checked: GJF 13/03/2024
Plot Date: 02 Apr, 2024
Computer File Ref: 401871-S12-DP(A).dwg

DISCLOSURE PLAN
of Proposed LOT 139
being part of
Lot 12
on RP866105



veris

BRISBANE WHITSUNDAYS
(07) 3666 4700 (07) 4945 6600

MACKAY CAIRNS
(07) 4957 9700 (07) 4252 9400

veris.com.au
ACN 615 735 727
Veris Australia Pty Ltd

Drawing No Issue
401871-DP 139 A

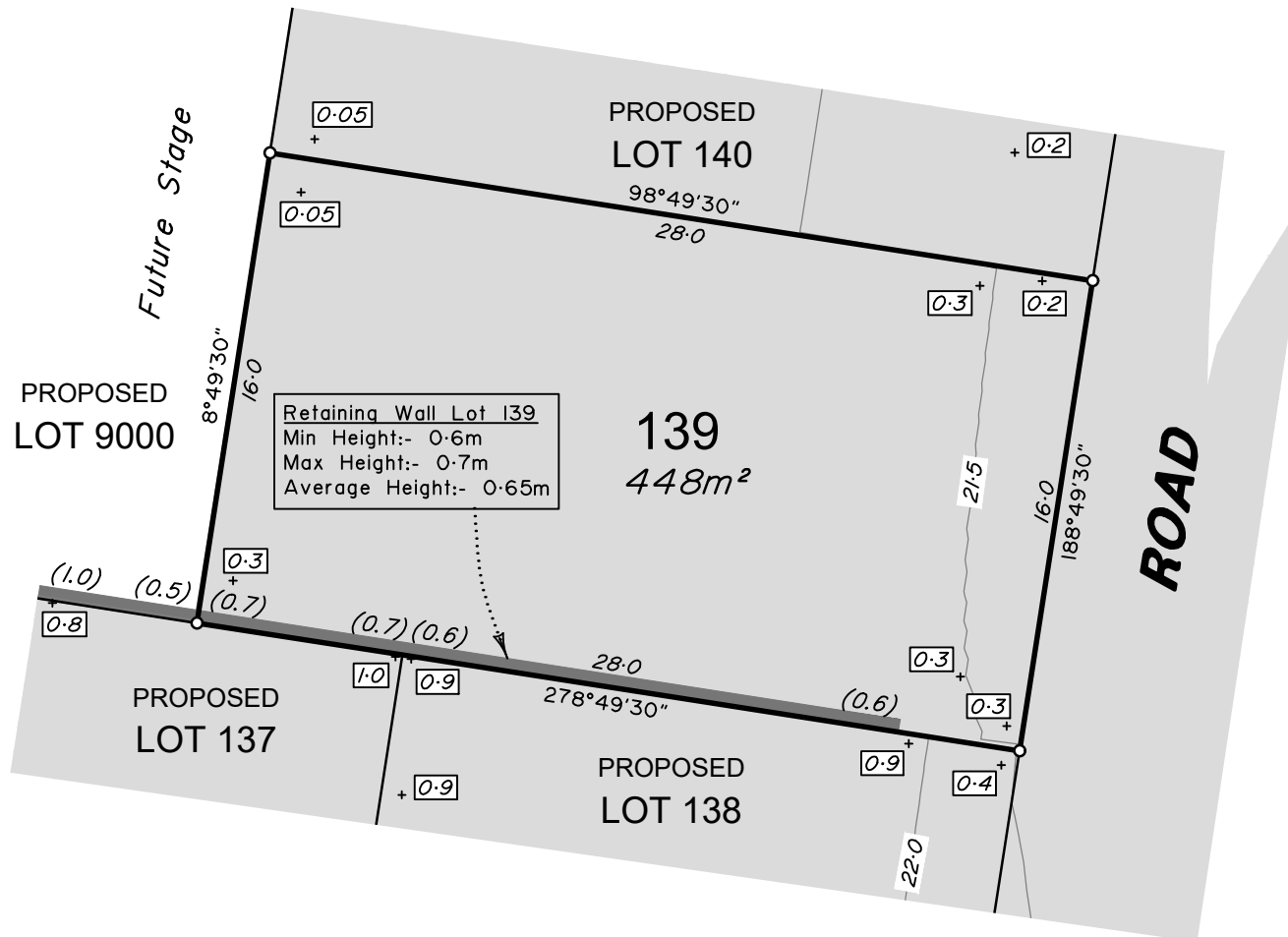



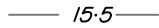

LEGEND

Final surface contours based on A.H.D. datum at an interval of 0.5m, shown as:  15.5

Where applicable, areas to be filled are shown as: 

Depth of fill, in metres, shown as: +  0.5

Retaining wall and retaining wall height, shown on the lower side of the wall, have been calculated from digital data supplied by Egis and shown as: 

(1.2)

ADDITIONAL NOTES:

The LOT dimensions and area shown hereon are subject to final field survey and also to the requirements of Council and any other authority which may have requirements under any relevant legislation

Final surface contours shown hereon have been supplied by Egis.

Compaction of any fill material placed on this site shall be completed to level one inspection and testing services in accordance with AS3798-2007.

Depth of fill values are calculated to the lower of the pre-development surface and the ground surface from Survey.

Copyright © Veris Australia Pty Ltd 12/03/2024.

Lilywood Landings Stage 2 For Lennium Group

IMPORTANT NOTES:

(These notes are an integral part of this plan)

This plan has been prepared for Lennium Group for the purposes of A Disclosure Plan Under the Land Sales Act 1984 (as amended).

It is not to be used by any other person or corporation or for any other purposes and is subject to the following limitations:

Please refer to the approved Development Application for conditions relating to the LOT and to approved Operational Works drawings for services location and possible easements.

THESE DESIGNS AND DRAWINGS ARE COPYRIGHT AND ARE NOT TO BE USED OR REPRODUCED WITHOUT THE WRITTEN PERMISSION OF VERIS

Data Sources

Cadastral Boundaries: 401871-LC01-J.dwg

Engineering Design: 22-000082_2-FULLSET-20240112.pdf

Final Surface Contours: 22-000082-dconts-2520240308.dwg

Depth of Fill: 22-000082-depth-contours-0.1m-20240308.dwg

Retaining Walls: 22-000082_2-FULLSET-20240112.pdf

Issue	Revisions	Date	Drawn
A	Original	12/03/2024	JMc

Locality: Lilywood
Local Authority: Moreton Bay C. C.
Horizontal Meridian: MGA, Zone56
Vertical Level Datum: AHD
Scale: 1:250 @ A4
Designed: Egis
Drawn: JMc 12/03/2024
Checked: GJF 13/03/2024
Plot Date: 02 Apr, 2024
Computer File Ref: 401871-S12-DP(A).dwg

DISCLOSURE PLAN
of Proposed LOT 140
being part of
Lot 12
on RP866105



veris

BRISBANE (07) 3666 4700 WHITSUNDAYS (07) 4945 6600

MACKAY (07) 4957 9700 CAIRNS (07) 4252 9400

veris.com.au
ACN 615 735 727
Veris Australia Pty Ltd

Drawing No 401871-DP 140 Issue A

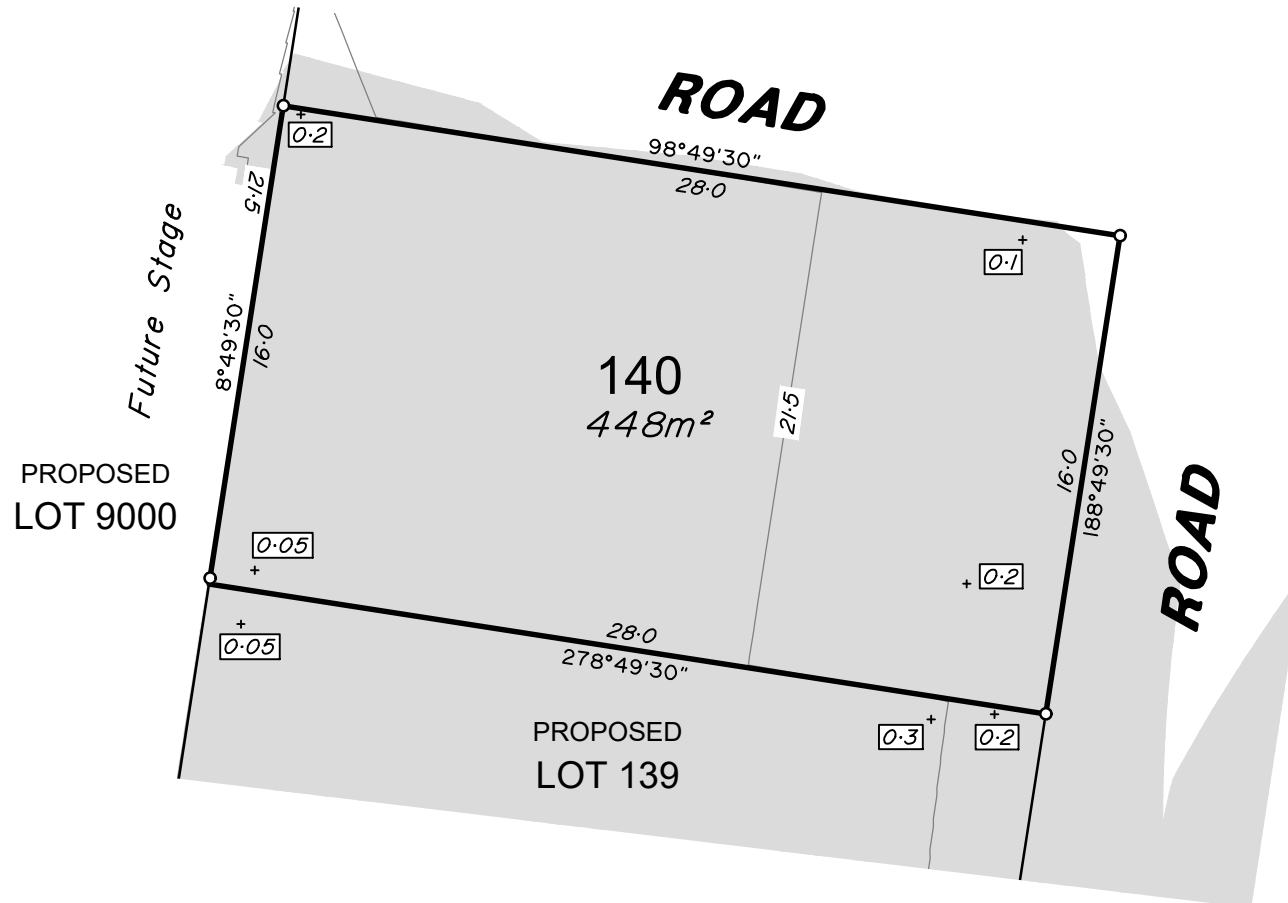



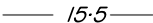

LEGEND

Final surface contours based on A.H.D. datum at an interval of 0.5m, shown as:  15.5

Where applicable, areas to be filled are shown as: 

Depth of fill, in metres, shown as:- +  0.5

Retaining wall and retaining wall height, shown on the lower side of the wall, have been calculated from digital data supplied by Egis and shown as: 

(1.2)

ADDITIONAL NOTES:

The LOT dimensions and area shown hereon are subject to final field survey and also to the requirements of Council and any other authority which may have requirements under any relevant legislation

Final surface contours shown hereon have been supplied by Egis.

Compaction of any fill material placed on this site shall be completed to level one inspection and testing services in accordance with AS3798-2007.

Depth of fill values are calculated to the lower of the pre-development surface and the ground surface from Survey.

Copyright © Veris Australia Pty Ltd 10/04/2025.

Lilywood Landings Stage 2 For Lennium Group

IMPORTANT NOTES:

(These notes are an integral part of this plan)

This plan has been prepared for Lennium Group for the purposes of A Disclosure Plan Under the Land Sales Act 1984 (as amended).

It is not to be used by any other person or corporation or for any other purposes and is subject to the following limitations:

Please refer to the approved Development Application for conditions relating to the LOT and to approved Operational Works drawings for services location and possible easements.

THESE DESIGNS AND DRAWINGS ARE COPYRIGHT AND ARE NOT TO BE USED OR REPRODUCED WITHOUT THE WRITTEN PERMISSION OF VERIS

Data Sources

Cadastral Boundaries: 401871-LC01-J.dwg

Engineering Design: 22-000082_2-FULLSET-20250320.pdf

Final Surface Contours: 22-000082-dconts-2520240308.dwg

Depth of Fill: 22-000082-depth-contours-0.1m-20240308.dwg

Retaining Walls: 22-000082_2-FULLSET-20250320.pdf

Issue	Revisions	Date	Drawn
B	Update Ret walls	10/04/2025	TEM
A	Original	12/03/2024	JMc

Locality: Lilywood
Local Authority: Moreton Bay C. C.
Horizontal Meridian: MGA, Zone56
Vertical Level Datum: AHD
Scale: 1:250 @ A4
Designed: Egis
Drawn: JMc 12/03/2024
Checked: GJF 13/03/2024
Plot Date: 10 Apr, 2025
Computer File Ref: 401871-SI2-DP(B).dwg

DISCLOSURE PLAN of Proposed LOT 90 being part of Lot 12 on RP866105



veris

BRISBANE WHITSUNDAYS
(07) 3686 4700 (07) 4945 6600

MACKAY CAIRNS
(07) 4957 9700 (07) 4252 9400

veris.com.au
ACN 615 735 727
Veris Australia Pty Ltd

Drawing No Issue
401871-DP90 B

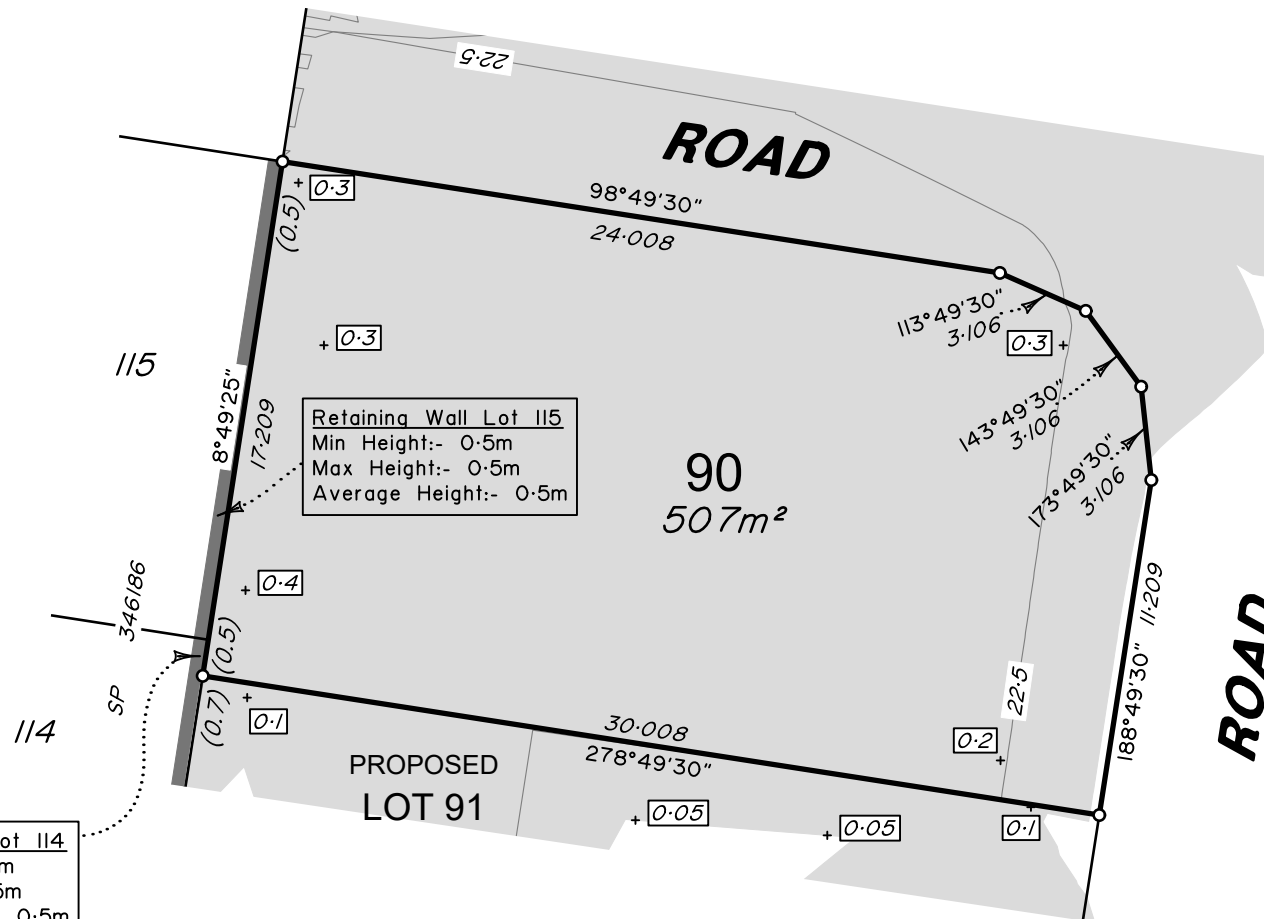

Retaining Wall Lot 114
Min Height:- 0.5m
Max Height:- 0.5m
Average Height:- 0.5m

Retaining Wall Lot 115
Min Height:- 0.5m
Max Height:- 0.5m
Average Height:- 0.5m

0 12.5m 50 mm 25m 100 mm 37.5m 150 mm SCALE BAR



LEGEND

Final surface contours based on A.H.D. datum at an interval of 0.5m, shown as: $\text{---} 15.5 \text{---}$

Where applicable, areas to be filled are shown as:

Depth of fill, in metres, shown as:- $+0.5$

Retaining wall and retaining wall height, shown on the lower side of the wall, have been calculated from digital data supplied by Egis and shown as: $\text{---} (1.2) \text{---}$

ADDITIONAL NOTES:

The LOT dimensions and area shown hereon are subject to final field survey and also to the requirements of Council and any other authority which may have requirements under any relevant legislation

Final surface contours shown hereon have been supplied by Egis.

Compaction of any fill material placed on this site shall be completed to level one inspection and testing services in accordance with AS3798-2007.

Depth of fill values are calculated to the lower of the pre-development surface and the ground surface from Survey.

Copyright © Veris Australia Pty Ltd 10/04/2025.

Lilywood Landings Stage 2 For Lennium Group

IMPORTANT NOTES:

(These notes are an integral part of this plan)

This plan has been prepared for Lennium Group for the purposes of A Disclosure Plan Under the Land Sales Act 1984 (as amended).

It is not to be used by any other person or corporation or for any other purposes and is subject to the following limitations:

Please refer to the approved Development Application for conditions relating to the LOT and to approved Operational Works drawings for services location and possible easements.

THESE DESIGNS AND DRAWINGS ARE COPYRIGHT AND ARE NOT TO BE USED OR REPRODUCED WITHOUT THE WRITTEN PERMISSION OF VERIS

Data Sources

Cadastral Boundaries: 401871-LC01-J.dwg

Engineering Design: 22-000082_2-FULLSET-20250320.pdf

Final Surface Contours: 22-000082-dconts-2520240308.dwg

Depth of Fill: 22-000082-depth-contours-0.1m-20240308.dwg

Retaining Walls: 22-000082_2-FULLSET-20250320.pdf

Issue	Revisions	Date	Drawn
B	Update Ret walls	10/04/2025	TEM
A	Original	12/03/2024	JMc

Locality: Lilywood
Local Authority: Moreton Bay C. C.
Horizontal Meridian: MGA, Zone56
Vertical Level Datum: AHD
Scale: 1:250 @ A4
Designed: Egis
Drawn: JMc 12/03/2024
Checked: GJF 13/03/2024
Plot Date: 10 Apr, 2025
Computer File Ref: 401871-SI2-DP(B).dwg

DISCLOSURE PLAN
of Proposed LOT 91
being part of
Lot 12
on RP866105



veris

BRISBANE WHITSUNDAYS
(07) 3686 4700 (07) 4945 6600

MACKAY CAIRNS
(07) 4957 9700 (07) 4252 9400

veris.com.au
ACN 615 735 727
Veris Australia Pty Ltd

Drawing No Issue
401871-DP91 B

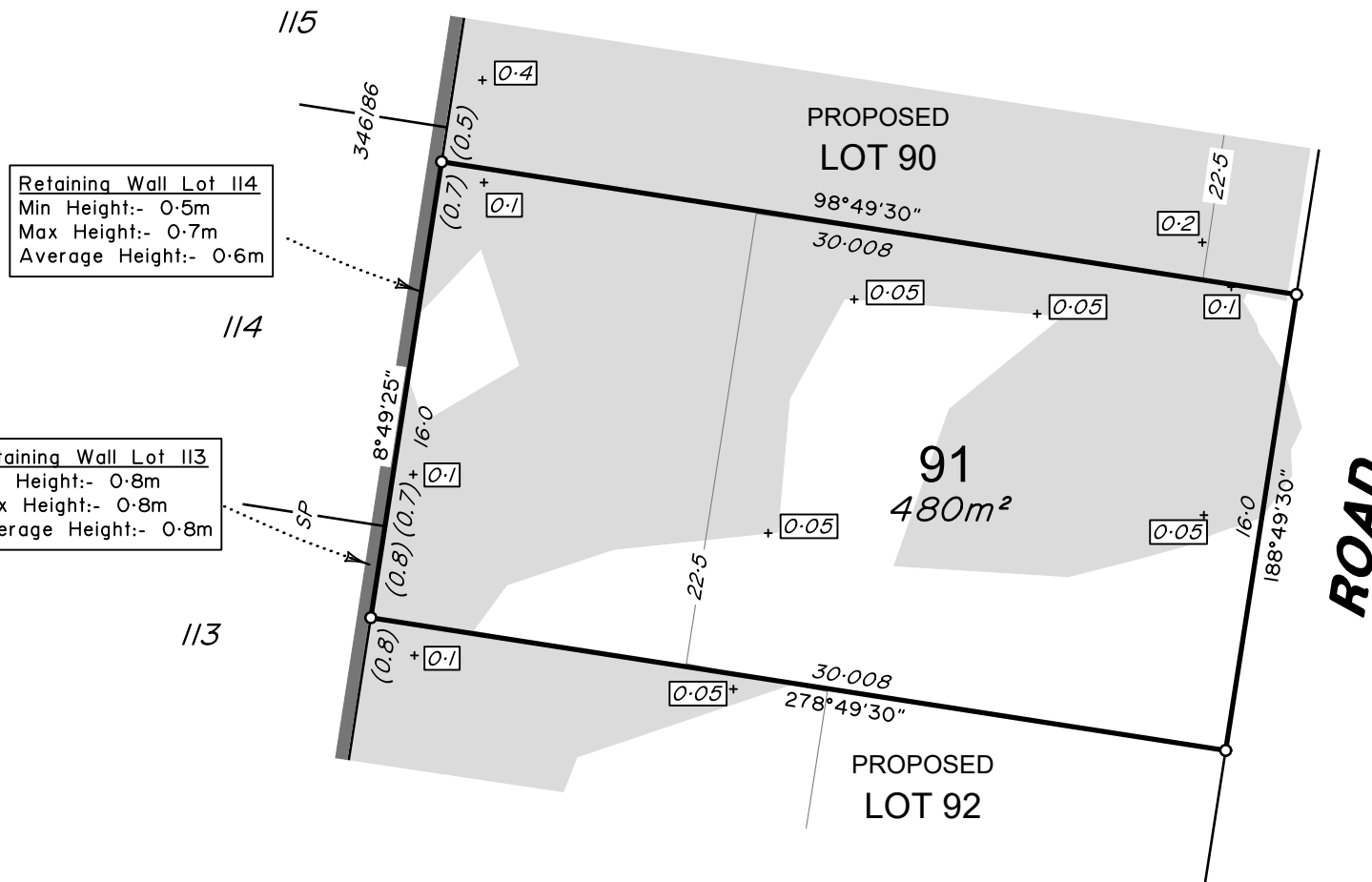



LEGEND

Final surface contours based on A.H.D. datum at an interval of 0.5m, shown as: $\text{---} 15.5 \text{---}$

Where applicable, areas to be filled are shown as:

Depth of fill, in metres, shown as:- $+0.5$

Retaining wall and retaining wall height, shown on the lower side of the wall, have been calculated from digital data supplied by Egis and shown as: $\text{---} (1.2) \text{---}$

ADDITIONAL NOTES:

The LOT dimensions and area shown hereon are subject to final field survey and also to the requirements of Council and any other authority which may have requirements under any relevant legislation

Final surface contours shown hereon have been supplied by Egis.

Compaction of any fill material placed on this site shall be completed to level one inspection and testing services in accordance with AS3798-2007.

Depth of fill values are calculated to the lower of the pre-development surface and the ground surface from Survey.

Copyright © Veris Australia Pty Ltd 10/04/2025.

Lilywood Landings Stage 2 For Lennium Group

IMPORTANT NOTES:

(These notes are an integral part of this plan)

This plan has been prepared for Lennium Group for the purposes of A Disclosure Plan Under the Land Sales Act 1984 (as amended).

It is not to be used by any other person or corporation or for any other purposes and is subject to the following limitations:

Please refer to the approved Development Application for conditions relating to the LOT and to approved Operational Works drawings for services location and possible easements.

THESE DESIGNS AND DRAWINGS ARE COPYRIGHT AND ARE NOT TO BE USED OR REPRODUCED WITHOUT THE WRITTEN PERMISSION OF VERIS

Data Sources

Cadastral Boundaries: 401871-LC01-J.dwg

Engineering Design: 22-000082_2-FULLSET-20250320.pdf

Final Surface Contours: 22-000082-dconts-2520240308.dwg

Depth of Fill: 22-000082-depth-contours-0.1m-20240308.dwg

Retaining Walls: 22-000082_2-FULLSET-20250320.pdf

Issue	Revisions	Date	Drawn
B	Update Ret walls	10/04/2025	TEM
A	Original	12/03/2024	JMc

Locality: Lilywood
Local Authority: Moreton Bay C. C.
Horizontal Meridian: MGA, Zone56
Vertical Level Datum: AHD
Scale: 1:250 @ A4
Designed: Egis
Drawn: JMc 12/03/2024
Checked: GJF 13/03/2024
Plot Date: 10 Apr, 2025
Computer File Ref: 401871-SI2-DP(B).dwg

DISCLOSURE PLAN
of Proposed LOT 92
being part of
Lot 12
on RP866105



veris

BRISBANE WHITSUNDAYS
(07) 3686 4700 (07) 4945 6600

MACKAY CAIRNS
(07) 4957 9700 (07) 4252 9400

veris.com.au
ACN 615 735 727
Veris Australia Pty Ltd

Drawing No Issue
401871-DP92 B

Retaining Wall Lot 113
Min Height:- 0.8m
Max Height:- 0.8m
Average Height:- 0.8m

Retaining Wall Lot 112
Min Height:- 0.8m
Max Height:- 0.8m
Average Height:- 0.8m

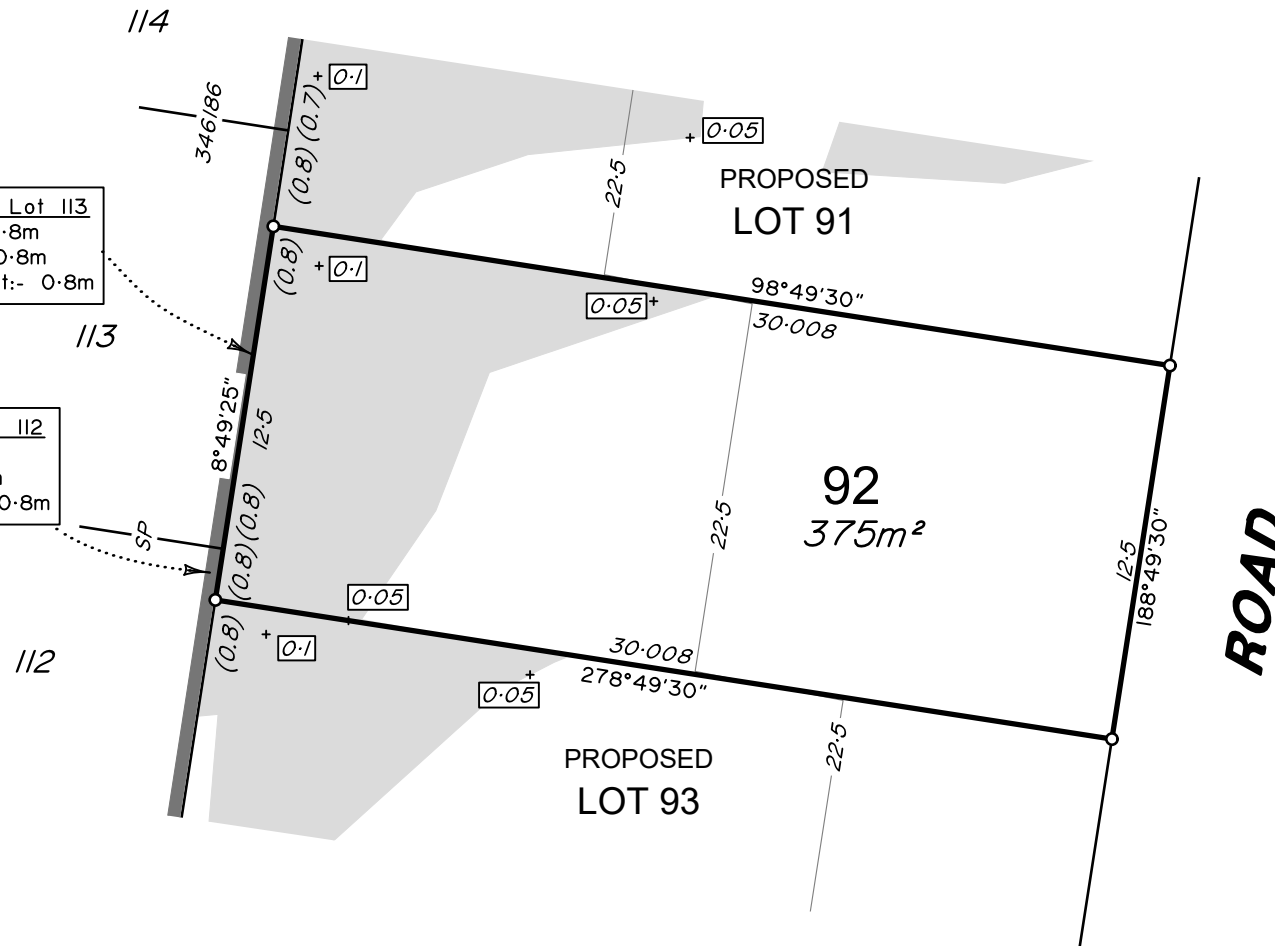



0 12.5m 25m 37.5m 150 mm SCALE BAR

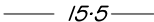

LEGEND

Final surface contours based on A.H.D. datum at an interval of 0.5m, shown as:  15.5

Where applicable, areas to be filled are shown as: 

Depth of fill, in metres, shown as:- +  0.5

Retaining wall and retaining wall height, shown on the lower side of the wall, have been calculated from digital data supplied by Egis and shown as: 

(1.2)

ADDITIONAL NOTES:

The LOT dimensions and area shown hereon are subject to final field survey and also to the requirements of Council and any other authority which may have requirements under any relevant legislation

Final surface contours shown hereon have been supplied by Egis.

Compaction of any fill material placed on this site shall be completed to level one inspection and testing services in accordance with AS3798-2007.

Depth of fill values are calculated to the lower of the pre-development surface and the ground surface from Survey.

Copyright © Veris Australia Pty Ltd 10/04/2025.

Lilywood Landings Stage 2 For Lennium Group

IMPORTANT NOTES:

(These notes are an integral part of this plan)

This plan has been prepared for Lennium Group for the purposes of A Disclosure Plan Under the Land Sales Act 1984 (as amended).

It is not to be used by any other person or corporation or for any other purposes and is subject to the following limitations:

Please refer to the approved Development Application for conditions relating to the LOT and to approved Operational Works drawings for services location and possible easements.

THESE DESIGNS AND DRAWINGS ARE COPYRIGHT AND ARE NOT TO BE USED OR REPRODUCED WITHOUT THE WRITTEN PERMISSION OF VERIS

Data Sources

Cadastral Boundaries: 401871-LC01-J.dwg

Engineering Design: 22-000082_2-FULLSET-20250320.pdf

Final Surface Contours: 22-000082-dconts-2520240308.dwg

Depth of Fill: 22-000082-depth-contours-0.1m-20240308.dwg

Retaining Walls: 22-000082_2-FULLSET-20250320.pdf

B	Update Ret walls	10/04/2025	TEM
A	Original	12/03/2024	JMc
Issue	Revisions	Date	Drawn

Locality: Lilywood
Local Authority: Moreton Bay C. C.
Horizontal Meridian: MGA, Zone56
Vertical Level Datum: AHD
Scale: 1:250 @ A4
Designed: Egis
Drawn: JMc 12/03/2024
Checked: GJF 13/03/2024
Plot Date: 10 Apr, 2025
Computer File Ref: 401871-SI2-DP(B).dwg

DISCLOSURE PLAN
of Proposed LOT 93
being part of
Lot 12
on RP866105



veris

BRISBANE WHITSUNDAYS
(07) 3686 4700 (07) 4945 6600

MACKAY CAIRNS
(07) 4957 9700 (07) 4252 9400

veris.com.au
ACN 615 735 727
Veris Australia Pty Ltd

Drawing No Issue
401871-DP93 B

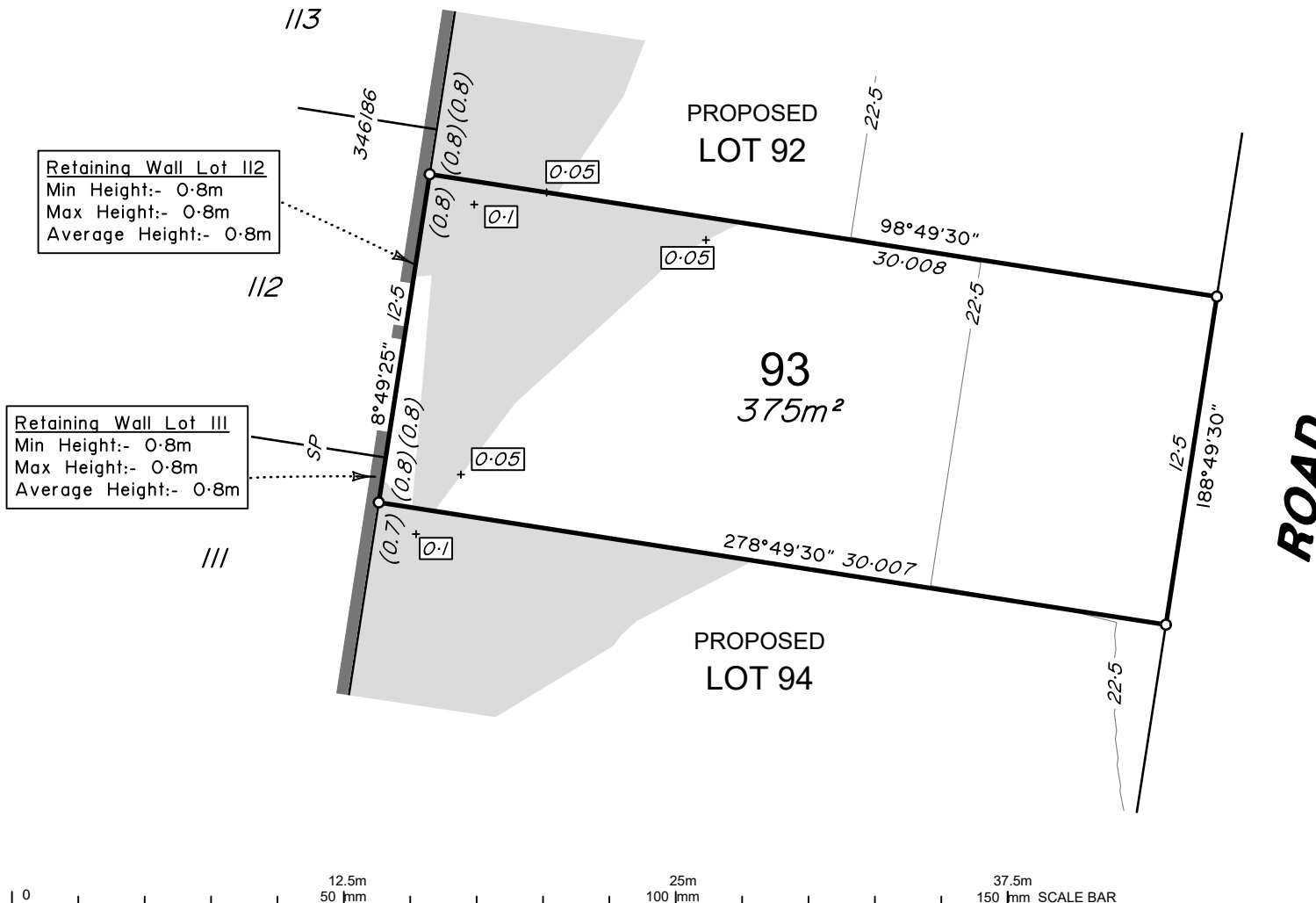



LEGEND

Final surface contours based on A.H.D. datum at an interval of 0.5m,
shown as: — 15.5 —

Where applicable, areas to be filled are shown as:

Depth of fill, in metres, shown as:- + 0.5

Retaining wall and retaining wall height, shown on the lower side
of the wall, have been calculated from digital data supplied by
Egis and shown as:

(1.2)

ADDITIONAL NOTES:

The LOT dimensions and area shown hereon are subject to
final field survey and also to the requirements of Council and
any other authority which may have requirements under any
relevant legislation

Final surface contours shown hereon have been supplied by
Egis.

Compaction of any fill material placed on this site shall be
completed to level one inspection and testing services in
accordance with AS3798-2007.

Depth of fill values are calculated to the lower of the
pre-development surface and the ground surface from Survey.

Copyright © Veris Australia Pty Ltd 10/04/2025.

Lilywood Landings Stage 2 For Lennium Group

IMPORTANT NOTES:

(These notes are an integral part of this
plan)

This plan has been prepared for Lennium
Group for the purposes of A Disclosure Plan
Under the Land Sales Act 1984 (as
amended).

It is not to be used by any other person or
corporation or for any other purposes and is
subject to the following limitations:

Please refer to the approved Development
Application for conditions relating to the LOT
and to approved Operational Works
drawings for services location and possible
easements.

THESE DESIGNS AND DRAWINGS ARE COPYRIGHT
AND ARE NOT TO BE USED OR REPRODUCED
WITHOUT THE WRITTEN PERMISSION OF VERIS

Data Sources

Cadastral Boundaries: 401871-LC01-J.dwg

Engineering Design: 22-000082_2-FULLSET-20250320.pdf

Final Surface Contours: 22-000082-dconts-2520240308.dwg

Depth of Fill: 22-000082-depth-contours-0.1m-20240308.dwg

Retaining Walls: 22-000082_2-FULLSET-20250320.pdf

Issue	Revisions	Date	Drawn
B	Update Ret walls	10/04/2025	TEM
A	Original	12/03/2024	JMc

Locality: Lilywood
Local Authority: Moreton Bay C. C.
Horizontal Meridian: MGA, Zone56
Vertical Level Datum: AHD
Scale: 1:250 @ A4
Designed: Egis
Drawn: JMc 12/03/2024
Checked: GJF 13/03/2024
Plot Date: 10 Apr, 2025
Computer File Ref: 401871-SI2-DP(B).dwg

DISCLOSURE PLAN
of Proposed LOT 94
being part of
Lot 12
on RP866105



veris

BRISBANE WHITSUNDAYS
(07) 3686 4700 (07) 4945 6600

MACKAY CAIRNS
(07) 4957 9700 (07) 4252 9400

veris.com.au
ACN 615 735 727
Veris Australia Pty Ltd

Drawing No Issue
401871-DP94 B

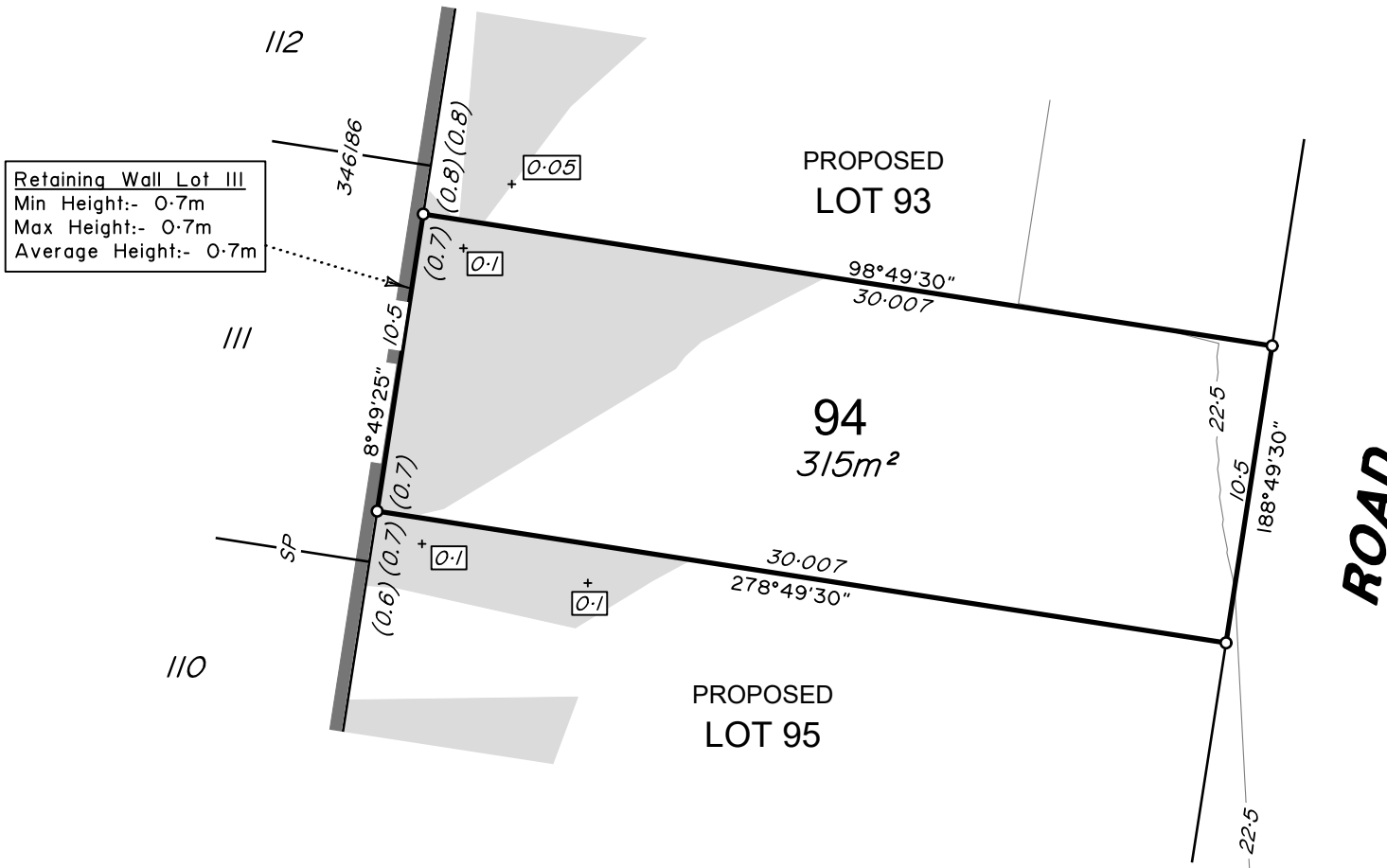

Retaining Wall Lot III
Min Height:- 0.7m
Max Height:- 0.7m
Average Height:- 0.7m



LEGEND

Final surface contours based on A.H.D. datum at an interval of 0.5m, shown as: $\text{---} 15.5 \text{---}$

Where applicable, areas to be filled are shown as:

Depth of fill, in metres, shown as:- $+0.5$

Retaining wall and retaining wall height, shown on the lower side of the wall, have been calculated from digital data supplied by Egis and shown as:

(1.2)

ADDITIONAL NOTES:

The LOT dimensions and area shown hereon are subject to final field survey and also to the requirements of Council and any other authority which may have requirements under any relevant legislation

Final surface contours shown hereon have been supplied by Egis.

Compaction of any fill material placed on this site shall be completed to level one inspection and testing services in accordance with AS3798-2007.

Depth of fill values are calculated to the lower of the pre-development surface and the ground surface from Survey.

Copyright © Veris Australia Pty Ltd 10/04/2025.

Lilywood Landings Stage 2 For Lennium Group

IMPORTANT NOTES:

(These notes are an integral part of this plan)

This plan has been prepared for Lennium Group for the purposes of A Disclosure Plan Under the Land Sales Act 1984 (as amended).

It is not to be used by any other person or corporation or for any other purposes and is subject to the following limitations:

Please refer to the approved Development Application for conditions relating to the LOT and to approved Operational Works drawings for services location and possible easements.

THESE DESIGNS AND DRAWINGS ARE COPYRIGHT AND ARE NOT TO BE USED OR REPRODUCED WITHOUT THE WRITTEN PERMISSION OF VERIS

Data Sources

Cadastral Boundaries: 401871-LC01-J.dwg

Engineering Design: 22-000082_2-FULLSET-20250320.pdf

Final Surface Contours: 22-000082-dconts-2520240308.dwg

Depth of Fill: 22-000082-depth-contours-0.1m-20240308.dwg

Retaining Walls: 22-000082_2-FULLSET-20250320.pdf

Issue	Revisions	Date	Drawn
B	Update Ret walls	10/04/2025	TEM
A	Original	12/03/2024	JMc

Locality: Lilywood
Local Authority: Moreton Bay C. C.
Horizontal Meridian: MGA, Zone56
Vertical Level Datum: AHD
Scale: 1:250 @ A4
Designed: Egis
Drawn: JMc 12/03/2024
Checked: GJF 13/03/2024
Plot Date: 10 Apr, 2025
Computer File Ref: 401871-SI2-DP(B).dwg

DISCLOSURE PLAN of Proposed LOT 95 being part of Lot 12 on RP866105



veris

BRISBANE WHITSUNDAYS
(07) 3686 4700 (07) 4945 6600

MACKAY CAIRNS
(07) 4957 9700 (07) 4252 9400

veris.com.au
ACN 615 735 727
Veris Australia Pty Ltd

Drawing No Issue
401871-DP95 B

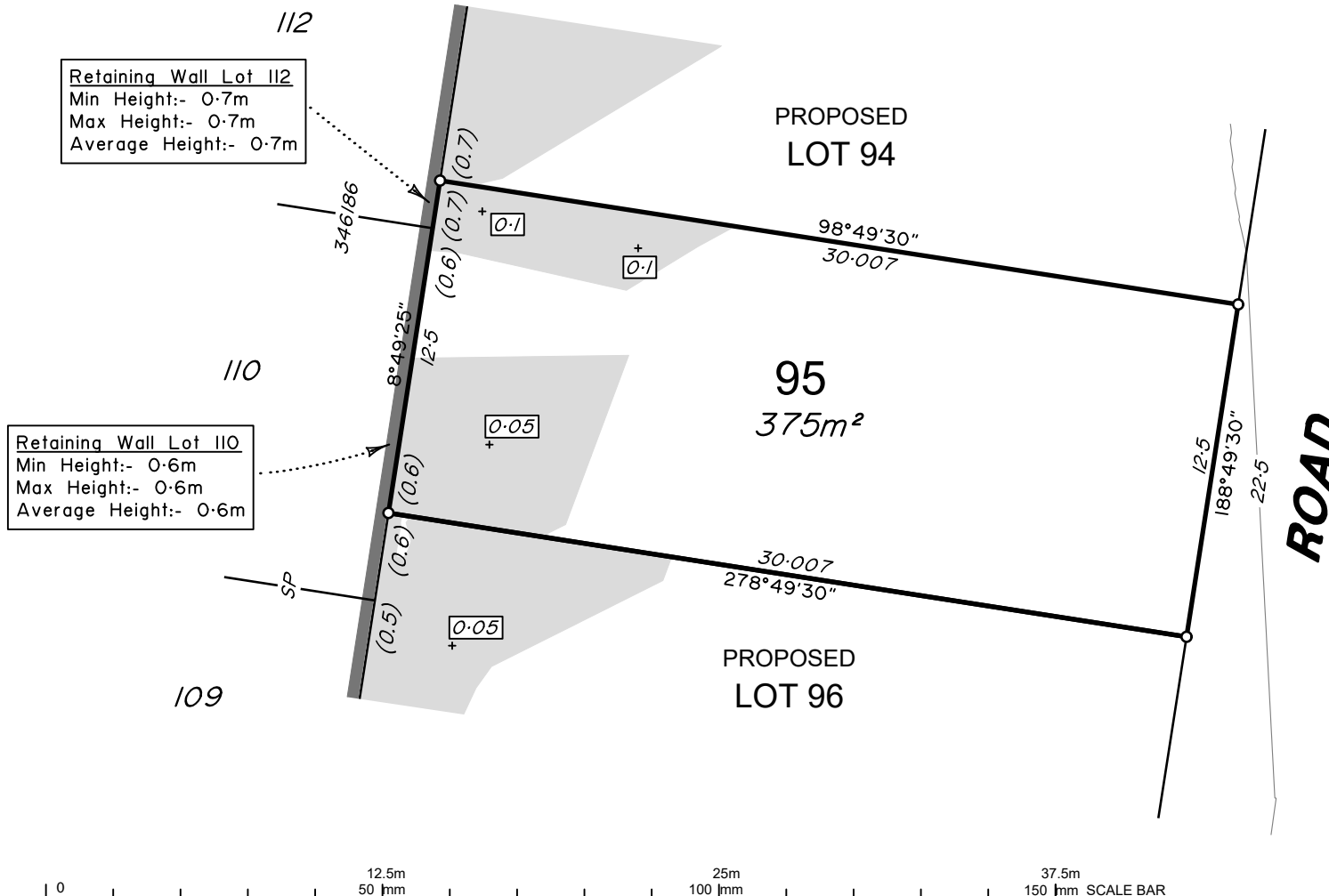



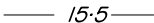

LEGEND

Final surface contours based on A.H.D. datum at an interval of 0.5m, shown as:  15.5

Where applicable, areas to be filled are shown as: 

Depth of fill, in metres, shown as:- +  0.5

Retaining wall and retaining wall height, shown on the lower side of the wall, have been calculated from digital data supplied by Egis and shown as: 

(1.2)

ADDITIONAL NOTES:

The LOT dimensions and area shown hereon are subject to final field survey and also to the requirements of Council and any other authority which may have requirements under any relevant legislation

Final surface contours shown hereon have been supplied by Egis.

Compaction of any fill material placed on this site shall be completed to level one inspection and testing services in accordance with AS3798-2007.

Depth of fill values are calculated to the lower of the pre-development surface and the ground surface from Survey.

Copyright © Veris Australia Pty Ltd 10/04/2025.

Lilywood Landings Stage 2 For Lennium Group

IMPORTANT NOTES:

(These notes are an integral part of this plan)

This plan has been prepared for Lennium Group for the purposes of A Disclosure Plan Under the Land Sales Act 1984 (as amended).

It is not to be used by any other person or corporation or for any other purposes and is subject to the following limitations:

Please refer to the approved Development Application for conditions relating to the LOT and to approved Operational Works drawings for services location and possible easements.

THESE DESIGNS AND DRAWINGS ARE COPYRIGHT AND ARE NOT TO BE USED OR REPRODUCED WITHOUT THE WRITTEN PERMISSION OF VERIS

Data Sources

Cadastral Boundaries: 401871-LC01-J.dwg

Engineering Design: 22-000082_2-FULLSET-20250320.pdf

Final Surface Contours: 22-000082-dconts-2520240308.dwg

Depth of Fill: 22-000082-depth-contours-0.1m-20240308.dwg

Retaining Walls: 22-000082_2-FULLSET-20250320.pdf

Issue	Revisions	Date	Drawn
B	Update Ret walls	10/04/2025	TEM
A	Original	12/03/2024	JMc

Locality: Lilywood
Local Authority: Moreton Bay C. C.
Horizontal Meridian: MGA, Zone56
Vertical Level Datum: AHD
Scale: 1:250 @ A4
Designed: Egis
Drawn: JMc 12/03/2024
Checked: GJF 13/03/2024
Plot Date: 10 Apr, 2025
Computer File Ref: 401871-SI2-DP(B).dwg

DISCLOSURE PLAN
of Proposed LOT 96
being part of
Lot 12
on RP866105



veris

BRISBANE WHITSUNDAYS
(07) 3686 4700 (07) 4945 6600

MACKAY CAIRNS
(07) 4957 9700 (07) 4252 9400

veris.com.au
ACN 615 735 727
Veris Australia Pty Ltd

Drawing No Issue
401871-DP96 B

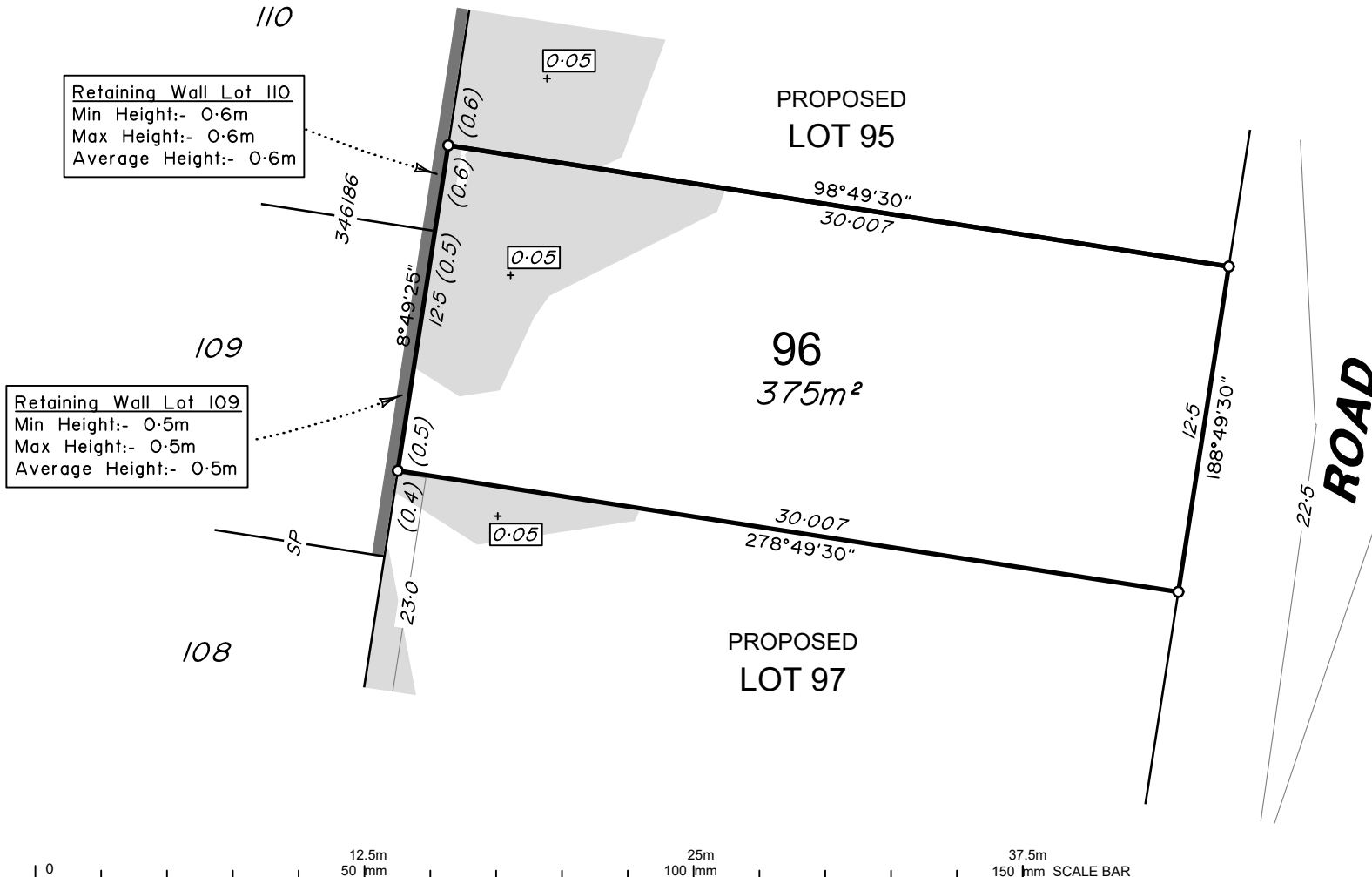



LEGEND

Final surface contours based on A.H.D. datum at an interval of 0.5m, shown as: $\text{---} 15.5 \text{---}$

Where applicable, areas to be filled are shown as:

Depth of fill, in metres, shown as:- $+0.5$

Retaining wall and retaining wall height, shown on the lower side of the wall, have been calculated from digital data supplied by Egis and shown as:

(1.2)

ADDITIONAL NOTES:

The LOT dimensions and area shown hereon are subject to final field survey and also to the requirements of Council and any other authority which may have requirements under any relevant legislation

Final surface contours shown hereon have been supplied by Egis.

Compaction of any fill material placed on this site shall be completed to level one inspection and testing services in accordance with AS3798-2007.

Depth of fill values are calculated to the lower of the pre-development surface and the ground surface from Survey.

Copyright © Veris Australia Pty Ltd 10/04/2025.

Lilywood Landings Stage 2 For Lennium Group

IMPORTANT NOTES:

(These notes are an integral part of this plan)

This plan has been prepared for Lennium Group for the purposes of A Disclosure Plan Under the Land Sales Act 1984 (as amended).

It is not to be used by any other person or corporation or for any other purposes and is subject to the following limitations:

Please refer to the approved Development Application for conditions relating to the LOT and to approved Operational Works drawings for services location and possible easements.

THESE DESIGNS AND DRAWINGS ARE COPYRIGHT AND ARE NOT TO BE USED OR REPRODUCED WITHOUT THE WRITTEN PERMISSION OF VERIS

Data Sources

Cadastral Boundaries: 401871-LC01-J.dwg

Engineering Design: 22-000082_2-FULLSET-20250320.pdf

Final Surface Contours: 22-000082-dconts-2520240308.dwg

Depth of Fill: 22-000082-depth-contours-0.1m-20240308.dwg

Retaining Walls: 22-000082_2-FULLSET-20250320.pdf

Issue	Revisions	Date	Drawn
B	Update Ret walls	10/04/2025	TEM
A	Original	12/03/2024	JMc

Locality: Lilywood
Local Authority: Moreton Bay C. C.
Horizontal Meridian: MGA, Zone56
Vertical Level Datum: AHD
Scale: 1:250 @ A4
Designed: Egis
Drawn: JMc 12/03/2024
Checked: GJF 13/03/2024
Plot Date: 10 Apr, 2025
Computer File Ref: 401871-SI2-DP(B).dwg

DISCLOSURE PLAN
of Proposed LOT 97
being part of
Lot 12
on RP866105



veris

BRISBANE WHITSUNDAYS
(07) 3686 4700 (07) 4945 6600

MACKAY CAIRNS
(07) 4957 9700 (07) 4252 9400

veris.com.au
ACN 615 735 727
Veris Australia Pty Ltd

Drawing No Issue
401871-DP97 B

Retaining Wall Lot 109
Min Height:- 0.4m
Max Height:- 0.4m
Average Height:- 0.4m

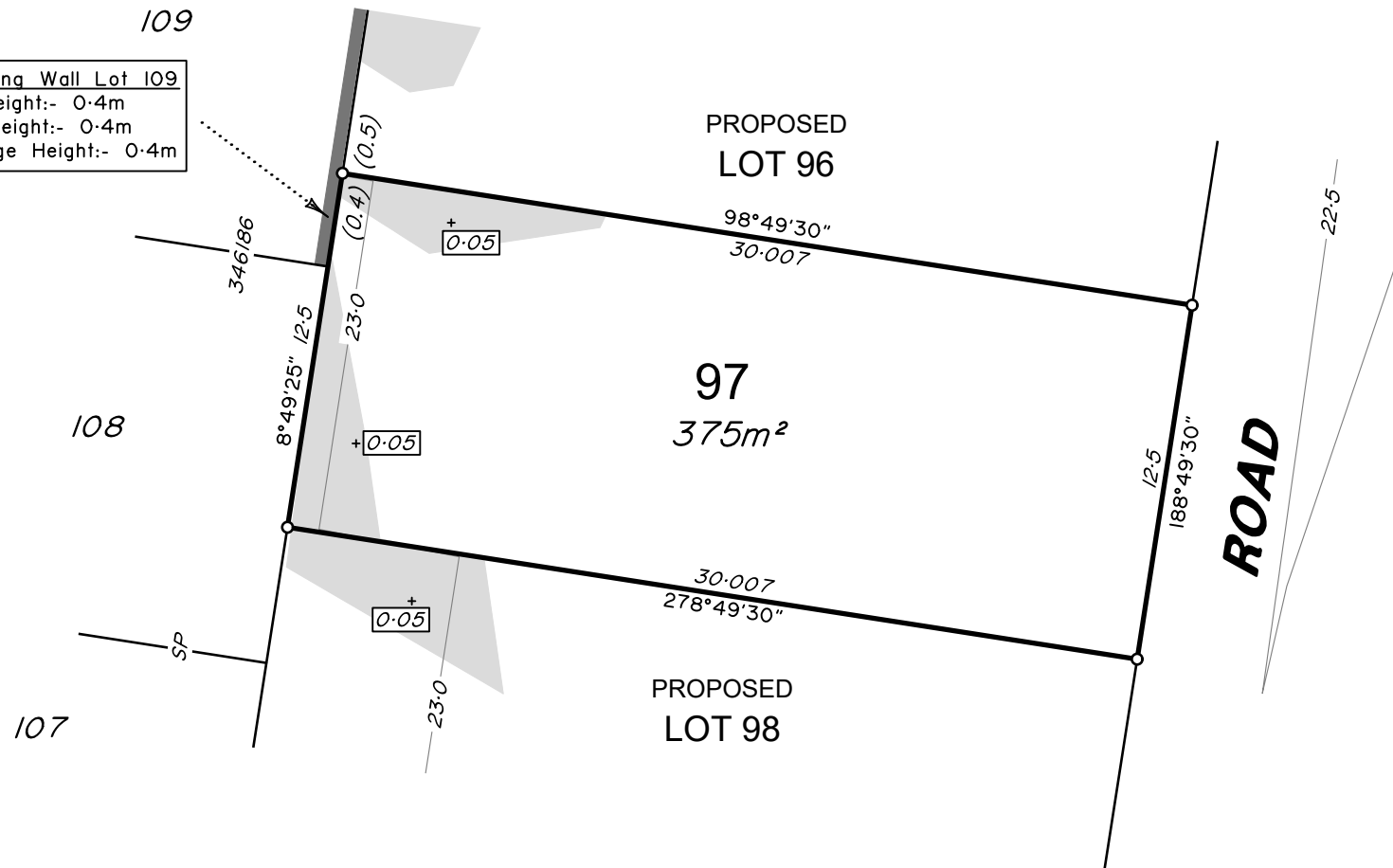

0 12.5m 25m 37.5m
50 mm 100 mm 150 mm SCALE BAR



LEGEND

Final surface contours based on A.H.D. datum at an interval of 0.5m, shown as: $\text{---} 15.5 \text{---}$

Where applicable, areas to be filled are shown as:

Depth of fill, in metres, shown as:- $+0.5$

Retaining wall and retaining wall height, shown on the lower side of the wall, have been calculated from digital data supplied by Egis and shown as:

(1.2)

ADDITIONAL NOTES:

The LOT dimensions and area shown hereon are subject to final field survey and also to the requirements of Council and any other authority which may have requirements under any relevant legislation

Final surface contours shown hereon have been supplied by Egis.

Compaction of any fill material placed on this site shall be completed to level one inspection and testing services in accordance with AS3798-2007.

Depth of fill values are calculated to the lower of the pre-development surface and the ground surface from Survey.

Copyright © Veris Australia Pty Ltd 10/04/2025.

Lilywood Landings Stage 2 For Lennium Group

IMPORTANT NOTES:

(These notes are an integral part of this plan)

This plan has been prepared for Lennium Group for the purposes of A Disclosure Plan Under the Land Sales Act 1984 (as amended).

It is not to be used by any other person or corporation or for any other purposes and is subject to the following limitations:

Please refer to the approved Development Application for conditions relating to the LOT and to approved Operational Works drawings for services location and possible easements.

THESE DESIGNS AND DRAWINGS ARE COPYRIGHT AND ARE NOT TO BE USED OR REPRODUCED WITHOUT THE WRITTEN PERMISSION OF VERIS

Data Sources

Cadastral Boundaries: 401871-LC01-J.dwg

Engineering Design: 22-000082_2-FULLSET-20250320.pdf

Final Surface Contours: 22-000082-dconts-2520240308.dwg

Depth of Fill: 22-000082-depth-contours-0.1m-20240308.dwg

Retaining Walls: 22-000082_2-FULLSET-20250320.pdf

Issue	Revisions	Date	Drawn
B	Update Ret walls	10/04/2025	TEM
A	Original	12/03/2024	JMc

Locality: Lilywood
Local Authority: Moreton Bay C. C.
Horizontal Meridian: MGA, Zone56
Vertical Level Datum: AHD
Scale: 1:250 @ A4
Designed: Egis
Drawn: JMc 12/03/2024
Checked: GJF 13/03/2024
Plot Date: 10 Apr, 2025
Computer File Ref: 401871-S12-DP(B).dwg

DISCLOSURE PLAN
of Proposed LOT 98
being part of
Lot 12
on RP866105



veris

BRISBANE WHITSUNDAYS
(07) 3686 4700 (07) 4945 6600

MACKAY CAIRNS
(07) 4957 9700 (07) 4252 9400

veris.com.au
ACN 615 735 727
Veris Australia Pty Ltd

Drawing No Issue
401871-DP98 B

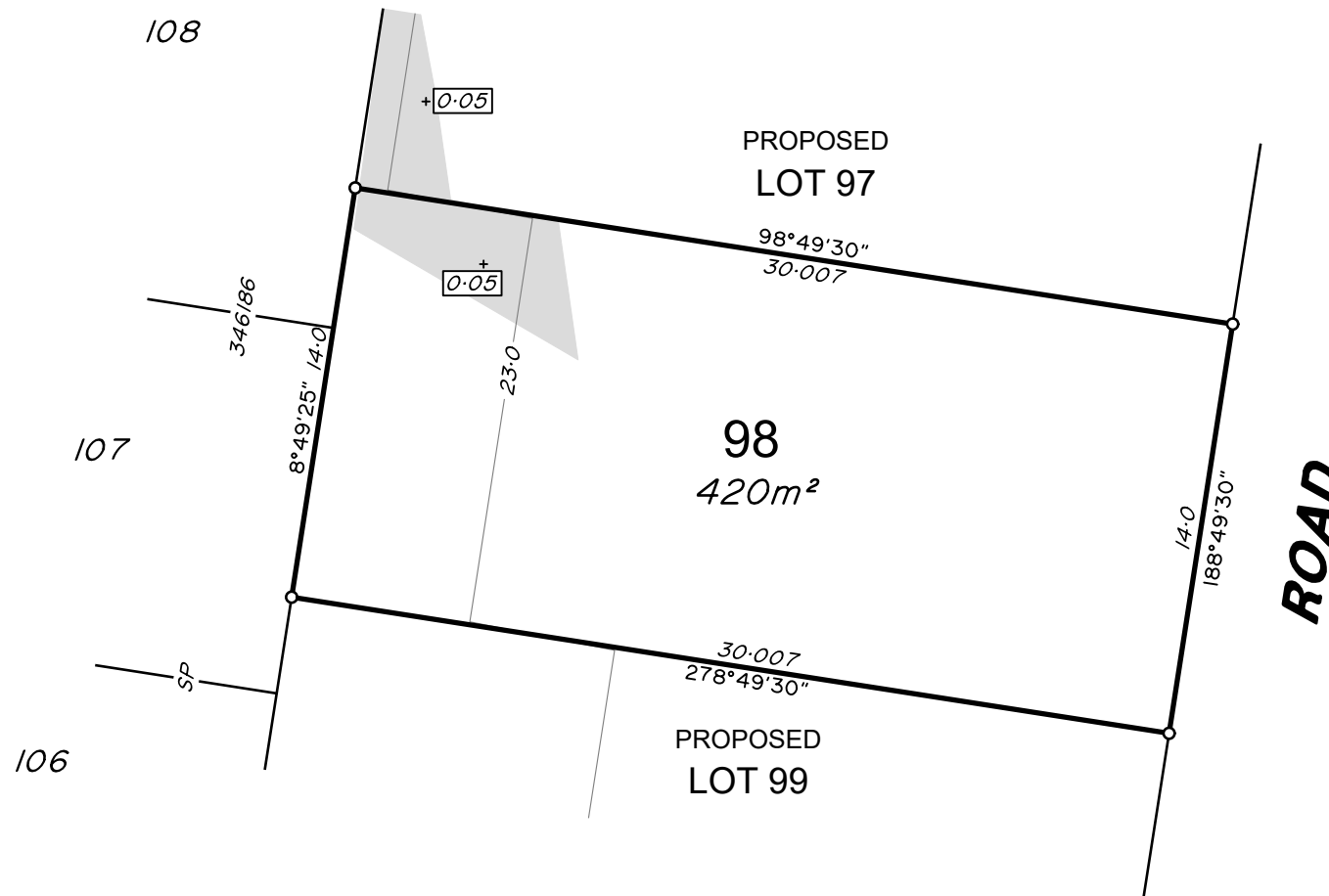

0 12.5m 25m 37.5m 150mm SCALE BAR



LEGEND

Final surface contours based on A.H.D. datum at an interval of 0.5m, shown as: $\text{---} 15.5 \text{---}$

Where applicable, areas to be filled are shown as: 

Depth of fill, in metres, shown as:- $+0.5$

Retaining wall and retaining wall height, shown on the lower side of the wall, have been calculated from digital data supplied by Egis and shown as: 

(1.2)

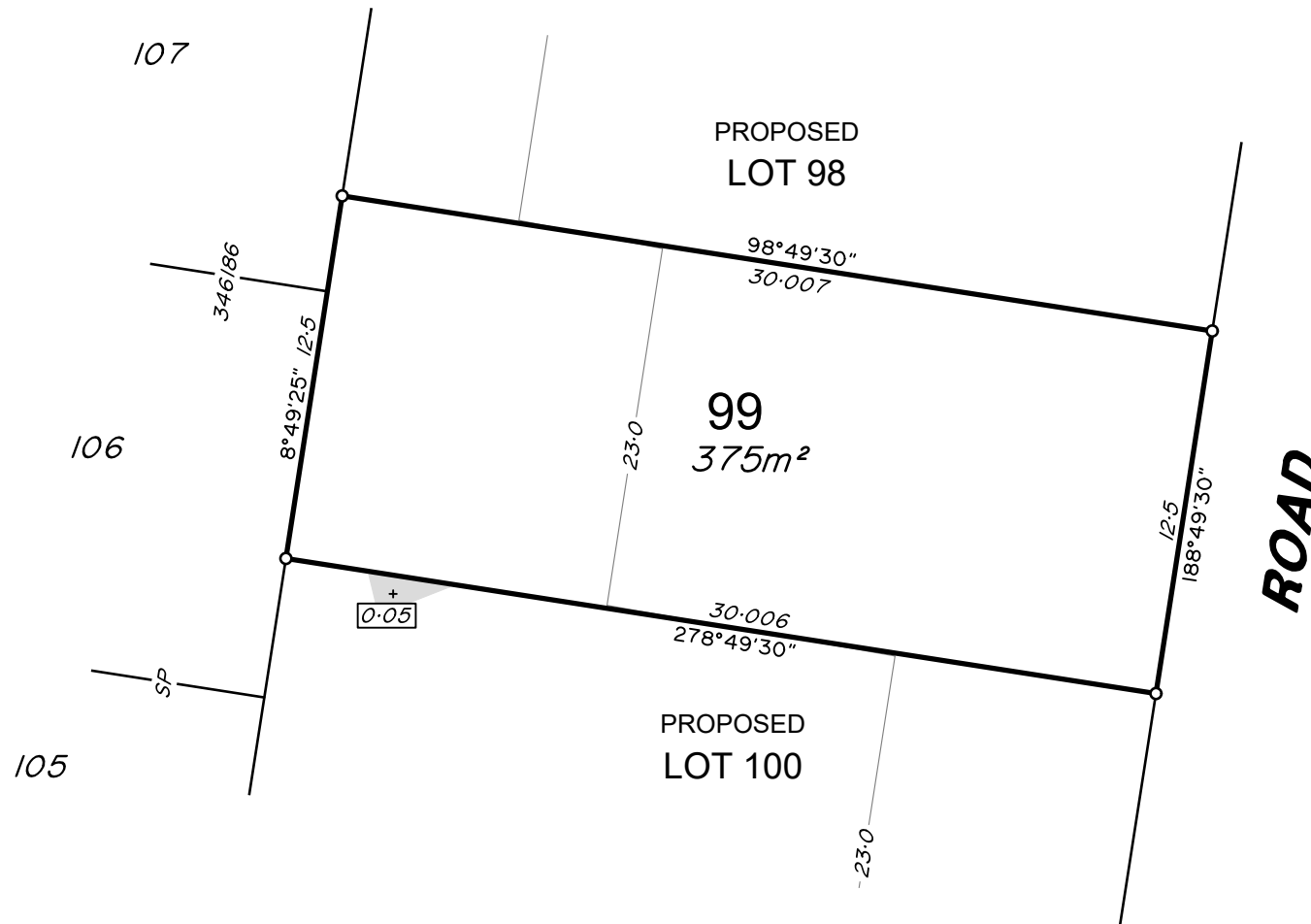

ADDITIONAL NOTES:

The LOT dimensions and area shown hereon are subject to final field survey and also to the requirements of Council and any other authority which may have requirements under any relevant legislation

Final surface contours shown hereon have been supplied by Egis.

Compaction of any fill material placed on this site shall be completed to level one inspection and testing services in accordance with AS3798-2007.

Depth of fill values are calculated to the lower of the pre-development surface and the ground surface from Survey.

Copyright © Veris Australia Pty Ltd 10/04/2025.

Lilywood Landings Stage 2 For Lennium Group

IMPORTANT NOTES:

(These notes are an integral part of this plan)

This plan has been prepared for Lennium Group for the purposes of A Disclosure Plan Under the Land Sales Act 1984 (as amended).

It is not to be used by any other person or corporation or for any other purposes and is subject to the following limitations:

Please refer to the approved Development Application for conditions relating to the LOT and to approved Operational Works drawings for services location and possible easements.

THESE DESIGNS AND DRAWINGS ARE COPYRIGHT AND ARE NOT TO BE USED OR REPRODUCED WITHOUT THE WRITTEN PERMISSION OF VERIS

Data Sources

Cadastral Boundaries: 401871-LC01-J.dwg

Engineering Design: 22-000082_2-FULLSET-20250320.pdf

Final Surface Contours: 22-000082-dconts-2520240308.dwg

Depth of Fill: 22-000082-depth-contours-0.1m-20240308.dwg

Retaining Walls: 22-000082_2-FULLSET-20250320.pdf

Issue	Revisions	Date	Drawn
B	Update Ret walls	10/04/2025	TEM
A	Original	12/03/2024	JMc

Locality: Lilywood
Local Authority: Moreton Bay C. C.
Horizontal Meridian: MGA, Zone56
Vertical Level Datum: AHD
Scale: 1:250 @ A4
Designed: Egis
Drawn: JMc 12/03/2024
Checked: GJF 13/03/2024
Plot Date: 10 Apr, 2025
Computer File Ref: 401871-SI2-DP(B).dwg

DISCLOSURE PLAN
of Proposed LOT 99
being part of
Lot 12
on RP866105



veris

BRISBANE WHITSUNDAYS
(07) 3686 4700 (07) 4945 6600

MACKAY CAIRNS
(07) 4957 9700 (07) 4252 9400

veris.com.au
ACN 615 735 727
Veris Australia Pty Ltd

Drawing No Issue
401871-DP99 B



LEGEND

Final surface contours based on A.H.D. datum at an interval of 0.5m, shown as: — 15.5 —

Where applicable, areas to be filled are shown as:

Depth of fill, in metres, shown as: + 0.5

Retaining wall and retaining wall height, shown on the lower side of the wall, have been calculated from digital data supplied by Egis and shown as:

(1.2)

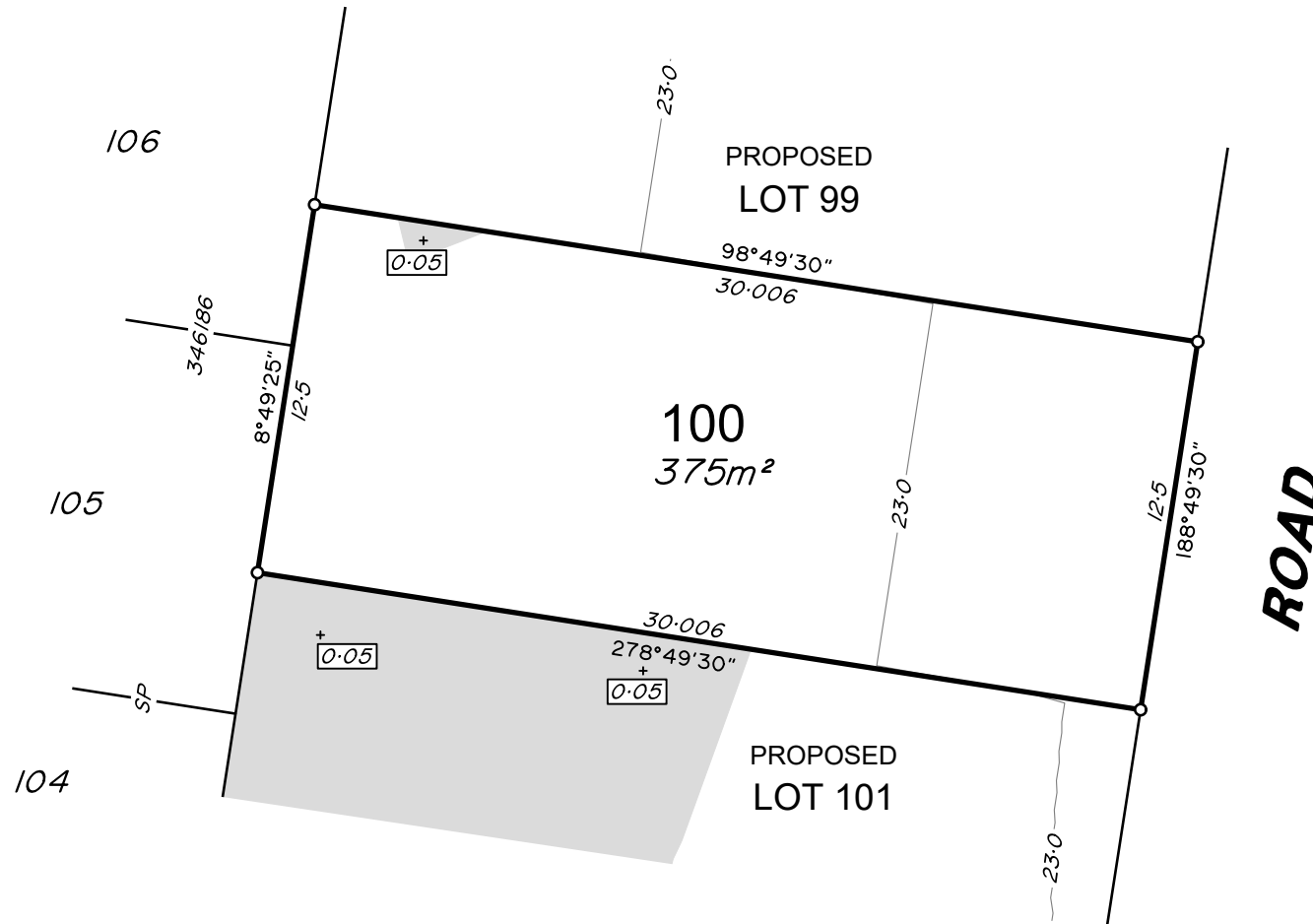

ADDITIONAL NOTES:

The LOT dimensions and area shown hereon are subject to final field survey and also to the requirements of Council and any other authority which may have requirements under any relevant legislation

Final surface contours shown hereon have been supplied by Egis.

Compaction of any fill material placed on this site shall be completed to level one inspection and testing services in accordance with AS3798-2007.

Depth of fill values are calculated to the lower of the pre-development surface and the ground surface from Survey.

Copyright © Veris Australia Pty Ltd 10/04/2025.

Lilywood Landings Stage 2 For Lennium Group

IMPORTANT NOTES:

(These notes are an integral part of this plan)

This plan has been prepared for Lennium Group for the purposes of A Disclosure Plan Under the Land Sales Act 1984 (as amended).

It is not to be used by any other person or corporation or for any other purposes and is subject to the following limitations:

Please refer to the approved Development Application for conditions relating to the LOT and to approved Operational Works drawings for services location and possible easements.

THESE DESIGNS AND DRAWINGS ARE COPYRIGHT AND ARE NOT TO BE USED OR REPRODUCED WITHOUT THE WRITTEN PERMISSION OF VERIS

Data Sources

Cadastral Boundaries: 401871-LC01-J.dwg

Engineering Design: 22-000082_2-FULLSET-20250320.pdf

Final Surface Contours: 22-000082-dconts-2520240308.dwg

Depth of Fill: 22-000082-depth-contours-0.1m-20240308.dwg

Retaining Walls: 22-000082_2-FULLSET-20250320.pdf

Issue	Revisions	Date	Drawn
B	Update Ret walls	10/04/2025	TEM
A	Original	12/03/2024	JMc

Locality: Lilywood
Local Authority: Moreton Bay C. C.
Horizontal Meridian: MGA, Zone56
Vertical Level Datum: AHD
Scale: 1:250 @ A4
Designed: Egis
Drawn: JMc 12/03/2024
Checked: GJF 13/03/2024
Plot Date: 10 Apr, 2025
Computer File Ref: 401871-SI2-DP(B).dwg

DISCLOSURE PLAN
of Proposed LOT 100
being part of
Lot 12
on RP866105



veris

BRISBANE WHITSUNDAYS
(07) 3686 4700 (07) 4945 6600

MACKAY CAIRNS
(07) 4957 9700 (07) 4252 9400

veris.com.au
ACN 615 735 727
Veris Australia Pty Ltd

Drawing No Issue
401871-DP 100 B



LEGEND

Final surface contours based on A.H.D. datum at an interval of 0.5m, shown as: $\text{---} 15.5 \text{---}$

Where applicable, areas to be filled are shown as:

Depth of fill, in metres, shown as: $+ [0.5]$

Retaining wall and retaining wall height, shown on the lower side of the wall, have been calculated from digital data supplied by Egis and shown as:

(1.2)

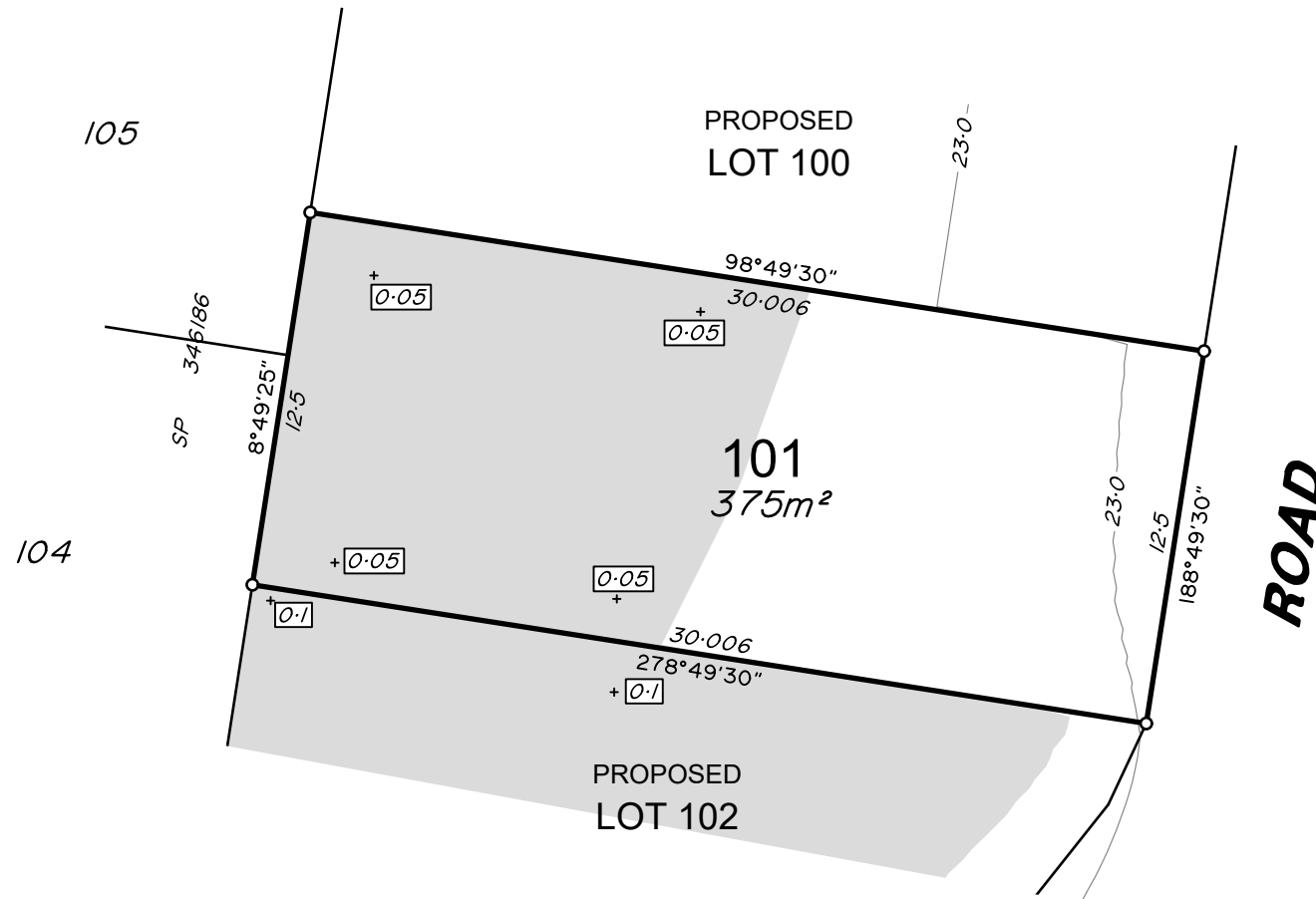

ADDITIONAL NOTES:

The LOT dimensions and area shown hereon are subject to final field survey and also to the requirements of Council and any other authority which may have requirements under any relevant legislation

Final surface contours shown hereon have been supplied by Egis.

Compaction of any fill material placed on this site shall be completed to level one inspection and testing services in accordance with AS3798-2007.

Depth of fill values are calculated to the lower of the pre-development surface and the ground surface from Survey.

Copyright © Veris Australia Pty Ltd 10/04/2025.

Lilywood Landings Stage 2 For Lennium Group

IMPORTANT NOTES:

(These notes are an integral part of this plan)

This plan has been prepared for Lennium Group for the purposes of A Disclosure Plan Under the Land Sales Act 1984 (as amended).

It is not to be used by any other person or corporation or for any other purposes and is subject to the following limitations:

Please refer to the approved Development Application for conditions relating to the LOT and to approved Operational Works drawings for services location and possible easements.

THESE DESIGNS AND DRAWINGS ARE COPYRIGHT AND ARE NOT TO BE USED OR REPRODUCED WITHOUT THE WRITTEN PERMISSION OF VERIS

Data Sources

Cadastral Boundaries: 401871-LC01-J.dwg

Engineering Design: 22-000082_2-FULLSET-20250320.pdf

Final Surface Contours: 22-000082-dconts-2520240308.dwg

Depth of Fill: 22-000082-depth-contours-0.1m-20240308.dwg

Retaining Walls: 22-000082_2-FULLSET-20250320.pdf

Issue	Revisions	Date	Drawn
B	Update Ret walls	10/04/2025	TEM
A	Original	12/03/2024	JMc

Locality: Lilywood
Local Authority: Moreton Bay C. C.
Horizontal Meridian: MGA, Zone56
Vertical Level Datum: AHD
Scale: 1:250 @ A4
Designed: Egis
Drawn: JMc 12/03/2024
Checked: GJF 13/03/2024
Plot Date: 10 Apr, 2025
Computer File Ref: 401871-SI2-DP(B).dwg

DISCLOSURE PLAN
of Proposed LOT 101
being part of
Lot 12
on RP866105



veris

BRISBANE WHITSUNDAYS
(07) 3686 4700 (07) 4945 6600

MACKAY CAIRNS
(07) 4957 9700 (07) 4252 9400

veris.com.au
ACN 615 735 727
Veris Australia Pty Ltd

Drawing No Issue
401871-DP 101 B



LEGEND

Final surface contours based on A.H.D. datum at an interval of 0.5m, shown as: $\text{---} 15.5 \text{---}$

Where applicable, areas to be filled are shown as:

Depth of fill, in metres, shown as: $+0.5$

Retaining wall and retaining wall height, shown on the lower side of the wall, have been calculated from digital data supplied by Egis and shown as: $\text{---} (1.2) \text{---}$

ADDITIONAL NOTES:

The LOT dimensions and area shown hereon are subject to final field survey and also to the requirements of Council and any other authority which may have requirements under any relevant legislation

Final surface contours shown hereon have been supplied by Egis.

Compaction of any fill material placed on this site shall be completed to level one inspection and testing services in accordance with AS3798-2007.

Depth of fill values are calculated to the lower of the pre-development surface and the ground surface from Survey.

Copyright © Veris Australia Pty Ltd 10/04/2025.

Lilywood Landings Stage 2 For Lennium Group

IMPORTANT NOTES:

(These notes are an integral part of this plan)

This plan has been prepared for Lennium Group for the purposes of A Disclosure Plan Under the Land Sales Act 1984 (as amended).

It is not to be used by any other person or corporation or for any other purposes and is subject to the following limitations:

Please refer to the approved Development Application for conditions relating to the LOT and to approved Operational Works drawings for services location and possible easements.

THESE DESIGNS AND DRAWINGS ARE COPYRIGHT AND ARE NOT TO BE USED OR REPRODUCED WITHOUT THE WRITTEN PERMISSION OF VERIS

Data Sources

Cadastral Boundaries: 401871-LC01-J.dwg

Engineering Design: 22-000082_2-FULLSET-20250320.pdf

Final Surface Contours: 22-000082-dconts-2520240308.dwg

Depth of Fill: 22-000082-depth-contours-0.1m-20240308.dwg

Retaining Walls: 22-000082_2-FULLSET-20250320.pdf

Issue	Revisions	Date	Drawn
B	Update Ret walls	10/04/2025	TEM
A	Original	12/03/2024	JMc

Locality: Lilywood
Local Authority: Moreton Bay C. C.
Horizontal Meridian: MGA, Zone56
Vertical Level Datum: AHD
Scale: 1:250 @ A4
Designed: Egis
Drawn: JMc 12/03/2024
Checked: GJF 13/03/2024
Plot Date: 10 Apr, 2025
Computer File Ref: 401871-SI2-DP(B).dwg

DISCLOSURE PLAN
of Proposed LOT 102
being part of
Lot 12
on RP866105



veris

BRISBANE WHITSUNDAYS
(07) 3686 4700 (07) 4945 6600

MACKAY CAIRNS
(07) 4957 9700 (07) 4252 9400

veris.com.au
ACN 615 735 727
Veris Australia Pty Ltd

Drawing No Issue
401871-DP 102 B

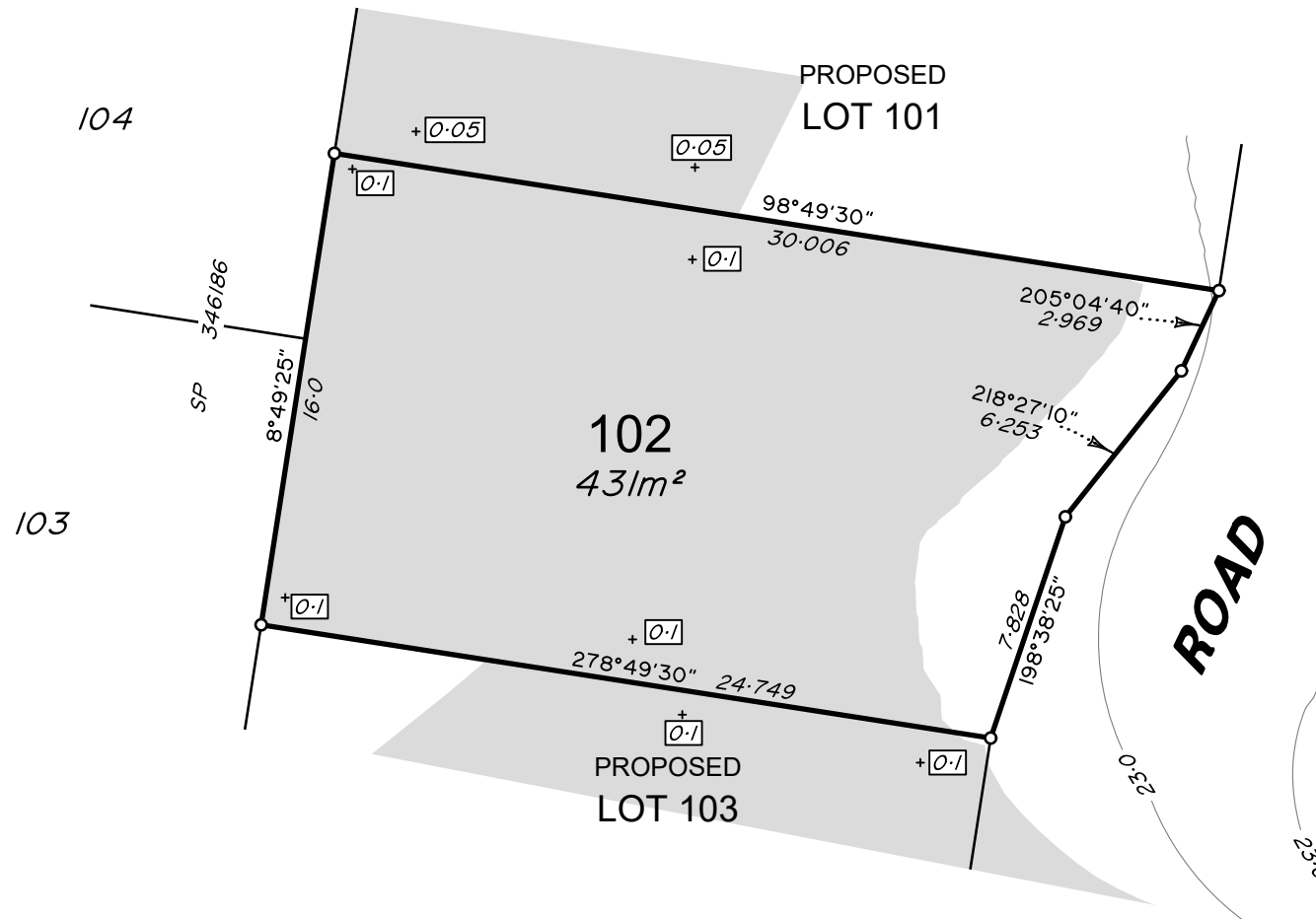

0 12.5m 50 mm 25m 100 mm 37.5m 150 mm SCALE BAR

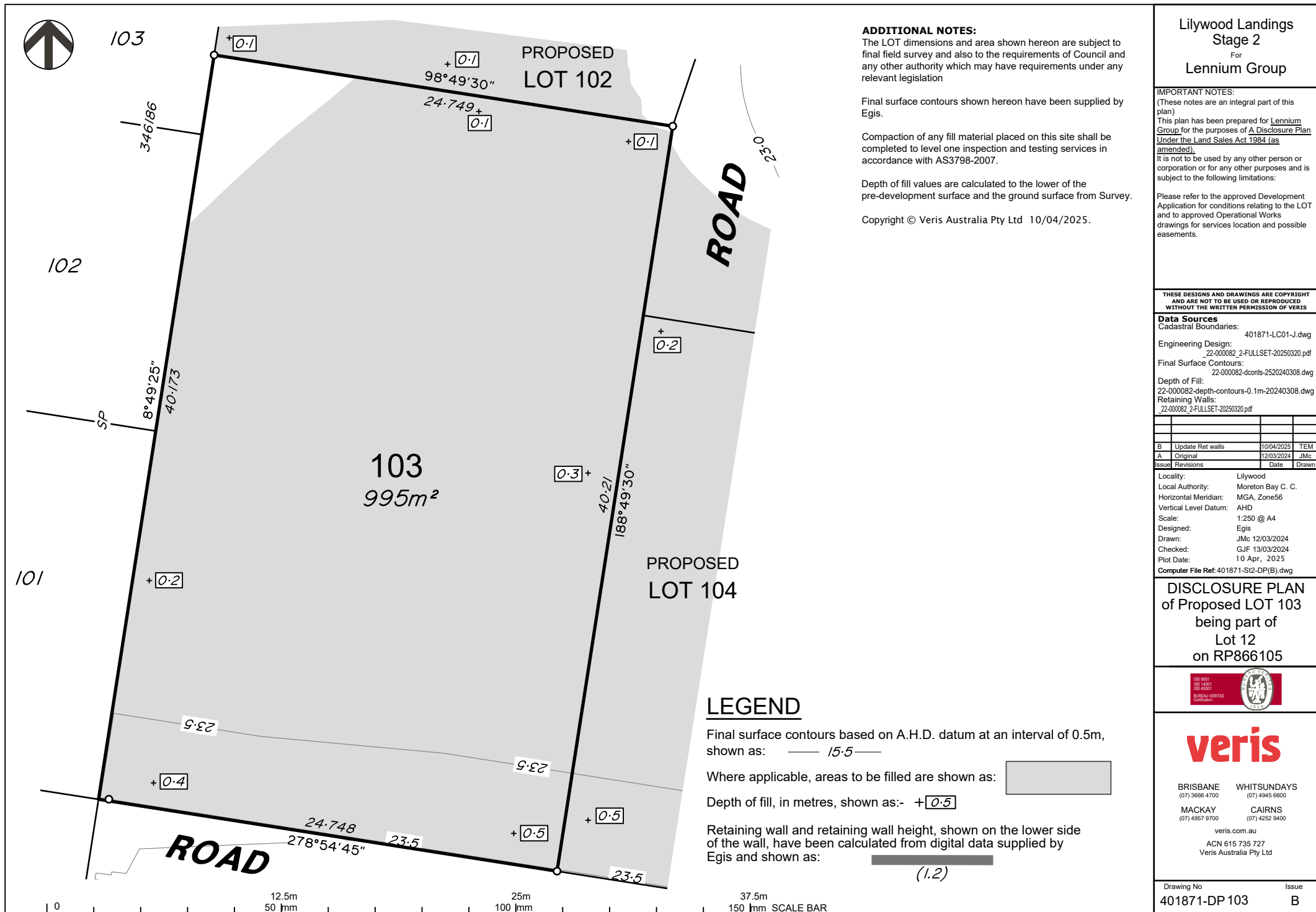

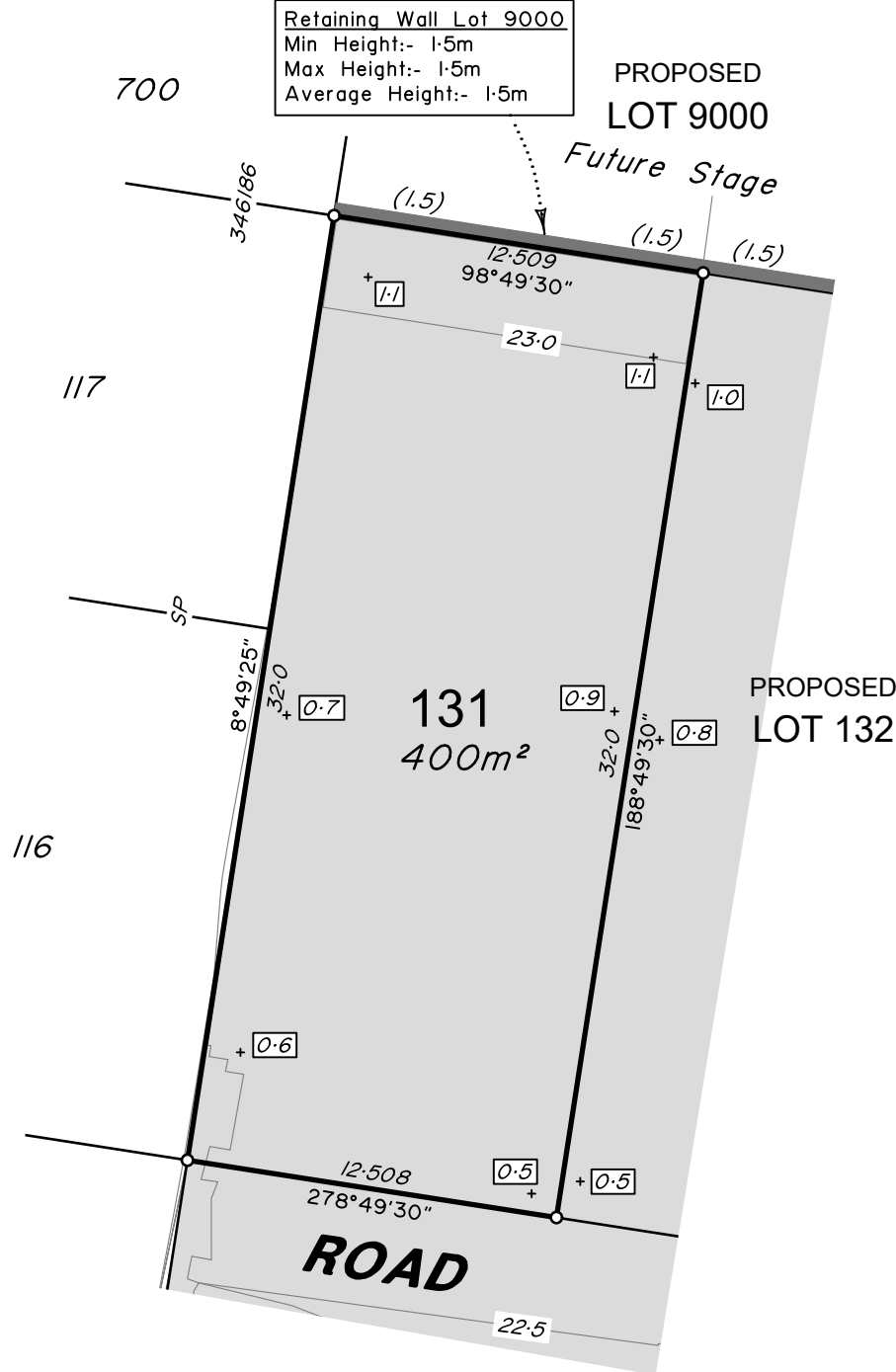

ADDITIONAL NOTES:

The LOT dimensions and area shown hereon are subject to final field survey and also to the requirements of Council and any other authority which may have requirements under any relevant legislation

Final surface contours shown hereon have been supplied by Egis.

Compaction of any fill material placed on this site shall be completed to level one inspection and testing services in accordance with AS3798-2007.

Depth of fill values are calculated to the lower of the pre-development surface and the ground surface from Survey.

Copyright © Veris Australia Pty Ltd 10/04/2025.

Lilywood Landings Stage 2 For Lennium Group

IMPORTANT NOTES:

(These notes are an integral part of this plan)

This plan has been prepared for Lennium Group for the purposes of A Disclosure Plan Under the Land Sales Act 1984 (as amended).

It is not to be used by any other person or corporation or for any other purposes and is subject to the following limitations:

Please refer to the approved Development Application for conditions relating to the LOT and to approved Operational Works drawings for services location and possible easements.

THESE DESIGNS AND DRAWINGS ARE COPYRIGHT AND ARE NOT TO BE USED OR REPRODUCED WITHOUT THE WRITTEN PERMISSION OF VERIS

Data Sources

Cadastral Boundaries: 401871-LC01-J.dwg

Engineering Design: 22-000082_2-FULLSET-20250320.pdf

Final Surface Contours: 22-000082-dconts-2520240308.dwg

Depth of Fill: 22-000082-depth-contours-0.1m-20240308.dwg

Retaining Walls: 22-000082_2-FULLSET-20250320.pdf

Issue	Revisions	Date	Drawn
B	Update Ret walls	10/04/2025	TEM
A	Original	12/03/2024	JMc

Locality: Lilywood
Local Authority: Moreton Bay C. C.
Horizontal Meridian: MGA, Zone56
Vertical Level Datum: AHD
Scale: 1:250 @ A4
Designed: Egis
Drawn: JMc 12/03/2024
Checked: GJF 13/03/2024
Plot Date: 10 Apr, 2025
Computer File Ref: 401871-SI2-DP(B).dwg

DISCLOSURE PLAN
of Proposed LOT 131
being part of
Lot 12
on RP866105



veris

BRISBANE (07) 3686 4700 WHITSUNDAYS (07) 4945 6600

MACKAY (07) 4957 9700 CAIRNS (07) 4252 9400

veris.com.au
ACN 615 735 727
Veris Australia Pty Ltd

Drawing No 401871-DP 131 Issue B

LEGEND

Final surface contours based on A.H.D. datum at an interval of 0.5m, shown as: — 15.5 —

Where applicable, areas to be filled are shown as:

Depth of fill, in metres, shown as:- + 0.5

Retaining wall and retaining wall height, shown on the lower side of the wall, have been calculated from digital data supplied by Egis and shown as:

(1.2)

0 12.5m 50 mm 25m 100 mm 37.5m 150 mm SCALE BAR

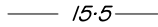

LEGEND

Final surface contours based on A.H.D. datum at an interval of 0.5m, shown as:  15.5

Where applicable, areas to be filled are shown as: 

Depth of fill, in metres, shown as:- +  0.5

Retaining wall and retaining wall height, shown on the lower side of the wall, have been calculated from digital data supplied by Egis and shown as: 

(1.2)

Retaining Wall Lot 9000
Min Height:- 0.5m
Max Height:- 0.5m
Average Height:- 0.5m

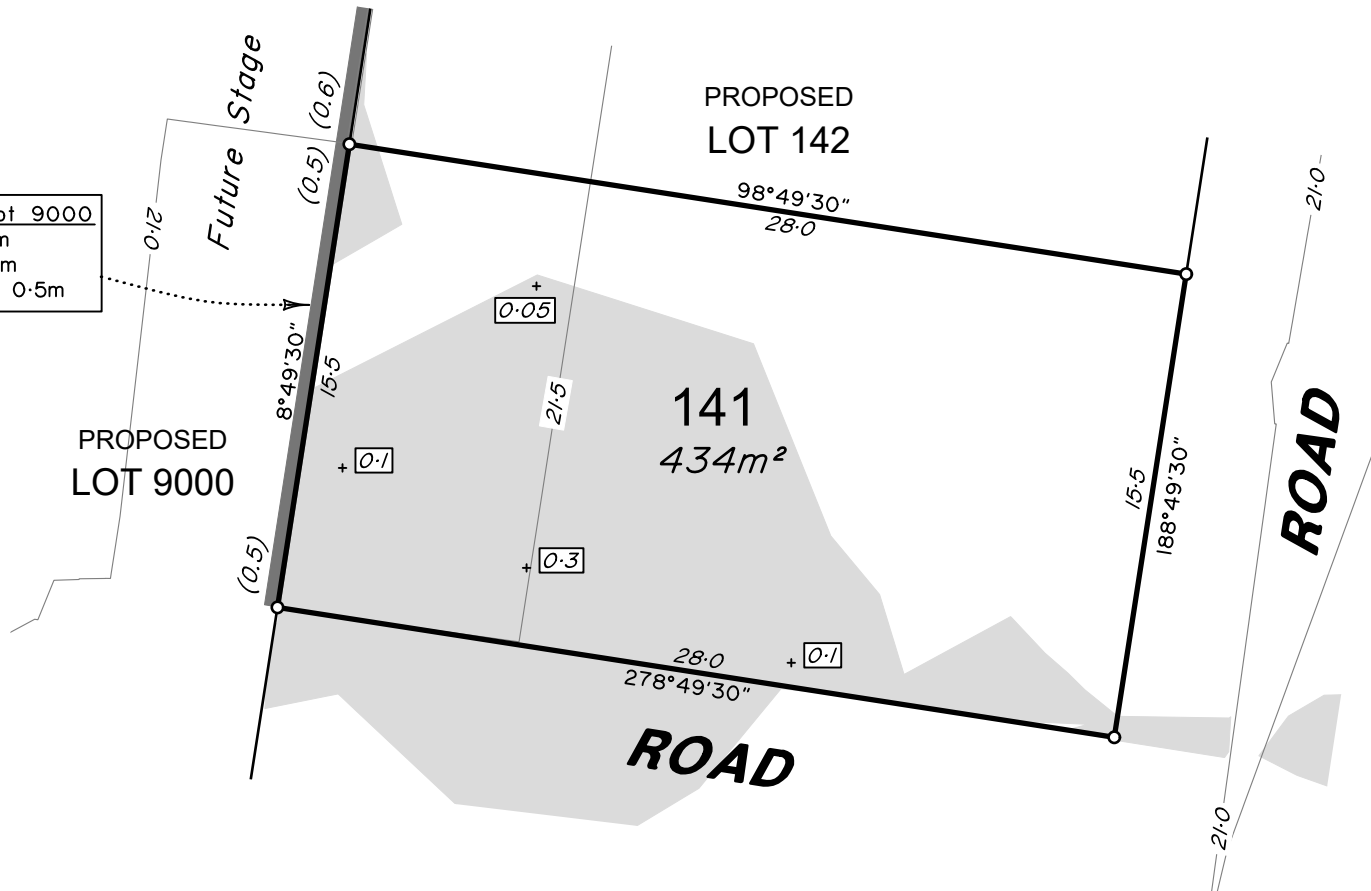

ADDITIONAL NOTES:

The LOT dimensions and area shown hereon are subject to final field survey and also to the requirements of Council and any other authority which may have requirements under any relevant legislation

Final surface contours shown hereon have been supplied by Egis.

Compaction of any fill material placed on this site shall be completed to level one inspection and testing services in accordance with AS3798-2007.

Depth of fill values are calculated to the lower of the pre-development surface and the ground surface from Survey.

Copyright © Veris Australia Pty Ltd 10/04/2025.

Lilywood Landings Stage 2 For Lennium Group

IMPORTANT NOTES:

(These notes are an integral part of this plan)

This plan has been prepared for Lennium Group for the purposes of A Disclosure Plan Under the Land Sales Act 1984 (as amended).

It is not to be used by any other person or corporation or for any other purposes and is subject to the following limitations:

Please refer to the approved Development Application for conditions relating to the LOT and to approved Operational Works drawings for services location and possible easements.

THESE DESIGNS AND DRAWINGS ARE COPYRIGHT AND ARE NOT TO BE USED OR REPRODUCED WITHOUT THE WRITTEN PERMISSION OF VERIS

Data Sources

Cadastral Boundaries: 401871-LC01-J.dwg

Engineering Design: 22-000082_2-FULLSET-20250320.pdf

Final Surface Contours: 22-000082-dconts-2520240308.dwg

Depth of Fill: 22-000082-depth-contours-0.1m-20240308.dwg

Retaining Walls: 22-000082_2-FULLSET-20250320.pdf

Issue	Revisions	Date	Drawn
B	Update Ret walls	10/04/2025	TEM
A	Original	12/03/2024	JMc

Locality: Lilywood
Local Authority: Moreton Bay C. C.
Horizontal Meridian: MGA, Zone56
Vertical Level Datum: AHD
Scale: 1:250 @ A4
Designed: Egis
Drawn: JMc 12/03/2024
Checked: GJF 13/03/2024
Plot Date: 10 Apr, 2025
Computer File Ref: 401871-SI2-DP(B).dwg

DISCLOSURE PLAN
of Proposed LOT 141
being part of
Lot 12
on RP866105



veris

BRISBANE WHITSUNDAYS
(07) 3686 4700 (07) 4945 6600

MACKAY CAIRNS
(07) 4957 9700 (07) 4252 9400

veris.com.au
ACN 615 735 727
Veris Australia Pty Ltd

Drawing No Issue
401871-DP 141 B

0 12.5m 50 mm 25m 100 mm 37.5m 150 mm SCALE BAR



Retaining wall and retaining wall height, shown on the lower side of the wall, have been calculated from digital data supplied by Egis and shown as:

PROPOSED
LOT 9000

[illegible]

Copyright © Veris Australia Pty Ltd 10/04/2025.

Lilywood Landings
Stage 2
For
Lennium Group

IMPORTANT NOTES:

(These notes are an integral part of this plan)
This plan has been prepared for Lennium Group for the purposes of A Disclosure Plan Under the Land Sales Act 1984 (as amended).
It is not to be used by any other person or corporation or for any other purposes and is subject to the following limitations:

Please refer to the approved Development Application for conditions relating to the LOT and to approved Operational Works drawings for services location and possible easements.

THESE DESIGNS AND DRAWINGS ARE COPYRIGHT
AND ARE NOT TO BE USED OR REPRODUCED
WITHOUT THE WRITTEN PERMISSION OF VERIS

Data Sources

Engineering Design: 401871-LC01-J.dwg
 Final Surface Contours: 22-000082_2-FULLSET-20250320.pdf
 Depth of Fill: 22-000082-dconts-2520240308.dwg
 Retaining Walls: 22-000082_2-FULLSET-20250320.pdf

B	Update Ret walls	10/04/2025	TEM
A	Original	12/03/2024	JMc
Issue	Revisions	Date	Drawn

Locality: Lilywood
 Local Authority: Moreton Bay C. C.
 Horizontal Meridian: MGA, Zone56
 Vertical Level Datum: AHD
 Scale: 1:250 @ A4
 Designed: Egis
 Drawn: JMc 12/03/2024
 Checked: GJF 13/03/2024
 Plot Date: 10 Apr, 2025
Computer File Ref: 401871-S12-DP(B).dwg

DISCLOSURE PLAN
of Proposed LOT 142
being part of
Lot 12
on RP866105

**veris**

BRISBANE (07) 3666 4700
WHITSUNDAYS (07) 4945 6600

MACKAY
(07) 4957 9700

CAIRNS
(07) 4252 9400

veris.com.au
ACN 615 735 727
Veris Australia Pty Ltd

Drawing No	Issue
401871-DP 142	B