

ADDITIONAL NOTES:

The Lot dimensions and area shown hereon are subject to final field survey and also to the requirements of Council and any other authority which may have requirements under any relevant legislation

Final surface contours shown hereon have been supplied by Egis.

Compaction of any fill material placed on this site shall be completed to level one inspection and testing services in accordance with AS3798-2007.

Depth of fill values are calculated to the lower of the pre-development surface and the ground surface from Survey.

Copyright © Veris Australia Pty Ltd February 2025.

LEGEND

Final surface contours based on A.H.D. datum at an interval of 0.5m, shown as: 

Where applicable, areas to be filled are shown as: 

Depth of fill, in metres, shown as:- 

Retaining wall and retaining wall height, shown on the lower side of the wall, have been calculated from digital data supplied by Egis and shown as: 

(1.2)

Lilywood Landings Stage 6 For Lennium Group

IMPORTANT NOTES:

(These notes are an integral part of this plan)

This plan has been prepared for Lennium Group for the purposes of A Disclosure Plan Under the Land Sales Act 1984 (as amended).

It is not to be used by any other person or corporation or for any other purposes and is subject to the following limitations:

Please refer to the approved Development Application for conditions relating to the LOT and to approved Operational Works drawings for services location and possible easements.

THESE DESIGNS AND DRAWINGS ARE COPYRIGHT AND ARE NOT TO BE USED OR REPRODUCED WITHOUT THE WRITTEN PERMISSION OF VERIS

Data Sources

Cadastral Boundaries: 401871-LC01-L.dwg

Engineering Design: X_22-000082_6_BASE-20250130.dwg

Final Surface Contours: 22-000082-5-12-tin-design-20250130.dwg

Depth of Fill: 22-000082-5-12-depth-contour-0.1m-20250130.dwg

Retaining Walls: 22-000082_5-COMBINED-20250123.pdf

A	Original	6/02/2025	TEM
Issue	Revisions	Date	Drawn

Locality: Lilywood
Local Authority: Moreton Bay C. C.
Horizontal Meridian: MGA, Zone56
Vertical Level Datum: AHD
Scale: 1:250 @ A4
Designed: Egis
Drawn: TEM 9/07/2024
Checked: DC
Plot Date: 11 Feb, 2025
Computer File Ref: 401871-S16-DP(A).dwg

DISCLOSURE PLAN
of Proposed Lot 189
being part of
Lot 9000
on SP347803



veris

BRISBANE WHITSUNDAYS
(07) 3666 4700 (07) 4945 6600

MACKAY CAIRNS
(07) 4957 9700 (07) 4252 9400

veris.com.au
ACN 615 735 727
Veris Australia Pty Ltd

Drawing No Issue
401871-DP 189 A



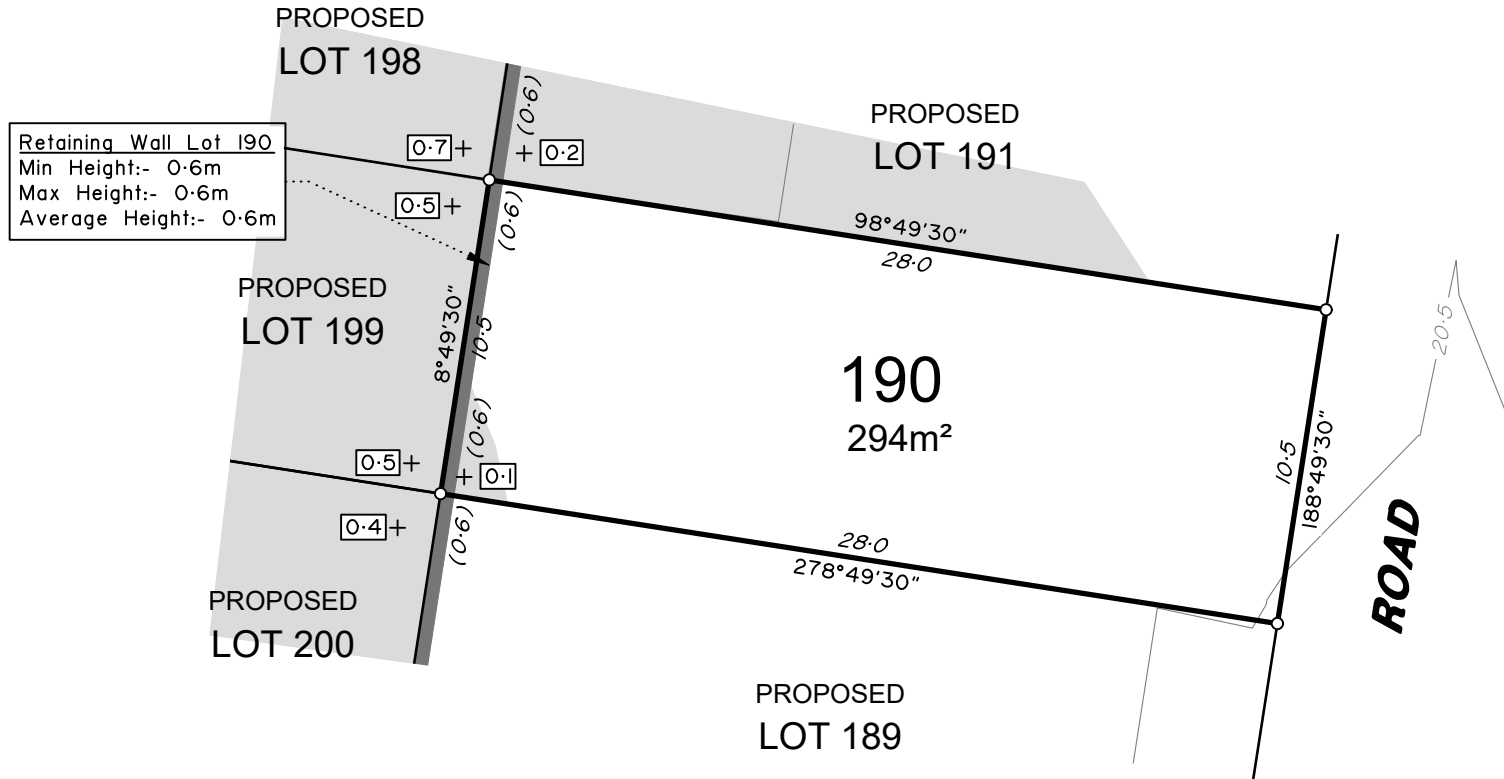

ADDITIONAL NOTES:

The Lot dimensions and area shown hereon are subject to final field survey and also to the requirements of Council and any other authority which may have requirements under any relevant legislation

Final surface contours shown hereon have been supplied by Egis.

Compaction of any fill material placed on this site shall be completed to level one inspection and testing services in accordance with AS3798-2007.

Depth of fill values are calculated to the lower of the pre-development surface and the ground surface from Survey.

Copyright © Veris Australia Pty Ltd February 2025.

LEGEND

Final surface contours based on A.H.D. datum at an interval of 0.5m, shown as: — 15.5 —

Where applicable, areas to be filled are shown as:

Depth of fill, in metres, shown as:- + 0.5

Retaining wall and retaining wall height, shown on the lower side of the wall, have been calculated from digital data supplied by Egis and shown as:

(1.2)

Lilywood Landings Stage 6 For Lennium Group

IMPORTANT NOTES:
(These notes are an integral part of this plan)
This plan has been prepared for Lennium Group for the purposes of A Disclosure Plan Under the Land Sales Act 1984 (as amended).
It is not to be used by any other person or corporation or for any other purposes and is subject to the following limitations:

Please refer to the approved Development Application for conditions relating to the LOT and to approved Operational Works drawings for services location and possible easements.

THESE DESIGNS AND DRAWINGS ARE COPYRIGHT AND ARE NOT TO BE USED OR REPRODUCED WITHOUT THE WRITTEN PERMISSION OF VERIS

Data Sources
Cadastral Boundaries: 401871-LC01-L.dwg
Engineering Design: X_22-000082_6_BASE-20250130.dwg
Final Surface Contours: 22-000082-5-12-tin-design-20250130.dwg
Depth of Fill: 22-000082-5-12-depth-contour-0.1m-20250130.dwg
Retaining Walls: 22-000082_5-COMBINED-20250123.pdf

Issue	Revisions	Date	Drawn
A	Original	6/02/2025	TEM

Locality: Lilywood
Local Authority: Moreton Bay C. C.
Horizontal Meridian: MGA, Zone56
Vertical Level Datum: AHD
Scale: 1:250 @ A4
Designed: Egis
Drawn: TEM 9/07/2024
Checked: DC
Plot Date: 11 Feb, 2025
Computer File Ref: 401871-S16-DP(A).dwg

DISCLOSURE PLAN
of Proposed Lot 190
being part of
Lot 9000
on SP347803



veris

BRISBANE (07) 3666 4700 WHITSUNDAYS (07) 4945 6600

MACKAY (07) 4957 9700 CAIRNS (07) 4252 9400

veris.com.au
ACN 615 735 727
Veris Australia Pty Ltd

Drawing No 401871-DP 190 Issue A



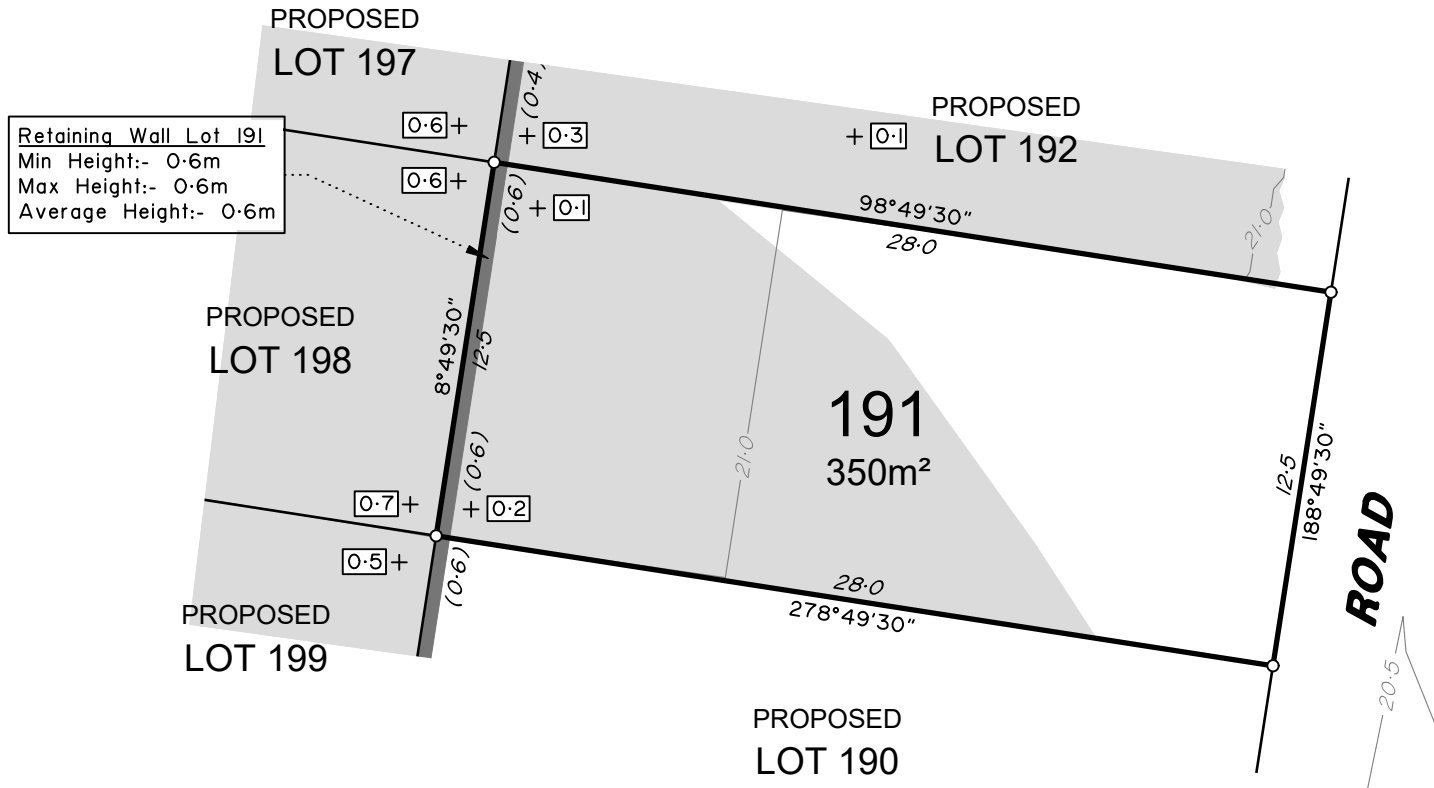

ADDITIONAL NOTES:

The Lot dimensions and area shown hereon are subject to final field survey and also to the requirements of Council and any other authority which may have requirements under any relevant legislation

Final surface contours shown hereon have been supplied by Egis.

Compaction of any fill material placed on this site shall be completed to level one inspection and testing services in accordance with AS3798-2007.

Depth of fill values are calculated to the lower of the pre-development surface and the ground surface from Survey.

Copyright © Veris Australia Pty Ltd February 2025.

LEGEND

Final surface contours based on A.H.D. datum at an interval of 0.5m, shown as: 

Where applicable, areas to be filled are shown as: 

Depth of fill, in metres, shown as:- 

Retaining wall and retaining wall height, shown on the lower side of the wall, have been calculated from digital data supplied by Egis and shown as: 

(1.2)

Lilywood Landings Stage 6 For Lennium Group

IMPORTANT NOTES:

(These notes are an integral part of this plan)

This plan has been prepared for Lennium Group for the purposes of A Disclosure Plan Under the Land Sales Act 1984 (as amended).

It is not to be used by any other person or corporation or for any other purposes and is subject to the following limitations:

Please refer to the approved Development Application for conditions relating to the LOT and to approved Operational Works drawings for services location and possible easements.

THESE DESIGNS AND DRAWINGS ARE COPYRIGHT AND ARE NOT TO BE USED OR REPRODUCED WITHOUT THE WRITTEN PERMISSION OF VERIS

Data Sources

Cadastral Boundaries: 401871-LC01-L.dwg

Engineering Design: X_22-000082_6_BASE-20250130.dwg

Final Surface Contours: 22-000082-5-12-tin-design-20250130.dwg

Depth of Fill: 22-000082-5-12-depth-contour-0.1m-20250130.dwg

Retaining Walls: 22-000082_5-COMBINED-20250123.pdf

22-000082_5-COMBINED-20250123.pdf

DISCLOSURE PLAN
of Proposed Lot 191
being part of
Lot 9000
on SP347803



veris

BRISBANE WHITSUNDAYS
(07) 3666 4700 (07) 4945 6600

MACKAY CAIRNS
(07) 4957 9700 (07) 4252 9400

veris.com.au
ACN 615 735 727
Veris Australia Pty Ltd

Drawing No Issue
401871-DP191 A

0 12.5m 50 mm 25m 100 mm 37.5m 150 mm SCALE BAR

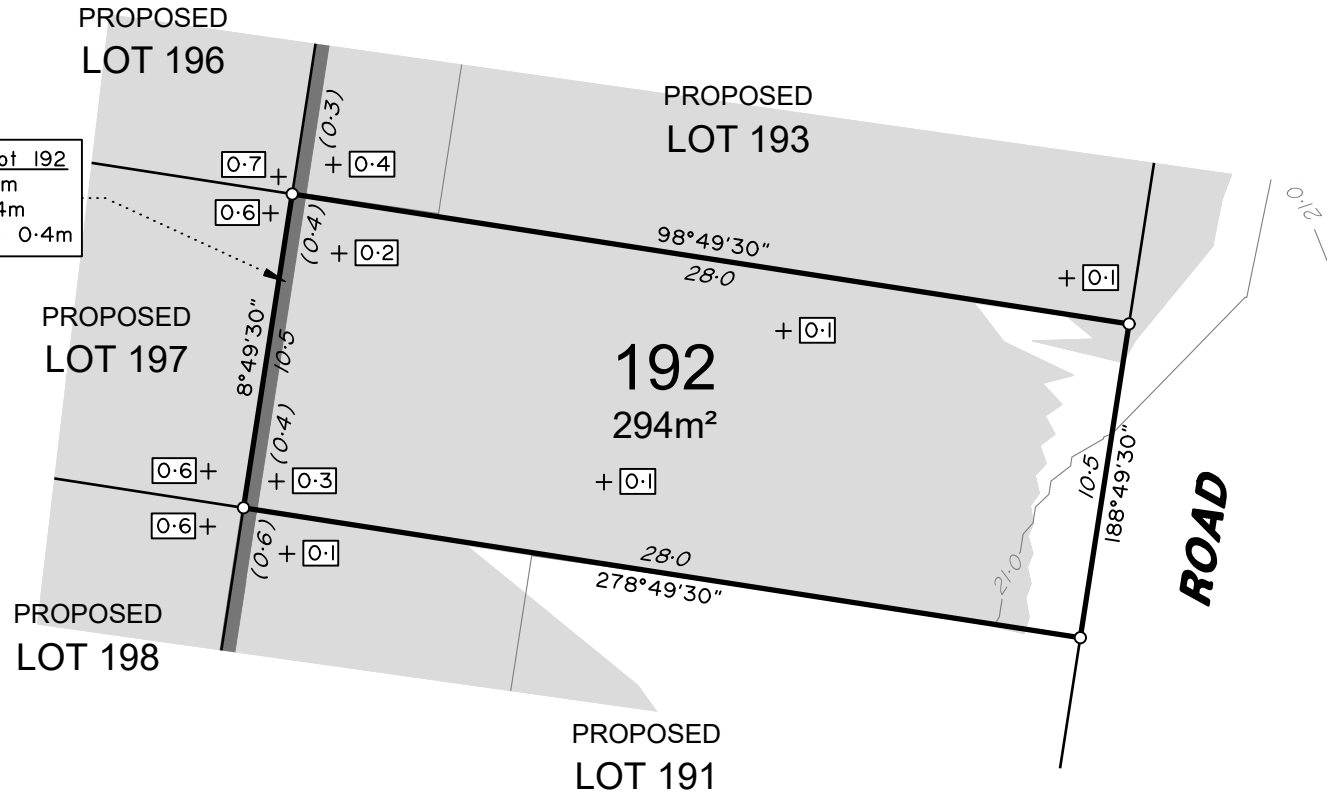

Retaining Wall Lot 192
Min Height:- 0.4m
Max Height:- 0.4m
Average Height:- 0.4m

ADDITIONAL NOTES:

The Lot dimensions and area shown hereon are subject to final field survey and also to the requirements of Council and any other authority which may have requirements under any relevant legislation

Final surface contours shown hereon have been supplied by Egis.

Compaction of any fill material placed on this site shall be completed to level one inspection and testing services in accordance with AS3798-2007.

Depth of fill values are calculated to the lower of the pre-development surface and the ground surface from Survey.

Copyright © Veris Australia Pty Ltd February 2025.

LEGEND

Final surface contours based on A.H.D. datum at an interval of 0.5m, shown as: 

Where applicable, areas to be filled are shown as: 

Depth of fill, in metres, shown as:- 

Retaining wall and retaining wall height, shown on the lower side of the wall, have been calculated from digital data supplied by Egis and shown as: 

Lilywood Landings Stage 6 For Lennium Group

IMPORTANT NOTES:

(These notes are an integral part of this plan)

This plan has been prepared for Lennium Group for the purposes of A Disclosure Plan Under the Land Sales Act 1984 (as amended).

It is not to be used by any other person or corporation or for any other purposes and is subject to the following limitations:

Please refer to the approved Development Application for conditions relating to the LOT and to approved Operational Works drawings for services location and possible easements.

THESE DESIGNS AND DRAWINGS ARE COPYRIGHT AND ARE NOT TO BE USED OR REPRODUCED WITHOUT THE WRITTEN PERMISSION OF VERIS

Data Sources

Cadastral Boundaries: 401871-LC01-L.dwg

Engineering Design: X_22-000082_6_BASE-20250130.dwg

Final Surface Contours: 22-000082-5-12-tin-design-20250130.dwg

Depth of Fill: 22-000082-5-12-depth-contour-0.1m-20250130.dwg

Retaining Walls: 22-000082_5-COMBINED-20250123.pdf

22-000082_5-COMBINED-20250123.pdf



Lilywood Landings
Stage 6
For
Lennium Group

IMPORTANT NOTES:
(These notes are an integral part of this plan)
This plan has been prepared for Lennium Group for the purposes of A Disclosure Plan Under the Land Sales Act 1984 (as amended).
It is not to be used by any other person or corporation or for any other purposes and is subject to the following limitations:

Please refer to the approved Development Application for conditions relating to the LOT and to approved Operational Works drawings for services location and possible easements.

THESE DESIGNS AND DRAWINGS ARE COPYRIGHT AND ARE NOT TO BE USED OR REPRODUCED WITHOUT THE WRITTEN PERMISSION OF VERIS

Data Sources
Cadastral Boundaries: 401871-LC01-L.dwg
Engineering Design: X_22-000082_6_BASE-20250130.dwg
Final Surface Contours: 22-000082-5-12-tin-design-20250130.dwg
Depth of Fill: 22-000082-5-12-depth-contour-0.1m-20250130.dwg
Retaining Walls: 22-000082_5-COMBINED-20250123.pdf

Issue	Revisions	Date	Drawn
A	Original	6/02/2025	TEM

Locality: Lilywood
Local Authority: Moreton Bay C. C.
Horizontal Meridian: MGA, Zone56
Vertical Level Datum: AHD
Scale: 1:250 @ A4
Designed: Egis
Drawn: TEM 9/07/2024
Checked: DC
Plot Date: 11 Feb, 2025
Computer File Ref: 401871-S16-DP(A).dwg

DISCLOSURE PLAN
of Proposed Lot 193
being part of
Lot 9000
on SP347803



veris

BRISBANE (07) 3666 4700 WHITSUNDAYS (07) 4945 6600

MACKAY (07) 4957 9700 CAIRNS (07) 4252 9400

veris.com.au
ACN 615 735 727
Veris Australia Pty Ltd

Drawing No 401871-DP193 Issue A

Retaining Wall Lot 193
Min Height:- 0.3m
Max Height:- 0.3m
Average Height:- 0.3m

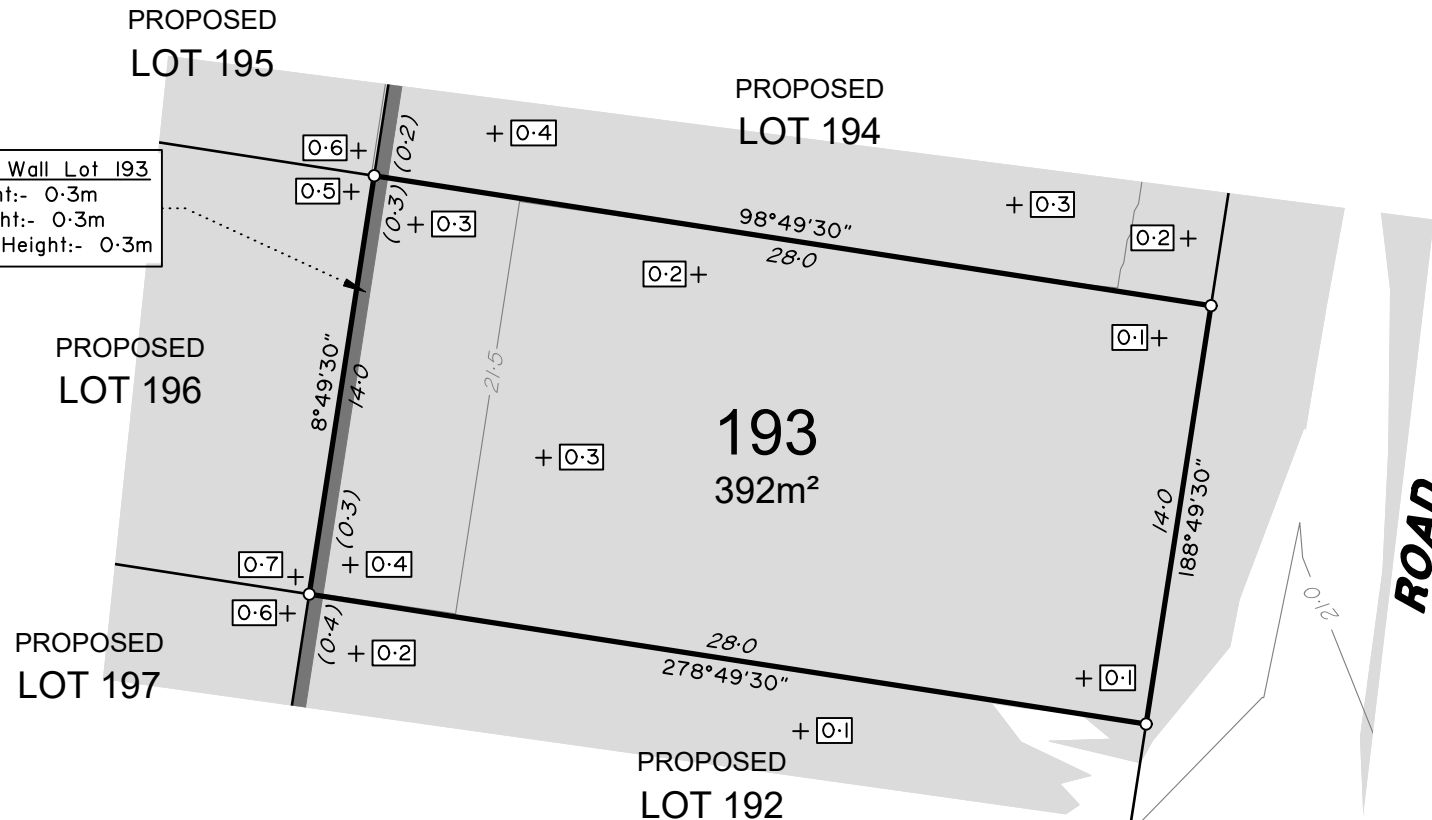

ADDITIONAL NOTES:

The Lot dimensions and area shown hereon are subject to final field survey and also to the requirements of Council and any other authority which may have requirements under any relevant legislation

Final surface contours shown hereon have been supplied by Egis.

Compaction of any fill material placed on this site shall be completed to level one inspection and testing services in accordance with AS3798-2007.

Depth of fill values are calculated to the lower of the pre-development surface and the ground surface from Survey.

Copyright © Veris Australia Pty Ltd February 2025.

LEGEND

Final surface contours based on A.H.D. datum at an interval of 0.5m, shown as: — 15.5 —

Where applicable, areas to be filled are shown as: [shaded box]

Depth of fill, in metres, shown as:- +0.5

Retaining wall and retaining wall height, shown on the lower side of the wall, have been calculated from digital data supplied by Egis and shown as: [shaded box]

(1.2)

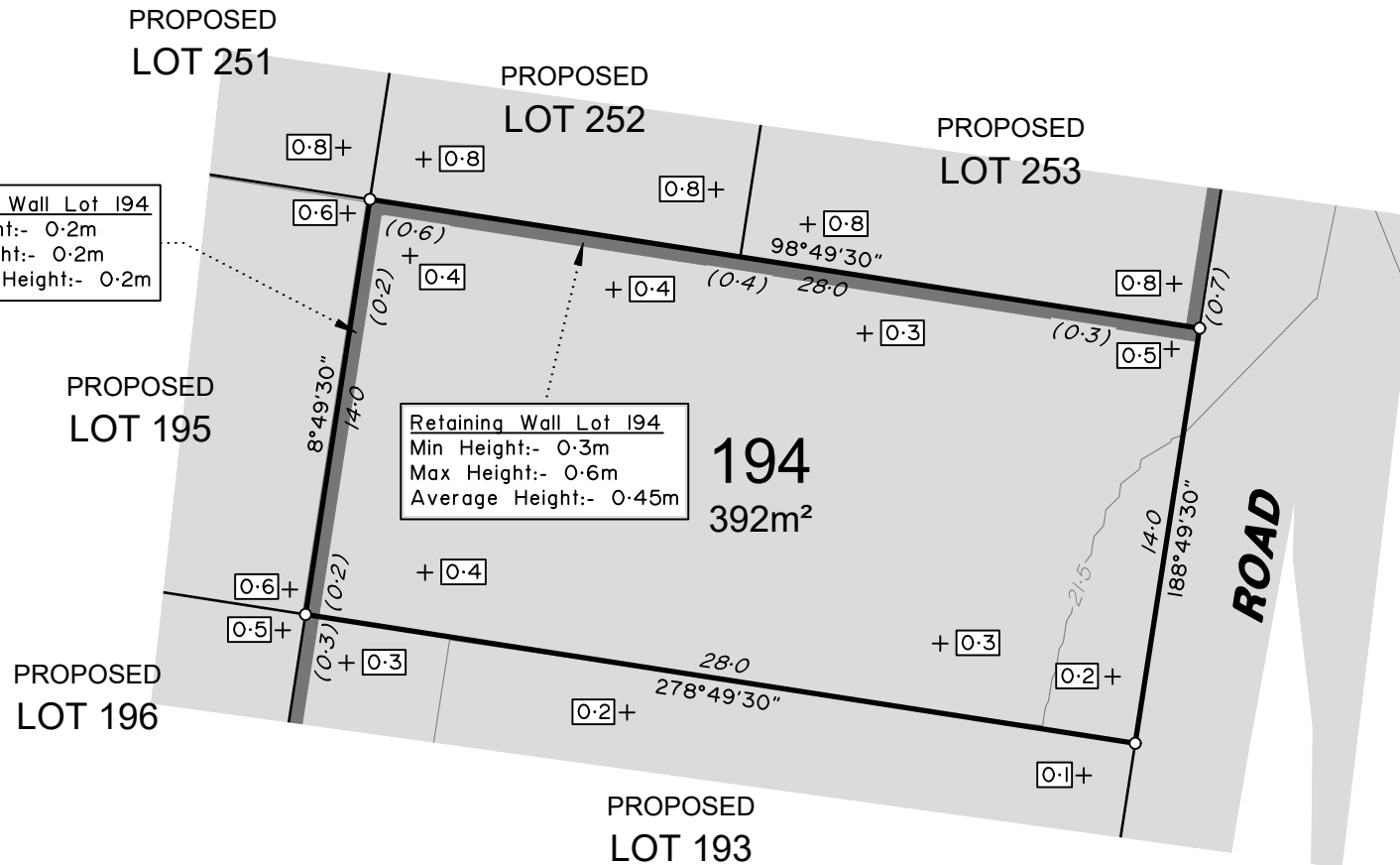

Retaining Wall Lot 194
Min Height:- 0.2m
Max Height:- 0.2m
Average Height:- 0.2m

Retaining Wall Lot 194
Min Height:- 0.3m
Max Height:- 0.6m
Average Height:- 0.45m

ADDITIONAL NOTES:

The Lot dimensions and area shown hereon are subject to final field survey and also to the requirements of Council and any other authority which may have requirements under any relevant legislation

Final surface contours shown hereon have been supplied by Egis.

Compaction of any fill material placed on this site shall be completed to level one inspection and testing services in accordance with AS3798-2007.

Depth of fill values are calculated to the lower of the pre-development surface and the ground surface from Survey.

Copyright © Veris Australia Pty Ltd February 2025.

LEGEND

Final surface contours based on A.H.D. datum at an interval of 0.5m, shown as: — 15.5 —

Where applicable, areas to be filled are shown as: [shaded box]

Depth of fill, in metres, shown as:- +0.5

Retaining wall and retaining wall height, shown on the lower side of the wall, have been calculated from digital data supplied by Egis and shown as: [shaded box]



Lilywood Landings Stage 6 For Lennium Group

IMPORTANT NOTES:
(These notes are an integral part of this plan)
This plan has been prepared for Lennium Group for the purposes of A Disclosure Plan Under the Land Sales Act 1984 (as amended).
It is not to be used by any other person or corporation or for any other purposes and is subject to the following limitations:

Please refer to the approved Development Application for conditions relating to the LOT and to approved Operational Works drawings for services location and possible easements.

THESE DESIGNS AND DRAWINGS ARE COPYRIGHT AND ARE NOT TO BE USED OR REPRODUCED WITHOUT THE WRITTEN PERMISSION OF VERIS

Data Sources
Cadastral Boundaries: 401871-LC01-L.dwg
Engineering Design: X_22-000082_6_BASE-20250130.dwg
Final Surface Contours: 22-000082-5-12-tin-design-20250130.dwg
Depth of Fill: 22-000082-5-12-depth-contour-0.1m-20250130.dwg
Retaining Walls: 22-000082_5-COMBINED-20250123.pdf

Issue	Revisions	Date	Drawn
A	Original	6/02/2025	TEM

Locality: Lilywood
Local Authority: Moreton Bay C. C.
Horizontal Meridian: MGA, Zone56
Vertical Level Datum: AHD
Scale: 1:250 @ A4
Designed: Egis
Drawn: TEM 9/07/2024
Checked: DC
Plot Date: 11 Feb, 2025
Computer File Ref: 401871-S16-DP(A).dwg

DISCLOSURE PLAN
of Proposed Lot 194
being part of
Lot 9000
on SP347803



veris

BRISBANE (07) 3666 4700 WHITSUNDAYS (07) 4945 6600

MACKAY (07) 4957 9700 CAIRNS (07) 4252 9400

veris.com.au
ACN 615 735 727
Veris Australia Pty Ltd

Drawing No 401871-DP194 Issue A

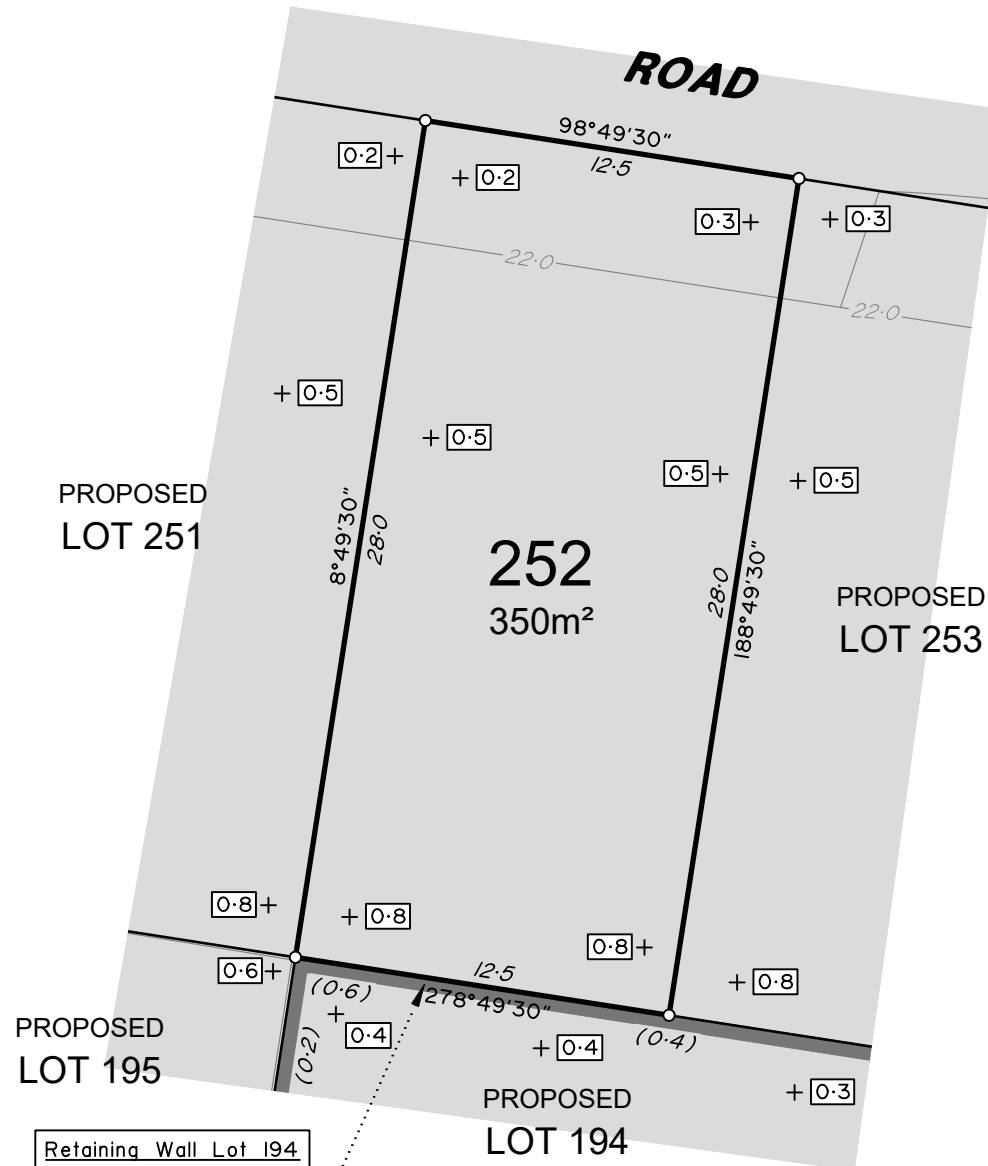

PROPOSED
LOT 251

252
350m²

PROPOSED
LOT 253

PROPOSED
LOT 195

PROPOSED
LOT 194

Retaining Wall Lot 194
Min Height:- 0.4m
Max Height:- 0.6m
Average Height:- 0.5m

ADDITIONAL NOTES:

The Lot dimensions and area shown hereon are subject to final field survey and also to the requirements of Council and any other authority which may have requirements under any relevant legislation

Final surface contours shown hereon have been supplied by Egis.

Compaction of any fill material placed on this site shall be completed to level one inspection and testing services in accordance with AS3798-2007.

Depth of fill values are calculated to the lower of the pre-development surface and the ground surface from Survey.

Copyright © Veris Australia Pty Ltd February 2025.

Lilywood Landings Stage 6 For Lennium Group

IMPORTANT NOTES:

(These notes are an integral part of this plan)

This plan has been prepared for Lennium Group for the purposes of A Disclosure Plan Under the Land Sales Act 1984 (as amended).

It is not to be used by any other person or corporation or for any other purposes and is subject to the following limitations:

Please refer to the approved Development Application for conditions relating to the LOT and to approved Operational Works drawings for services location and possible easements.

THESE DESIGNS AND DRAWINGS ARE COPYRIGHT AND ARE NOT TO BE USED OR REPRODUCED WITHOUT THE WRITTEN PERMISSION OF VERIS

Data Sources

Cadastral Boundaries: 401871-LC01-L.dwg
Engineering Design: X_22-000082_6_BASE-20250130.dwg
Final Surface Contours: 22-000082-5-12-tin-design-20250130.dwg
Depth of Fill: 22-000082-5-12-depth-contour-0.1m-20250130.dwg
Retaining Walls: 22-000082_5-COMBINED-20250123.pdf

A	Original	6/02/2025	TEM
Issue	Revisions	Date	Drawn

Locality: Lilywood
Local Authority: Moreton Bay C. C.
Horizontal Meridian: MGA, Zone56
Vertical Level Datum: AHD
Scale: 1:250 @ A4
Designed: Egis
Drawn: TEM 9/07/2024
Checked: DC
Plot Date: 11 Feb, 2025
Computer File Ref: 401871-S16-DP(A).dwg

DISCLOSURE PLAN
of Proposed Lot 252
being part of
Lot 9000
on SP347803



veris

BRISBANE (07) 3666 4700 WHITSUNDAYS (07) 4945 6600

MACKAY (07) 4957 9700 CAIRNS (07) 4252 9400

veris.com.au
ACN 615 735 727
Veris Australia Pty Ltd

Drawing No 401871-DP252 Issue A

LEGEND

Final surface contours based on A.H.D. datum at an interval of 0.5m, shown as: — 15.5 —

Where applicable, areas to be filled are shown as:

Depth of fill, in metres, shown as:- +0.5

Retaining wall and retaining wall height, shown on the lower side of the wall, have been calculated from digital data supplied by Egis and shown as:

(1.2)

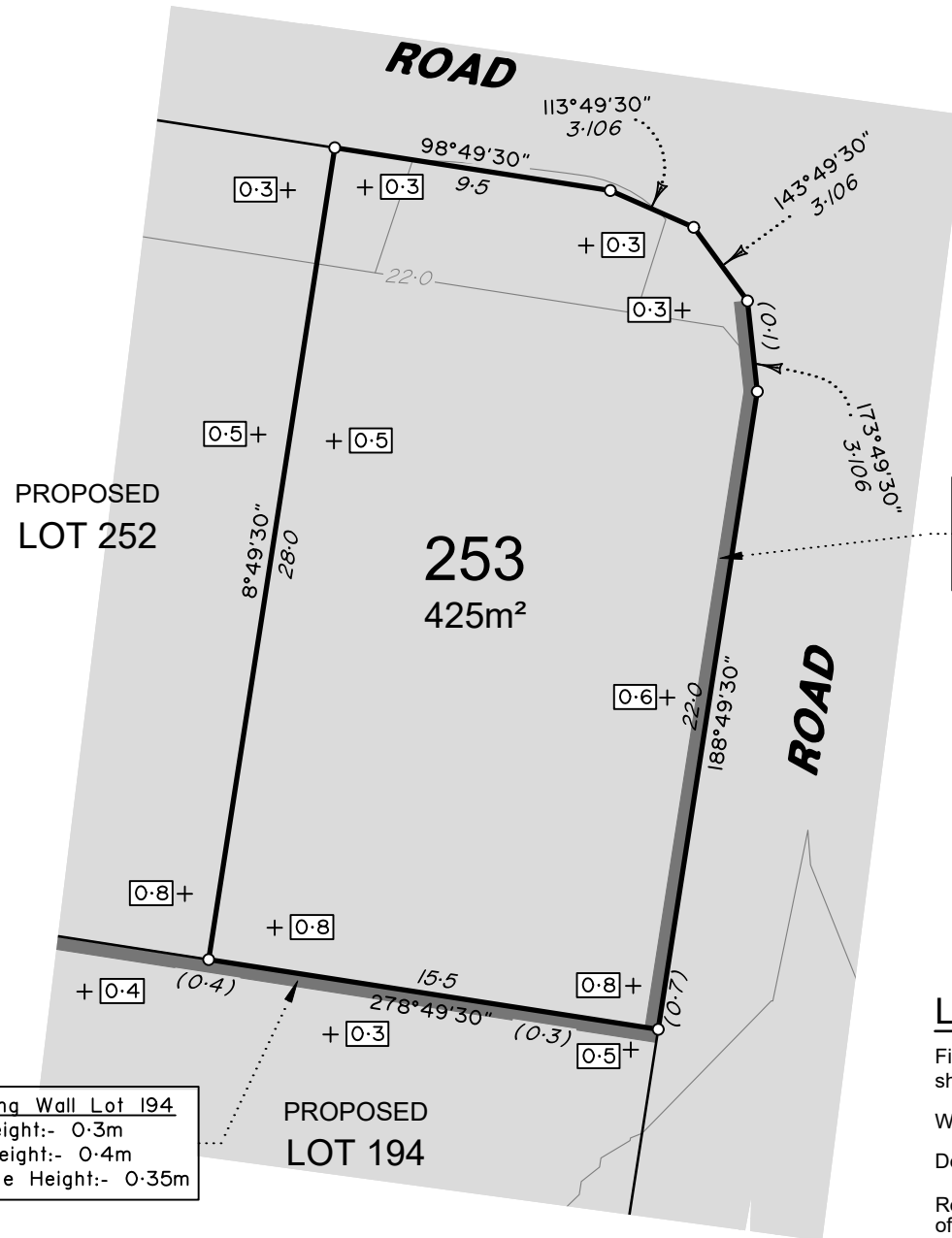

Retaining Wall Lot 194
Min Height:- 0.3m
Max Height:- 0.4m
Average Height:- 0.35m

Retaining Wall Lot 253
Min Height:- 0.1m
Max Height:- 0.7m
Average Height:- 0.4m

ADDITIONAL NOTES:

The Lot dimensions and area shown hereon are subject to final field survey and also to the requirements of Council and any other authority which may have requirements under any relevant legislation

Final surface contours shown hereon have been supplied by Egis.

Compaction of any fill material placed on this site shall be completed to level one inspection and testing services in accordance with AS3798-2007.

Depth of fill values are calculated to the lower of the pre-development surface and the ground surface from Survey.

Copyright © Veris Australia Pty Ltd February 2025.

LEGEND

Final surface contours based on A.H.D. datum at an interval of 0.5m, shown as: — 15.5 —

Where applicable, areas to be filled are shown as:

Depth of fill, in metres, shown as:- +0.5

Retaining wall and retaining wall height, shown on the lower side of the wall, have been calculated from digital data supplied by Egis and shown as:

(1.2)

Lilywood Landings Stage 6 For Lennium Group

IMPORTANT NOTES:

(These notes are an integral part of this plan)

This plan has been prepared for Lennium Group for the purposes of A Disclosure Plan Under the Land Sales Act 1984 (as amended).

It is not to be used by any other person or corporation or for any other purposes and is subject to the following limitations:

Please refer to the approved Development Application for conditions relating to the LOT and to approved Operational Works drawings for services location and possible easements.

THESE DESIGNS AND DRAWINGS ARE COPYRIGHT AND ARE NOT TO BE USED OR REPRODUCED WITHOUT THE WRITTEN PERMISSION OF VERIS

Data Sources

Cadastral Boundaries: 401871-LC01-L.dwg

Engineering Design: X_22-000082_6_BASE-20250130.dwg

Final Surface Contours: 22-000082-5-12-tin-design-20250130.dwg

Depth of Fill: 22-000082-5-12-depth-contour-0.1m-20250130.dwg

Retaining Walls: 22-000082_5-COMBINED-20250123.pdf

22-000082_5-COMBINED-20250123.pdf

A Original 6/02/2025 TEM

Issue Revisions Date Drawn

Locality: Lilywood

Local Authority: Moreton Bay C. C.

Horizontal Meridian: MGA, Zone56

Vertical Level Datum: AHD

Scale: 1:250 @ A4

Designed: Egis

Drawn: TEM 9/07/2024

Checked: DC

Plot Date: 11 Feb, 2025

Computer File Ref: 401871-S16-DP(A).dwg

DISCLOSURE PLAN
of Proposed Lot 253
being part of
Lot 9000
on SP347803



veris

BRISBANE (07) 3666 4700 WHITSUNDAYS (07) 4945 6600

MACKAY (07) 4957 9700 CAIRNS (07) 4252 9400

veris.com.au

ACN 615 735 727
Veris Australia Pty Ltd

Drawing No 401871-DP253 Issue A

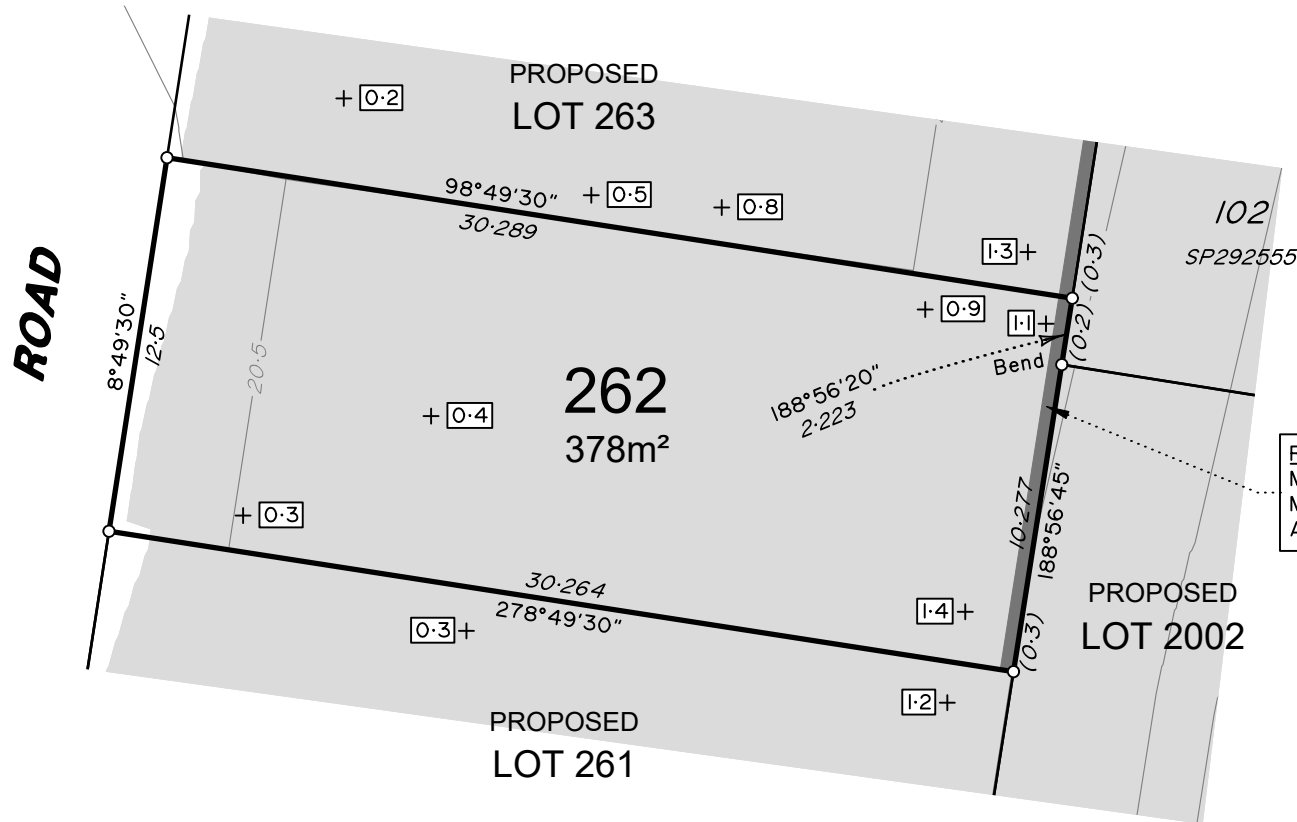

ADDITIONAL NOTES:

The Lot dimensions and area shown hereon are subject to final field survey and also to the requirements of Council and any other authority which may have requirements under any relevant legislation

Final surface contours shown hereon have been supplied by Egis.

Compaction of any fill material placed on this site shall be completed to level one inspection and testing services in accordance with AS3798-2007.

Depth of fill values are calculated to the lower of the pre-development surface and the ground surface from Survey.

Copyright © Veris Australia Pty Ltd February 2025.

LEGEND

Final surface contours based on A.H.D. datum at an interval of 0.5m, shown as: — 15.5 —

Where applicable, areas to be filled are shown as:

Depth of fill, in metres, shown as:- +0.5

Retaining wall and retaining wall height, shown on the lower side of the wall, have been calculated from digital data supplied by Egis and shown as:

(1.2)

Lilywood Landings Stage 6 For Lennium Group

IMPORTANT NOTES:

(These notes are an integral part of this plan)

This plan has been prepared for Lennium Group for the purposes of A Disclosure Plan Under the Land Sales Act 1984 (as amended).

It is not to be used by any other person or corporation or for any other purposes and is subject to the following limitations:

Please refer to the approved Development Application for conditions relating to the LOT and to approved Operational Works drawings for services location and possible easements.

THESE DESIGNS AND DRAWINGS ARE COPYRIGHT AND ARE NOT TO BE USED OR REPRODUCED WITHOUT THE WRITTEN PERMISSION OF VERIS

Data Sources

Cadastral Boundaries: 401871-LC01-L.dwg

Engineering Design: X_22-000082_6_BASE-20250130.dwg

Final Surface Contours: 22-000082-5-12-tin-design-20250130.dwg

Depth of Fill: 22-000082-5-12-depth-contour-0.1m-20250130.dwg

Retaining Walls: 22-000082_5-COMBINED-20250123.pdf

A Original 6/02/2025 TEM

Issue Revisions Date Drawn

Locality: Lilywood

Local Authority: Moreton Bay C. C.

Horizontal Meridian: MGA, Zone56

Vertical Level Datum: AHD

Scale: 1:250 @ A4

Designed: Egis

Drawn: TEM 9/07/2024

Checked: DC

Plot Date: 11 Feb, 2025

Computer File Ref: 401871-S16-DP(A).dwg

DISCLOSURE PLAN of Proposed Lot 262

being part of

Lot 9000

on SP347803



veris

BRISBANE WHITSUNDAYS
(07) 3666 4700 (07) 4945 6600

MACKAY CAIRNS
(07) 4957 9700 (07) 4252 9400

veris.com.au
ACN 615 735 727
Veris Australia Pty Ltd

Drawing No Issue
401871-DP262 A





Retaining Wall Lot 263
Min Height:- 0.2m
Max Height:- 0.3m
Average Height:- 0.25m

ADDITIONAL NOTES:

The Lot dimensions and area shown hereon are subject to final field survey and also to the requirements of Council and any other authority which may have requirements under any relevant legislation

Final surface contours shown hereon have been supplied by Egis.

Compaction of any fill material placed on this site shall be completed to level one inspection and testing services in accordance with AS3798-2007.

Depth of fill values are calculated to the lower of the pre-development surface and the ground surface from Survey.

Copyright © Veris Australia Pty Ltd February 2025.

LEGEND

Final surface contours based on A.H.D. datum at an interval of 0.5m, shown as: — 15.5 —

Where applicable, areas to be filled are shown as:

Depth of fill, in metres, shown as:- +0.5

Retaining wall and retaining wall height, shown on the lower side of the wall, have been calculated from digital data supplied by Egis and shown as:

(1.2)

Lilywood Landings Stage 6 For Lennium Group

IMPORTANT NOTES:
(These notes are an integral part of this plan)
This plan has been prepared for Lennium Group for the purposes of A Disclosure Plan Under the Land Sales Act 1984 (as amended).
It is not to be used by any other person or corporation or for any other purposes and is subject to the following limitations:
Please refer to the approved Development Application for conditions relating to the LOT and to approved Operational Works drawings for services location and possible easements.

THESE DESIGNS AND DRAWINGS ARE COPYRIGHT AND ARE NOT TO BE USED OR REPRODUCED WITHOUT THE WRITTEN PERMISSION OF VERIS

Data Sources
Cadastral Boundaries: 401871-LC01-L.dwg
Engineering Design: X_22-000082_6_BASE-20250130.dwg
Final Surface Contours: 22-000082-5-12-tin-design-20250130.dwg
Depth of Fill: 22-000082-5-12-depth-contour-0.1m-20250130.dwg
Retaining Walls: 22-000082_5-COMBINED-20250123.pdf

Issue	Revisions	Date	Drawn
A	Original	6/02/2025	TEM

Locality: Lilywood
Local Authority: Moreton Bay C. C.
Horizontal Meridian: MGA, Zone56
Vertical Level Datum: AHD
Scale: 1:250 @ A4
Designed: Egis
Drawn: TEM 9/07/2024
Checked: DC
Plot Date: 11 Feb, 2025
Computer File Ref: 401871-S16-DP(A).dwg

DISCLOSURE PLAN
of Proposed Lot 263
being part of
Lot 9000
on SP347803



veris

BRISBANE WHITSUNDAYS
(07) 3666 4700 (07) 4945 6600

MACKAY CAIRNS
(07) 4957 9700 (07) 4252 9400

veris.com.au
ACN 615 735 727
Veris Australia Pty Ltd

Drawing No Issue
401871-DP263 A

0 12.5m 50 mm 25m 100 mm 37.5m 150 mm SCALE BAR

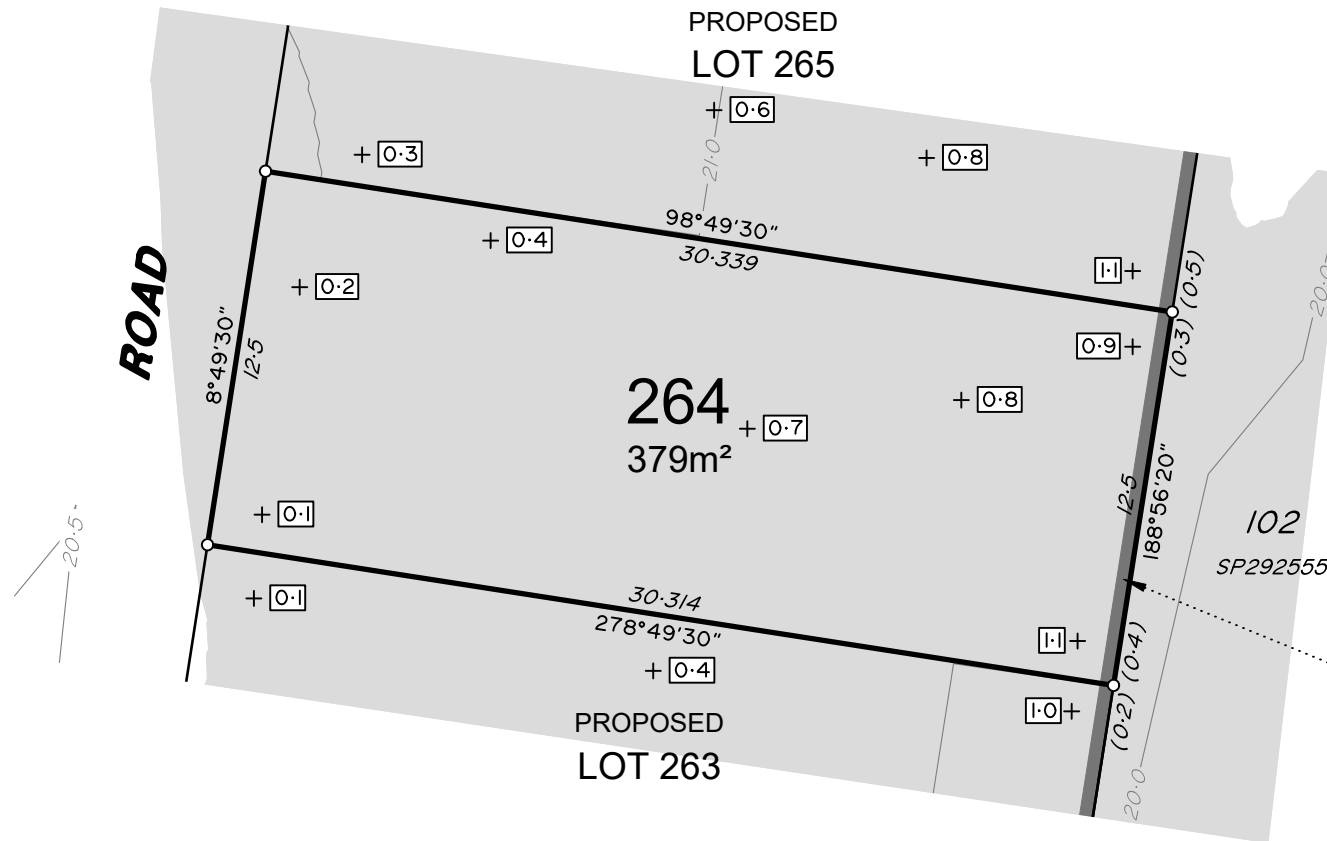

ADDITIONAL NOTES:

The Lot dimensions and area shown hereon are subject to final field survey and also to the requirements of Council and any other authority which may have requirements under any relevant legislation

Final surface contours shown hereon have been supplied by Egis.

Compaction of any fill material placed on this site shall be completed to level one inspection and testing services in accordance with AS3798-2007.

Depth of fill values are calculated to the lower of the pre-development surface and the ground surface from Survey.

Copyright © Veris Australia Pty Ltd February 2025.

LEGEND

Final surface contours based on A.H.D. datum at an interval of 0.5m, shown as: — 15.5 —

Where applicable, areas to be filled are shown as:

Depth of fill, in metres, shown as:- + 0.5

Retaining wall and retaining wall height, shown on the lower side of the wall, have been calculated from digital data supplied by Egis and shown as:

(1.2)

Lilywood Landings Stage 6 For Lennium Group

IMPORTANT NOTES:

(These notes are an integral part of this plan)

This plan has been prepared for Lennium Group for the purposes of A Disclosure Plan Under the Land Sales Act 1984 (as amended).

It is not to be used by any other person or corporation or for any other purposes and is subject to the following limitations:

Please refer to the approved Development Application for conditions relating to the LOT and to approved Operational Works drawings for services location and possible easements.

THESE DESIGNS AND DRAWINGS ARE COPYRIGHT AND ARE NOT TO BE USED OR REPRODUCED WITHOUT THE WRITTEN PERMISSION OF VERIS

Data Sources

Cadastral Boundaries: 401871-LC01-L.dwg
Engineering Design: X_22-000082_6_BASE-20250130.dwg
Final Surface Contours: 22-000082-5-12-tin-design-20250130.dwg
Depth of Fill: 22-000082-5-12-depth-contour-0.1m-20250130.dwg
Retaining Walls: 22-000082_5-COMBINED-20250123.pdf

A	Original	6/02/2025	TEM
Issue	Revisions	Date	Drawn

Locality: Lilywood
Local Authority: Moreton Bay C. C.
Horizontal Meridian: MGA, Zone56
Vertical Level Datum: AHD
Scale: 1:250 @ A4
Designed: Egis
Drawn: TEM 9/07/2024
Checked: DC
Plot Date: 11 Feb, 2025
Computer File Ref: 401871-S16-DP(A).dwg

DISCLOSURE PLAN
of Proposed Lot 264
being part of
Lot 9000
on SP347803



veris

BRISBANE (07) 3666 4700 WHITSUNDAYS (07) 4945 6600

MACKAY (07) 4957 9700 CAIRNS (07) 4252 9400

veris.com.au
ACN 615 735 727
Veris Australia Pty Ltd

Drawing No 401871-DP264 Issue A

0 12.5m 50 mm 25m 100 mm 37.5m 150 mm SCALE BAR

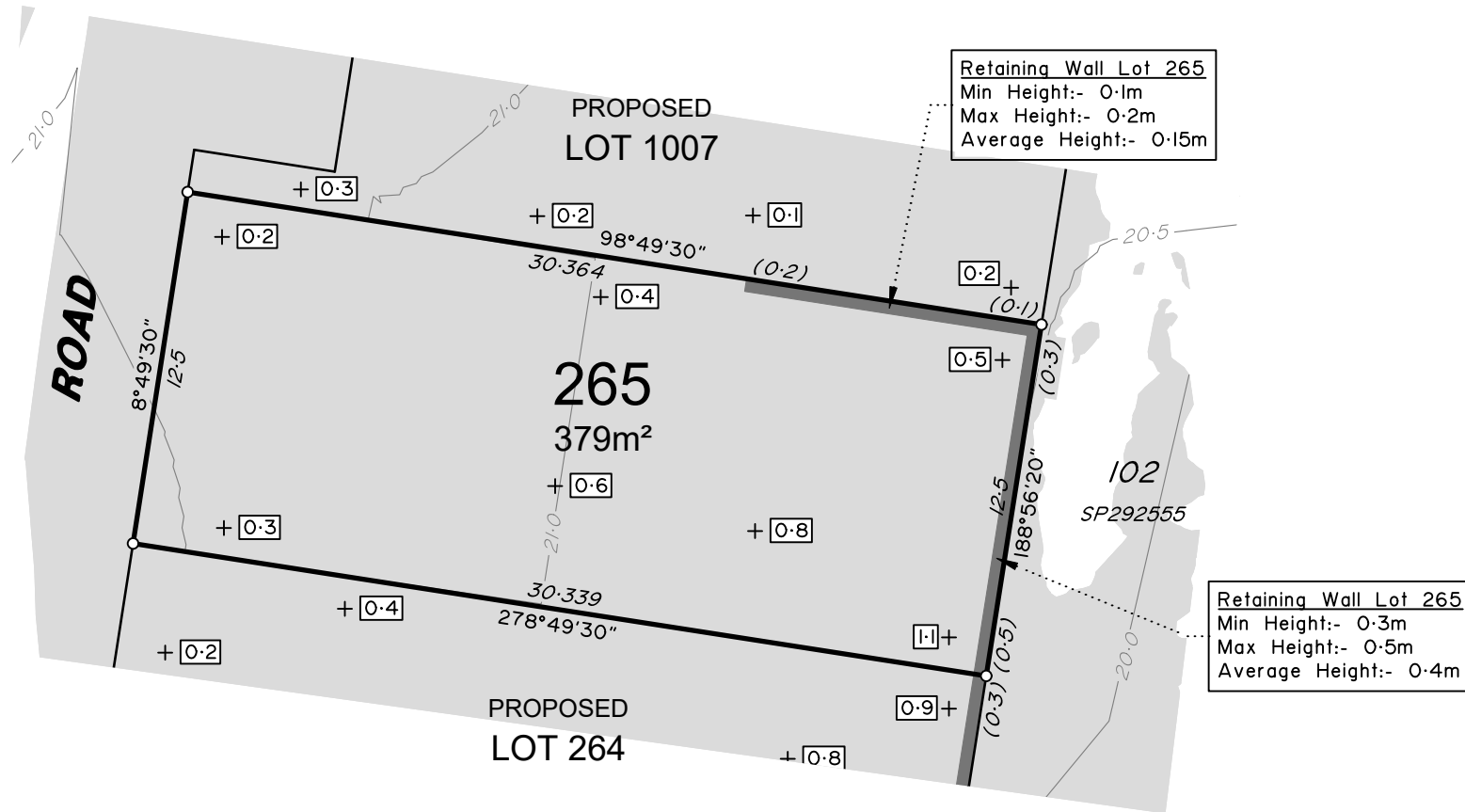

Drawing No	Issue
401871-DP265	A

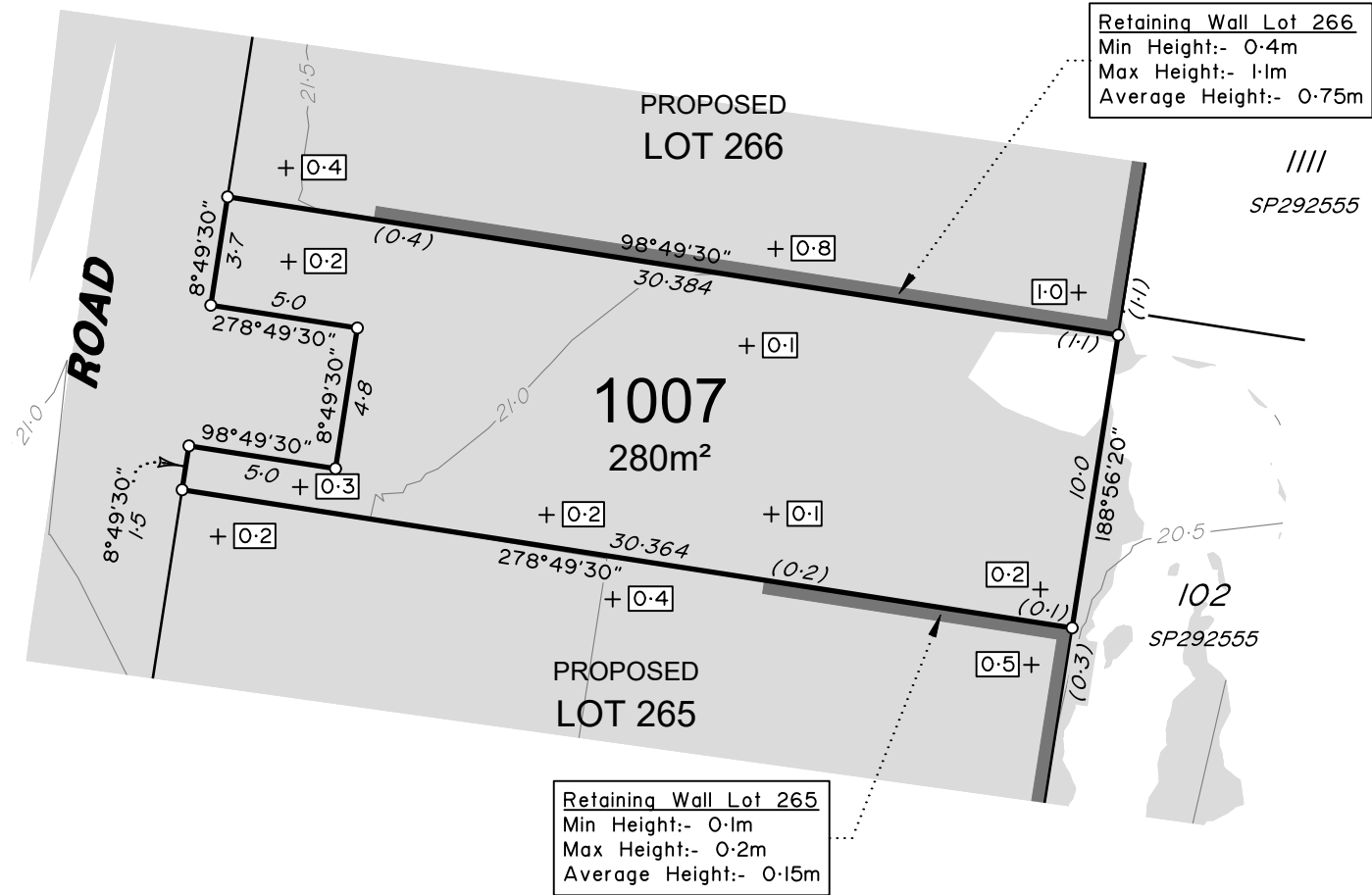

ADDITIONAL NOTES:

The Lot dimensions and area shown hereon are subject to final field survey and also to the requirements of Council and any other authority which may have requirements under any relevant legislation

Final surface contours shown hereon have been supplied by Egis.

Compaction of any fill material placed on this site shall be completed to level one inspection and testing services in accordance with AS3798-2007.

Depth of fill values are calculated to the lower of the pre-development surface and the ground surface from Survey.

Copyright © Veris Australia Pty Ltd February 2025.

LEGEND

Final surface contours based on A.H.D. datum at an interval of 0.5m, shown as: 

Where applicable, areas to be filled are shown as: 

Depth of fill, in metres, shown as:- 

Retaining wall and retaining wall height, shown on the lower side of the wall, have been calculated from digital data supplied by Egis and shown as: 

Lilywood Landings Stage 6 For Lennium Group

IMPORTANT NOTES:
(These notes are an integral part of this plan)
This plan has been prepared for Lennium Group for the purposes of A Disclosure Plan Under the Land Sales Act 1984 (as amended).
It is not to be used by any other person or corporation or for any other purposes and is subject to the following limitations:

Please refer to the approved Development Application for conditions relating to the LOT and to approved Operational Works drawings for services location and possible easements.

THESE DESIGNS AND DRAWINGS ARE COPYRIGHT AND ARE NOT TO BE USED OR REPRODUCED WITHOUT THE WRITTEN PERMISSION OF VERIS

Data Sources
Cadastral Boundaries: 401871-LC01-L.dwg
Engineering Design: X_22-000082_6_BASE-20250130.dwg
Final Surface Contours: 22-000082-5-12-tin-design-20250130.dwg
Depth of Fill: 22-000082-5-12-depth-contour-0.1m-20250130.dwg
Retaining Walls: 22-000082_5-COMBINED-20250123.pdf

A	Original	6/02/2025	TEM
Issue	Revisions	Date	Drawn

Locality: Lilywood
Local Authority: Moreton Bay C. C.
Horizontal Meridian: MGA, Zone56
Vertical Level Datum: AHD
Scale: 1:250 @ A4
Designed: Egis
Drawn: TEM 9/07/2024
Checked: DC
Plot Date: 11 Feb, 2025
Computer File Ref: 401871-S16-DP(A).dwg

DISCLOSURE PLAN
of Proposed Lot 1007
being part of
Lot 9000
on SP347803



veris

BRISBANE (07) 3666 4700 WHITSUNDAYS (07) 4945 6600

MACKAY (07) 4957 9700 CAIRNS (07) 4252 9400

veris.com.au
ACN 615 735 727
Veris Australia Pty Ltd

Drawing No 401871-DP1007 Issue A

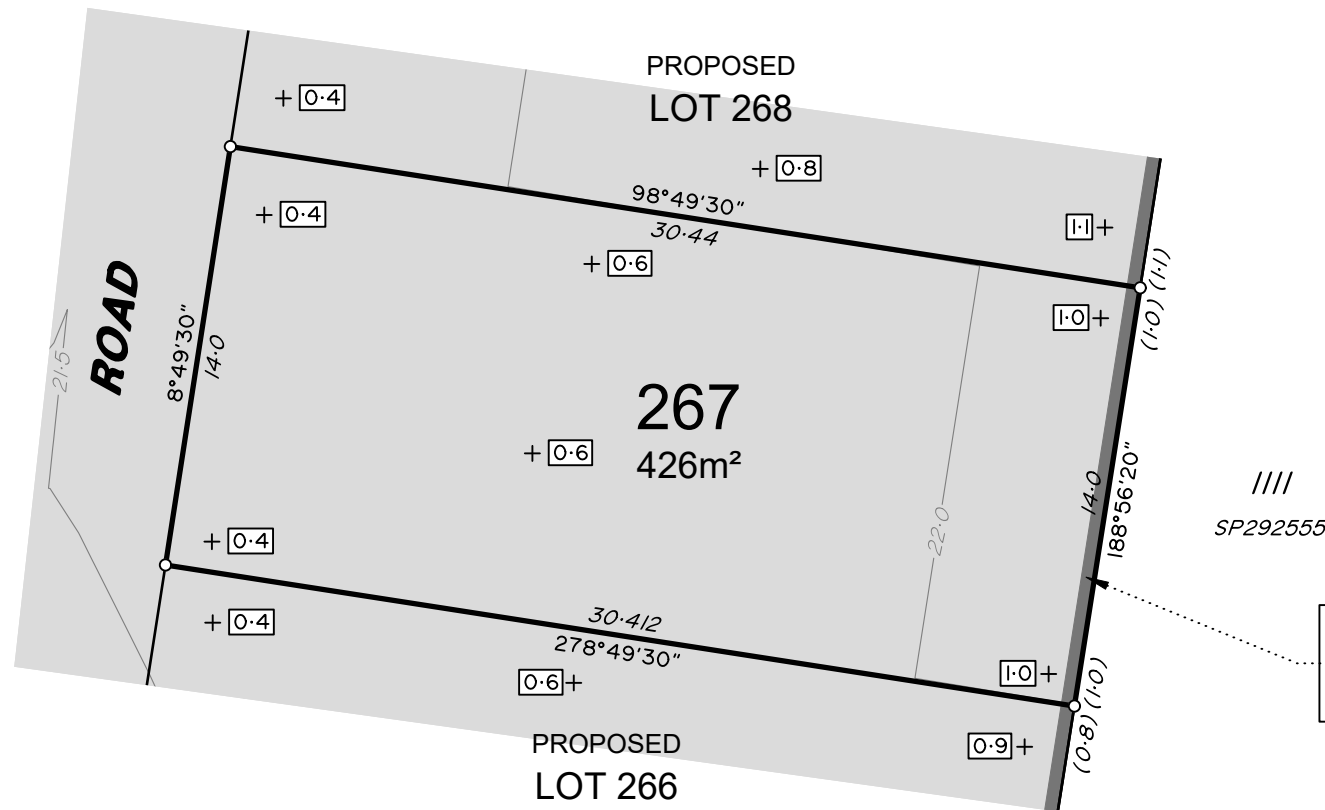

ADDITIONAL NOTES:

The Lot dimensions and area shown hereon are subject to final field survey and also to the requirements of Council and any other authority which may have requirements under any relevant legislation

Final surface contours shown hereon have been supplied by Egis.

Compaction of any fill material placed on this site shall be completed to level one inspection and testing services in accordance with AS3798-2007.

Depth of fill values are calculated to the lower of the pre-development surface and the ground surface from Survey.

Copyright © Veris Australia Pty Ltd February 2025.

LEGEND

Final surface contours based on A.H.D. datum at an interval of 0.5m, shown as: 

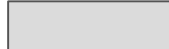
Where applicable, areas to be filled are shown as: 

Depth of fill, in metres, shown as:- 

Retaining wall and retaining wall height, shown on the lower side of the wall, have been calculated from digital data supplied by Egis and shown as: 

Lilywood Landings Stage 6 For Lennium Group

IMPORTANT NOTES:

(These notes are an integral part of this plan)

This plan has been prepared for Lennium Group for the purposes of A Disclosure Plan Under the Land Sales Act 1984 (as amended).

It is not to be used by any other person or corporation or for any other purposes and is subject to the following limitations:

Please refer to the approved Development Application for conditions relating to the LOT and to approved Operational Works drawings for services location and possible easements.

THESE DESIGNS AND DRAWINGS ARE COPYRIGHT AND ARE NOT TO BE USED OR REPRODUCED WITHOUT THE WRITTEN PERMISSION OF VERIS

Data Sources

Cadastral Boundaries: 401871-LC01-L.dwg

Engineering Design: X_22-000082_6_BASE-20250130.dwg

Final Surface Contours: 22-000082-5-12-tin-design-20250130.dwg

Depth of Fill: 22-000082-5-12-depth-contour-0.1m-20250130.dwg

Retaining Walls: 22-000082_5-COMBINED-20250123.pdf

Computer File Ref: 401871-S16-DP(A).dwg

Computer File Ref: 401871-S16-DP(A).dwg

Computer File Ref: 401871-S16-DP(A).dwg

Computer File Ref: 401871-S16-DP(A).dwg

Computer File Ref: 401871-S16-DP(A).dwg

Computer File Ref: 401871-S16-DP(A).dwg

Computer File Ref: 401871-S16-DP(A).dwg

Computer File Ref: 401871-S16-DP(A).dwg

Computer File Ref: 401871-S16-DP(A).dwg

Computer File Ref: 401871-S16-DP(A).dwg

Computer File Ref: 401871-S16-DP(A).dwg

Computer File Ref: 401871-S16-DP(A).dwg

Computer File Ref: 401871-S16-DP(A).dwg

Computer File Ref: 401871-S16-DP(A).dwg

Computer File Ref: 401871-S16-DP(A).dwg

Computer File Ref: 401871-S16-DP(A).dwg

Computer File Ref: 401871-S16-DP(A).dwg

Computer File Ref: 401871-S16-DP(A).dwg

Computer File Ref: 401871-S16-DP(A).dwg

Computer File Ref: 401871-S16-DP(A).dwg

Computer File Ref: 401871-S16-DP(A).dwg

Computer File Ref: 401871-S16-DP(A).dwg

Computer File Ref: 401871-S16-DP(A).dwg

Computer File Ref: 401871-S16-DP(A).dwg

Computer File Ref: 401871-S16-DP(A).dwg

Computer File Ref: 401871-S16-DP(A).dwg

Computer File Ref: 401871-S16-DP(A).dwg

Computer File Ref: 401871-S16-DP(A).dwg

Computer File Ref: 401871-S16-DP(A).dwg

Computer File Ref: 401871-S16-DP(A).dwg

Computer File Ref: 401871-S16-DP(A).dwg

Computer File Ref: 401871-S16-DP(A).dwg

Computer File Ref: 401871-S16-DP(A).dwg

Computer File Ref: 401871-S16-DP(A).dwg

Computer File Ref: 401871-S16-DP(A).dwg

Computer File Ref: 401871-S16-DP(A).dwg

Computer File Ref: 401871-S16-DP(A).dwg

Computer File Ref: 401871-S16-DP(A).dwg

Computer File Ref: 401871-S16-DP(A).dwg

Computer File Ref: 401871-S16-DP(A).dwg

Computer File Ref: 401871-S16-DP(A).dwg

Computer File Ref: 401871-S16-DP(A).dwg

Computer File Ref: 401871-S16-DP(A).dwg

Computer File Ref: 401871-S16-DP(A).dwg

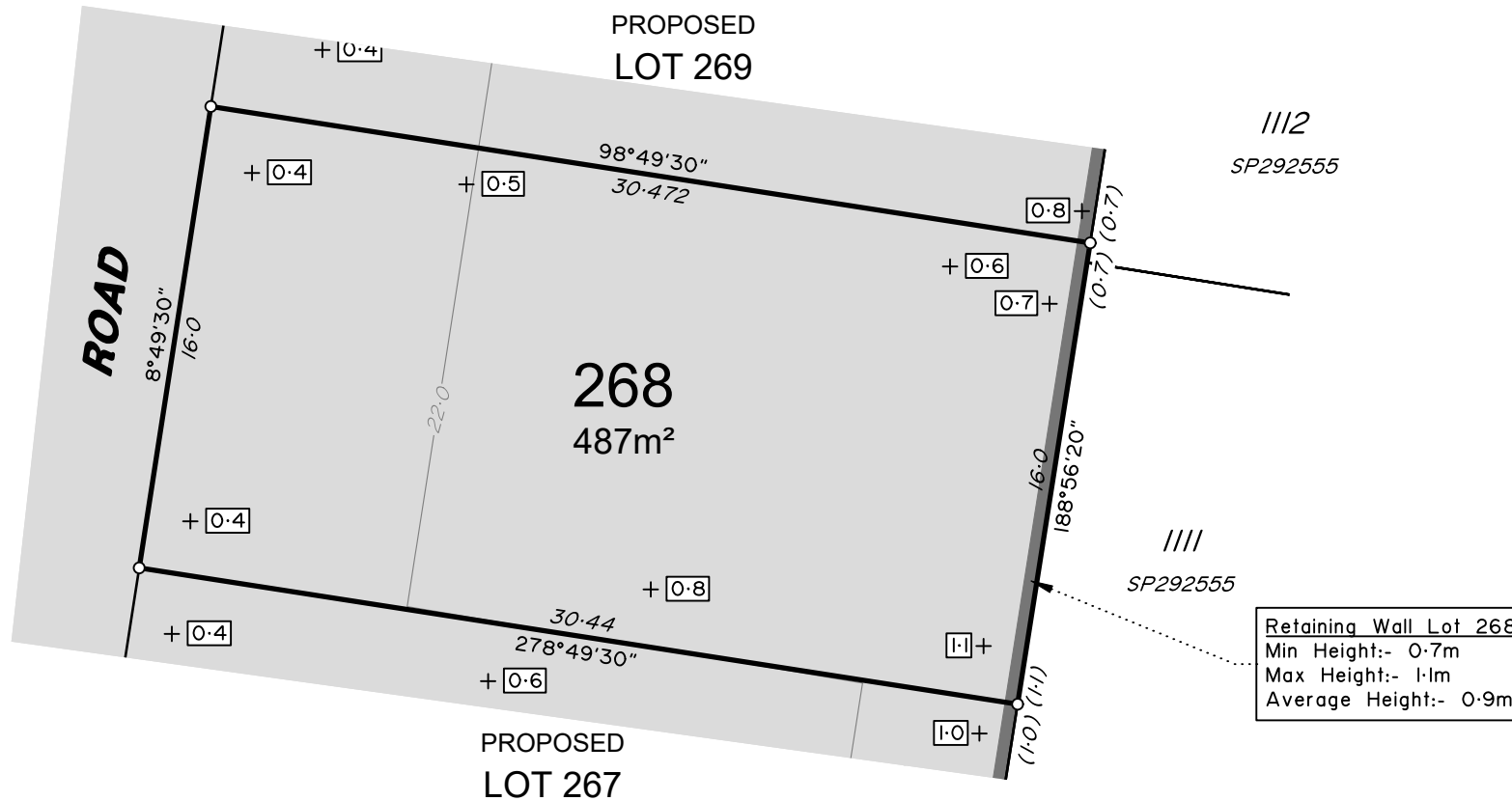

ADDITIONAL NOTES:

The Lot dimensions and area shown hereon are subject to final field survey and also to the requirements of Council and any other authority which may have requirements under any relevant legislation

Final surface contours shown hereon have been supplied by Egis.

Compaction of any fill material placed on this site shall be completed to level one inspection and testing services in accordance with AS3798-2007.

Depth of fill values are calculated to the lower of the pre-development surface and the ground surface from Survey.

Copyright © Veris Australia Pty Ltd February 2025.

LEGEND

Final surface contours based on A.H.D. datum at an interval of 0.5m, shown as:  15.5

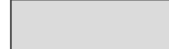
Where applicable, areas to be filled are shown as: 

Depth of fill, in metres, shown as:- +0.5

Retaining wall and retaining wall height, shown on the lower side of the wall, have been calculated from digital data supplied by Egis and shown as: 

(1.2)

Lilywood Landings Stage 6 For Lennium Group

IMPORTANT NOTES:

(These notes are an integral part of this plan)

This plan has been prepared for Lennium Group for the purposes of A Disclosure Plan Under the Land Sales Act 1984 (as amended).

It is not to be used by any other person or corporation or for any other purposes and is subject to the following limitations:

Please refer to the approved Development Application for conditions relating to the LOT and to approved Operational Works drawings for services location and possible easements.

THESE DESIGNS AND DRAWINGS ARE COPYRIGHT AND ARE NOT TO BE USED OR REPRODUCED WITHOUT THE WRITTEN PERMISSION OF VERIS

Data Sources

Cadastral Boundaries: 401871-LC01-L.dwg

Engineering Design: X_22-000082_6_BASE-20250130.dwg

Final Surface Contours: 22-000082-5-12-tin-design-20250130.dwg

Depth of Fill: 22-000082-5-12-depth-contour-0.1m-20250130.dwg

Retaining Walls: 22-000082_5-COMBINED-20250123.pdf

A Original 6/02/2025 TEM

Issue Revisions Date Drawn

Locality: Lilywood

Local Authority: Moreton Bay C. C.

Horizontal Meridian: MGA, Zone56

Vertical Level Datum: AHD

Scale: 1:250 @ A4

Designed: Egis

Drawn: TEM 9/07/2024

Checked: DC

Plot Date: 11 Feb, 2025

Computer File Ref: 401871-S16-DP(A).dwg

DISCLOSURE PLAN of Proposed Lot 268 being part of Lot 9000 on SP347803



veris

BRISBANE WHITSUNDAYS
(07) 3666 4700 (07) 4945 6600

MACKAY CAIRNS
(07) 4957 9700 (07) 4252 9400

veris.com.au
ACN 615 735 727
Veris Australia Pty Ltd

Drawing No Issue
401871-DP268 A

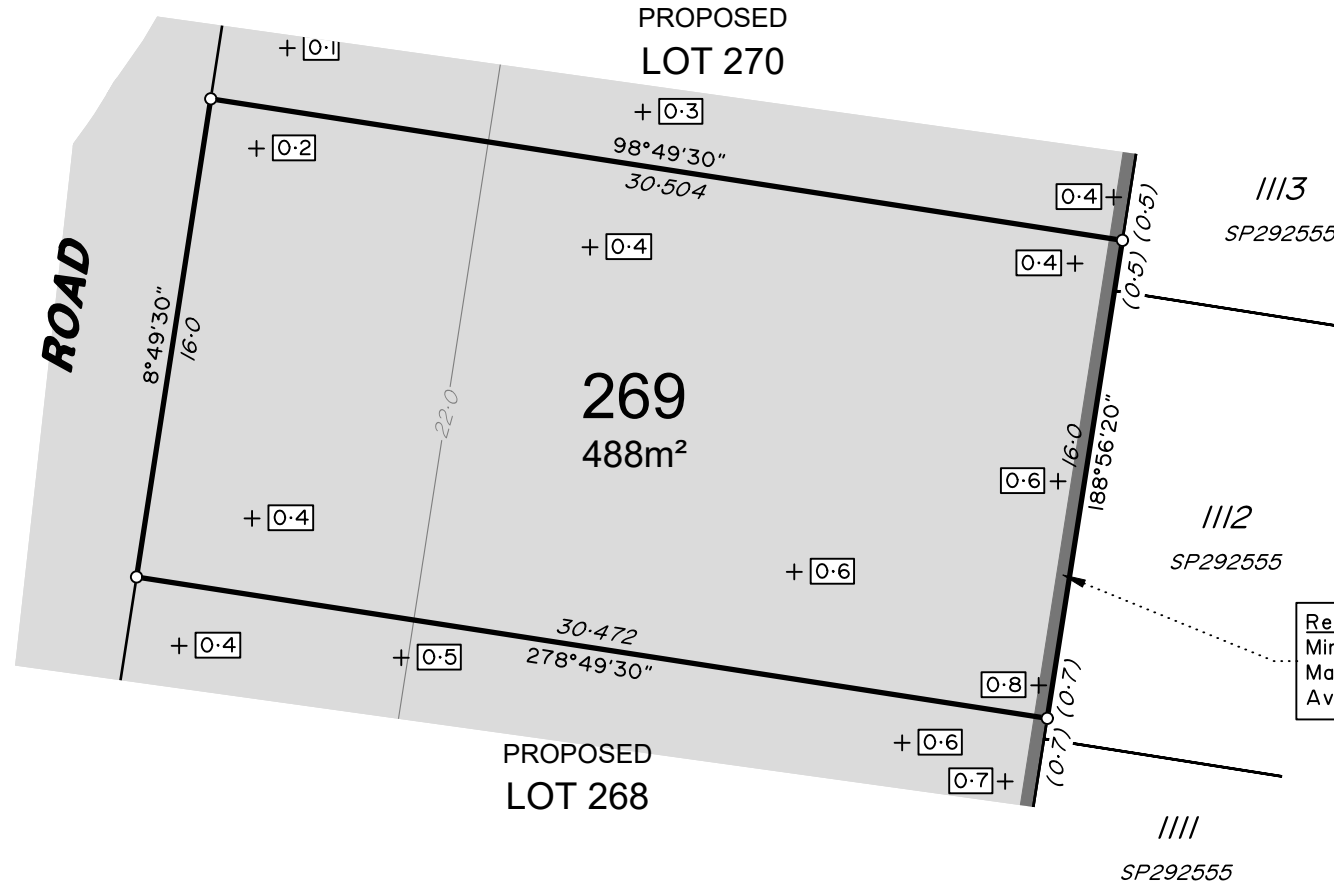

ADDITIONAL NOTES:

The Lot dimensions and area shown hereon are subject to final field survey and also to the requirements of Council and any other authority which may have requirements under any relevant legislation

Final surface contours shown hereon have been supplied by Egis.

Compaction of any fill material placed on this site shall be completed to level one inspection and testing services in accordance with AS3798-2007.

Depth of fill values are calculated to the lower of the pre-development surface and the ground surface from Survey.

Copyright © Veris Australia Pty Ltd February 2025.

LEGEND

Final surface contours based on A.H.D. datum at an interval of 0.5m, shown as: 

Where applicable, areas to be filled are shown as: 

Depth of fill, in metres, shown as: 

Retaining wall and retaining wall height, shown on the lower side of the wall, have been calculated from digital data supplied by Egis and shown as: 

Lilywood Landings Stage 6 For Lennium Group

IMPORTANT NOTES:

(These notes are an integral part of this plan)
This plan has been prepared for Lennium Group for the purposes of A Disclosure Plan Under the Land Sales Act 1984 (as amended).
It is not to be used by any other person or corporation or for any other purposes and is subject to the following limitations:

Please refer to the approved Development Application for conditions relating to the LOT and to approved Operational Works drawings for services location and possible easements.

THESE DESIGNS AND DRAWINGS ARE COPYRIGHT AND ARE NOT TO BE USED OR REPRODUCED WITHOUT THE WRITTEN PERMISSION OF VERIS

Data Sources
Cadastral Boundaries: 401871-LC01-L.dwg
Engineering Design: X_22-000082_6_BASE-20250130.dwg
Final Surface Contours: 22-000082-5-12-tin-design-20250130.dwg
Depth of Fill: 22-000082-5-12-depth-contour-0.1m-20250130.dwg
Retaining Walls: 22-000082_5-COMBINED-20250123.pdf

A	Original	6/02/2025	TEM
Issue	Revisions	Date	Drawn

Locality: Lilywood
Local Authority: Moreton Bay C. C.
Horizontal Meridian: MGA, Zone56
Vertical Level Datum: AHD
Scale: 1:250 @ A4
Designed: Egis
Drawn: TEM 9/07/2024
Checked: DC
Plot Date: 11 Feb, 2025
Computer File Ref: 401871-S16-DP(A).dwg

DISCLOSURE PLAN
of Proposed Lot 269
being part of
Lot 9000
on SP347803



veris

BRISBANE (07) 3666 4700 WHITSUNDAYS (07) 4945 6600

MACKAY (07) 4957 9700 CAIRNS (07) 4252 9400

veris.com.au
ACN 615 735 727
Veris Australia Pty Ltd

Drawing No 401871-DP269 Issue A

0 12.5m 50 mm 25m 100 mm 37.5m 150 mm SCALE BAR

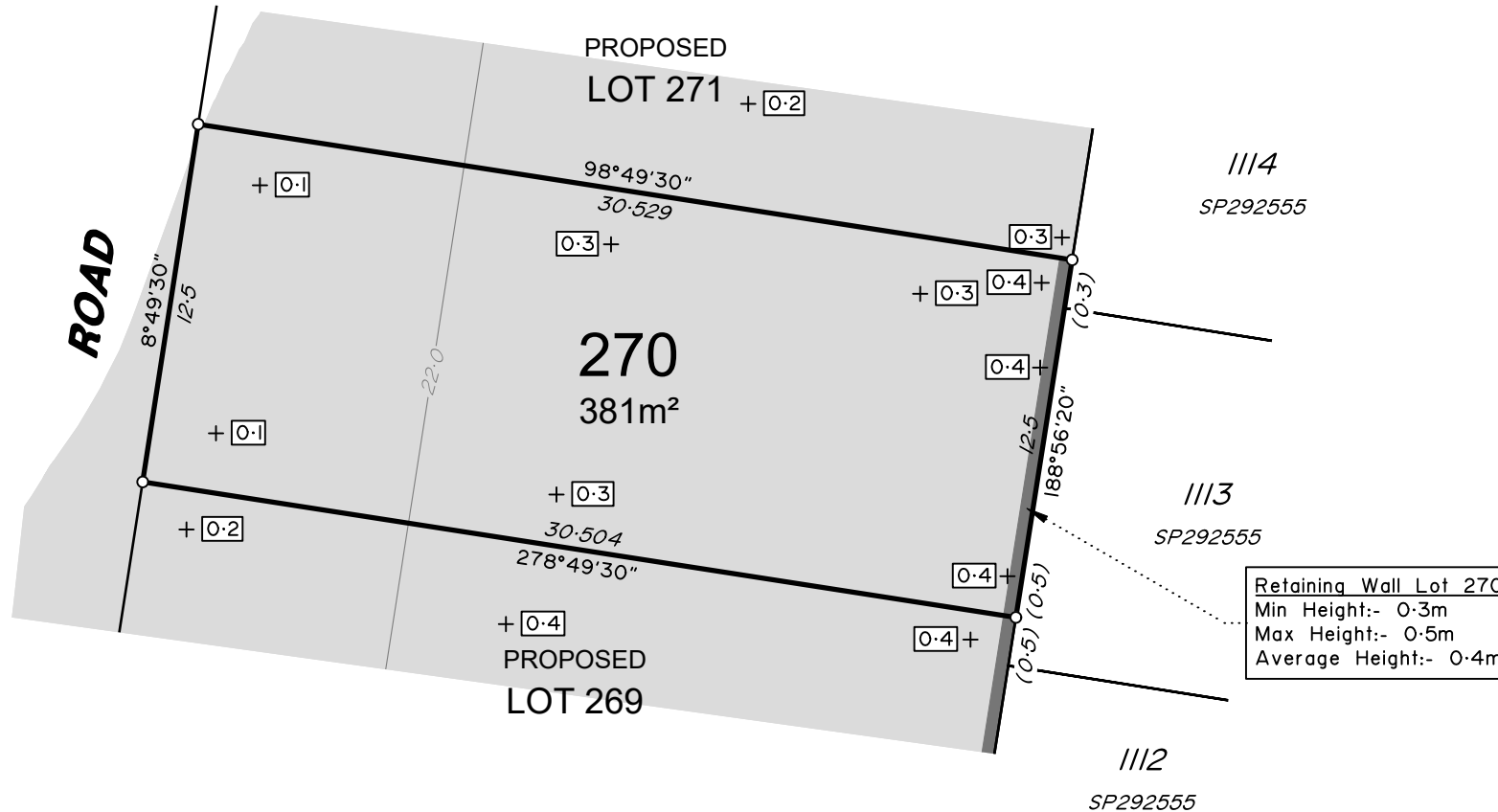

ADDITIONAL NOTES:

The Lot dimensions and area shown hereon are subject to final field survey and also to the requirements of Council and any other authority which may have requirements under any relevant legislation

Final surface contours shown hereon have been supplied by Egis.

Compaction of any fill material placed on this site shall be completed to level one inspection and testing services in accordance with AS3798-2007.

Depth of fill values are calculated to the lower of the pre-development surface and the ground surface from Survey.

Copyright © Veris Australia Pty Ltd February 2025.

LEGEND

Final surface contours based on A.H.D. datum at an interval of 0.5m, shown as: 

Where applicable, areas to be filled are shown as: 

Depth of fill, in metres, shown as: 

Retaining wall and retaining wall height, shown on the lower side of the wall, have been calculated from digital data supplied by Egis and shown as: 

(1.2)

Lilywood Landings Stage 6 For Lennium Group

IMPORTANT NOTES:
(These notes are an integral part of this plan)
This plan has been prepared for Lennium Group for the purposes of A Disclosure Plan Under the Land Sales Act 1984 (as amended).
It is not to be used by any other person or corporation or for any other purposes and is subject to the following limitations:

Please refer to the approved Development Application for conditions relating to the LOT and to approved Operational Works drawings for services location and possible easements.

THESE DESIGNS AND DRAWINGS ARE COPYRIGHT AND ARE NOT TO BE USED OR REPRODUCED WITHOUT THE WRITTEN PERMISSION OF VERIS

Data Sources
Cadastral Boundaries: 401871-LC01-L.dwg
Engineering Design: X_22-000082_6_BASE-20250130.dwg
Final Surface Contours: 22-000082-5-12-tin-design-20250130.dwg
Depth of Fill: 22-000082-5-12-depth-contour-0.1m-20250130.dwg
Retaining Walls: 22-000082_5-COMBINED-20250123.pdf

A	Original	6/02/2025	TEM
Issue	Revisions	Date	Drawn

Locality: Lilywood
Local Authority: Moreton Bay C. C.
Horizontal Meridian: MGA, Zone56
Vertical Level Datum: AHD
Scale: 1:250 @ A4
Designed: Egis
Drawn: TEM 9/07/2024
Checked: DC
Plot Date: 11 Feb, 2025
Computer File Ref: 401871-S16-DP(A).dwg

DISCLOSURE PLAN
of Proposed Lot 270
being part of
Lot 9000
on SP347803



veris

BRISBANE WHITSUNDAYS
(07) 3666 4700 (07) 4945 6600

MACKAY CAIRNS
(07) 4957 9700 (07) 4252 9400

veris.com.au
ACN 615 735 727
Veris Australia Pty Ltd

Drawing No Issue
401871-DP270 A

0 12.5m 50 mm 25m 100 mm 37.5m 150 mm SCALE BAR

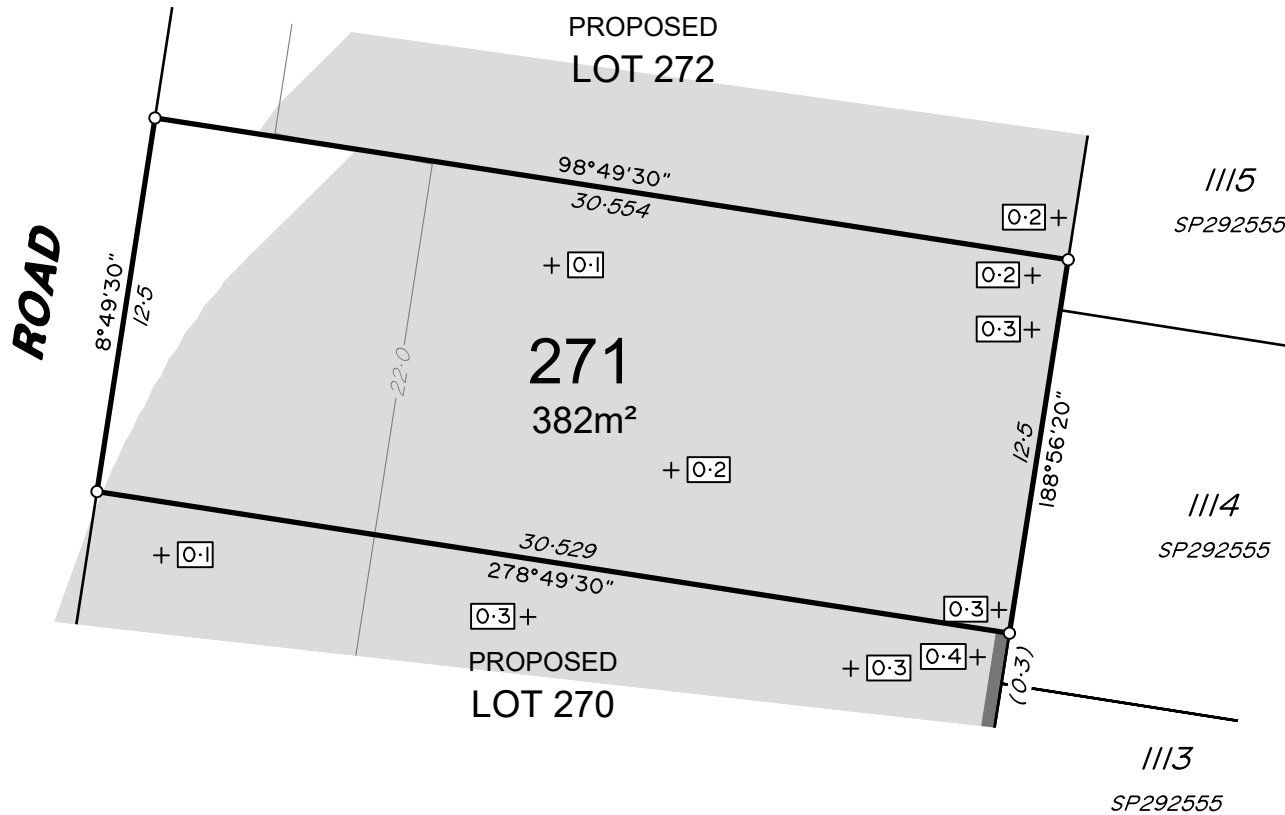

ADDITIONAL NOTES:

The Lot dimensions and area shown hereon are subject to final field survey and also to the requirements of Council and any other authority which may have requirements under any relevant legislation

Final surface contours shown hereon have been supplied by Egis.

Compaction of any fill material placed on this site shall be completed to level one inspection and testing services in accordance with AS3798-2007.

Depth of fill values are calculated to the lower of the pre-development surface and the ground surface from Survey.

Copyright © Veris Australia Pty Ltd February 2025.

LEGEND

Final surface contours based on A.H.D. datum at an interval of 0.5m, shown as:  15.5

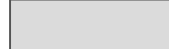
Where applicable, areas to be filled are shown as: 

Depth of fill, in metres, shown as:- +0.5

Retaining wall and retaining wall height, shown on the lower side of the wall, have been calculated from digital data supplied by Egis and shown as:  (1.2)

Lilywood Landings Stage 6 For Lennium Group

IMPORTANT NOTES:

(These notes are an integral part of this plan)

This plan has been prepared for Lennium Group for the purposes of A Disclosure Plan Under the Land Sales Act 1984 (as amended).

It is not to be used by any other person or corporation or for any other purposes and is subject to the following limitations:

Please refer to the approved Development Application for conditions relating to the LOT and to approved Operational Works drawings for services location and possible easements.

THESE DESIGNS AND DRAWINGS ARE COPYRIGHT AND ARE NOT TO BE USED OR REPRODUCED WITHOUT THE WRITTEN PERMISSION OF VERIS

Data Sources

Cadastral Boundaries: 401871-LC01-L.dwg

Engineering Design: X_22-000082_6_BASE-20250130.dwg

Final Surface Contours: 22-000082-5-12-tin-design-20250130.dwg

Depth of Fill: 22-000082-5-12-depth-contour-0.1m-20250130.dwg

Retaining Walls: 22-000082_5-COMBINED-20250123.pdf

22-000082_5-COMBINED-20250123.pdf

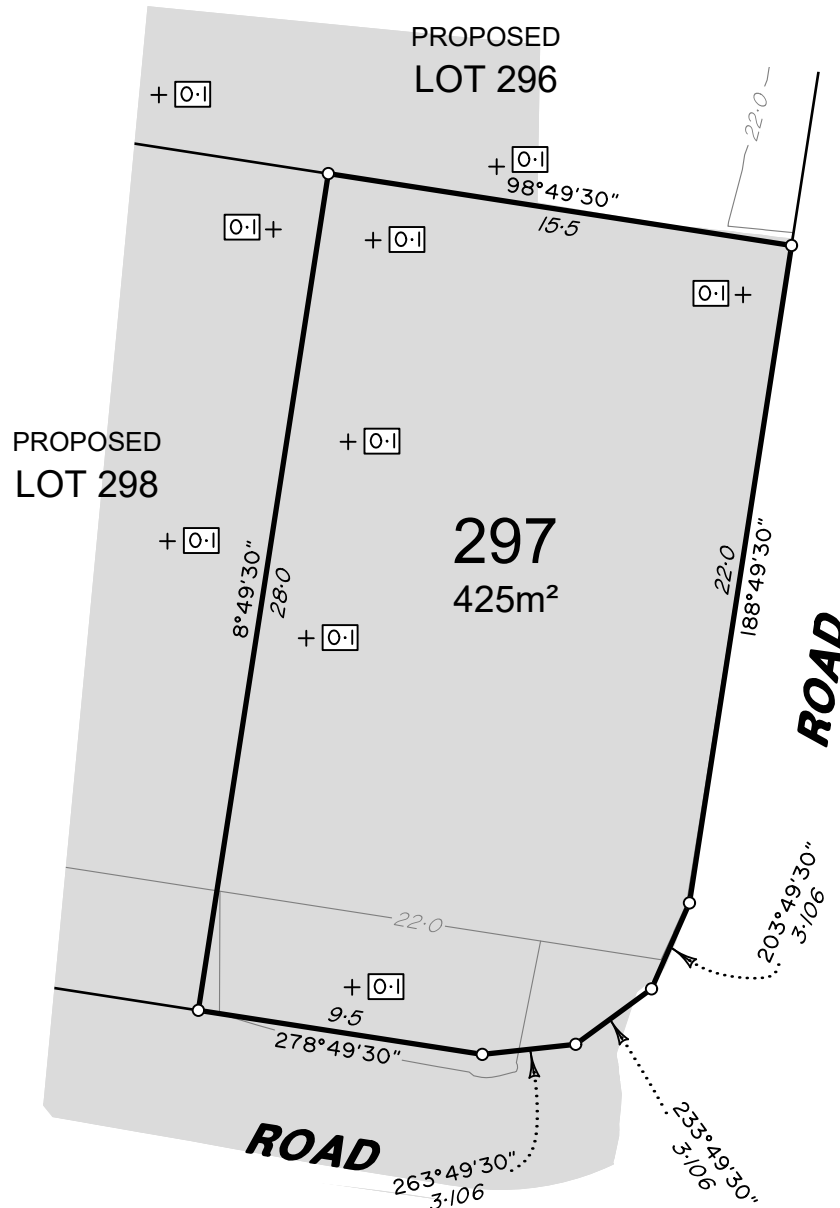

ADDITIONAL NOTES:

The Lot dimensions and area shown hereon are subject to final field survey and also to the requirements of Council and any other authority which may have requirements under any relevant legislation

Final surface contours shown hereon have been supplied by Egis.

Compaction of any fill material placed on this site shall be completed to level one inspection and testing services in accordance with AS3798-2007.

Depth of fill values are calculated to the lower of the pre-development surface and the ground surface from Survey.

Copyright © Veris Australia Pty Ltd February 2025.

LEGEND

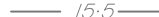
Final surface contours based on A.H.D. datum at an interval of 0.5m, shown as: 

Where applicable, areas to be filled are shown as: 

Depth of fill, in metres, shown as:- 

Retaining wall and retaining wall height, shown on the lower side of the wall, have been calculated from digital data supplied by Egis and shown as: 

Lilywood Landings Stage 6 For Lennium Group

IMPORTANT NOTES:

(These notes are an integral part of this plan)
This plan has been prepared for Lennium Group for the purposes of A Disclosure Plan Under the Land Sales Act 1984 (as amended).
It is not to be used by any other person or corporation or for any other purposes and is subject to the following limitations:

Please refer to the approved Development Application for conditions relating to the LOT and to approved Operational Works drawings for services location and possible easements.

THESE DESIGNS AND DRAWINGS ARE COPYRIGHT AND ARE NOT TO BE USED OR REPRODUCED WITHOUT THE WRITTEN PERMISSION OF VERIS

Data Sources
Cadastral Boundaries: 401871-LC01-L.dwg
Engineering Design: X_22-000082_6_BASE-20250130.dwg
Final Surface Contours: 22-000082-5-12-tin-design-20250130.dwg
Depth of Fill: 22-000082-5-12-depth-contour-0.1m-20250130.dwg
Retaining Walls: 22-000082_5-COMBINED-20250123.pdf

Issue	Revisions	Date	Drawn
A	Original	6/02/2025	TEM

Locality: Lilywood
Local Authority: Moreton Bay C. C.
Horizontal Meridian: MGA, Zone56
Vertical Level Datum: AHD
Scale: 1:250 @ A4
Designed: Egis
Drawn: TEM 9/07/2024
Checked: DC
Plot Date: 11 Feb, 2025
Computer File Ref: 401871-S16-DP(A).dwg

DISCLOSURE PLAN
of Proposed Lot 297
being part of
Lot 9000
on SP347803



veris

BRISBANE (07) 3666 4700 WHITSUNDAYS (07) 4945 6600

MACKAY (07) 4957 9700 CAIRNS (07) 4252 9400

veris.com.au
ACN 615 735 727
Veris Australia Pty Ltd

Drawing No 401871-DP297 Issue A

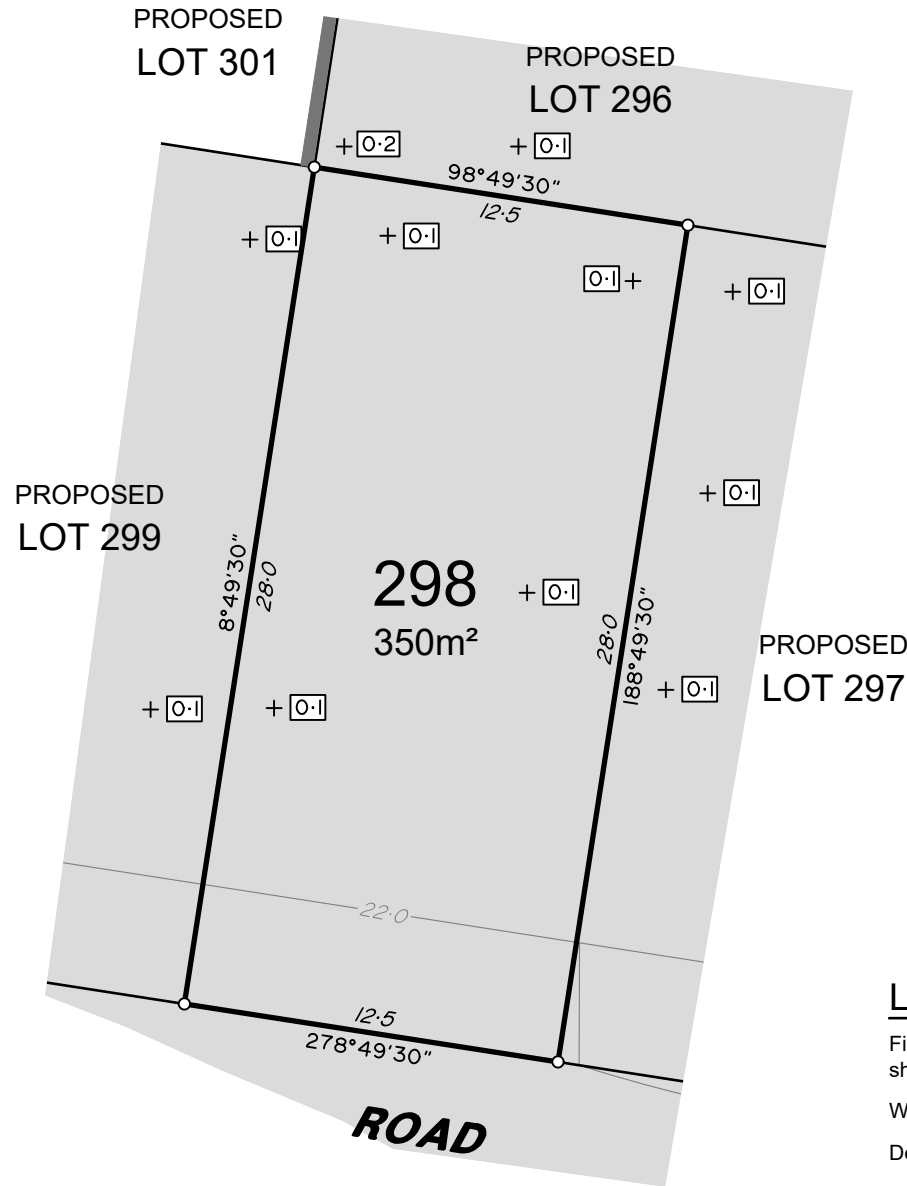

ADDITIONAL NOTES:

The Lot dimensions and area shown hereon are subject to final field survey and also to the requirements of Council and any other authority which may have requirements under any relevant legislation

Final surface contours shown hereon have been supplied by Egis.

Compaction of any fill material placed on this site shall be completed to level one inspection and testing services in accordance with AS3798-2007.

Depth of fill values are calculated to the lower of the pre-development surface and the ground surface from Survey.

Copyright © Veris Australia Pty Ltd February 2025.

Lilywood Landings Stage 6 For Lennium Group

IMPORTANT NOTES:

(These notes are an integral part of this plan)

This plan has been prepared for Lennium Group for the purposes of A Disclosure Plan Under the Land Sales Act 1984 (as amended).

It is not to be used by any other person or corporation or for any other purposes and is subject to the following limitations:

Please refer to the approved Development Application for conditions relating to the LOT and to approved Operational Works drawings for services location and possible easements.

THESE DESIGNS AND DRAWINGS ARE COPYRIGHT AND ARE NOT TO BE USED OR REPRODUCED WITHOUT THE WRITTEN PERMISSION OF VERIS

Data Sources

Cadastral Boundaries: 401871-LC01-L.dwg

Engineering Design: X_22-000082_6_BASE-20250130.dwg

Final Surface Contours: 22-000082-5-12-tin-design-20250130.dwg

Depth of Fill: 22-000082-5-12-depth-contour-0.1m-20250130.dwg

Retaining Walls: 22-000082_5-COMBINED-20250123.pdf

Issue	Revisions	Date	Drawn
A	Original	6/02/2025	TEM

Locality: Lilywood
Local Authority: Moreton Bay C. C.
Horizontal Meridian: MGA, Zone56
Vertical Level Datum: AHD
Scale: 1:250 @ A4
Designed: Egis
Drawn: TEM 9/07/2024
Checked: DC
Plot Date: 11 Feb, 2025
Computer File Ref: 401871-S16-DP(A).dwg

DISCLOSURE PLAN
of Proposed Lot 298
being part of
Lot 9000
on SP347803



veris

BRISBANE (07) 3666 4700 WHITSUNDAYS (07) 4945 6600

MACKAY (07) 4957 9700 CAIRNS (07) 4252 9400

veris.com.au
ACN 615 735 727
Veris Australia Pty Ltd

Drawing No 401871-DP298 Issue A

