

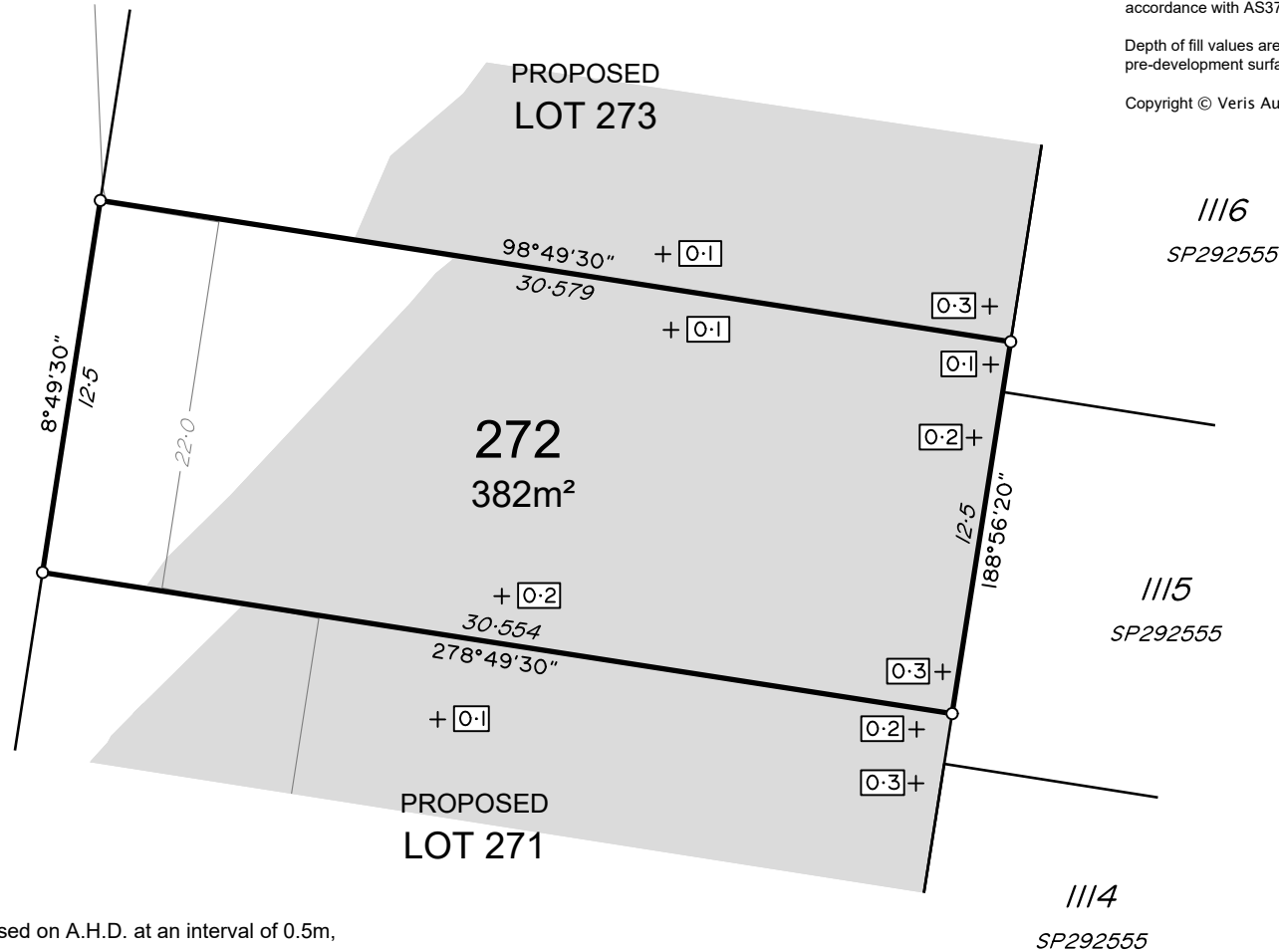





ROAD



LEGEND

Final surface contours based on A.H.D. at an interval of 0.5m, shown as:  15.5

Where applicable, areas to be filled are shown as: 

Depth of fill, in metres, shown as:- +  0.5

Retaining wall and retaining wall height, shown on the lower side of the wall, have been calculated from digital data supplied by Egis and shown as:  (1.2)

ADDITIONAL NOTES:

The LOT dimensions and area shown hereon are subject to final field survey and also to the requirements of Council and any other authority which may have requirements under any relevant legislation

Final surface contours shown hereon have been supplied by Egis.

Compaction of any fill material placed on this site shall be completed to level one inspection and testing services in accordance with AS3798-2007.

Depth of fill values are calculated to the lower of the pre-development surface and the ground surface from Survey.

Copyright © Veris Australia Pty Ltd February 2025

Lilywood Landings Stage 7 For Foreverlen Pty Ltd

IMPORTANT NOTES:

(These notes are an integral part of this plan)

This plan has been prepared for Foreverlen Pty Ltd for the purposes of A Disclosure Plan Under the Land Sales Act 1984 (as amended).

It is not to be used by any other person or corporation or for any other purposes and is subject to the following limitations:

Please refer to the approved Development Application for conditions relating to the LOT and to approved Operational Works drawings for services location and possible easements.

THESE DESIGNS AND DRAWINGS ARE COPYRIGHT AND ARE NOT TO BE USED OR REPRODUCED WITHOUT THE WRITTEN PERMISSION OF VERIS

Data Sources

Cadastral Boundaries: 401871-LC01-P.dwg

Engineering Design: X_22-000082_7_BASE-20250603.dwg

Final Surface Contours: 22-000082-5-12-tin-design-20250130.dwg

Depth of Fill: 22-000082-5-12-depth-contour-0.1m-20250130.dwg

Retaining Walls: 22-000082_7-COMBINED-20250603.pdf

B Remove Lots 276-279, 286-290 & client name 8/09/2025 DMC

A Original 6/02/2025 TEM

Issue Revisions Date Drawn

Locality: Lilywood

Local Authority: Moreton Bay C. C.

Horizontal Meridian: MGA, Zone56

Vertical Level Datum: AHD

Scale: 1:250 @ A4

Designed: Egis

Drawn: TEM 6/02/2025

Checked: DC

Plot Date: 08 Sep, 2025

Computer File Ref: 401871-S17-DP(B).dwg



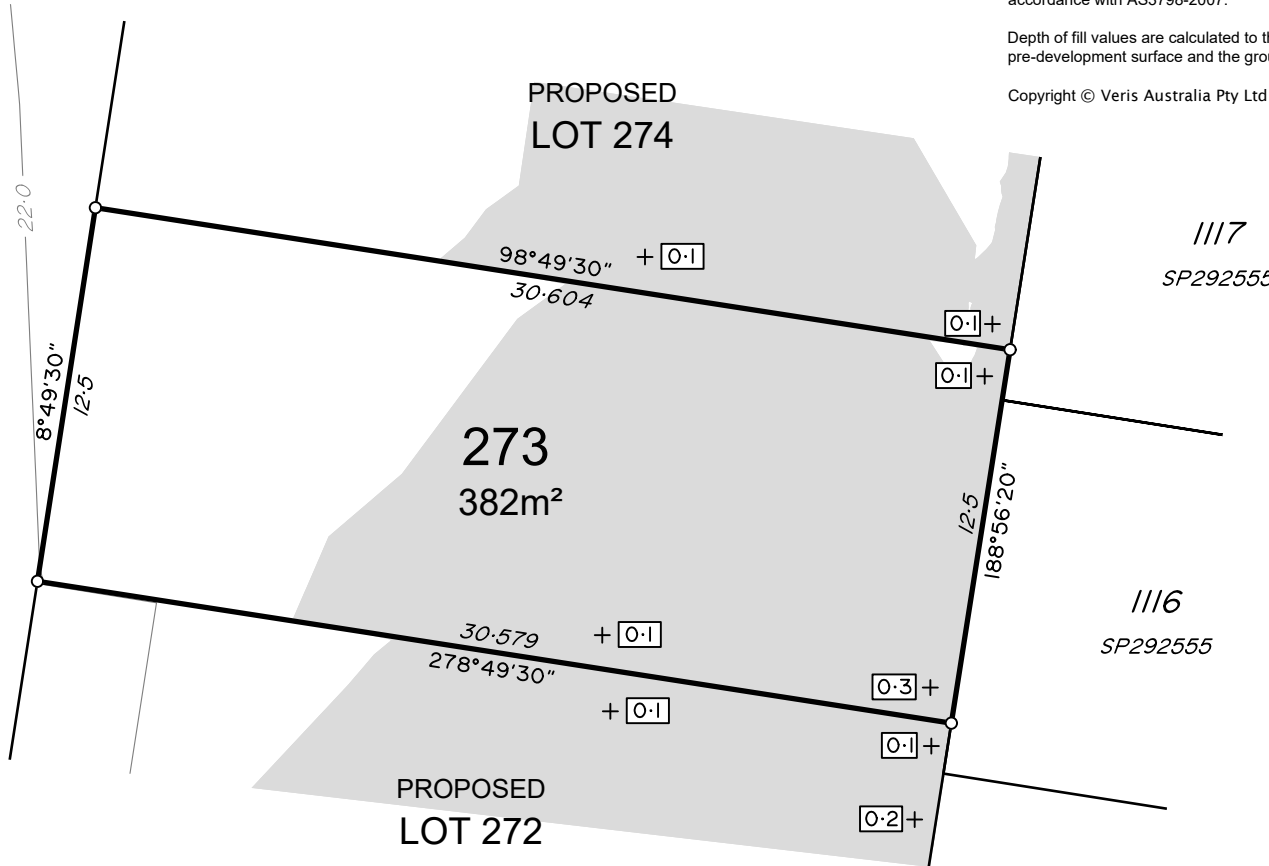

ROAD



LEGEND

Final surface contours based on A.H.D. at an interval of 0.5m, shown as: 

Where applicable, areas to be filled are shown as: 

Depth of fill, in metres, shown as: 

Retaining wall and retaining wall height, shown on the lower side of the wall, have been calculated from digital data supplied by Egis and shown as: 

(1.2)

0 12.5m 50 mm 25m 100 mm 37.5m 150 mm SCALE BAR

ADDITIONAL NOTES:

The LOT dimensions and area shown hereon are subject to final field survey and also to the requirements of Council and any other authority which may have requirements under any relevant legislation

Final surface contours shown hereon have been supplied by Egis.

Compaction of any fill material placed on this site shall be completed to level one inspection and testing services in accordance with AS3798-2007.

Depth of fill values are calculated to the lower of the pre-development surface and the ground surface from Survey.

Copyright © Veris Australia Pty Ltd February 2025

Lilywood Landings Stage 7 For Foreverlen Pty Ltd

IMPORTANT NOTES:

(These notes are an integral part of this plan)
This plan has been prepared for Foreverlen Pty Ltd for the purposes of A Disclosure Plan Under the Land Sales Act 1984 (as amended).
It is not to be used by any other person or corporation or for any other purposes and is subject to the following limitations:

Please refer to the approved Development Application for conditions relating to the LOT and to approved Operational Works drawings for services location and possible easements.

THESE DESIGNS AND DRAWINGS ARE COPYRIGHT AND ARE NOT TO BE USED OR REPRODUCED WITHOUT THE WRITTEN PERMISSION OF VERIS

Data Sources

Cadastral Boundaries: 401871-LC01-P.dwg

Engineering Design: X_22-000082_7_BASE-20250603.dwg

Final Surface Contours: 22-000082-5-12-tin-design-20250130.dwg

Depth of Fill: 22-000082-5-12-depth-contour-0.1m-20250130.dwg

Retaining Walls: 22-000082_7-COMBINED-20250603.pdf

22-000082_7-COMBINED-20250603.pdf

B Remove Lots 276-279, 289-290 & client name 8/09/2025 DMC

A Original 6/02/2025 TEM

Issue Revisions Date Drawn

Locality: Lilywood

Local Authority: Moreton Bay C. C.

Horizontal Meridian: MGA, Zone56

Vertical Level Datum: AHD

Scale: 1:250 @ A4

Designed: Egis

Drawn: TEM 6/02/2025

Checked: DC

Plot Date: 08 Sep, 2025

Computer File Ref: 401871-S17-DP(B).dwg

DISCLOSURE PLAN of Proposed LOT 273 being part of Lot 9000 on SP347803



veris

BRISBANE WHITSUNDAYS
(07) 3666 4700 (07) 4945 6600

MACKAY CAIRNS
(07) 4957 9700 (07) 4252 9400

veris.com.au

ACN 615 735 727
Veris Australia Pty Ltd

Drawing No Issue
401871-DP273 B

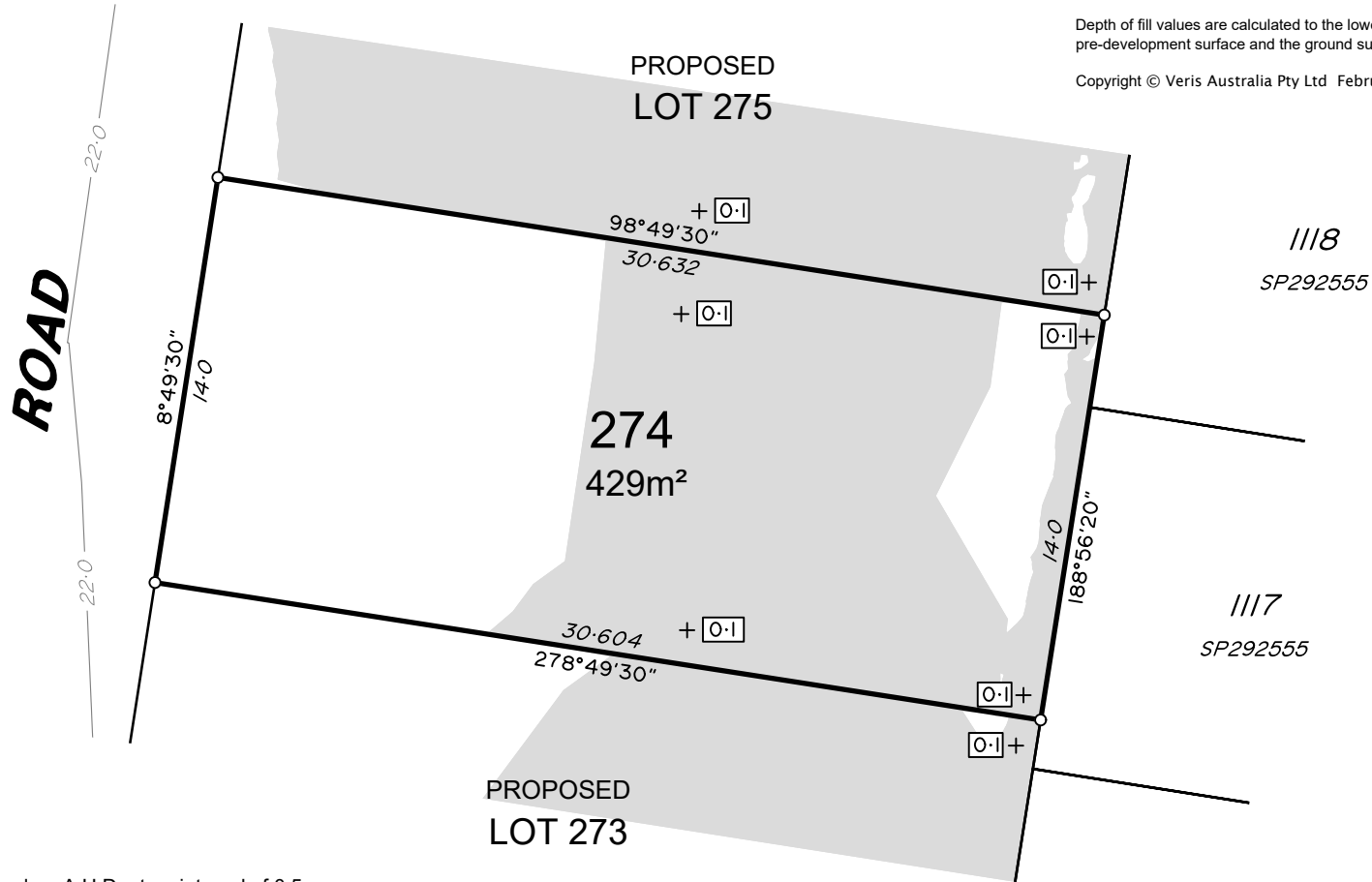

LEGEND

Final surface contours based on A.H.D. at an interval of 0.5m, shown as:  15.5

Where applicable, areas to be filled are shown as: 

Depth of fill, in metres, shown as:  +0.5

Retaining wall and retaining wall height, shown on the lower side of the wall, have been calculated from digital data supplied by Egis and shown as:  (1.2)



ADDITIONAL NOTES:

The LOT dimensions and area shown hereon are subject to final field survey and also to the requirements of Council and any other authority which may have requirements under any relevant legislation

Final surface contours shown hereon have been supplied by Egis.

Compaction of any fill material placed on this site shall be completed to level one inspection and testing services in accordance with AS3798-2007.

Depth of fill values are calculated to the lower of the pre-development surface and the ground surface from Survey.

Copyright © Veris Australia Pty Ltd February 2025

Lilywood Landings Stage 7 For Foreverlen Pty Ltd

IMPORTANT NOTES:

(These notes are an integral part of this plan)
This plan has been prepared for Foreverlen Pty Ltd for the purposes of A Disclosure Plan Under the Land Sales Act 1984 (as amended).
It is not to be used by any other person or corporation or for any other purposes and is subject to the following limitations:

Please refer to the approved Development Application for conditions relating to the LOT and to approved Operational Works drawings for services location and possible easements.

THESE DESIGNS AND DRAWINGS ARE COPYRIGHT AND ARE NOT TO BE USED OR REPRODUCED WITHOUT THE WRITTEN PERMISSION OF VERIS

Data Sources

Cadastral Boundaries: 401871-LC01-P.dwg
Engineering Design: X_22-000082_7_BASE-20250603.dwg
Final Surface Contours: 22-000082-5-12-tin-design-20250130.dwg
Depth of Fill: 22-000082-5-12-depth-contour-0.1m-20250130.dwg
Retaining Walls: 22-000082_7-COMBINED-20250603.pdf

B	Remove Lots 276-279, 289-290 & client name	8/09/2025	DMC
A	Original	6/02/2025	TEM
Issue	Revisions	Date	Drawn

Locality: Lilywood
Local Authority: Moreton Bay C. C.
Horizontal Meridian: MGA, Zone56
Vertical Level Datum: AHD
Scale: 1:250 @ A4
Designed: Egis
Drawn: TEM 6/02/2025
Checked: DC
Plot Date: 08 Sep, 2025
Computer File Ref: 401871-S17-DP(B).dwg

DISCLOSURE PLAN
of Proposed LOT 274
being part of
Lot 9000
on SP347803



veris

BRISBANE WHITSUNDAYS
(07) 3666 4700 (07) 4945 6600

MACKAY CAIRNS
(07) 4957 9700 (07) 4252 9400

veris.com.au
ACN 615 735 727
Veris Australia Pty Ltd

Drawing No Issue
401871-DP274 B

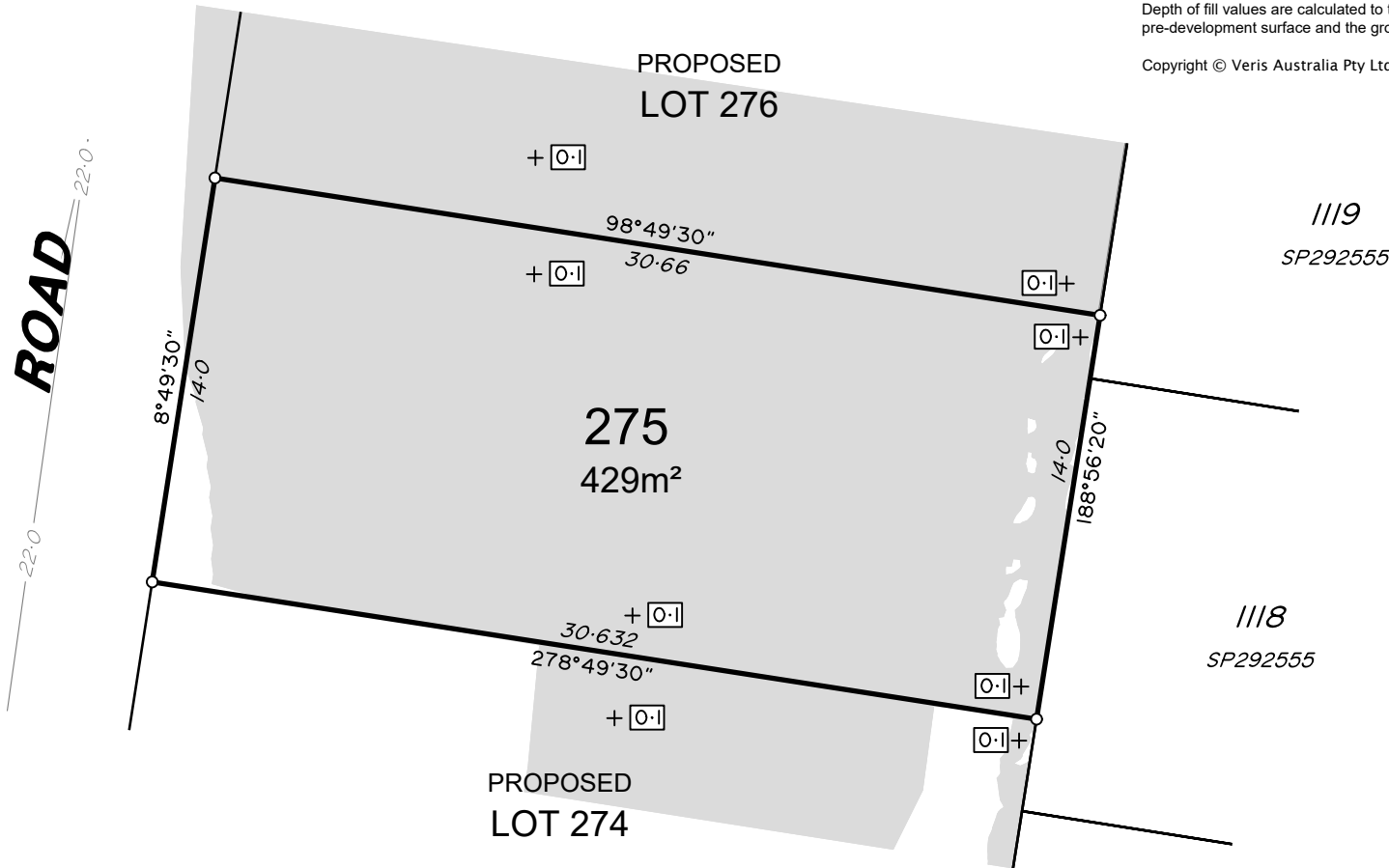

LEGEND

Final surface contours based on A.H.D. at an interval of 0.5m, shown as: — 15.5 —

Where applicable, areas to be filled are shown as:

Depth of fill, in metres, shown as: +0.5

Retaining wall and retaining wall height, shown on the lower side of the wall, have been calculated from digital data supplied by Egis and shown as:

(1.2)

0 12.5m 50 mm 25m 100 mm 37.5m 150 mm SCALE BAR

ADDITIONAL NOTES:

The LOT dimensions and area shown hereon are subject to final field survey and also to the requirements of Council and any other authority which may have requirements under any relevant legislation

Final surface contours shown hereon have been supplied by Egis.

Compaction of any fill material placed on this site shall be completed to level one inspection and testing services in accordance with AS3798-2007.

Depth of fill values are calculated to the lower of the pre-development surface and the ground surface from Survey.

Copyright © Veris Australia Pty Ltd February 2025

Lilywood Landings Stage 7 For Foreverlen Pty Ltd

IMPORTANT NOTES:

(These notes are an integral part of this plan)

This plan has been prepared for Foreverlen Pty Ltd for the purposes of A Disclosure Plan Under the Land Sales Act 1984 (as amended).

It is not to be used by any other person or corporation or for any other purposes and is subject to the following limitations:

Please refer to the approved Development Application for conditions relating to the LOT and to approved Operational Works drawings for services location and possible easements.

THESE DESIGNS AND DRAWINGS ARE COPYRIGHT AND ARE NOT TO BE USED OR REPRODUCED WITHOUT THE WRITTEN PERMISSION OF VERIS

Data Sources

Cadastral Boundaries: 401871-LC01-P.dwg

Engineering Design: X_22-000082_7_BASE-20250603.dwg

Final Surface Contours: 22-000082-5-12-tin-design-20250130.dwg

Depth of Fill: 22-000082-5-12-depth-contour-0.1m-20250130.dwg

Retaining Walls: 22-000082_7-COMBINED-20250603.pdf

Issue	Revisions	Date	Drawn
B	Remove Lots 276-279, 289-290 & client name	8/09/2025	DMC
A	Original	6/02/2025	TEM

Locality: Lilywood
Local Authority: Moreton Bay C. C.
Horizontal Meridian: MGA, Zone56
Vertical Level Datum: AHD
Scale: 1:250 @ A4
Designed: Egis
Drawn: TEM 6/02/2025
Checked: DC
Plot Date: 08 Sep, 2025
Computer File Ref: 401871-S17-DP(B).dwg

DISCLOSURE PLAN
of Proposed LOT 275
being part of
Lot 9000
on SP347803



veris

BRISBANE WHITSUNDAYS
(07) 3666 4700 (07) 4945 6600

MACKAY CAIRNS
(07) 4957 9700 (07) 4252 9400

veris.com.au
ACN 615 735 727
Veris Australia Pty Ltd

Drawing No Issue
401871-DP275 B



A horizontal scale bar with tick marks. Above the bar, the values 12.5m, 25m, and 37.5m are marked. Below the bar, the values 0, 50 mm, 100 mm, and 150 mm are marked. The text "SCALE BAR" is at the right end.

Drawing No	Issue
401871-DP276	B



ROAD

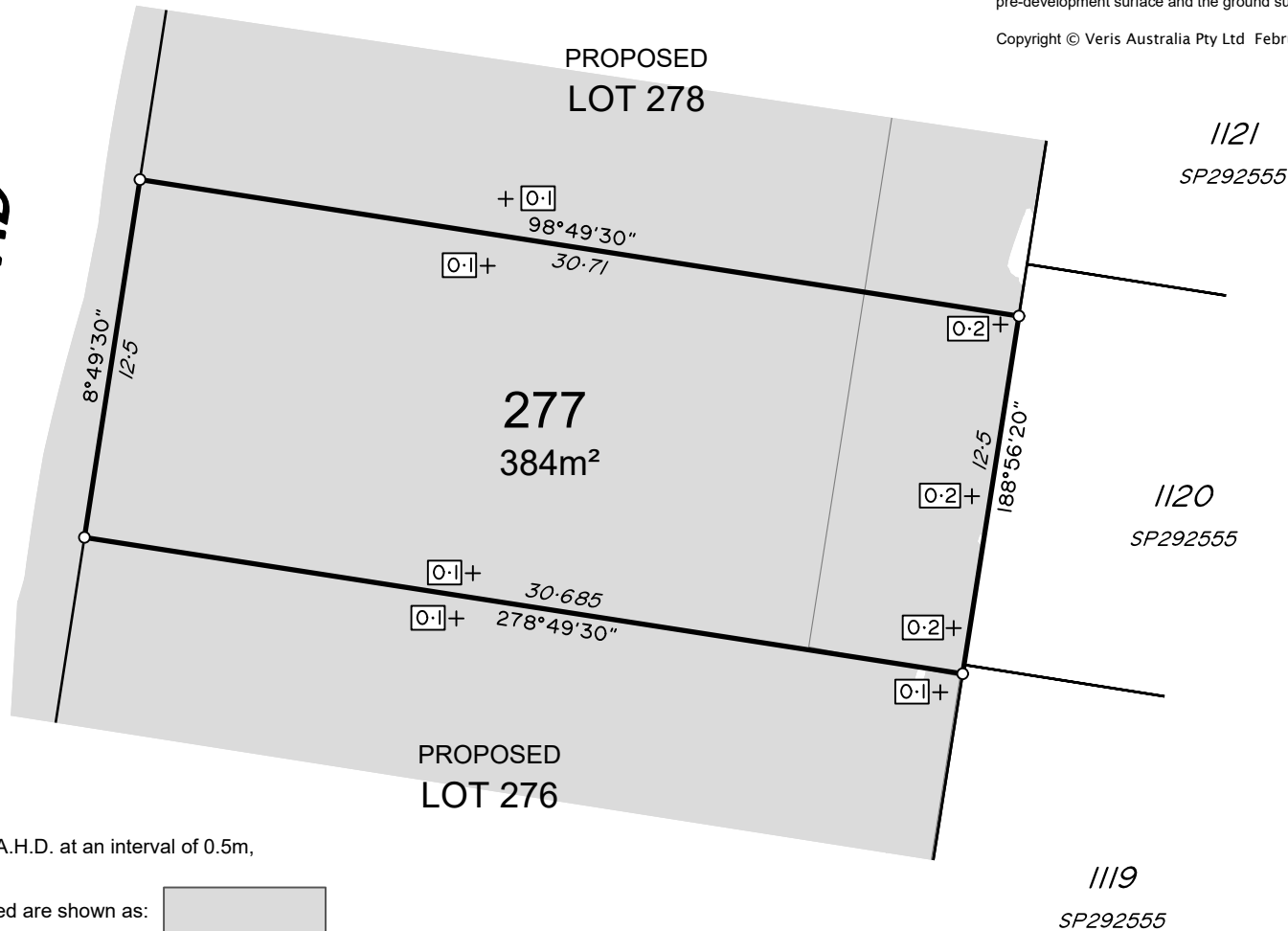

LEGEND

Final surface contours based on A.H.D. at an interval of 0.5m,
shown as: — 15.5 —

Where applicable, areas to be filled are shown as:

Depth of fill, in metres, shown as: + 0.5

Retaining wall and retaining wall height, shown on the lower side
of the wall, have been calculated from digital data supplied by
Egis and shown as:

(1.2)

0 12.5m 50 mm 25m 100 mm 37.5m 150 mm SCALE BAR

ADDITIONAL NOTES:

The LOT dimensions and area shown hereon are subject to final field survey and also to the requirements of Council and any other authority which may have requirements under any relevant legislation

Final surface contours shown hereon have been supplied by Egis.

Compaction of any fill material placed on this site shall be completed to level one inspection and testing services in accordance with AS3798-2007.

Depth of fill values are calculated to the lower of the pre-development surface and the ground surface from Survey.

Copyright © Veris Australia Pty Ltd February 2025

Lilywood Landings Stage 7 For Foreverlen Pty Ltd

IMPORTANT NOTES:

(These notes are an integral part of this plan)

This plan has been prepared for Foreverlen Pty Ltd for the purposes of A Disclosure Plan Under the Land Sales Act 1984 (as amended).

It is not to be used by any other person or corporation or for any other purposes and is subject to the following limitations:

Please refer to the approved Development Application for conditions relating to the LOT and to approved Operational Works drawings for services location and possible easements.

THESE DESIGNS AND DRAWINGS ARE COPYRIGHT AND ARE NOT TO BE USED OR REPRODUCED WITHOUT THE WRITTEN PERMISSION OF VERIS

Data Sources

Cadastral Boundaries: 401871-LC01-P.dwg

Engineering Design: X_22-000082_7_BASE-20250603.dwg

Final Surface Contours: 22-000082-5-12-tin-design-20250130.dwg

Depth of Fill: 22-000082-5-12-depth-contour-0.1m-20250130.dwg

Retaining Walls: 22-000082_7-COMBINED-20250603.pdf

22-000082_7-COMBINED-20250603.pdf

B Remove Lots 276-279, 289-290 & client name 8/09/2025 DMC

A Original 6/02/2025 TEM

Issue Revisions Date Drawn

Locality: Lilywood

Local Authority: Moreton Bay C. C.

Horizontal Meridian: MGA, Zone56

Vertical Level Datum: AHD

Scale: 1:250 @ A4

Designed: Egis

Drawn: TEM 6/02/2025

Checked: DC

Plot Date: 08 Sep, 2025

Computer File Ref: 401871-S7-DP(B).dwg

DISCLOSURE PLAN

of Proposed LOT 277

being part of

Lot 9000

on SP347803



veris

BRISBANE WHITSUNDAYS
(07) 3666 4700 (07) 4945 6600

MACKAY CAIRNS
(07) 4957 9700 (07) 4252 9400

veris.com.au

ACN 615 735 727
Veris Australia Pty Ltd

Drawing No Issue
401871-DP277 B

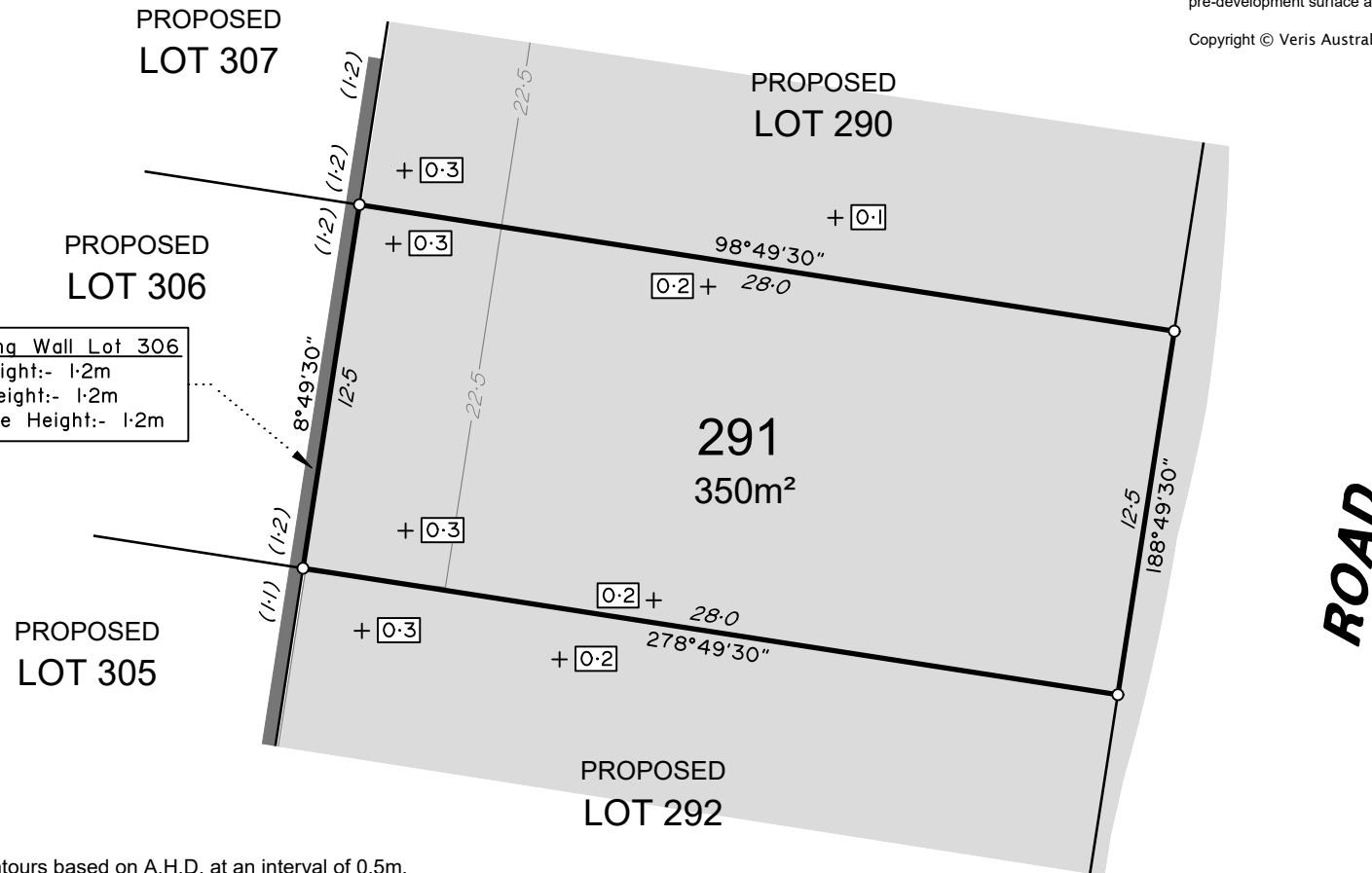

Final surface contours based on A.H.D. at an interval of 0.5m,
shown as: — 15.5 —

11/11/2019

Retaining wall and retaining wall height, shown on the lower side of the wall, have been calculated from digital data supplied by Egis and shown as:

(1.2)

0 12.5m 25m 37.5m
50 mm 100 mm 150 mm SCALE BAR

Copyright © Veris Australia Pty Ltd February 2025

Lilywood Landings
Stage 7
For
Foreverlen Pty Ltd

IMPORTANT NOTES:
(These notes are an integral part of this plan)
This plan has been prepared for Foreverlign Pty Ltd for the purposes of A Disclosure Plan Under the Land Sales Act 1984 (as amended).
It is not to be used by any other person or corporation or for any other purposes and is subject to the following limitations:

Please refer to the approved Development Application for conditions relating to the LOT and to approved Operational Works drawings for services location and possible easements.

THESE DESIGNS AND DRAWINGS ARE COPYRIGHT
AND ARE NOT TO BE USED OR REPRODUCED
WITHOUT THE WRITTEN PERMISSION OF VERIS

Data Sources

Cadastral Boundaries: 401871-LC01-P.dwg
Engineering Design: X_22-000082_7_BASE-20250603.dwg
Final Surface Contours: 22-000082-5-12-tin-design-20250130.dwg
Depth of Fill: 22-000082-5-12-depth-contour-0.1m-20250130.dwg
Retaining Walls: 22-000082_7-COMBINED-20250603.pdf

B	Remove Lots 278-279, 289-290 & client name	8/09/2025	DMC
A	Original	6/02/2025	TEM
Issue	Revisions	Date	Drawn

Locality:	Lilywood
Local Authority:	Moreton Bay C. C.
Horizontal Meridian:	MGA, Zone56
Vertical Level Datum:	AHD
Scale:	1:250 @ A4
Designed:	Egis
Drawn:	TEM 6/02/2025
Checked:	DC
Plot Date:	08 Sep, 2025
Computer File Ref: 401871-S17-DP(B).dwg	

DISCLOSURE PLAN
of Proposed LOT 291
being part of
Lot 9000
on SP347803

**veris**

BRISBANE
(07) 3666 4700

WHITSUNDAYS
(07) 4945 6600

MACKAY
(07) 4957 9700

CAIRNS
(07) 4252 9400

veris.com.au
ACN 615 735 727
Veris Australia Pty Ltd

Drawing No	Issue
401871-DP291	B



PROPOSED
LOT 306

PROPOSED
LOT 305

Retaining Wall Lot 305
Min Height:- 1.1m
Max Height:- 1.1m
Average Height:- 1.1m

PROPOSED
LOT 304

PROPOSED
LOT 291

292
392m²

PROPOSED
LOT 293

ROAD

LEGEND

Final surface contours based on A.H.D. at an interval of 0.5m,
shown as: — 15.5 —

Where applicable, areas to be filled are shown as:

Depth of fill, in metres, shown as:- +[0.5]

Retaining wall and retaining wall height, shown on the lower side
of the wall, have been calculated from digital data supplied by
Egis and shown as:

(1.2)

0 12.5m 50 mm 25m 100 mm 37.5m 150 mm SCALE BAR

ADDITIONAL NOTES:

The LOT dimensions and area shown hereon are subject to final field survey and also to the requirements of Council and any other authority which may have requirements under any relevant legislation

Final surface contours shown hereon have been supplied by Egis.

Compaction of any fill material placed on this site shall be completed to level one inspection and testing services in accordance with AS3798-2007.

Depth of fill values are calculated to the lower of the pre-development surface and the ground surface from Survey.

Copyright © Veris Australia Pty Ltd February 2025

Lilywood Landings
Stage 7
For
Foreverlen Pty Ltd

IMPORTANT NOTES:

(These notes are an integral part of this plan)

This plan has been prepared for Foreverlen Pty Ltd for the purposes of A Disclosure Plan Under the Land Sales Act 1984 (as amended).

It is not to be used by any other person or corporation or for any other purposes and is subject to the following limitations:

Please refer to the approved Development Application for conditions relating to the LOT and to approved Operational Works drawings for services location and possible easements.

THESE DESIGNS AND DRAWINGS ARE COPYRIGHT AND ARE NOT TO BE USED OR REPRODUCED WITHOUT THE WRITTEN PERMISSION OF VERIS

Data Sources

Cadastral Boundaries: 401871-LC01-P.dwg

Engineering Design: X_22-000082_7_BASE-20250603.dwg

Final Surface Contours: 22-000082-5-12-tin-design-20250130.dwg

Depth of Fill: 22-000082-5-12-depth-contour-0.1m-20250130.dwg

Retaining Walls: 22-000082_7-COMBINED-20250603.pdf

B Remove Lots 278-279, 289-290 & client name 8/09/2025 DMC

A Original 6/02/2025 TEM

Issue Revisions Date Drawn

Locality: Lilywood

Local Authority: Moreton Bay C. C.

Horizontal Meridian: MGA, Zone56

Vertical Level Datum: AHD

Scale: 1:250 @ A4

Designed: Egis

Drawn: TEM 6/02/2025

Checked: DC

Plot Date: 08 Sep, 2025

Computer File Ref: 401871-S17-DP(B).dwg

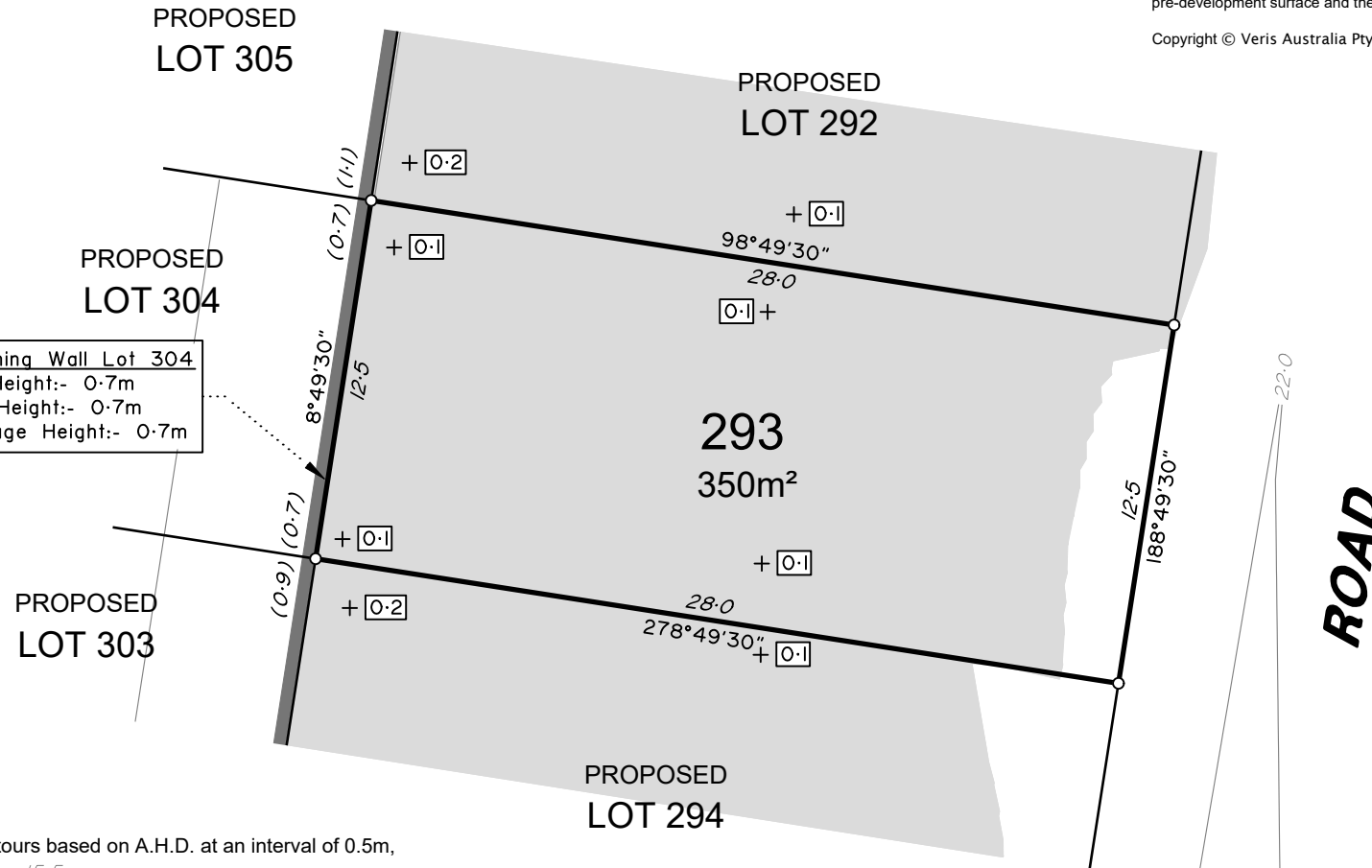

LEGEND

Final surface contours based on A.H.D. at an interval of 0.5m, shown as: — 15.5 —

Where applicable, areas to be filled are shown as: [shaded area]

Depth of fill, in metres, shown as:- +0.5

Retaining wall and retaining wall height, shown on the lower side of the wall, have been calculated from digital data supplied by Egis and shown as: [shaded area]

(1.2)

0 12.5m 50 mm 25m 100 mm 37.5m 150 mm SCALE BAR

ADDITIONAL NOTES:

The LOT dimensions and area shown hereon are subject to final field survey and also to the requirements of Council and any other authority which may have requirements under any relevant legislation

Final surface contours shown hereon have been supplied by Egis.

Compaction of any fill material placed on this site shall be completed to level one inspection and testing services in accordance with AS3798-2007.

Depth of fill values are calculated to the lower of the pre-development surface and the ground surface from Survey.

Copyright © Veris Australia Pty Ltd February 2025

Lilywood Landings Stage 7 For Foreverlen Pty Ltd

IMPORTANT NOTES:

(These notes are an integral part of this plan)

This plan has been prepared for Foreverlen Pty Ltd for the purposes of A Disclosure Plan Under the Land Sales Act 1984 (as amended).

It is not to be used by any other person or corporation or for any other purposes and is subject to the following limitations:

Please refer to the approved Development Application for conditions relating to the LOT and to approved Operational Works drawings for services location and possible easements.

THESE DESIGNS AND DRAWINGS ARE COPYRIGHT AND ARE NOT TO BE USED OR REPRODUCED WITHOUT THE WRITTEN PERMISSION OF VERIS

Data Sources

Cadastral Boundaries: 401871-LC01-P.dwg

Engineering Design: X_22-000082_7_BASE-20250603.dwg

Final Surface Contours: 22-000082-5-12-tin-design-20250130.dwg

Depth of Fill: 22-000082-5-12-depth-contour-0.1m-20250130.dwg

Retaining Walls: 22-000082_7-COMBINED-20250603.pdf

B	Remove Lots 278-279, 289-290 & client name	8/09/2025	DMC
A	Original	6/02/2025	TEM
Issue	Revisions	Date	Drawn

Locality: Lilywood
Local Authority: Moreton Bay C. C.
Horizontal Meridian: MGA, Zone56
Vertical Level Datum: AHD
Scale: 1:250 @ A4
Designed: Egis
Drawn: TEM 6/02/2025
Checked: DC
Plot Date: 08 Sep, 2025
Computer File Ref: 401871-S7-DP(B).dwg

DISCLOSURE PLAN
of Proposed LOT 293
being part of
Lot 9000
on SP347803



veris

BRISBANE WHITSUNDAYS
(07) 3666 4700 (07) 4945 6600

MACKAY CAIRNS
(07) 4957 9700 (07) 4252 9400

veris.com.au
ACN 615 735 727
Veris Australia Pty Ltd

Drawing No Issue
401871-DP293 B

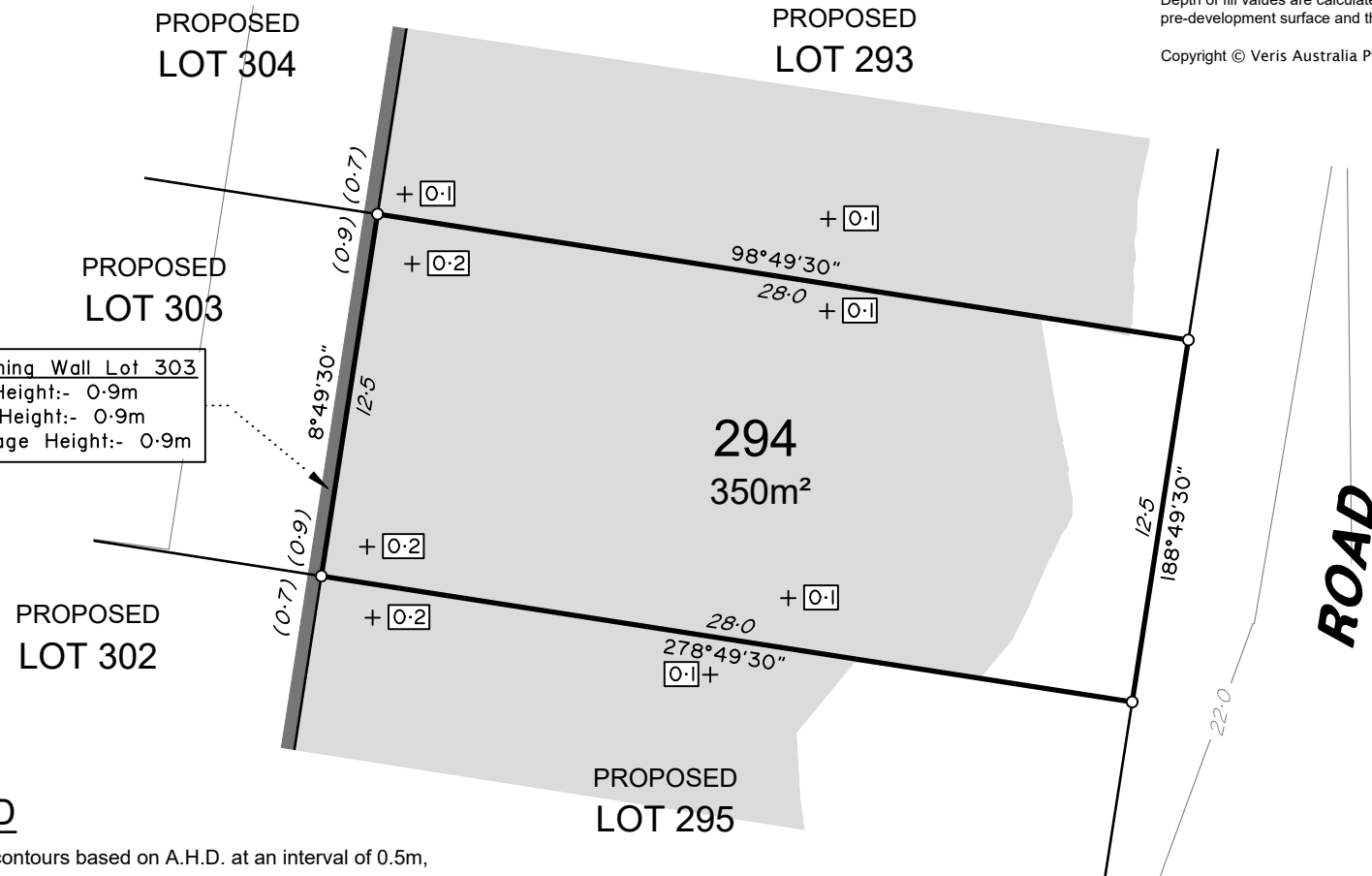

0 12.5m 25m 37.5m
50 mm 100 mm 150 mm SCALE BAR

Drawing No	Issue
401871-DP 294	B



ADDITIONAL NOTES:

The LOT dimensions and area shown hereon are subject to final field survey and also to the requirements of Council and any other authority which may have requirements under any relevant legislation

Final surface contours shown hereon have been supplied by Egis.

Compaction of any fill material placed on this site shall be completed to level one inspection and testing services in accordance with AS3798-2007.

Depth of fill values are calculated to the lower of the pre-development surface and the ground surface from Survey.

Copyright © Veris Australia Pty Ltd February 2025

Lilywood Landings Stage 7 For Foreverlen Pty Ltd

IMPORTANT NOTES:

(These notes are an integral part of this plan)

This plan has been prepared for Foreverlen Pty Ltd for the purposes of A Disclosure Plan Under the Land Sales Act 1984 (as amended).

It is not to be used by any other person or corporation or for any other purposes and is subject to the following limitations:

Please refer to the approved Development Application for conditions relating to the LOT and to approved Operational Works drawings for services location and possible easements.

THESE DESIGNS AND DRAWINGS ARE COPYRIGHT AND ARE NOT TO BE USED OR REPRODUCED WITHOUT THE WRITTEN PERMISSION OF VERIS

Data Sources

Cadastral Boundaries: 401871-LC01-P.dwg

Engineering Design: X_22-000082_7_BASE-20250603.dwg

Final Surface Contours: 22-000082-5-12-tin-design-20250130.dwg

Depth of Fill: 22-000082-5-12-depth-contour-0.1m-20250130.dwg

Retaining Walls: 22-000082_7-COMBINED-20250603.pdf

B	Remove Lots 276-279, 289-290 & client name	8/09/2025	DMC
A	Original	6/02/2025	TEM
Issue	Revisions	Date	Drawn

Locality: Lilywood
Local Authority: Moreton Bay C. C.
Horizontal Meridian: MGA, Zone56
Vertical Level Datum: AHD
Scale: 1:250 @ A4
Designed: Egis
Drawn: TEM 6/02/2025
Checked: DC
Plot Date: 08 Sep, 2025
Computer File Ref: 401871-S17-DP(B).dwg

DISCLOSURE PLAN
of Proposed LOT 296
being part of
Lot 9000
on SP347803



veris

BRISBANE WHITSUNDAYS
(07) 3666 4700 (07) 4945 6600

MACKAY CAIRNS
(07) 4957 9700 (07) 4252 9400

veris.com.au
ACN 615 735 727
Veris Australia Pty Ltd

Drawing No Issue
401871-DP296 B

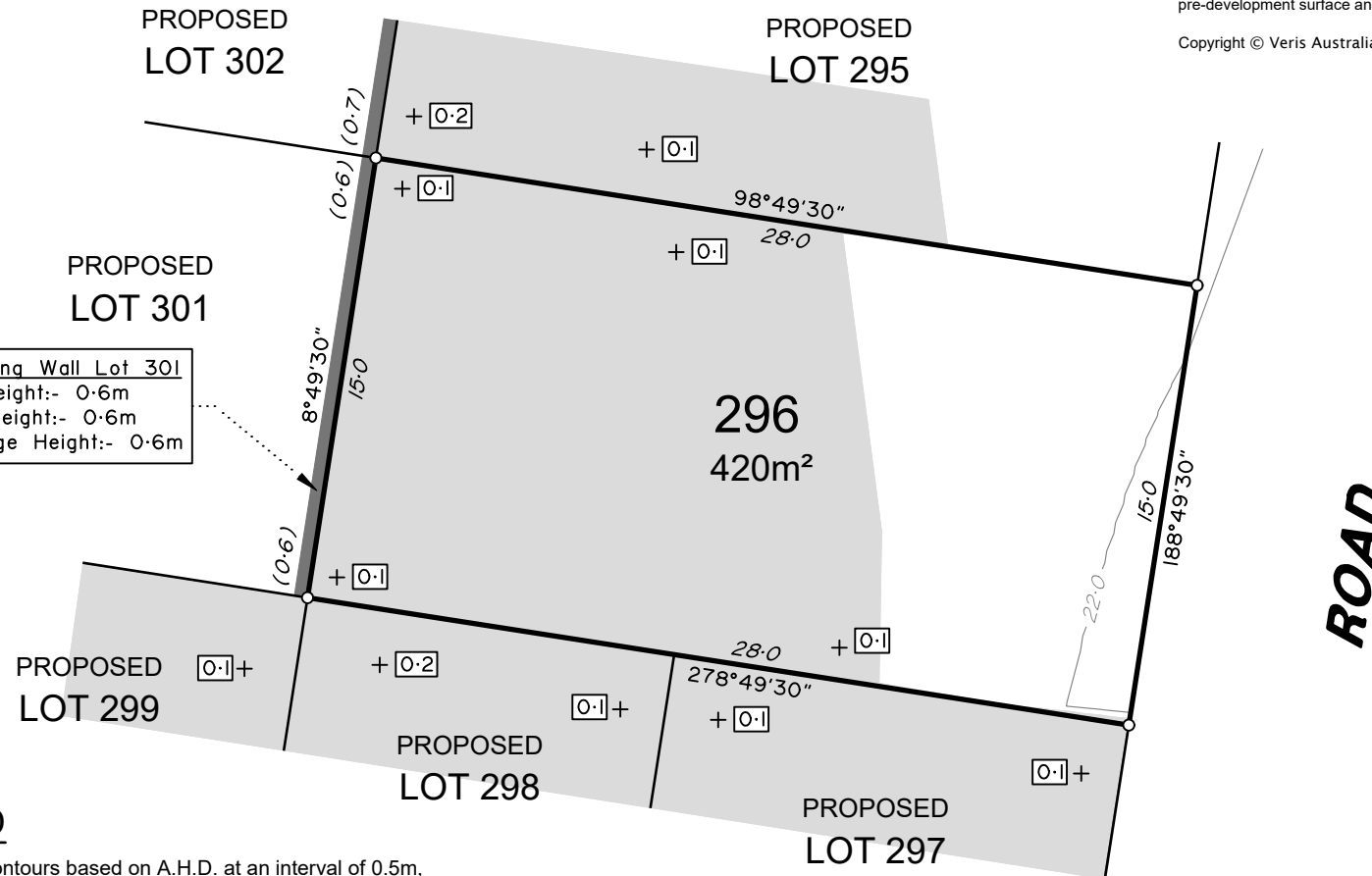

ROAD

Retaining Wall Lot 301
Min Height:- 0.6m
Max Height:- 0.6m
Average Height:- 0.6m

LEGEND

Final surface contours based on A.H.D. at an interval of 0.5m,
shown as: — 15.5 —

Where applicable, areas to be filled are shown as:

Depth of fill, in metres, shown as:- +0.5

Retaining wall and retaining wall height, shown on the lower side
of the wall, have been calculated from digital data supplied by
Egis and shown as:

(1.2)

0 12.5m 25m 37.5m
50 mm 100 mm 150 mm SCALE BAR