



Lilywood Landings
Stage 3
For
Lennium Group

IMPORTANT NOTES:
(These notes are an integral part of this plan)
This plan has been prepared for Lennium Group for the purposes of A Disclosure Plan Under the Land Sales Act 1984 (as amended).
It is not to be used by any other person or corporation or for any other purposes and is subject to the following limitations:

Please refer to the approved Development Application for conditions relating to the LOT and to approved Operational Works drawings for services location and possible easements.

THESE DESIGNS AND DRAWINGS ARE COPYRIGHT AND ARE NOT TO BE USED OR REPRODUCED WITHOUT THE WRITTEN PERMISSION OF VERIS

Data Sources
Cadastral Boundaries: 401871-LC01-J.dwg
Engineering Design: 22-000082_2-FULLSET-20240112.pdf
Final Surface Contours: 22-000082-dconts-2520240308.dwg
Depth of Fill: 22-000082-depth-contours-0.1m-20240407.dwg
Retaining Walls: 22-000082_2-FULLSET-20240112.pdf

Issue	Revisions	Date	Drawn
B	Add Retaining Wall	2/09/2025	TM
A	Original	19/07/2024	TM

Locality: Lilywood
Local Authority: Moreton Bay C. C.
Horizontal Meridian: MGA, Zone56
Vertical Level Datum: AHD
Scale: 1:250 @ A4
Designed: Egis
Drawn: TEM 19/07/2024
Checked: DC 19/07/2024
Plot Date: 04 Sep, 2025
Computer File Ref: 401871-S13-DP(B).dwg

DISCLOSURE PLAN
of Proposed LOT 55
being part of
Lot 12
on RP866105



veris

BRISBANE (07) 3686 4700 WHITSUNDAYS (07) 4945 6600

MACKAY (07) 4957 9700 CAIRNS (07) 4252 9400

veris.com.au
ACN 615 735 727
Veris Australia Pty Ltd

Drawing No 401871-DP55 Issue B

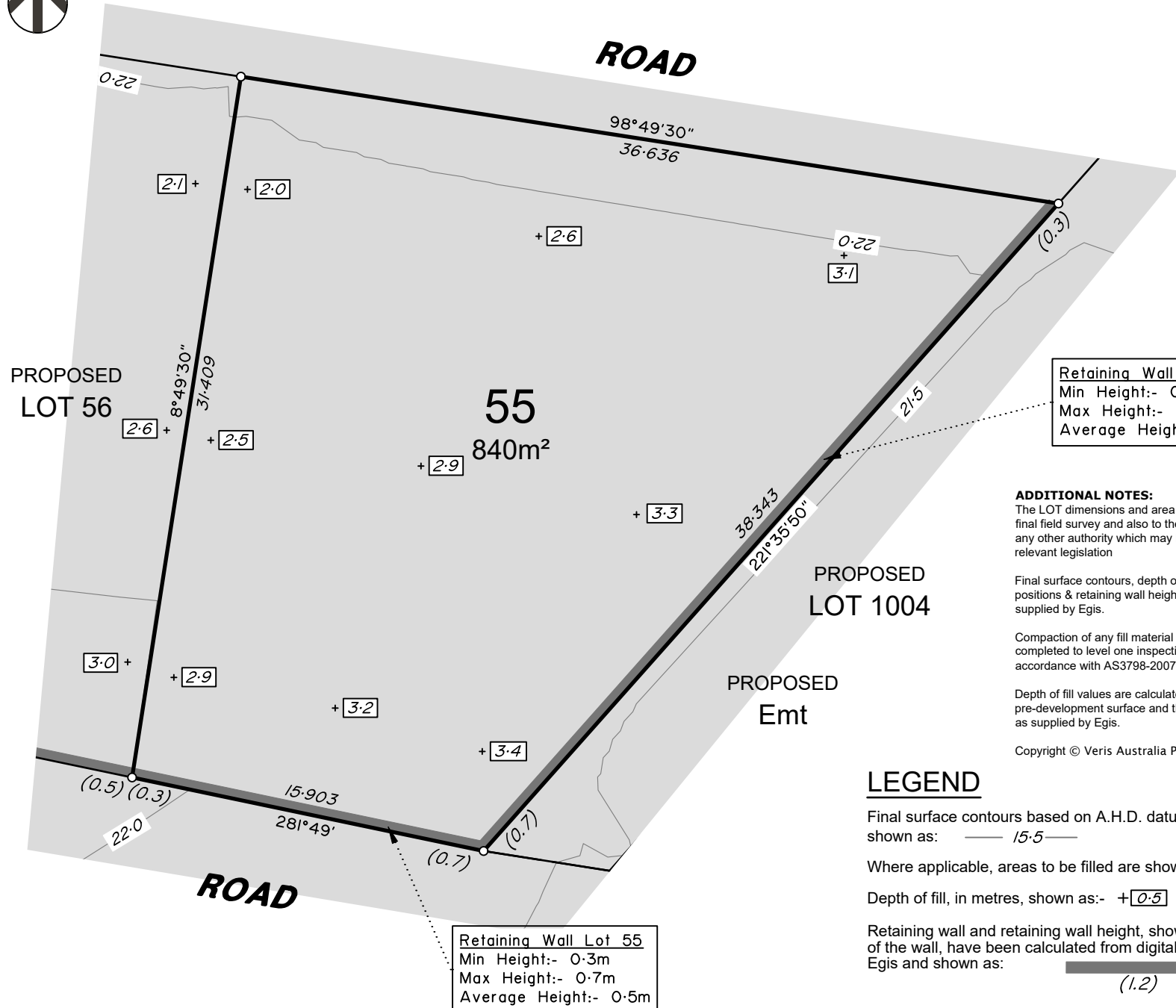

Retaining Wall Lot 55
Min Height:- 0.3m
Max Height:- 0.7m
Average Height:- 0.5m

Retaining Wall Lot 55
Min Height:- 0.3m
Max Height:- 0.7m
Average Height:- 0.5m

ADDITIONAL NOTES:
The LOT dimensions and area shown hereon are subject to final field survey and also to the requirements of Council and any other authority which may have requirements under any relevant legislation

Final surface contours, depth of fill, fill areas, retaining wall positions & retaining wall heights shown hereon have been supplied by Egis.

Compaction of any fill material placed on this site shall be completed to level one inspection and testing services in accordance with AS3798-2007.

Depth of fill values are calculated to the lower of the pre-development surface and the ground surface from Survey as supplied by Egis.

Copyright © Veris Australia Pty Ltd 2/09/2025.

LEGEND

Final surface contours based on A.H.D. datum at an interval of 0.5m, shown as: — 15.5 —

Where applicable, areas to be filled are shown as:

Depth of fill, in metres, shown as:- +[0.5]

Retaining wall and retaining wall height, shown on the lower side of the wall, have been calculated from digital data supplied by Egis and shown as:

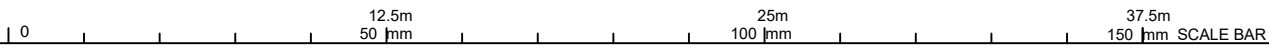

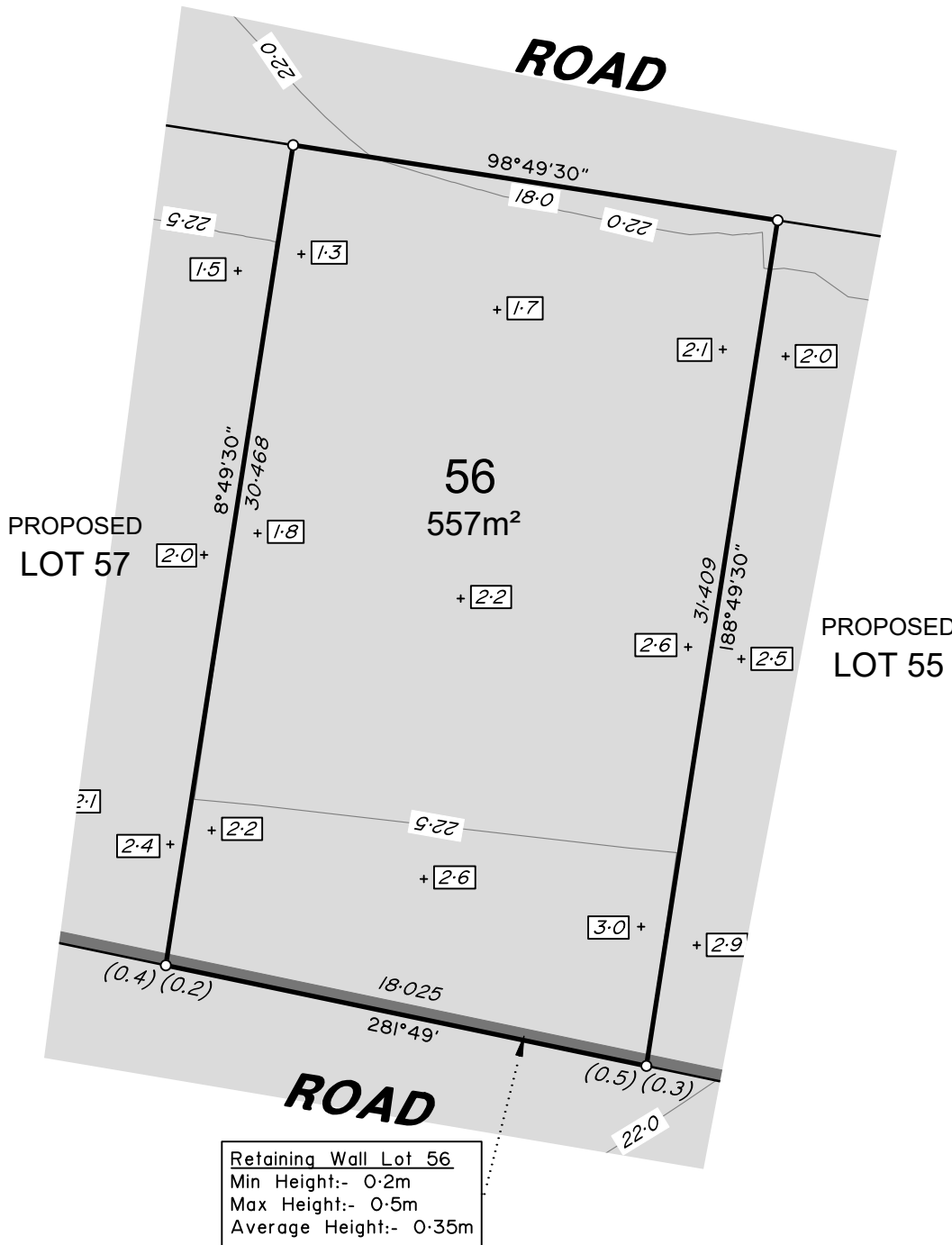

ADDITIONAL NOTES:

The LOT dimensions and area shown hereon are subject to final field survey and also to the requirements of Council and any other authority which may have requirements under any relevant legislation

Final surface contours, depth of fill, fill areas, retaining wall positions & retaining wall heights shown hereon have been supplied by Egis.

Compaction of any fill material placed on this site shall be completed to level one inspection and testing services in accordance with AS3798-2007.

Depth of fill values are calculated to the lower of the pre-development surface and the ground surface from Survey as supplied by Egis.

Copyright © Veris Australia Pty Ltd 2/09/2025.

Lilywood Landings
Stage 3
For
Lennium Group

IMPORTANT NOTES:
(These notes are an integral part of this plan)
This plan has been prepared for Lennium Group for the purposes of A Disclosure Plan Under the Land Sales Act 1984 (as amended).
It is not to be used by any other person or corporation or for any other purposes and is subject to the following limitations:

Please refer to the approved Development Application for conditions relating to the LOT and to approved Operational Works drawings for services location and possible easements.

THESE DESIGNS AND DRAWINGS ARE COPYRIGHT AND ARE NOT TO BE USED OR REPRODUCED WITHOUT THE WRITTEN PERMISSION OF VERIS

Data Sources
Cadastral Boundaries: 401871-LC01-J.dwg
Engineering Design: 22-000082_2-FULLSET-20240112.pdf
Final Surface Contours: 22-000082-dconts-2520240308.dwg
Depth of Fill: 22-000082-depth-contours-0.1m-20240407.dwg
Retaining Walls: 22-000082_2-FULLSET-20240112.pdf

Issue	Revisions	Date	Drawn
B	Add Retaining Wall	2/09/2025	TM
A	Original	19/07/2024	TM

Locality: Lilywood
Local Authority: Moreton Bay C. C.
Horizontal Meridian: MGA, Zone56
Vertical Level Datum: AHD
Scale: 1:250 @ A4
Designed: Egis
Drawn: TEM 19/07/2024
Checked: DC 19/07/2024
Plot Date: 04 Sep, 2025
Computer File Ref: 401871-S13-DP(B).dwg

DISCLOSURE PLAN
of Proposed LOT 56
being part of
Lot 12
on RP866105



BRISBANE (07) 3666 4700
WHITSUNDAYS (07) 4945 6600
MACKAY (07) 4957 9700
CAIRNS (07) 4252 9400
veris.com.au
ACN 615 735 727
Veris Australia Pty Ltd

LEGEND

Final surface contours based on A.H.D. datum at an interval of 0.5m, shown as: — 15.5 —

Where applicable, areas to be filled are shown as:

Depth of fill, in metres, shown as:- + 0.5

Retaining wall and retaining wall height, shown on the lower side of the wall, have been calculated from digital data supplied by Egis and shown as:

(1.2)



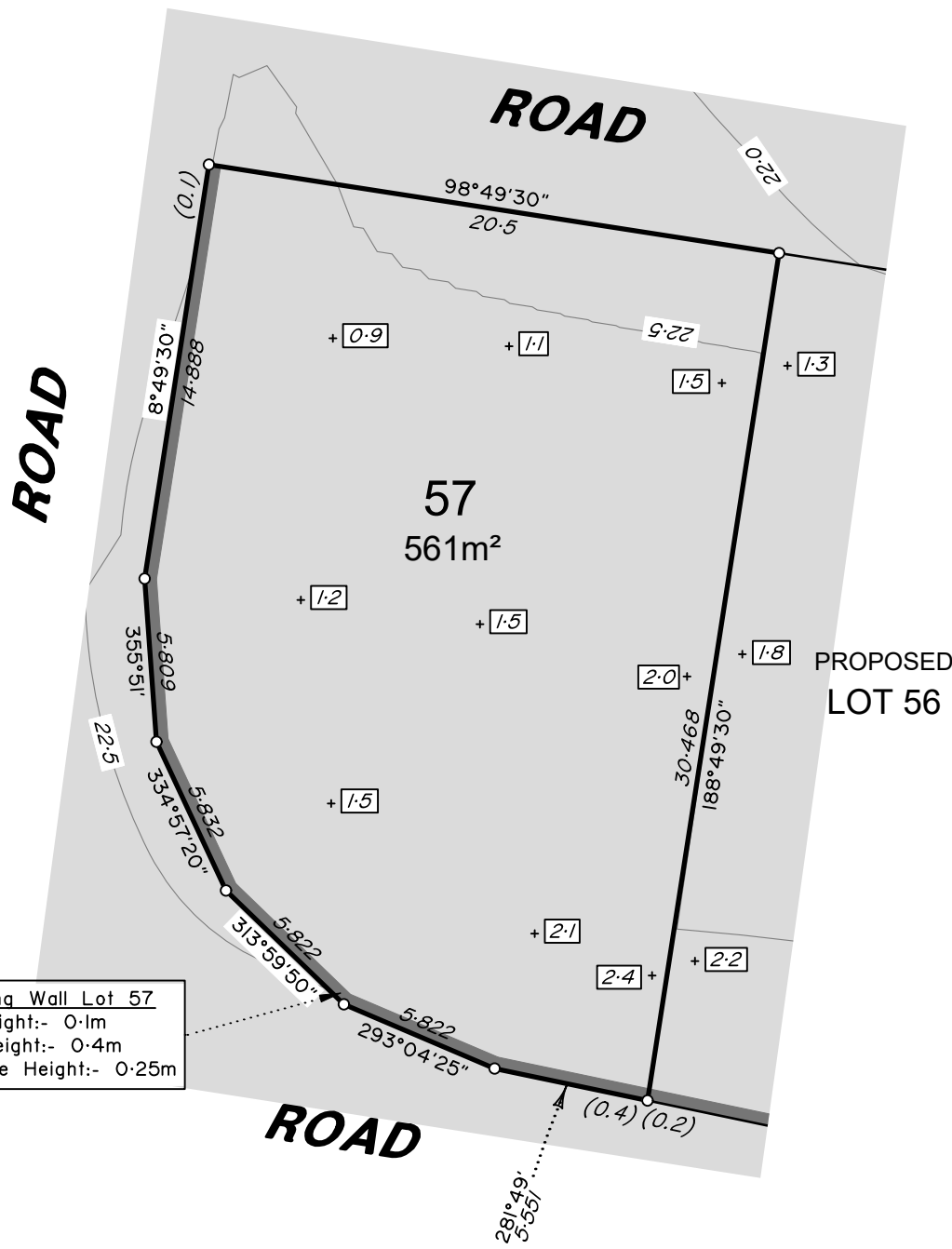

Retaining Wall Lot 57
 Min Height:- 0.1m
 Max Height:- 0.4m
 Average Height:- 0.25m

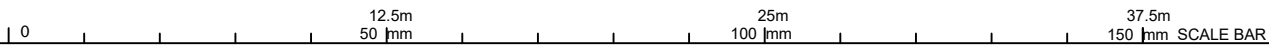

ADDITIONAL NOTES:

The LOT dimensions and area shown hereon are subject to final field survey and also to the requirements of Council and any other authority which may have requirements under any relevant legislation

Final surface contours, depth of fill, fill areas, retaining wall positions & retaining wall heights shown hereon have been supplied by Egis.

Compaction of any fill material placed on this site shall be completed to level one inspection and testing services in accordance with AS3798-2007.

Depth of fill values are calculated to the lower of the pre-development surface and the ground surface from Survey as supplied by Egis.

Copyright © Veris Australia Pty Ltd 2/09/2025.

Lilywood Landings
 Stage 3
 For
 Lennium Group

IMPORTANT NOTES:
 (These notes are an integral part of this plan)
 This plan has been prepared for Lennium Group for the purposes of A Disclosure Plan Under the Land Sales Act 1984 (as amended).
 It is not to be used by any other person or corporation or for any other purposes and is subject to the following limitations:

Please refer to the approved Development Application for conditions relating to the LOT and to approved Operational Works drawings for services location and possible easements.

THESE DESIGNS AND DRAWINGS ARE COPYRIGHT AND ARE NOT TO BE USED OR REPRODUCED WITHOUT THE WRITTEN PERMISSION OF VERIS

Data Sources
 Cadastral Boundaries: 401871-LC01-J.dwg
 Engineering Design: 22-000082_2-FULLSET-20240112.pdf
 Final Surface Contours: 22-000082-dconts-2520240308.dwg
 Depth of Fill: 22-000082-depth-contours-0.1m-20240407.dwg
 Retaining Walls: 22-000082_2-FULLSET-20240112.pdf

Issue	Revisions	Date	Drawn
B	Add Retaining Wall	2/09/2025	TM
A	Original	19/07/2024	TM

Locality: Lilywood
 Local Authority: Moreton Bay C. C.
 Horizontal Meridian: MGA, Zone56
 Vertical Level Datum: AHD
 Scale: 1:250 @ A4
 Designed: Egis
 Drawn: TEM 19/07/2024
 Checked: DC 19/07/2024
 Plot Date: 04 Sep, 2025
 Computer File Ref: 401871-S13-DP(B).dwg

DISCLOSURE PLAN
 of Proposed LOT 57
 being part of
 Lot 12
 on RP866105



veris

BRISBANE (07) 3686 4700
 WHITSUNDAYS (07) 4945 6600
 MACKAY (07) 4957 9700
 CAIRNS (07) 4252 9400

veris.com.au
 ACN 615 735 727
 Veris Australia Pty Ltd

Drawing No 401871-DP57 Issue B

LEGEND

Final surface contours based on A.H.D. datum at an interval of 0.5m, shown as: — 1/5 —

Where applicable, areas to be filled are shown as:

Depth of fill, in metres, shown as:- + 0.5

Retaining wall and retaining wall height, shown on the lower side of the wall, have been calculated from digital data supplied by Egis and shown as: (1.2)



ROAD

ROAD

ROAD

PROPOSED LOT 67

PROPOSED LOT 59

58
589m²

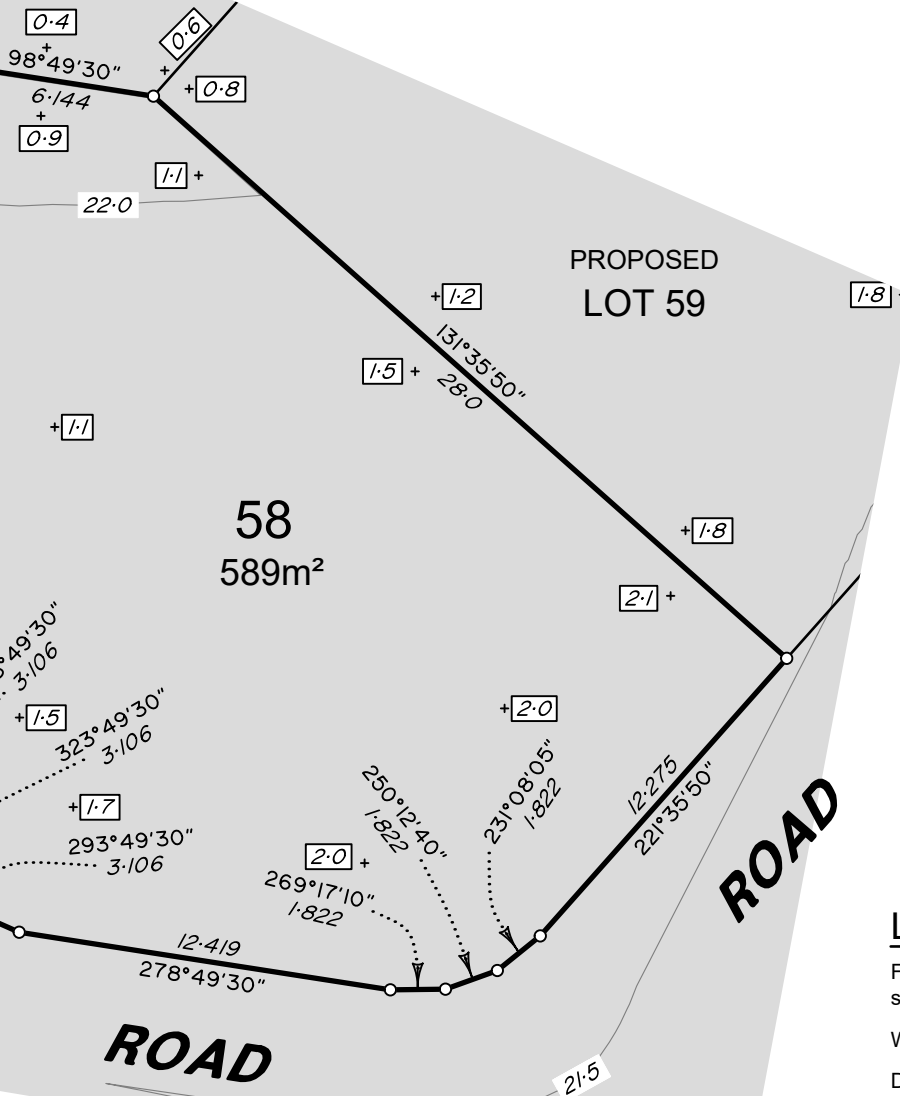

ADDITIONAL NOTES:

The LOT dimensions and area shown hereon are subject to final field survey and also to the requirements of Council and any other authority which may have requirements under any relevant legislation

Final surface contours, depth of fill, fill areas, retaining wall positions & retaining wall heights shown hereon have been supplied by Egis.

Compaction of any fill material placed on this site shall be completed to level one inspection and testing services in accordance with AS3798-2007.

Depth of fill values are calculated to the lower of the pre-development surface and the ground surface from Survey as supplied by Egis.

Copyright © Veris Australia Pty Ltd 19/07/2024.

Lilywood Landings
Stage 3
For
Lennium Group

IMPORTANT NOTES:
(These notes are an integral part of this plan)
This plan has been prepared for Lennium Group for the purposes of A Disclosure Plan Under the Land Sales Act 1984 (as amended).
It is not to be used by any other person or corporation or for any other purposes and is subject to the following limitations:

Please refer to the approved Development Application for conditions relating to the LOT and to approved Operational Works drawings for services location and possible easements.

THESE DESIGNS AND DRAWINGS ARE COPYRIGHT AND ARE NOT TO BE USED OR REPRODUCED WITHOUT THE WRITTEN PERMISSION OF VERIS

Data Sources
Cadastral Boundaries: 401871-LC01-J.dwg
Engineering Design: 22-000082_2-FULLSET-20240112.pdf
Final Surface Contours: 22-000082-dconts-2520240308.dwg
Depth of Fill: 22-000082-depth-contours-0.1m-20240407.dwg
Retaining Walls: 22-000082_2-FULLSET-20240112.pdf

Issue	Revisions	Date	Drawn
A	Original	19/07/2024	TM

Locality: Lilywood
Local Authority: Moreton Bay C. C.
Horizontal Meridian: MGA, Zone56
Vertical Level Datum: AHD
Scale: 1:250 @ A4
Designed: Egis
Drawn: TEM 19/07/2024
Checked: DC 19/07/2024
Plot Date: 19 Jul, 2024
Computer File Ref: 401871-S13-DP(A).dwg

DISCLOSURE PLAN
of Proposed LOT 58
being part of
Lot 12
on RP866105



veris

BRISBANE (07) 3686 4700 WHITSUNDAYS (07) 4945 6600

MACKAY (07) 4957 9700 CAIRNS (07) 4252 9400

veris.com.au
ACN 615 735 727
Veris Australia Pty Ltd

Drawing No 401871-DP58 Issue A

LEGEND

Final surface contours based on A.H.D. datum at an interval of 0.5m, shown as: — 1/5 —

Where applicable, areas to be filled are shown as:

Depth of fill, in metres, shown as:- + 0.5

Retaining wall and retaining wall height, shown on the lower side of the wall, have been calculated from digital data supplied by Egis and shown as:

(1.2)





PROPOSED LOT 67

PROPOSED LOT 60

PROPOSED LOT 58

59
350m²

ROAD

ADDITIONAL NOTES:

The LOT dimensions and area shown hereon are subject to final field survey and also to the requirements of Council and any other authority which may have requirements under any relevant legislation

Final surface contours, depth of fill, fill areas, retaining wall positions & retaining wall heights shown hereon have been supplied by Egis.

Compaction of any fill material placed on this site shall be completed to level one inspection and testing services in accordance with AS3798-2007.

Depth of fill values are calculated to the lower of the pre-development surface and the ground surface from Survey as supplied by Egis.

Copyright © Veris Australia Pty Ltd 19/07/2024.

Lilywood Landings
Stage 3
For
Lennium Group

IMPORTANT NOTES:
(These notes are an integral part of this plan)
This plan has been prepared for Lennium Group for the purposes of A Disclosure Plan Under the Land Sales Act 1984 (as amended).
It is not to be used by any other person or corporation or for any other purposes and is subject to the following limitations:

Please refer to the approved Development Application for conditions relating to the LOT and to approved Operational Works drawings for services location and possible easements.

THESE DESIGNS AND DRAWINGS ARE COPYRIGHT AND ARE NOT TO BE USED OR REPRODUCED WITHOUT THE WRITTEN PERMISSION OF VERIS

Data Sources
Cadastral Boundaries: 401871-LC01-J.dwg
Engineering Design: 22-000082_2-FULLSET-20240112.pdf
Final Surface Contours: 22-000082-dconts-2520240308.dwg
Depth of Fill: 22-000082-depth-contours-0.1m-20240407.dwg
Retaining Walls: 22-000082_2-FULLSET-20240112.pdf

Issue	Revisions	Date	Drawn
A	Original	19/07/2024	TM

Locality: Lilywood
Local Authority: Moreton Bay C. C.
Horizontal Meridian: MGA, Zone56
Vertical Level Datum: AHD
Scale: 1:250 @ A4
Designed: Egis
Drawn: TEM 19/07/2024
Checked: DC 19/07/2024
Plot Date: 19 Jul, 2024
Computer File Ref: 401871-SI3-DP(A).dwg

DISCLOSURE PLAN
of Proposed LOT 59
being part of
Lot 12
on RP866105



veris

BRISBANE (07) 3686 4700 WHITSUNDAYS (07) 4945 6600
MACKAY (07) 4957 9700 CAIRNS (07) 4252 9400
veris.com.au
ACN 615 735 727
Veris Australia Pty Ltd

Drawing No 401871-DP 59 Issue A

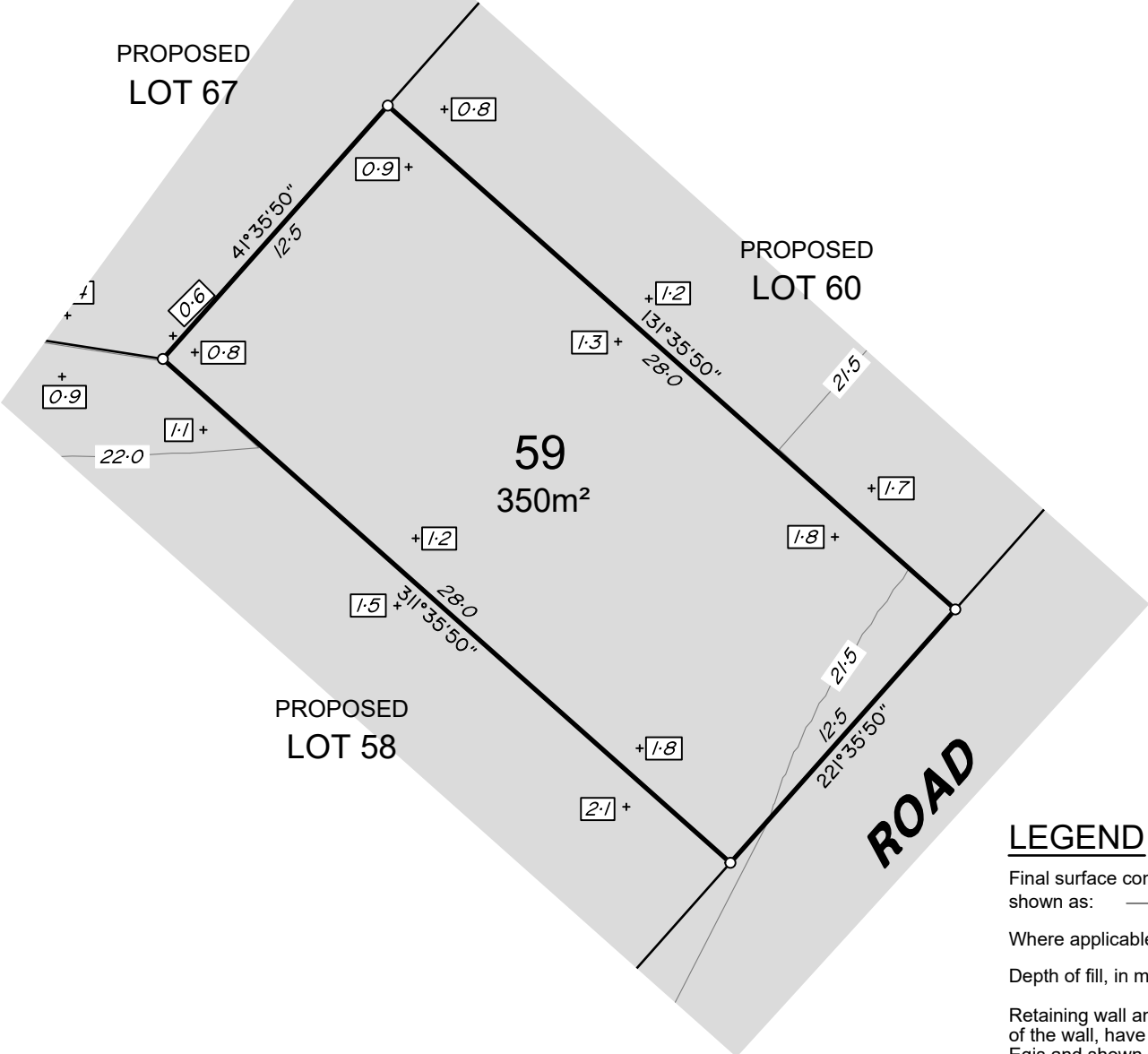

LEGEND

Final surface contours based on A.H.D. datum at an interval of 0.5m, shown as: — 1/5 —

Where applicable, areas to be filled are shown as:

Depth of fill, in metres, shown as:- +

Retaining wall and retaining wall height, shown on the lower side of the wall, have been calculated from digital data supplied by Egis and shown as:



PROPOSED
LOT 67

PROPOSED
LOT 61

PROPOSED
LOT 59

60
350m²

ROAD

ADDITIONAL NOTES:

The LOT dimensions and area shown hereon are subject to final field survey and also to the requirements of Council and any other authority which may have requirements under any relevant legislation

Final surface contours, depth of fill, fill areas, retaining wall positions & retaining wall heights shown hereon have been supplied by Egis.

Compaction of any fill material placed on this site shall be completed to level one inspection and testing services in accordance with AS3798-2007.

Depth of fill values are calculated to the lower of the pre-development surface and the ground surface from Survey as supplied by Egis.

Copyright © Veris Australia Pty Ltd 19/07/2024.

Lilywood Landings
Stage 3
For
Lennium Group

IMPORTANT NOTES:
(These notes are an integral part of this plan)
This plan has been prepared for Lennium Group for the purposes of A Disclosure Plan Under the Land Sales Act 1984 (as amended).
It is not to be used by any other person or corporation or for any other purposes and is subject to the following limitations:

Please refer to the approved Development Application for conditions relating to the LOT and to approved Operational Works drawings for services location and possible easements.

THESE DESIGNS AND DRAWINGS ARE COPYRIGHT AND ARE NOT TO BE USED OR REPRODUCED WITHOUT THE WRITTEN PERMISSION OF VERIS

Data Sources
Cadastral Boundaries: 401871-LC01-J.dwg
Engineering Design: 22-000082_2-FULLSET-20240112.pdf
Final Surface Contours: 22-000082-dconts-2520240308.dwg
Depth of Fill: 22-000082-depth-contours-0.1m-20240407.dwg
Retaining Walls: 22-000082_2-FULLSET-20240112.pdf

Issue	Revisions	Date	Drawn
A	Original	19/07/2024	TM

Locality: Lilywood
Local Authority: Moreton Bay C. C.
Horizontal Meridian: MGA, Zone56
Vertical Level Datum: AHD
Scale: 1:250 @ A4
Designed: Egis
Drawn: TEM 19/07/2024
Checked: DC 19/07/2024
Plot Date: 19 Jul, 2024
Computer File Ref: 401871-S13-DP(A).dwg

DISCLOSURE PLAN
of Proposed LOT 60
being part of
Lot 12
on RP866105



veris

BRISBANE (07) 3666 4700 WHITSUNDAYS (07) 4945 6600

MACKAY (07) 4957 9700 CAIRNS (07) 4252 9400

veris.com.au
ACN 615 735 727
Veris Australia Pty Ltd

Drawing No 401871-DP60 Issue A

LEGEND

Final surface contours based on A.H.D. datum at an interval of 0.5m, shown as: 15.5

Where applicable, areas to be filled are shown as:

Depth of fill, in metres, shown as:- + 0.5

Retaining wall and retaining wall height, shown on the lower side of the wall, have been calculated from digital data supplied by Egis and shown as:

(1.2)

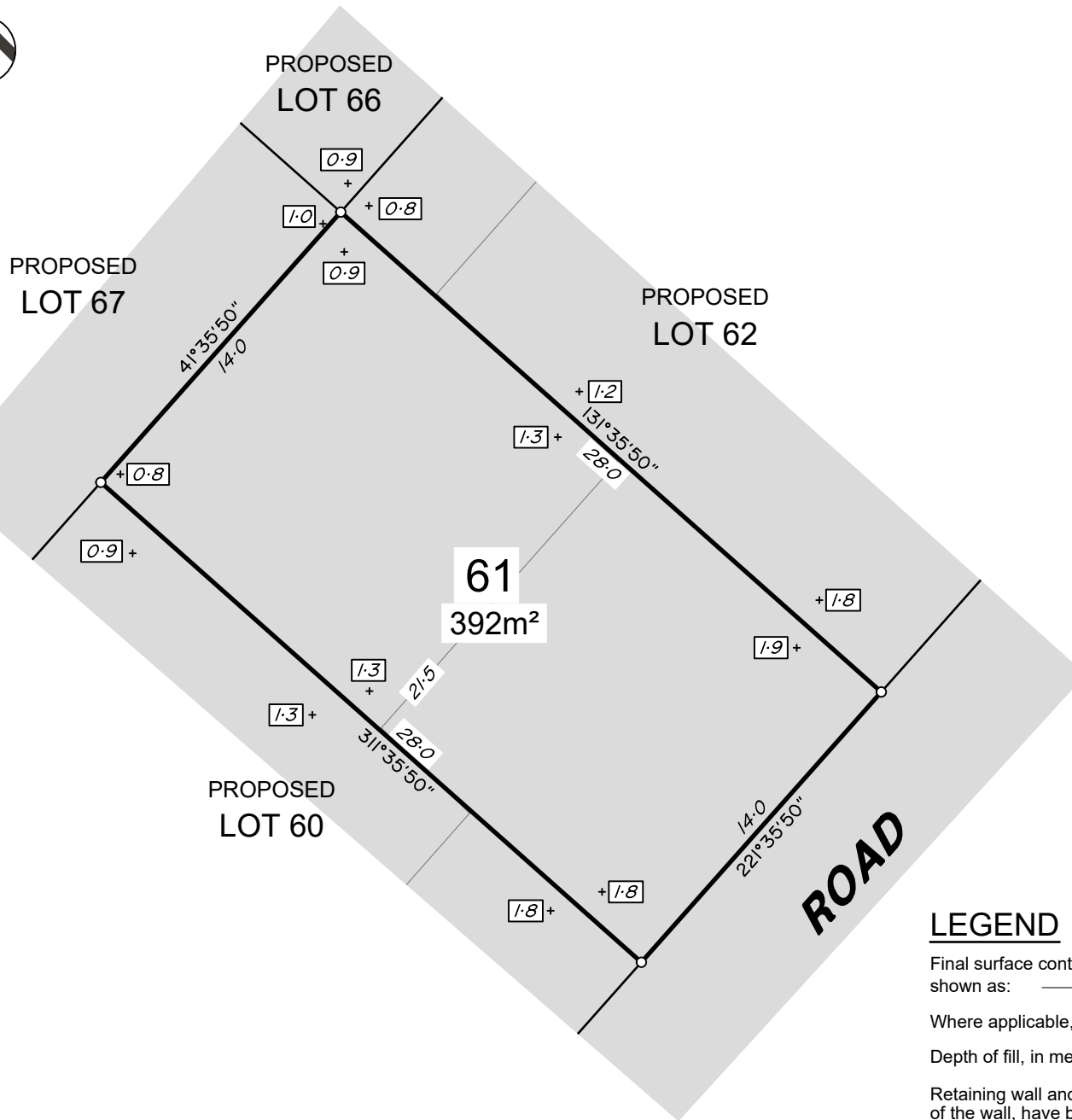

**ADDITIONAL NOTES:**

The LOT dimensions and area shown hereon are subject to final field survey and also to the requirements of Council and any other authority which may have requirements under any relevant legislation

Final surface contours, depth of fill, fill areas, retaining wall positions & retaining wall heights shown hereon have been supplied by Egis.

Compaction of any fill material placed on this site shall be completed to level one inspection and testing services in accordance with AS3798-2007.

Depth of fill values are calculated to the lower of the pre-development surface and the ground surface from Survey as supplied by Egis.

Copyright © Veris Australia Pty Ltd 19/07/2024.

Lilywood Landings
Stage 3
For
Lennium Group

IMPORTANT NOTES:
(These notes are an integral part of this plan)
This plan has been prepared for Lennium Group for the purposes of A Disclosure Plan Under the Land Sales Act 1984 (as amended).
It is not to be used by any other person or corporation or for any other purposes and is subject to the following limitations:
Please refer to the approved Development Application for conditions relating to the LOT and to approved Operational Works drawings for services location and possible easements.

THESE DESIGNS AND DRAWINGS ARE COPYRIGHT AND ARE NOT TO BE USED OR REPRODUCED WITHOUT THE WRITTEN PERMISSION OF VERIS

Data Sources
Cadastral Boundaries: 401871-LC01-J.dwg
Engineering Design: 22-000082_2-FULLSET-20240112.pdf
Final Surface Contours: 22-000082-dconts-2520240308.dwg
Depth of Fill: 22-000082-depth-contours-0.1m-20240407.dwg
Retaining Walls: 22-000082_2-FULLSET-20240112.pdf

Issue	Revisions	Date	Drawn
A	Original	19/07/2024	TM

Locality: Lilywood
Local Authority: Moreton Bay C. C.
Horizontal Meridian: MGA, Zone56
Vertical Level Datum: AHD
Scale: 1:250 @ A4
Designed: Egis
Drawn: TEM 19/07/2024
Checked: DC 19/07/2024
Plot Date: 19 Jul, 2024
Computer File Ref: 401871-S13-DP(A).dwg

DISCLOSURE PLAN
of Proposed LOT 61
being part of
Lot 12
on RP866105



BRISBANE (07) 3686 4700 WHITSUNDAYS (07) 4945 6600

MACKAY (07) 4957 9700 CAIRNS (07) 4252 9400

veris.com.au
ACN 615 735 727
Veris Australia Pty Ltd

Drawing No 401871-DP61 Issue A

LEGEND

Final surface contours based on A.H.D. datum at an interval of 0.5m, shown as: — 1/5 —

Where applicable, areas to be filled are shown as:

Depth of fill, in metres, shown as:- +

Retaining wall and retaining wall height, shown on the lower side of the wall, have been calculated from digital data supplied by Egis and shown as:

0 12.5m 25m 37.5m
50 mm 100 mm 150 mm SCALE BAR

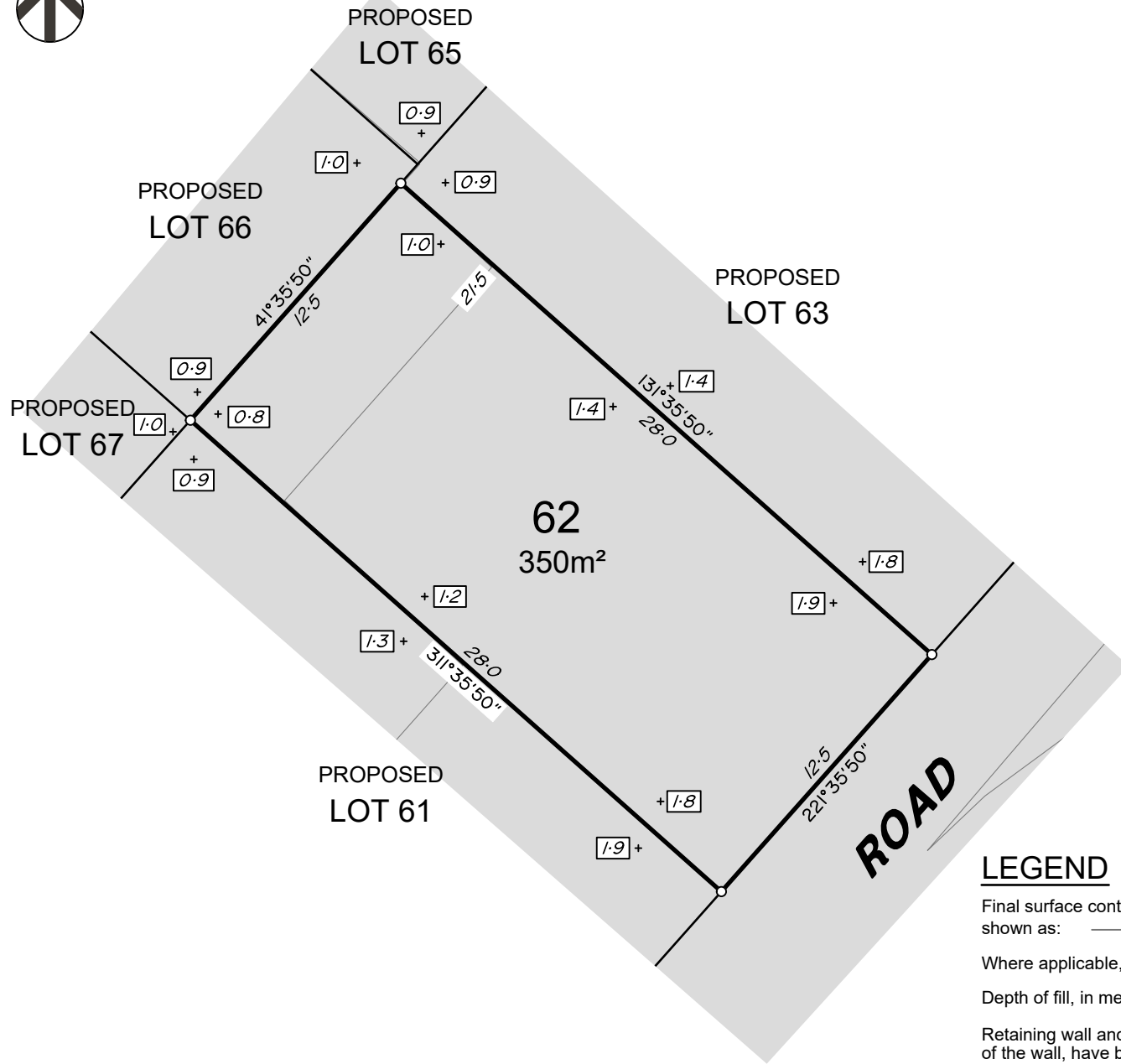
**ADDITIONAL NOTES:**

The LOT dimensions and area shown hereon are subject to final field survey and also to the requirements of Council and any other authority which may have requirements under any relevant legislation

Final surface contours, depth of fill, fill areas, retaining wall positions & retaining wall heights shown hereon have been supplied by Egis.

Compaction of any fill material placed on this site shall be completed to level one inspection and testing services in accordance with AS3798-2007.

Depth of fill values are calculated to the lower of the pre-development surface and the ground surface from Survey as supplied by Egis.

Copyright © Veris Australia Pty Ltd 19/07/2024.

Lilywood Landings
Stage 3
For
Lennium Group

IMPORTANT NOTES:
(These notes are an integral part of this plan)
This plan has been prepared for Lennium Group for the purposes of A Disclosure Plan Under the Land Sales Act 1984 (as amended).
It is not to be used by any other person or corporation or for any other purposes and is subject to the following limitations:

Please refer to the approved Development Application for conditions relating to the LOT and to approved Operational Works drawings for services location and possible easements.

THESE DESIGNS AND DRAWINGS ARE COPYRIGHT AND ARE NOT TO BE USED OR REPRODUCED WITHOUT THE WRITTEN PERMISSION OF VERIS

Data Sources
Cadastral Boundaries: 401871-LC01-J.dwg
Engineering Design: 22-000082_2-FULLSET-20240112.pdf
Final Surface Contours: 22-000082-dconts-2520240308.dwg
Depth of Fill: 22-000082-depth-contours-0.1m-20240407.dwg
Retaining Walls: 22-000082_2-FULLSET-20240112.pdf

Issue	Revisions	Date	Drawn
A	Original	19/07/2024	TM

Locality: Lilywood
Local Authority: Moreton Bay C. C.
Horizontal Meridian: MGA, Zone56
Vertical Level Datum: AHD
Scale: 1:250 @ A4
Designed: Egis
Drawn: TEM 19/07/2024
Checked: DC 19/07/2024
Plot Date: 19 Jul, 2024
Computer File Ref: 401871-SI3-DP(A).dwg

DISCLOSURE PLAN
of Proposed LOT 62
being part of
Lot 12
on RP866105



veris

BRISBANE (07) 3686 4700 WHITSUNDAYS (07) 4945 6600

MACKAY (07) 4957 9700 CAIRNS (07) 4252 9400

veris.com.au
ACN 615 735 727
Veris Australia Pty Ltd

Drawing No 401871-DP62 Issue A

LEGEND

Final surface contours based on A.H.D. datum at an interval of 0.5m, shown as: — 1/5 —

Where applicable, areas to be filled are shown as:

Depth of fill, in metres, shown as:- +

Retaining wall and retaining wall height, shown on the lower side of the wall, have been calculated from digital data supplied by Egis and shown as:

12.5m 25m 37.5m
50 mm 100 mm 150 mm SCALE BAR

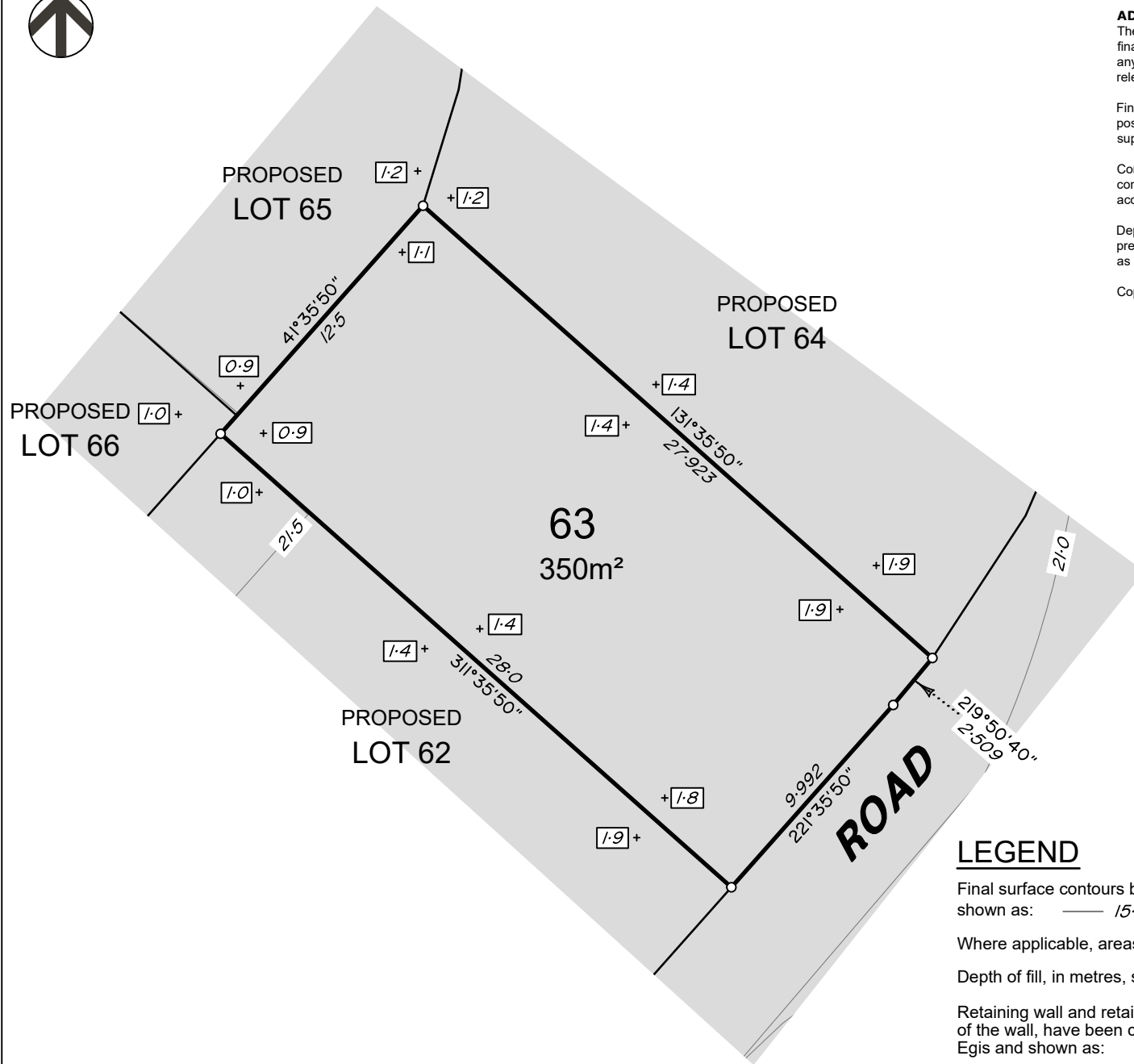

ADDITIONAL NOTES:

The LOT dimensions and area shown hereon are subject to final field survey and also to the requirements of Council and any other authority which may have requirements under any relevant legislation

Final surface contours, depth of fill, fill areas, retaining wall positions & retaining wall heights shown hereon have been supplied by Egis.

Compaction of any fill material placed on this site shall be completed to level one inspection and testing services in accordance with AS3798-2007.

Depth of fill values are calculated to the lower of the pre-development surface and the ground surface from Survey as supplied by Egis.

Copyright © Veris Australia Pty Ltd 19/07/2024.

Lilywood Landings
Stage 3
For
Lennium Group

IMPORTANT NOTES:
(These notes are an integral part of this plan)
This plan has been prepared for Lennium Group for the purposes of A Disclosure Plan Under the Land Sales Act 1984 (as amended).
It is not to be used by any other person or corporation or for any other purposes and is subject to the following limitations:
Please refer to the approved Development Application for conditions relating to the LOT and to approved Operational Works drawings for services location and possible easements.

THESE DESIGNS AND DRAWINGS ARE COPYRIGHT AND ARE NOT TO BE USED OR REPRODUCED WITHOUT THE WRITTEN PERMISSION OF VERIS

Data Sources
Cadastral Boundaries: 401871-LC01-J.dwg
Engineering Design: 22-000082_2-FULLSET-20240112.pdf
Final Surface Contours: 22-000082-dconts-2520240308.dwg
Depth of Fill: 22-000082-depth-contours-0.1m-20240407.dwg
Retaining Walls: 22-000082_2-FULLSET-20240112.pdf

Issue	Revisions	Date	Drawn
A	Original	19/07/2024	TM

Locality: Lilywood
Local Authority: Moreton Bay C. C.
Horizontal Meridian: MGA, Zone56
Vertical Level Datum: AHD
Scale: 1:250 @ A4
Designed: Egis
Drawn: TEM 19/07/2024
Checked: DC 19/07/2024
Plot Date: 19 Jul, 2024
Computer File Ref: 401871-S13-DP(A).dwg

DISCLOSURE PLAN
of Proposed LOT 63
being part of
Lot 12
on RP866105



BRISBANE (07) 3686 4700 WHITSUNDAYS (07) 4945 6600

MACKAY (07) 4957 9700 CAIRNS (07) 4252 9400

veris.com.au
ACN 615 735 727
Veris Australia Pty Ltd

Drawing No 401871-DP63 Issue A

LEGEND

Final surface contours based on A.H.D. datum at an interval of 0.5m, shown as: — 1/5 —

Where applicable, areas to be filled are shown as:

Depth of fill, in metres, shown as:- + 0.5

Retaining wall and retaining wall height, shown on the lower side of the wall, have been calculated from digital data supplied by Egis and shown as:

(1.2)





Retaining Wall Lot 64
 Min Height:- 0.8m
 Max Height:- 0.8m
 Average Height:- 0.8m

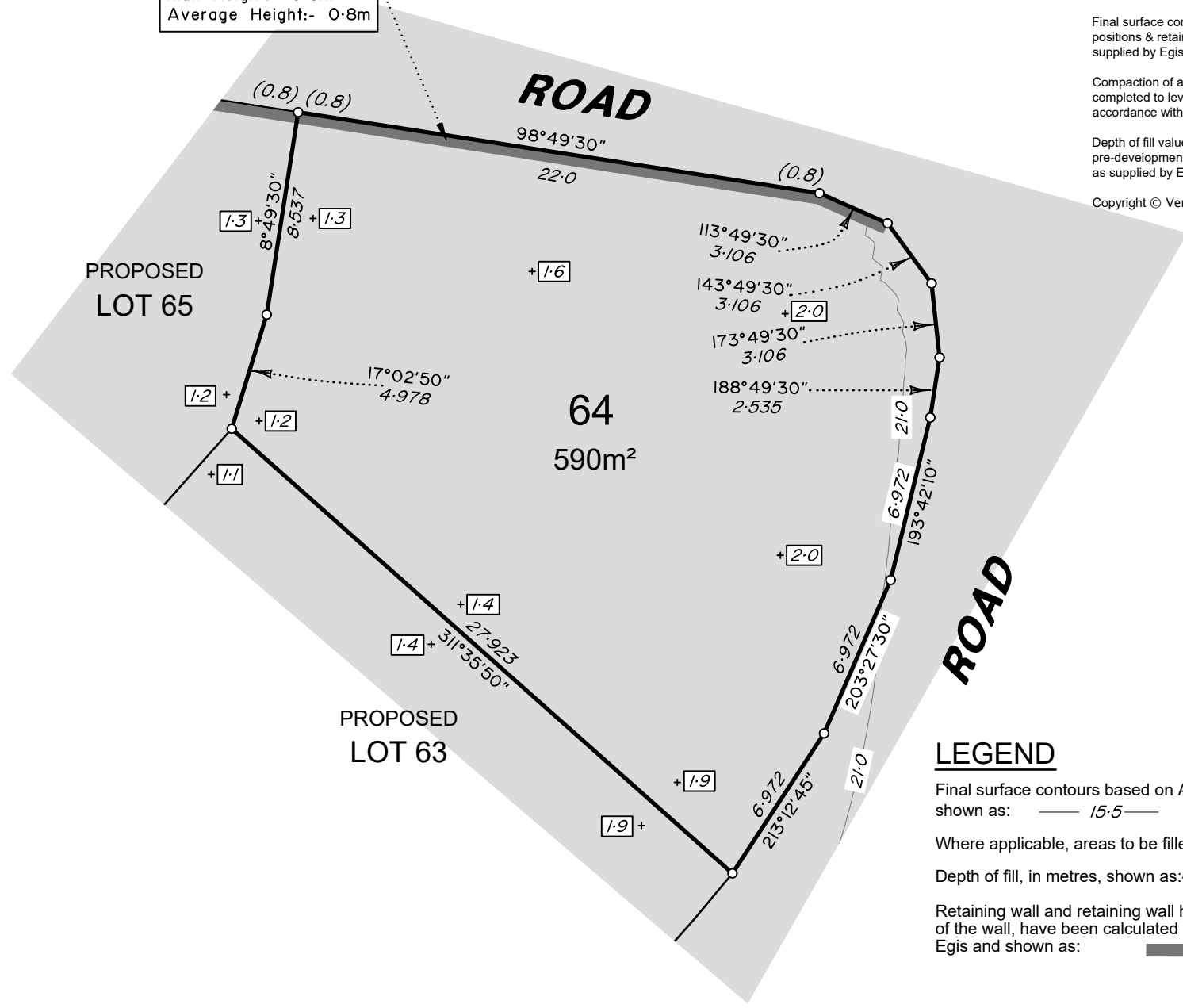

ADDITIONAL NOTES:

The LOT dimensions and area shown hereon are subject to final field survey and also to the requirements of Council and any other authority which may have requirements under any relevant legislation

Final surface contours, depth of fill, fill areas, retaining wall positions & retaining wall heights shown hereon have been supplied by Egis.

Compaction of any fill material placed on this site shall be completed to level one inspection and testing services in accordance with AS3798-2007.

Depth of fill values are calculated to the lower of the pre-development surface and the ground surface from Survey as supplied by Egis.

Copyright © Veris Australia Pty Ltd 2/09/2025.

Lilywood Landings
 Stage 3
 For
 Lennium Group

IMPORTANT NOTES:
 (These notes are an integral part of this plan)
 This plan has been prepared for Lennium Group for the purposes of A Disclosure Plan Under the Land Sales Act 1984 (as amended).
 It is not to be used by any other person or corporation or for any other purposes and is subject to the following limitations:
 Please refer to the approved Development Application for conditions relating to the LOT and to approved Operational Works drawings for services location and possible easements.

THESE DESIGNS AND DRAWINGS ARE COPYRIGHT AND ARE NOT TO BE USED OR REPRODUCED WITHOUT THE WRITTEN PERMISSION OF VERIS

Data Sources
 Cadastral Boundaries: 401871-LC01-J.dwg
 Engineering Design: 22-000082_2-FULLSET-20240112.pdf
 Final Surface Contours: 22-000082-dconts-2520240308.dwg
 Depth of Fill: 22-000082-depth-contours-0.1m-20240407.dwg
 Retaining Walls: 22-000082_2-FULLSET-20240112.pdf

Issue	Revisions	Date	Drawn
B	Add Retaining Wall	2/09/2025	TM
A	Original	19/07/2024	TM

Locality: Lilywood
 Local Authority: Moreton Bay C. C.
 Horizontal Meridian: MGA, Zone56
 Vertical Level Datum: AHD
 Scale: 1:250 @ A4
 Designed: Egis
 Drawn: TEM 19/07/2024
 Checked: DC 19/07/2024
 Plot Date: 04 Sep, 2025
 Computer File Ref: 401871-S13-DP(B).dwg

DISCLOSURE PLAN
 of Proposed LOT 64
 being part of
 Lot 12
 on RP866105



veris

BRISBANE (07) 3686 4700 WHITSUNDAYS (07) 4945 6600

MACKAY (07) 4957 9700 CAIRNS (07) 4252 9400

veris.com.au
 ACN 615 735 727
 Veris Australia Pty Ltd

Drawing No 401871-DP64 Issue B

LEGEND

Final surface contours based on A.H.D. datum at an interval of 0.5m, shown as: — 1.5 —

Where applicable, areas to be filled are shown as:

Depth of fill, in metres, shown as:- + 0.5

Retaining wall and retaining wall height, shown on the lower side of the wall, have been calculated from digital data supplied by Egis and shown as:

(1.2)



Retaining Wall Lot 65
 Min Height:- 0.8m
 Max Height:- 0.8m
 Average Height:- 0.8m

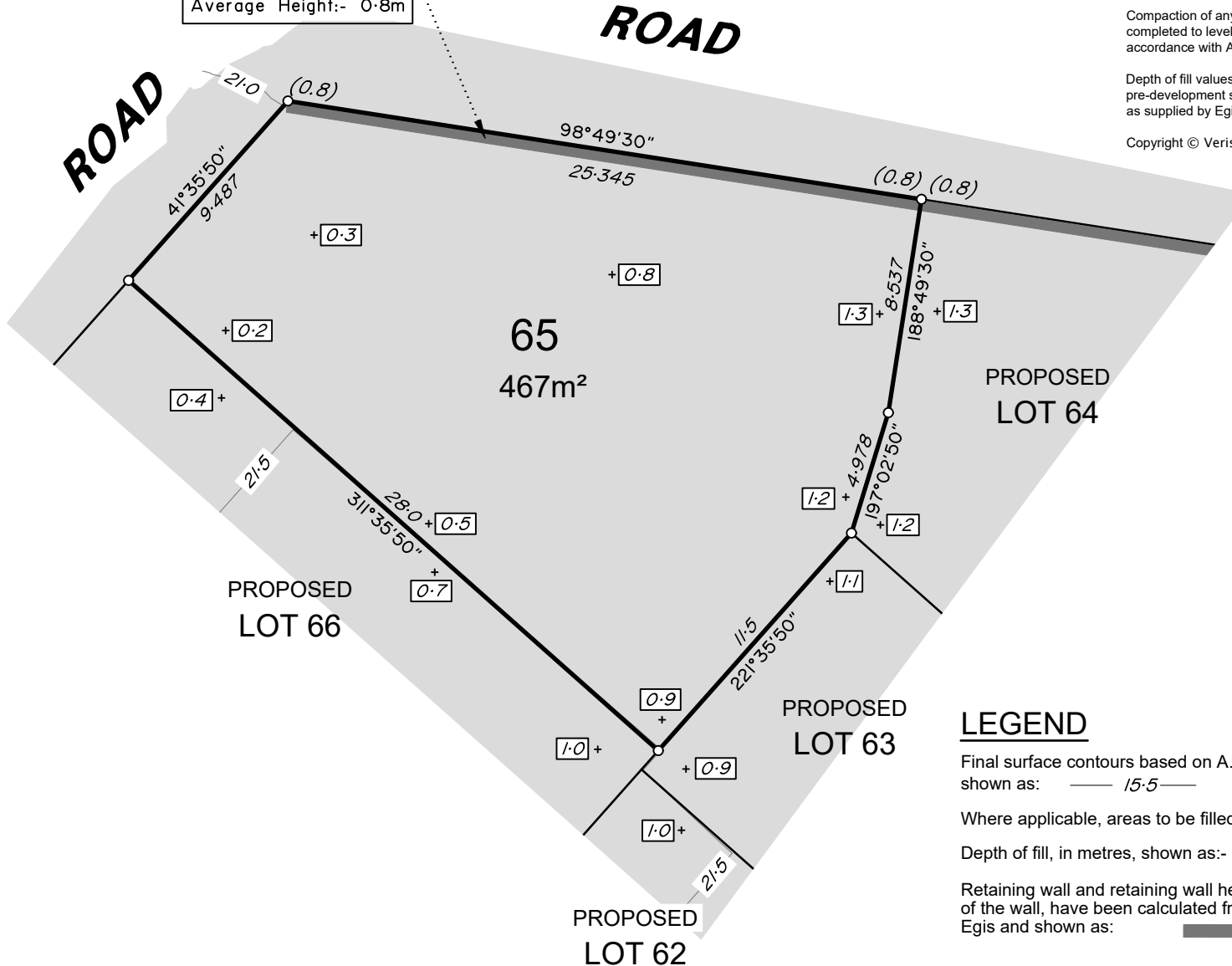

ADDITIONAL NOTES:

The LOT dimensions and area shown hereon are subject to final field survey and also to the requirements of Council and any other authority which may have requirements under any relevant legislation

Final surface contours, depth of fill, fill areas, retaining wall positions & retaining wall heights shown hereon have been supplied by Egis.

Compaction of any fill material placed on this site shall be completed to level one inspection and testing services in accordance with AS3798-2007.

Depth of fill values are calculated to the lower of the pre-development surface and the ground surface from Survey as supplied by Egis.

Copyright © Veris Australia Pty Ltd 2/09/2025.

Lilywood Landings
 Stage 3
 For
 Lennium Group

IMPORTANT NOTES:
 (These notes are an integral part of this plan)
 This plan has been prepared for Lennium Group for the purposes of A Disclosure Plan Under the Land Sales Act 1984 (as amended).
 It is not to be used by any other person or corporation or for any other purposes and is subject to the following limitations:

Please refer to the approved Development Application for conditions relating to the LOT and to approved Operational Works drawings for services location and possible easements.

THESE DESIGNS AND DRAWINGS ARE COPYRIGHT AND ARE NOT TO BE USED OR REPRODUCED WITHOUT THE WRITTEN PERMISSION OF VERIS

Data Sources
 Cadastral Boundaries: 401871-LC01-J.dwg
 Engineering Design: 22-000082_2-FULLSET-20240112.pdf
 Final Surface Contours: 22-000082-dconts-2520240308.dwg
 Depth of Fill: 22-000082-depth-contours-0.1m-20240407.dwg
 Retaining Walls: 22-000082_2-FULLSET-20240112.pdf

Issue	Revisions	Date	Drawn
B	Add Retaining Wall	2/09/2025	TM
A	Original	19/07/2024	TM

Locality: Lilywood
 Local Authority: Moreton Bay C. C.
 Horizontal Meridian: MGA, Zone56
 Vertical Level Datum: AHD
 Scale: 1:250 @ A4
 Designed: Egis
 Drawn: TEM 19/07/2024
 Checked: DC 19/07/2024
 Plot Date: 04 Sep, 2025
 Computer File Ref: 401871-S13-DP(B).dwg

DISCLOSURE PLAN
 of Proposed LOT 65
 being part of
 Lot 12
 on RP866105



BRISBANE (07) 3666 4700 WHITSUNDAYS (07) 4945 6600

MACKAY (07) 4957 9700 CAIRNS (07) 4252 9400

veris.com.au
 ACN 615 735 727
 Veris Australia Pty Ltd

Drawing No 401871-DP65 Issue B

LEGEND

Final surface contours based on A.H.D. datum at an interval of 0.5m, shown as: — 1/5 —

Where applicable, areas to be filled are shown as:

Depth of fill, in metres, shown as:- +0.5

Retaining wall and retaining wall height, shown on the lower side of the wall, have been calculated from digital data supplied by Egis and shown as:



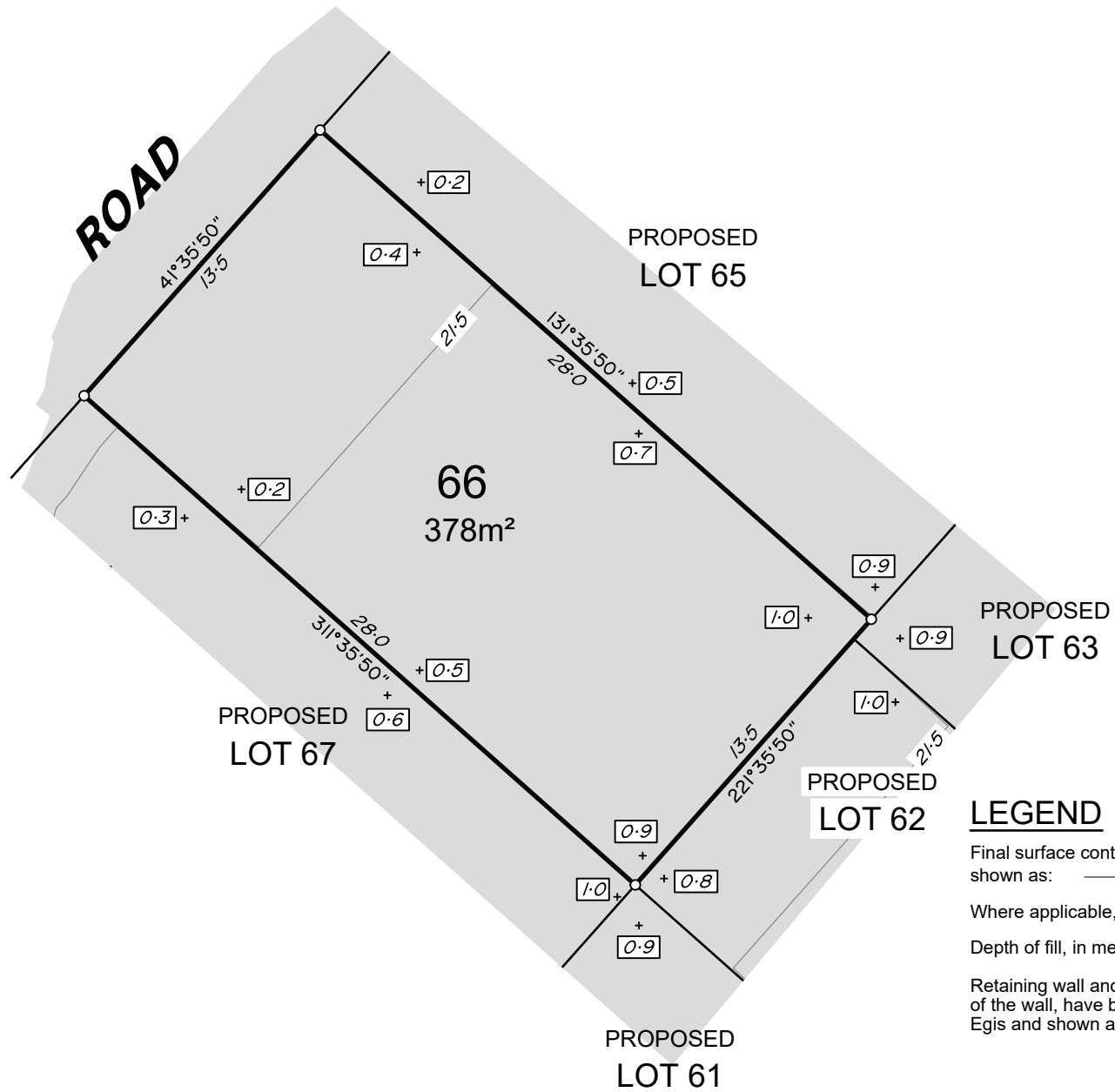

ADDITIONAL NOTES:

The LOT dimensions and area shown hereon are subject to final field survey and also to the requirements of Council and any other authority which may have requirements under any relevant legislation

Final surface contours, depth of fill, fill areas, retaining wall positions & retaining wall heights shown hereon have been supplied by Egis.

Compaction of any fill material placed on this site shall be completed to level one inspection and testing services in accordance with AS3798-2007.

Depth of fill values are calculated to the lower of the pre-development surface and the ground surface from Survey as supplied by Egis.

Copyright © Veris Australia Pty Ltd 19/07/2024.

Lilywood Landings
Stage 3
For
Lennium Group

IMPORTANT NOTES:
(These notes are an integral part of this plan)
This plan has been prepared for Lennium Group for the purposes of A Disclosure Plan Under the Land Sales Act 1984 (as amended).
It is not to be used by any other person or corporation or for any other purposes and is subject to the following limitations:
Please refer to the approved Development Application for conditions relating to the LOT and to approved Operational Works drawings for services location and possible easements.

THESE DESIGNS AND DRAWINGS ARE COPYRIGHT AND ARE NOT TO BE USED OR REPRODUCED WITHOUT THE WRITTEN PERMISSION OF VERIS

Data Sources
Cadastral Boundaries: 401871-LC01-J.dwg
Engineering Design: 22-000082_2-FULLSET-20240112.pdf
Final Surface Contours: 22-000082-dconts-2520240308.dwg
Depth of Fill: 22-000082-depth-contours-0.1m-20240407.dwg
Retaining Walls: 22-000082_2-FULLSET-20240112.pdf

Issue	Revisions	Date	Drawn
A	Original	19/07/2024	TM

Locality: Lilywood
Local Authority: Moreton Bay C. C.
Horizontal Meridian: MGA, Zone56
Vertical Level Datum: AHD
Scale: 1:250 @ A4
Designed: Egis
Drawn: TEM 19/07/2024
Checked: DC 19/07/2024
Plot Date: 19 Jul, 2024
Computer File Ref: 401871-SI3-DP(A).dwg

DISCLOSURE PLAN
of Proposed LOT 66
being part of
Lot 12
on RP866105



veris

BRISBANE (07) 3686 4700 WHITSUNDAYS (07) 4945 6600

MACKAY (07) 4957 9700 CAIRNS (07) 4252 9400

veris.com.au
ACN 615 735 727
Veris Australia Pty Ltd

Drawing No 401871-DP66 Issue A

LEGEND

Final surface contours based on A.H.D. datum at an interval of 0.5m, shown as: — 1/5 —

Where applicable, areas to be filled are shown as:

Depth of fill, in metres, shown as:- +

Retaining wall and retaining wall height, shown on the lower side of the wall, have been calculated from digital data supplied by Egis and shown as:

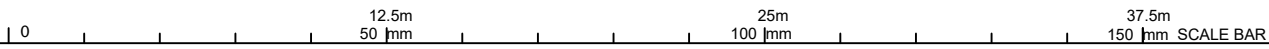



ROAD

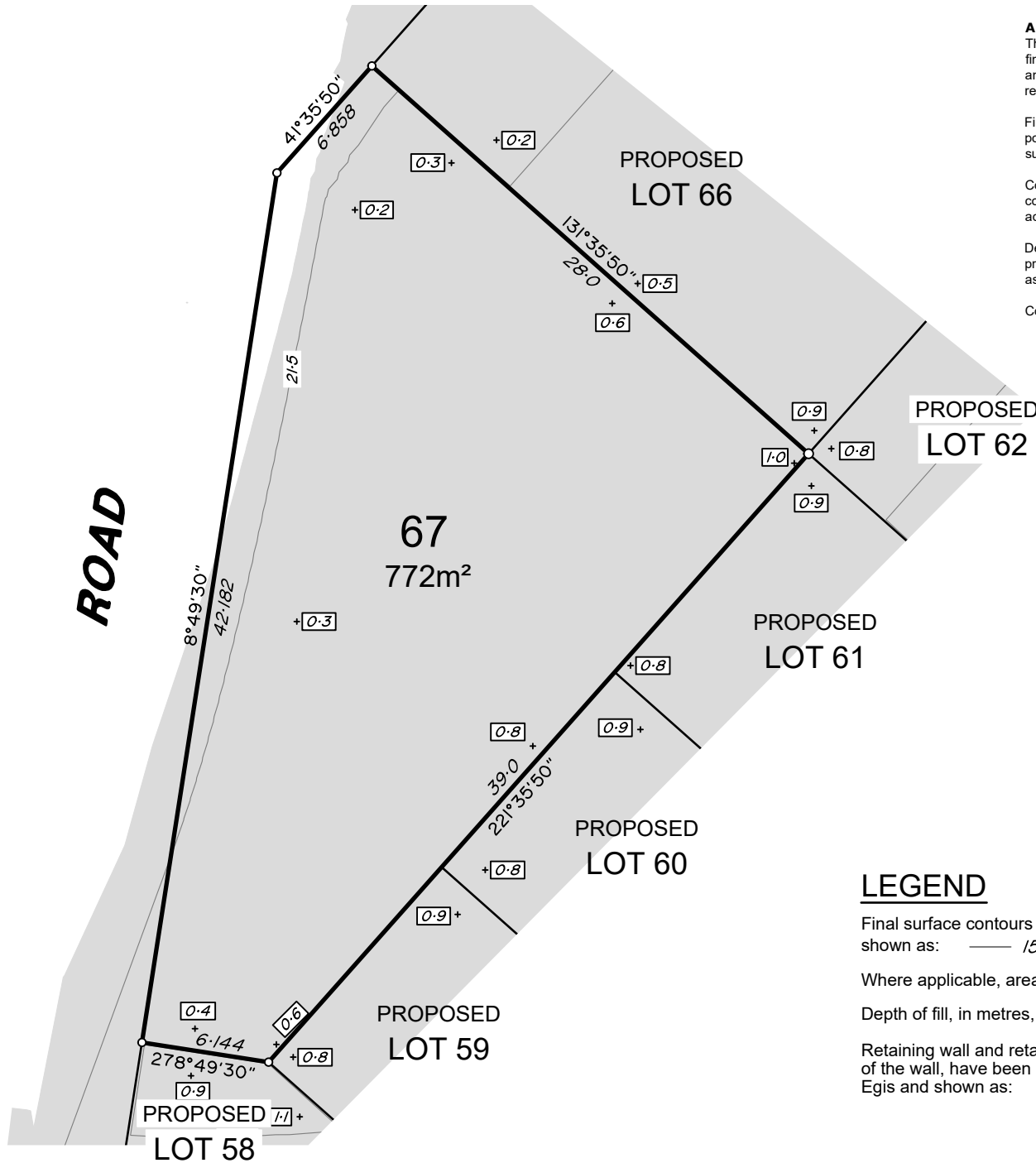

ADDITIONAL NOTES:

The LOT dimensions and area shown hereon are subject to final field survey and also to the requirements of Council and any other authority which may have requirements under any relevant legislation

Final surface contours, depth of fill, fill areas, retaining wall positions & retaining wall heights shown hereon have been supplied by Egis.

Compaction of any fill material placed on this site shall be completed to level one inspection and testing services in accordance with AS3798-2007.

Depth of fill values are calculated to the lower of the pre-development surface and the ground surface from Survey as supplied by Egis.

Copyright © Veris Australia Pty Ltd 19/07/2024.

Lilywood Landings
Stage 3
For
Lennium Group

IMPORTANT NOTES:
(These notes are an integral part of this plan)
This plan has been prepared for Lennium Group for the purposes of A Disclosure Plan Under the Land Sales Act 1984 (as amended).
It is not to be used by any other person or corporation or for any other purposes and is subject to the following limitations:
Please refer to the approved Development Application for conditions relating to the LOT and to approved Operational Works drawings for services location and possible easements.

THESE DESIGNS AND DRAWINGS ARE COPYRIGHT AND ARE NOT TO BE USED OR REPRODUCED WITHOUT THE WRITTEN PERMISSION OF VERIS

Data Sources
Cadastral Boundaries: 401871-LC01-J.dwg
Engineering Design: 22-000082_2-FULLSET-20240112.pdf
Final Surface Contours: 22-000082-dconts-2520240308.dwg
Depth of Fill: 22-000082-depth-contours-0.1m-20240407.dwg
Retaining Walls: 22-000082_2-FULLSET-20240112.pdf

Issue	Revisions	Date	Drawn
A	Original	19/07/2024	TM

Locality: Lilywood
Local Authority: Moreton Bay C. C.
Horizontal Meridian: MGA, Zone56
Vertical Level Datum: AHD
Scale: 1:300 @ A4
Designed: Egis
Drawn: TEM 19/07/2024
Checked: DC 19/07/2024
Plot Date: 19 Jul, 2024
Computer File Ref: 401871-SI3-DP(A).dwg

DISCLOSURE PLAN
of Proposed LOT 67
being part of
Lot 12
on RP866105



BRISBANE (07) 3686 4700 WHITSUNDAYS (07) 4945 6600

MACKAY (07) 4957 9700 CAIRNS (07) 4252 9400

veris.com.au
ACN 615 735 727
Veris Australia Pty Ltd

Drawing No 401871-DP67 Issue A

LEGEND

Final surface contours based on A.H.D. datum at an interval of 0.5m, shown as: — 1/5 —

Where applicable, areas to be filled are shown as:

Depth of fill, in metres, shown as:- +0.5

Retaining wall and retaining wall height, shown on the lower side of the wall, have been calculated from digital data supplied by Egis and shown as:

(1.2)



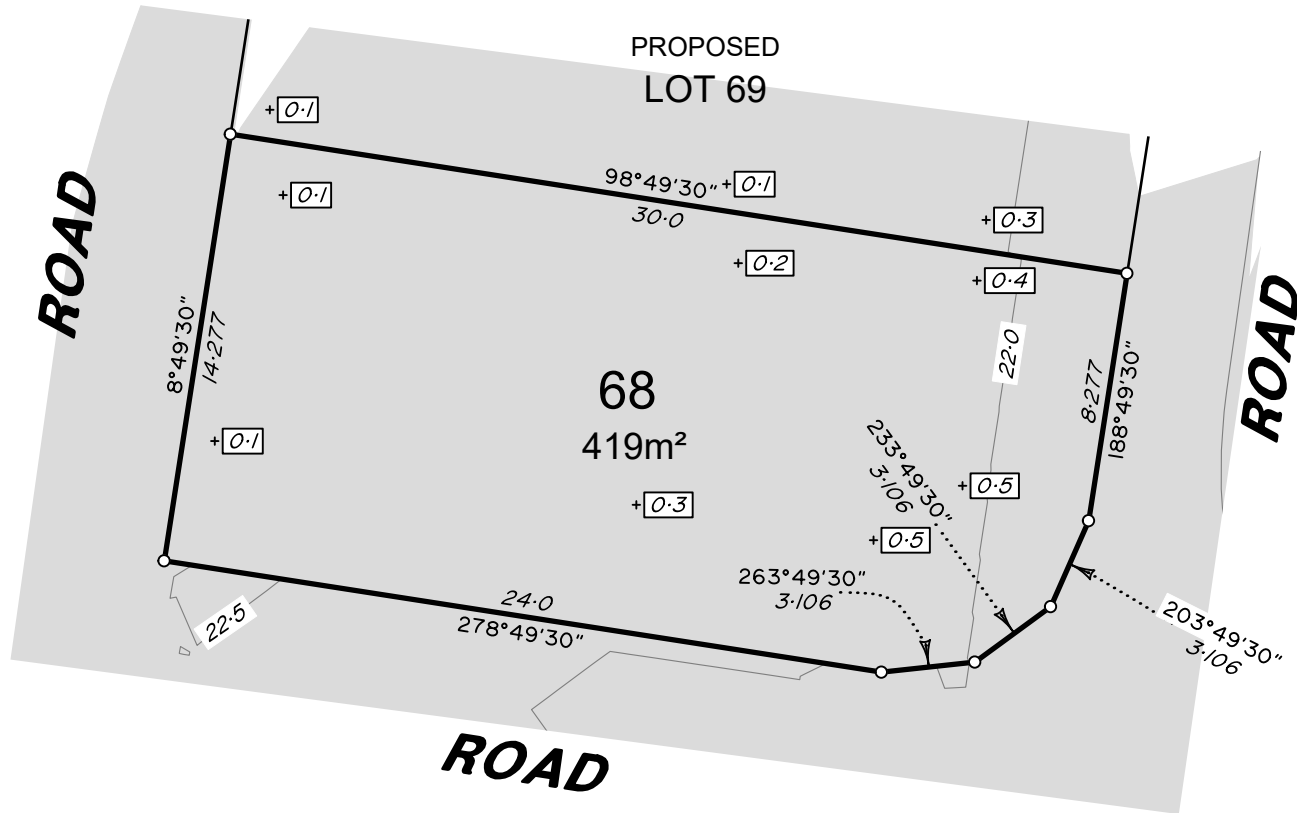

ADDITIONAL NOTES:

The LOT dimensions and area shown hereon are subject to final field survey and also to the requirements of Council and any other authority which may have requirements under any relevant legislation

Final surface contours, depth of fill, fill areas, retaining wall positions & retaining wall heights shown hereon have been supplied by Egis.

Compaction of any fill material placed on this site shall be completed to level one inspection and testing services in accordance with AS3798-2007.

Depth of fill values are calculated to the lower of the pre-development surface and the ground surface from Survey as supplied by Egis.

Copyright © Veris Australia Pty Ltd 19/07/2024.

**Lilywood Landings
Stage 3
For
Lennium Group**

IMPORTANT NOTES:
(These notes are an integral part of this plan)
This plan has been prepared for Lennium Group for the purposes of A Disclosure Plan Under the Land Sales Act 1984 (as amended).
It is not to be used by any other person or corporation or for any other purposes and is subject to the following limitations:
Please refer to the approved Development Application for conditions relating to the LOT and to approved Operational Works drawings for services location and possible easements.

THESE DESIGNS AND DRAWINGS ARE COPYRIGHT AND ARE NOT TO BE USED OR REPRODUCED WITHOUT THE WRITTEN PERMISSION OF VERIS

Data Sources
Cadastral Boundaries: 401871-LC01-J.dwg
Engineering Design: 22-000082_2-FULLSET-20240112.pdf
Final Surface Contours: 22-000082-dconts-2520240308.dwg
Depth of Fill: 22-000082-depth-contours-0.1m-20240407.dwg
Retaining Walls: 22-000082_2-FULLSET-20240112.pdf

Issue	Revisions	Date	Drawn
A	Original	19/07/2024	TM

Locality: Lilywood
Local Authority: Moreton Bay C. C.
Horizontal Meridian: MGA, Zone56
Vertical Level Datum: AHD
Scale: 1:250 @ A4
Designed: Egis
Drawn: TEM 19/07/2024
Checked: DC 19/07/2024
Plot Date: 19 Jul, 2024
Computer File Ref: 401871-S13-DP(A).dwg

**DISCLOSURE PLAN
of Proposed LOT 68
being part of
Lot 12
on RP866105**



BRISBANE (07) 3686 4700 WHITSUNDAYS (07) 4945 6600

MACKAY (07) 4957 9700 CAIRNS (07) 4252 9400

veris.com.au
ACN 615 735 727
Veris Australia Pty Ltd

Drawing No 401871-DP 68 Issue A

LEGEND

Final surface contours based on A.H.D. datum at an interval of 0.5m, shown as: — 15.5 —

Where applicable, areas to be filled are shown as:

Depth of fill, in metres, shown as:- +0.5

Retaining wall and retaining wall height, shown on the lower side of the wall, have been calculated from digital data supplied by Egis and shown as:

(1.2)

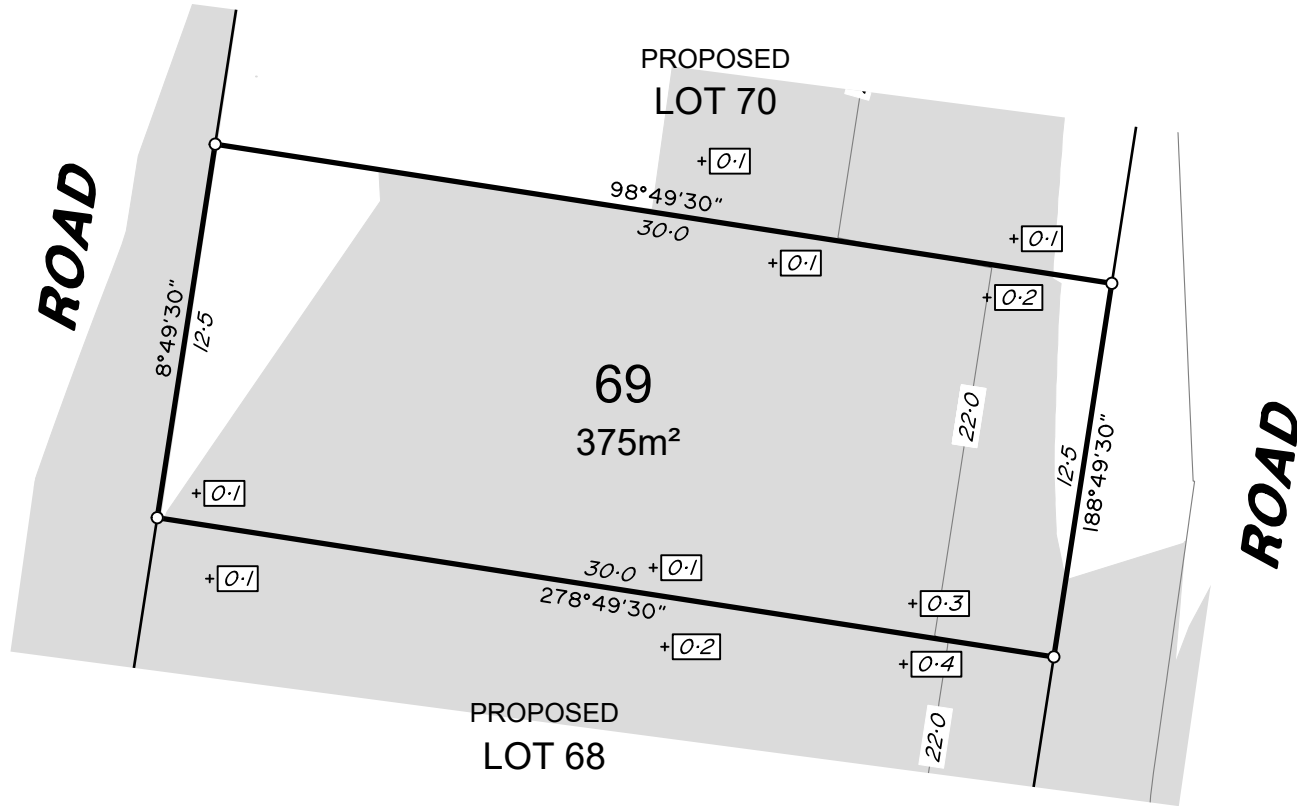

**ADDITIONAL NOTES:**

The LOT dimensions and area shown hereon are subject to final field survey and also to the requirements of Council and any other authority which may have requirements under any relevant legislation

Final surface contours, depth of fill, fill areas, retaining wall positions & retaining wall heights shown hereon have been supplied by Egis.

Compaction of any fill material placed on this site shall be completed to level one inspection and testing services in accordance with AS3798-2007.

Depth of fill values are calculated to the lower of the pre-development surface and the ground surface from Survey as supplied by Egis.

Copyright © Veris Australia Pty Ltd 19/07/2024.

Lilywood Landings
Stage 3
For
Lennium Group

IMPORTANT NOTES:
(These notes are an integral part of this plan)
This plan has been prepared for Lennium Group for the purposes of A Disclosure Plan Under the Land Sales Act 1984 (as amended).
It is not to be used by any other person or corporation or for any other purposes and is subject to the following limitations:

Please refer to the approved Development Application for conditions relating to the LOT and to approved Operational Works drawings for services location and possible easements.

THESE DESIGNS AND DRAWINGS ARE COPYRIGHT AND ARE NOT TO BE USED OR REPRODUCED WITHOUT THE WRITTEN PERMISSION OF VERIS

Data Sources
Cadastral Boundaries: 401871-LC01-J.dwg
Engineering Design: 22-000082_2-FULLSET-20240112.pdf
Final Surface Contours: 22-000082-dconts-2520240308.dwg
Depth of Fill: 22-000082-depth-contours-0.1m-20240407.dwg
Retaining Walls: 22-000082_2-FULLSET-20240112.pdf

Issue	Revisions	Date	Drawn
A	Original	19/07/2024	TM

Locality: Lilywood
Local Authority: Moreton Bay C. C.
Horizontal Meridian: MGA, Zone56
Vertical Level Datum: AHD
Scale: 1:250 @ A4
Designed: Egis
Drawn: TEM 19/07/2024
Checked: DC 19/07/2024
Plot Date: 19 Jul, 2024
Computer File Ref: 401871-S13-DP(A).dwg

DISCLOSURE PLAN
of Proposed LOT 69
being part of
Lot 12
on RP866105



veris

BRISBANE (07) 3686 4700 WHITSUNDAYS (07) 4945 6600

MACKAY (07) 4957 9700 CAIRNS (07) 4252 9400

veris.com.au
ACN 615 735 727
Veris Australia Pty Ltd

Drawing No 401871-DP69 Issue A

LEGEND

Final surface contours based on A.H.D. datum at an interval of 0.5m, shown as: 1/5.5

Where applicable, areas to be filled are shown as:

Depth of fill, in metres, shown as:- + 0.5

Retaining wall and retaining wall height, shown on the lower side of the wall, have been calculated from digital data supplied by Egis and shown as: (1.2)





ROAD

ROAD

ADDITIONAL NOTES:

The LOT dimensions and area shown hereon are subject to final field survey and also to the requirements of Council and any other authority which may have requirements under any relevant legislation

Final surface contours, depth of fill, fill areas, retaining wall positions & retaining wall heights shown hereon have been supplied by Egis.

Compaction of any fill material placed on this site shall be completed to level one inspection and testing services in accordance with AS3798-2007.

Depth of fill values are calculated to the lower of the pre-development surface and the ground surface from Survey as supplied by Egis.

Copyright © Veris Australia Pty Ltd 19/07/2024.

Lilywood Landings
Stage 3
For
Lennium Group

IMPORTANT NOTES:
(These notes are an integral part of this plan)
This plan has been prepared for Lennium Group for the purposes of A Disclosure Plan Under the Land Sales Act 1984 (as amended).
It is not to be used by any other person or corporation or for any other purposes and is subject to the following limitations:
Please refer to the approved Development Application for conditions relating to the LOT and to approved Operational Works drawings for services location and possible easements.

THESE DESIGNS AND DRAWINGS ARE COPYRIGHT AND ARE NOT TO BE USED OR REPRODUCED WITHOUT THE WRITTEN PERMISSION OF VERIS

Data Sources
Cadastral Boundaries: 401871-LC01-J.dwg
Engineering Design: 22-000082_2-FULLSET-20240112.pdf
Final Surface Contours: 22-000082-dconts-2520240308.dwg
Depth of Fill: 22-000082-depth-contours-0.1m-20240407.dwg
Retaining Walls: 22-000082_2-FULLSET-20240112.pdf

Issue	Revisions	Date	Drawn
A	Original	19/07/2024	TM

Locality: Lilywood
Local Authority: Moreton Bay C. C.
Horizontal Meridian: MGA, Zone56
Vertical Level Datum: AHD
Scale: 1:250 @ A4
Designed: Egis
Drawn: TEM 19/07/2024
Checked: DC 19/07/2024
Plot Date: 19 Jul, 2024
Computer File Ref: 401871-SI3-DP(A).dwg

DISCLOSURE PLAN
of Proposed LOT 70
being part of
Lot 12
on RP866105



veris

BRISBANE (07) 3666 4700 WHITSUNDAYS (07) 4945 6600

MACKAY (07) 4957 9700 CAIRNS (07) 4252 9400

veris.com.au
ACN 615 735 727
Veris Australia Pty Ltd

Drawing No 401871-DP 70 Issue A

PROPOSED
LOT 71

PROPOSED
LOT 69

70
375m²

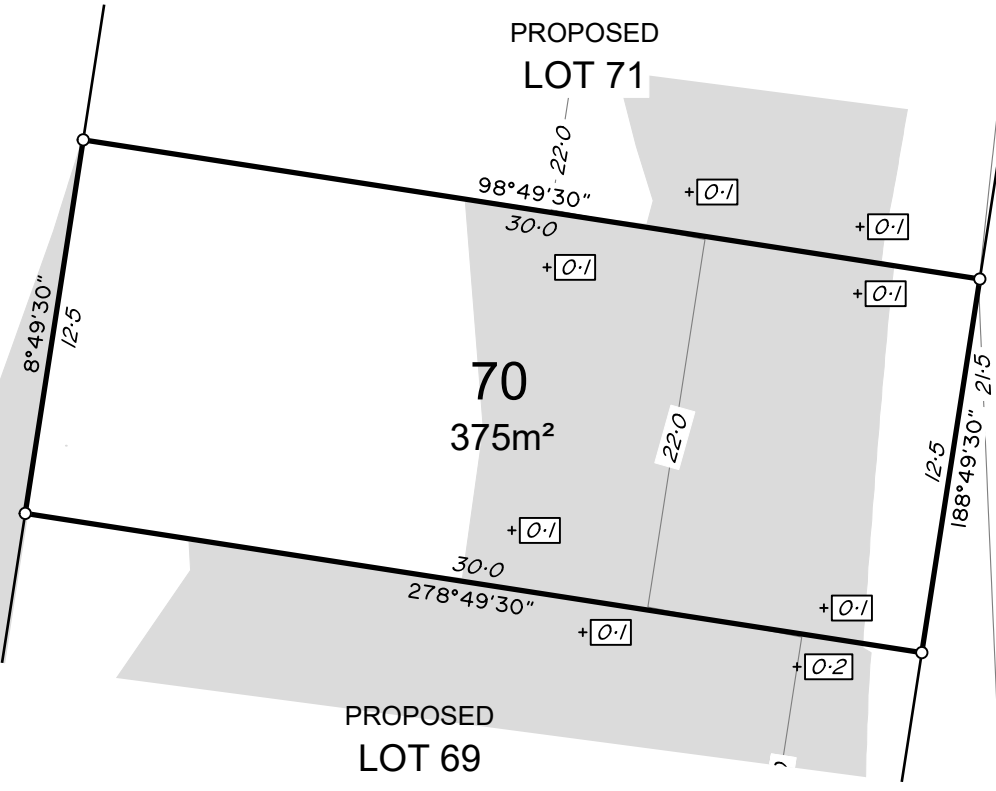

LEGEND

Final surface contours based on A.H.D. datum at an interval of 0.5m, shown as: 15.5

Where applicable, areas to be filled are shown as:

Depth of fill, in metres, shown as:- +

Retaining wall and retaining wall height, shown on the lower side of the wall, have been calculated from digital data supplied by Egis and shown as:





ROAD

ROAD

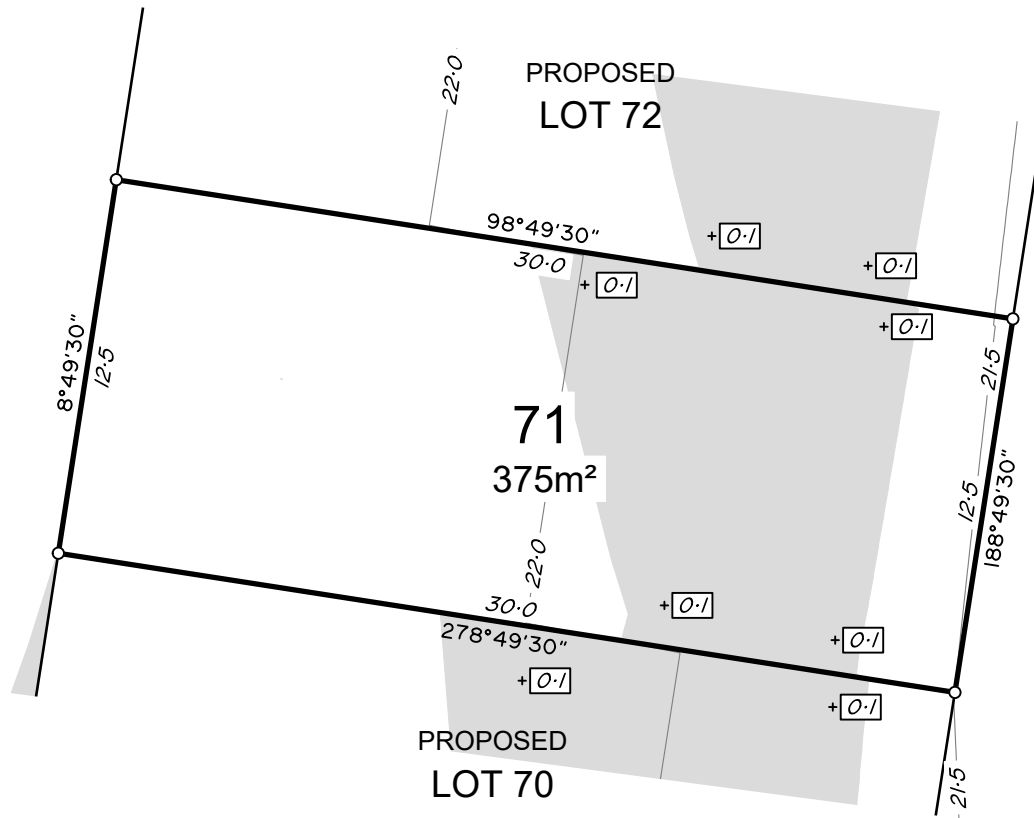

ADDITIONAL NOTES:

The LOT dimensions and area shown hereon are subject to final field survey and also to the requirements of Council and any other authority which may have requirements under any relevant legislation

Final surface contours, depth of fill, fill areas, retaining wall positions & retaining wall heights shown hereon have been supplied by Egis.

Compaction of any fill material placed on this site shall be completed to level one inspection and testing services in accordance with AS3798-2007.

Depth of fill values are calculated to the lower of the pre-development surface and the ground surface from Survey as supplied by Egis.

Copyright © Veris Australia Pty Ltd 19/07/2024.

Lilywood Landings
Stage 3
For
Lennium Group

IMPORTANT NOTES:
 (These notes are an integral part of this plan)
 This plan has been prepared for Lennium Group for the purposes of A Disclosure Plan Under the Land Sales Act 1984 (as amended).
 It is not to be used by any other person or corporation or for any other purposes and is subject to the following limitations:
 Please refer to the approved Development Application for conditions relating to the LOT and to approved Operational Works drawings for services location and possible easements.

THESE DESIGNS AND DRAWINGS ARE COPYRIGHT AND ARE NOT TO BE USED OR REPRODUCED WITHOUT THE WRITTEN PERMISSION OF VERIS

Data Sources
 Cadastral Boundaries: 401871-LC01-J.dwg
 Engineering Design: 22-000082_2-FULLSET-20240112.pdf
 Final Surface Contours: 22-000082-dconts-2520240308.dwg
 Depth of Fill: 22-000082-depth-contours-0.1m-20240407.dwg
 Retaining Walls: 22-000082_2-FULLSET-20240112.pdf

Issue	Revisions	Date	Drawn
A	Original	19/07/2024	TM

Locality: Lilywood
 Local Authority: Moreton Bay C. C.
 Horizontal Meridian: MGA, Zone56
 Vertical Level Datum: AHD
 Scale: 1:250 @ A4
 Designed: Egis
 Drawn: TEM 19/07/2024
 Checked: DC 19/07/2024
 Plot Date: 19 Jul, 2024
 Computer File Ref: 401871-S13-DP(A).dwg

DISCLOSURE PLAN
of Proposed LOT 71
being part of
Lot 12
on RP866105



veris

BRISBANE WHITSUNDAYS
(07) 3686 4700 (07) 4945 6600

MACKAY CAIRNS
(07) 4957 9700 (07) 4252 9400

veris.com.au
ACN 615 735 727
Veris Australia Pty Ltd

Drawing No Issue
401871-DP71 A

LEGEND

Final surface contours based on A.H.D. datum at an interval of 0.5m, shown as: — 15.5 —

Where applicable, areas to be filled are shown as:

Depth of fill, in metres, shown as:- +0.5

Retaining wall and retaining wall height, shown on the lower side of the wall, have been calculated from digital data supplied by Egis and shown as:

(1.2)





ROAD

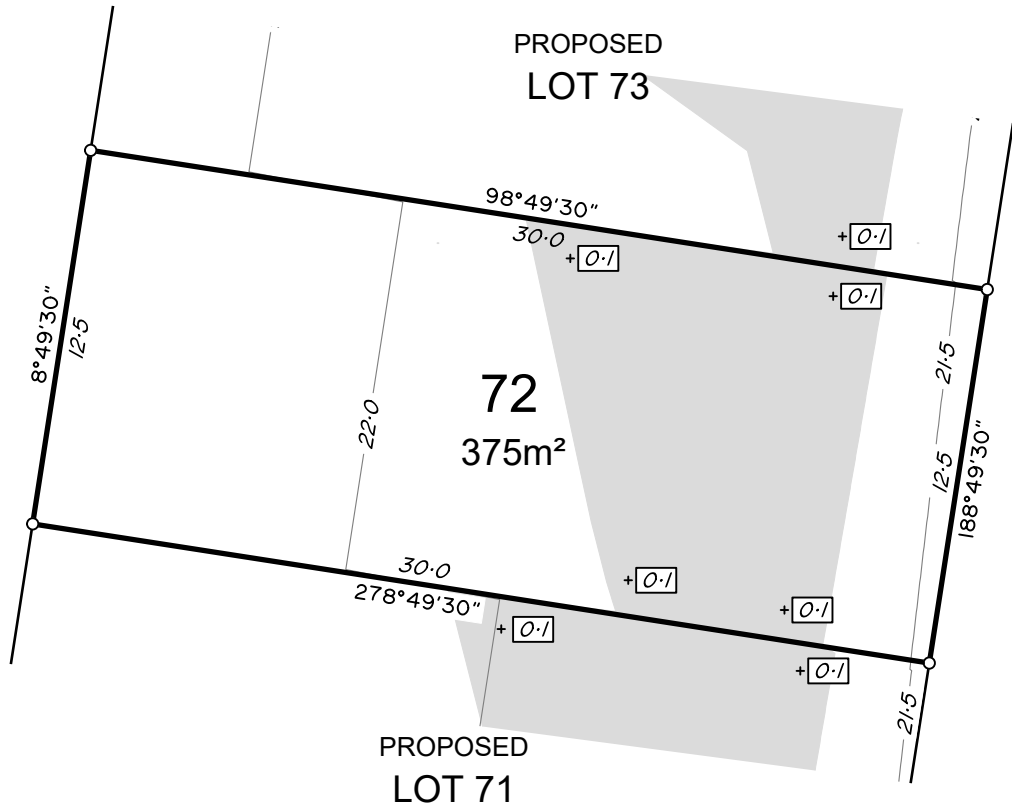

ADDITIONAL NOTES:

The LOT dimensions and area shown hereon are subject to final field survey and also to the requirements of Council and any other authority which may have requirements under any relevant legislation

Final surface contours, depth of fill, fill areas, retaining wall positions & retaining wall heights shown hereon have been supplied by Egis.

Compaction of any fill material placed on this site shall be completed to level one inspection and testing services in accordance with AS3798-2007.

Depth of fill values are calculated to the lower of the pre-development surface and the ground surface from Survey as supplied by Egis.

Copyright © Veris Australia Pty Ltd 19/07/2024.

Lilywood Landings
Stage 3
For
Lennium Group

IMPORTANT NOTES:
(These notes are an integral part of this plan)
This plan has been prepared for Lennium Group for the purposes of A Disclosure Plan Under the Land Sales Act 1984 (as amended).
It is not to be used by any other person or corporation or for any other purposes and is subject to the following limitations:
Please refer to the approved Development Application for conditions relating to the LOT and to approved Operational Works drawings for services location and possible easements.

THESE DESIGNS AND DRAWINGS ARE COPYRIGHT AND ARE NOT TO BE USED OR REPRODUCED WITHOUT THE WRITTEN PERMISSION OF VERIS

Data Sources
Cadastral Boundaries: 401871-LC01-J.dwg
Engineering Design: 22-000082_2-FULLSET-20240112.pdf
Final Surface Contours: 22-000082-dconts-2520240308.dwg
Depth of Fill: 22-000082-depth-contours-0.1m-20240407.dwg
Retaining Walls: 22-000082_2-FULLSET-20240112.pdf

Issue	Revisions	Date	Drawn
A	Original	19/07/2024	TM

Locality: Lilywood
Local Authority: Moreton Bay C. C.
Horizontal Meridian: MGA, Zone56
Vertical Level Datum: AHD
Scale: 1:250 @ A4
Designed: Egis
Drawn: TEM 19/07/2024
Checked: DC 19/07/2024
Plot Date: 19 Jul, 2024
Computer File Ref: 401871-S13-DP(A).dwg

DISCLOSURE PLAN
of Proposed LOT 72
being part of
Lot 12
on RP866105



veris

BRISBANE (07) 3686 4700 WHITSUNDAYS (07) 4945 6600

MACKAY (07) 4957 9700 CAIRNS (07) 4252 9400

veris.com.au
ACN 615 735 727
Veris Australia Pty Ltd

Drawing No 401871-DP 72 Issue A

LEGEND

Final surface contours based on A.H.D. datum at an interval of 0.5m, shown as: — 15.5 —

Where applicable, areas to be filled are shown as:

Depth of fill, in metres, shown as:- +0.5

Retaining wall and retaining wall height, shown on the lower side of the wall, have been calculated from digital data supplied by Egis and shown as:





ROAD

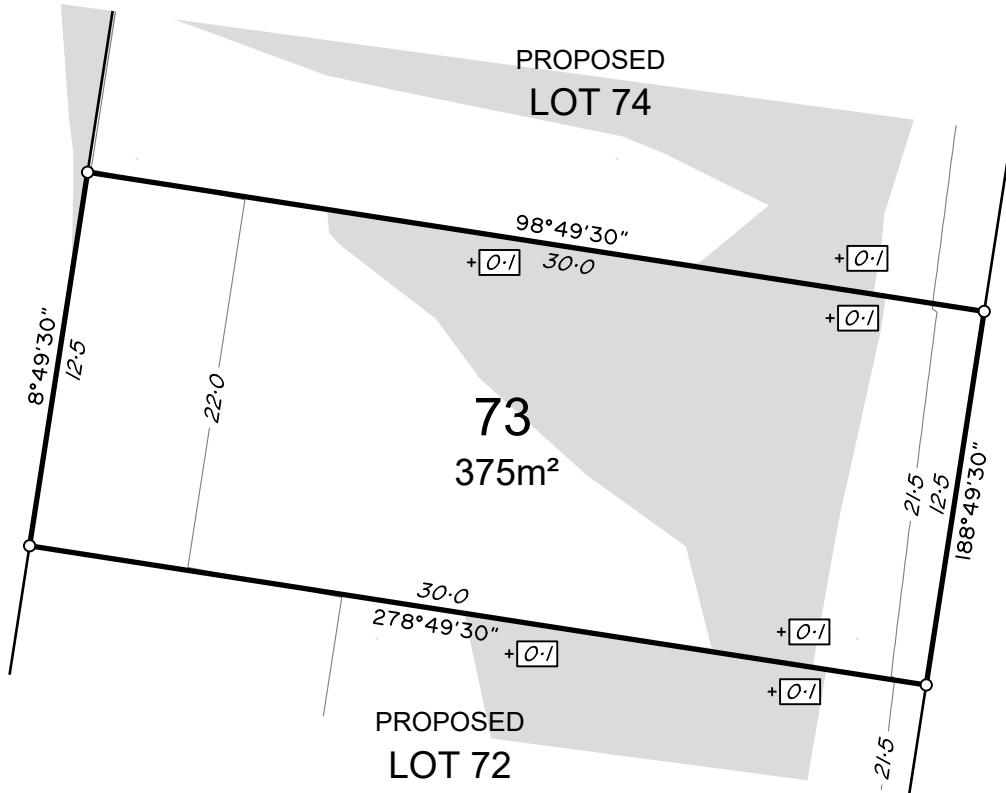

ADDITIONAL NOTES:

The LOT dimensions and area shown hereon are subject to final field survey and also to the requirements of Council and any other authority which may have requirements under any relevant legislation

Final surface contours, depth of fill, fill areas, retaining wall positions & retaining wall heights shown hereon have been supplied by Egis.

Compaction of any fill material placed on this site shall be completed to level one inspection and testing services in accordance with AS3798-2007.

Depth of fill values are calculated to the lower of the pre-development surface and the ground surface from Survey as supplied by Egis.

Copyright © Veris Australia Pty Ltd 19/07/2024.

Lilywood Landings
Stage 3
For
Lennium Group

IMPORTANT NOTES:
(These notes are an integral part of this plan)
This plan has been prepared for Lennium Group for the purposes of A Disclosure Plan Under the Land Sales Act 1984 (as amended).
It is not to be used by any other person or corporation or for any other purposes and is subject to the following limitations:

Please refer to the approved Development Application for conditions relating to the LOT and to approved Operational Works drawings for services location and possible easements.

THESE DESIGNS AND DRAWINGS ARE COPYRIGHT AND ARE NOT TO BE USED OR REPRODUCED WITHOUT THE WRITTEN PERMISSION OF VERIS

Data Sources
Cadastral Boundaries: 401871-LC01-J.dwg
Engineering Design: 22-000082_2-FULLSET-20240112.pdf
Final Surface Contours: 22-000082-dconts-2520240308.dwg
Depth of Fill: 22-000082-depth-contours-0.1m-20240407.dwg
Retaining Walls: 22-000082_2-FULLSET-20240112.pdf

Issue	Revisions	Date	Drawn
A	Original	19/07/2024	TM

Locality: Lilywood
Local Authority: Moreton Bay C. C.
Horizontal Meridian: MGA, Zone56
Vertical Level Datum: AHD
Scale: 1:250 @ A4
Designed: Egis
Drawn: TEM 19/07/2024
Checked: DC 19/07/2024
Plot Date: 19 Jul, 2024
Computer File Ref: 401871-S13-DP(A).dwg

DISCLOSURE PLAN
of Proposed LOT 73
being part of
Lot 12
on RP866105



veris

BRISBANE (07) 3686 4700 WHITSUNDAYS (07) 4945 6600

MACKAY (07) 4957 9700 CAIRNS (07) 4252 9400

veris.com.au
ACN 615 735 727
Veris Australia Pty Ltd

Drawing No 401871-DP 73 Issue A

LEGEND

Final surface contours based on A.H.D. datum at an interval of 0.5m, shown as: — 15.5 —

Where applicable, areas to be filled are shown as:

Depth of fill, in metres, shown as:- +0.5

Retaining wall and retaining wall height, shown on the lower side of the wall, have been calculated from digital data supplied by Egis and shown as:



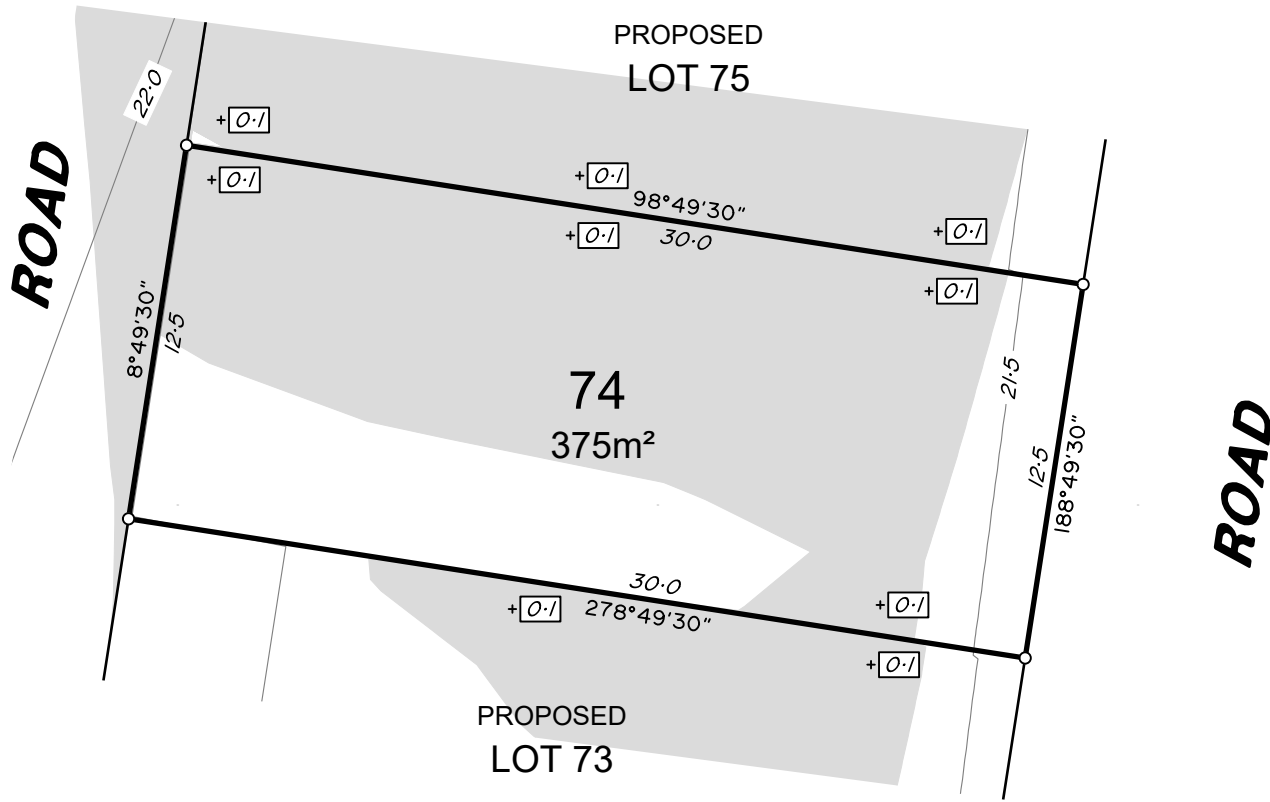

ADDITIONAL NOTES:

The LOT dimensions and area shown hereon are subject to final field survey and also to the requirements of Council and any other authority which may have requirements under any relevant legislation

Final surface contours, depth of fill, fill areas, retaining wall positions & retaining wall heights shown hereon have been supplied by Egis.

Compaction of any fill material placed on this site shall be completed to level one inspection and testing services in accordance with AS3798-2007.

Depth of fill values are calculated to the lower of the pre-development surface and the ground surface from Survey as supplied by Egis.

Copyright © Veris Australia Pty Ltd 19/07/2024.

**Lilywood Landings
Stage 3
For
Lennium Group**

IMPORTANT NOTES:
(These notes are an integral part of this plan)
This plan has been prepared for Lennium Group for the purposes of A Disclosure Plan Under the Land Sales Act 1984 (as amended).
It is not to be used by any other person or corporation or for any other purposes and is subject to the following limitations:

Please refer to the approved Development Application for conditions relating to the LOT and to approved Operational Works drawings for services location and possible easements.

THESE DESIGNS AND DRAWINGS ARE COPYRIGHT AND ARE NOT TO BE USED OR REPRODUCED WITHOUT THE WRITTEN PERMISSION OF VERIS

Data Sources
Cadastral Boundaries: 401871-LC01-J.dwg
Engineering Design: 22-000082_2-FULLSET-20240112.pdf
Final Surface Contours: 22-000082-dconts-2520240308.dwg
Depth of Fill: 22-000082-depth-contours-0.1m-20240407.dwg
Retaining Walls: 22-000082_2-FULLSET-20240112.pdf

Issue	Revisions	Date	Drawn
A	Original	19/07/2024	TM

Locality: Lilywood
Local Authority: Moreton Bay C. C.
Horizontal Meridian: MGA, Zone56
Vertical Level Datum: AHD
Scale: 1:250 @ A4
Designed: Egis
Drawn: TEM 19/07/2024
Checked: DC 19/07/2024
Plot Date: 19 Jul, 2024
Computer File Ref: 401871-S13-DP(A).dwg

**DISCLOSURE PLAN
of Proposed LOT 74
being part of
Lot 12
on RP866105**



BRISBANE (07) 3686 4700 WHITSUNDAYS (07) 4945 6600

MACKAY (07) 4957 9700 CAIRNS (07) 4252 9400

veris.com.au
ACN 615 735 727
Veris Australia Pty Ltd

Drawing No 401871-DP 74 Issue A

LEGEND

Final surface contours based on A.H.D. datum at an interval of 0.5m, shown as: — 15.5 —

Where applicable, areas to be filled are shown as:

Depth of fill, in metres, shown as:- +0.5

Retaining wall and retaining wall height, shown on the lower side of the wall, have been calculated from digital data supplied by Egis and shown as:

(1.2)



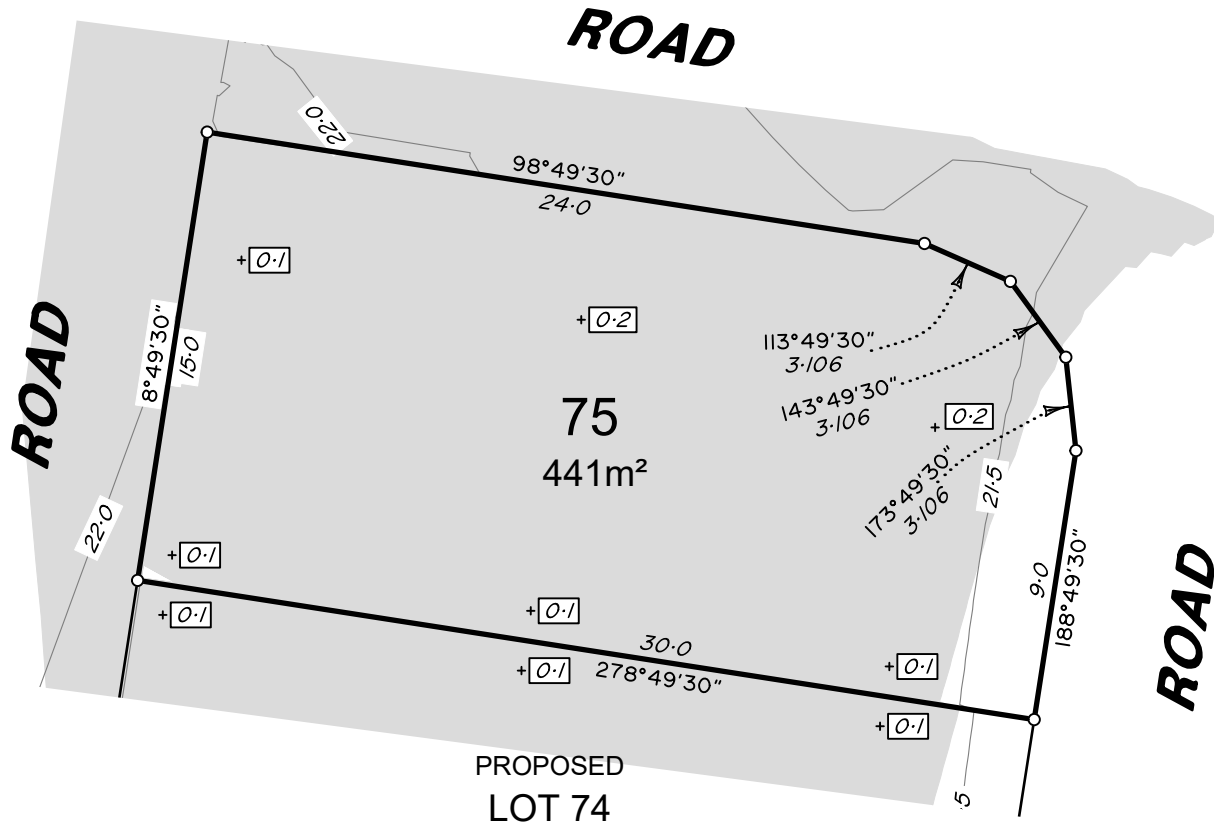

ADDITIONAL NOTES:

The LOT dimensions and area shown hereon are subject to final field survey and also to the requirements of Council and any other authority which may have requirements under any relevant legislation

Final surface contours, depth of fill, fill areas, retaining wall positions & retaining wall heights shown hereon have been supplied by Egis.

Compaction of any fill material placed on this site shall be completed to level one inspection and testing services in accordance with AS3798-2007.

Depth of fill values are calculated to the lower of the pre-development surface and the ground surface from Survey as supplied by Egis.

Copyright © Veris Australia Pty Ltd 19/07/2024.

Lilywood Landings
Stage 3
For
Lennium Group

IMPORTANT NOTES:
(These notes are an integral part of this plan)
This plan has been prepared for Lennium Group for the purposes of A Disclosure Plan Under the Land Sales Act 1984 (as amended).
It is not to be used by any other person or corporation or for any other purposes and is subject to the following limitations:

Please refer to the approved Development Application for conditions relating to the LOT and to approved Operational Works drawings for services location and possible easements.

THESE DESIGNS AND DRAWINGS ARE COPYRIGHT AND ARE NOT TO BE USED OR REPRODUCED WITHOUT THE WRITTEN PERMISSION OF VERIS

Data Sources
Cadastral Boundaries: 401871-LC01-J.dwg
Engineering Design: 22-000082_2-FULLSET-20240112.pdf
Final Surface Contours: 22-000082-dconts-2520240308.dwg
Depth of Fill: 22-000082-depth-contours-0.1m-20240407.dwg
Retaining Walls: 22-000082_2-FULLSET-20240112.pdf

Issue	Revisions	Date	Drawn
A	Original	19/07/2024	TM

Locality: Lilywood
Local Authority: Moreton Bay C. C.
Horizontal Meridian: MGA, Zone56
Vertical Level Datum: AHD
Scale: 1:250 @ A4
Designed: Egis
Drawn: TEM 19/07/2024
Checked: DC 19/07/2024
Plot Date: 19 Jul, 2024
Computer File Ref: 401871-SI3-DP(A).dwg

DISCLOSURE PLAN
of Proposed LOT 75
being part of
Lot 12
on RP866105



BRISBANE (07) 3686 4700 WHITSUNDAYS (07) 4945 6600

MACKAY (07) 4957 9700 CAIRNS (07) 4252 9400

veris.com.au
ACN 615 735 727
Veris Australia Pty Ltd

Drawing No 401871-DP 75 Issue A

LEGEND

Final surface contours based on A.H.D. datum at an interval of 0.5m, shown as: — 15.5 —

Where applicable, areas to be filled are shown as:

Depth of fill, in metres, shown as:- +0.5

Retaining wall and retaining wall height, shown on the lower side of the wall, have been calculated from digital data supplied by Egis and shown as:

(1.2)

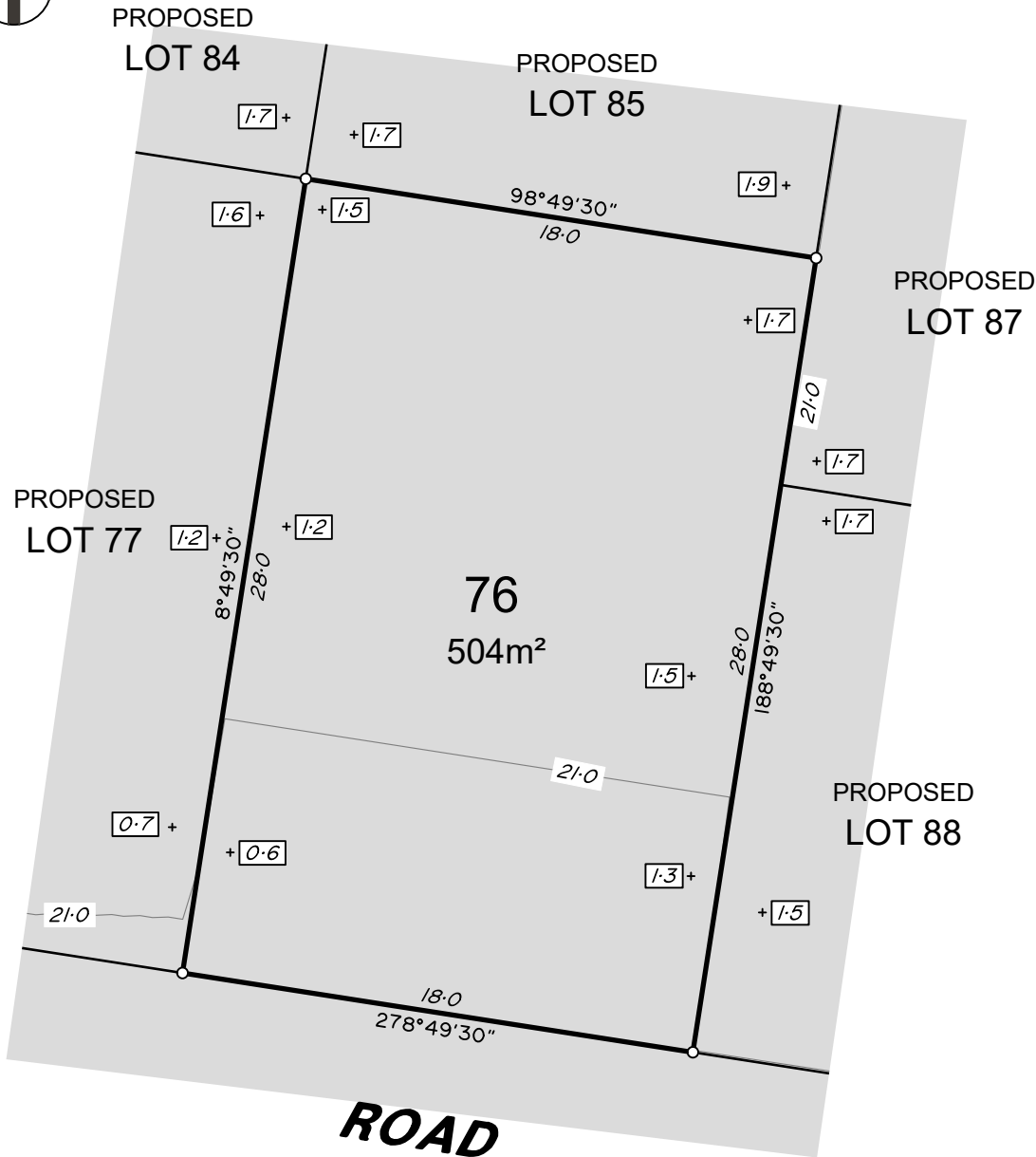

**ADDITIONAL NOTES:**

The LOT dimensions and area shown hereon are subject to final field survey and also to the requirements of Council and any other authority which may have requirements under any relevant legislation

Final surface contours, depth of fill, fill areas, retaining wall positions & retaining wall heights shown hereon have been supplied by Egis.

Compaction of any fill material placed on this site shall be completed to level one inspection and testing services in accordance with AS3798-2007.

Depth of fill values are calculated to the lower of the pre-development surface and the ground surface from Survey as supplied by Egis.

Copyright © Veris Australia Pty Ltd 19/07/2024.

Lilywood Landings
Stage 3
For
Lennium Group

IMPORTANT NOTES:
(These notes are an integral part of this plan)
This plan has been prepared for Lennium Group for the purposes of A Disclosure Plan Under the Land Sales Act 1984 (as amended).
It is not to be used by any other person or corporation or for any other purposes and is subject to the following limitations:
Please refer to the approved Development Application for conditions relating to the LOT and to approved Operational Works drawings for services location and possible easements.

THESE DESIGNS AND DRAWINGS ARE COPYRIGHT AND ARE NOT TO BE USED OR REPRODUCED WITHOUT THE WRITTEN PERMISSION OF VERIS

Data Sources
Cadastral Boundaries: 401871-LC01-J.dwg
Engineering Design: 22-000082_2-FULLSET-20240112.pdf
Final Surface Contours: 22-000082-dconts-2520240308.dwg
Depth of Fill: 22-000082-depth-contours-0.1m-20240407.dwg
Retaining Walls: 22-000082_2-FULLSET-20240112.pdf

Issue	Revisions	Date	Drawn
A	Original	19/07/2024	TM

Locality: Lilywood
Local Authority: Moreton Bay C. C.
Horizontal Meridian: MGA, Zone56
Vertical Level Datum: AHD
Scale: 1:250 @ A4
Designed: Egis
Drawn: TEM 19/07/2024
Checked: DC 19/07/2024
Plot Date: 19 Jul, 2024
Computer File Ref: 401871-S13-DP(A).dwg

DISCLOSURE PLAN
of Proposed LOT 76
being part of
Lot 12
on RP866105



veris

BRISBANE (07) 3666 4700 WHITSUNDAYS (07) 4945 6600

MACKAY (07) 4957 9700 CAIRNS (07) 4252 9400

veris.com.au
ACN 615 735 727
Veris Australia Pty Ltd

Drawing No 401871-DP 76 Issue A

LEGEND

Final surface contours based on A.H.D. datum at an interval of 0.5m, shown as: — 1/5 —

Where applicable, areas to be filled are shown as:

Depth of fill, in metres, shown as:- + 0.5

Retaining wall and retaining wall height, shown on the lower side of the wall, have been calculated from digital data supplied by Egis and shown as:

(1.2)

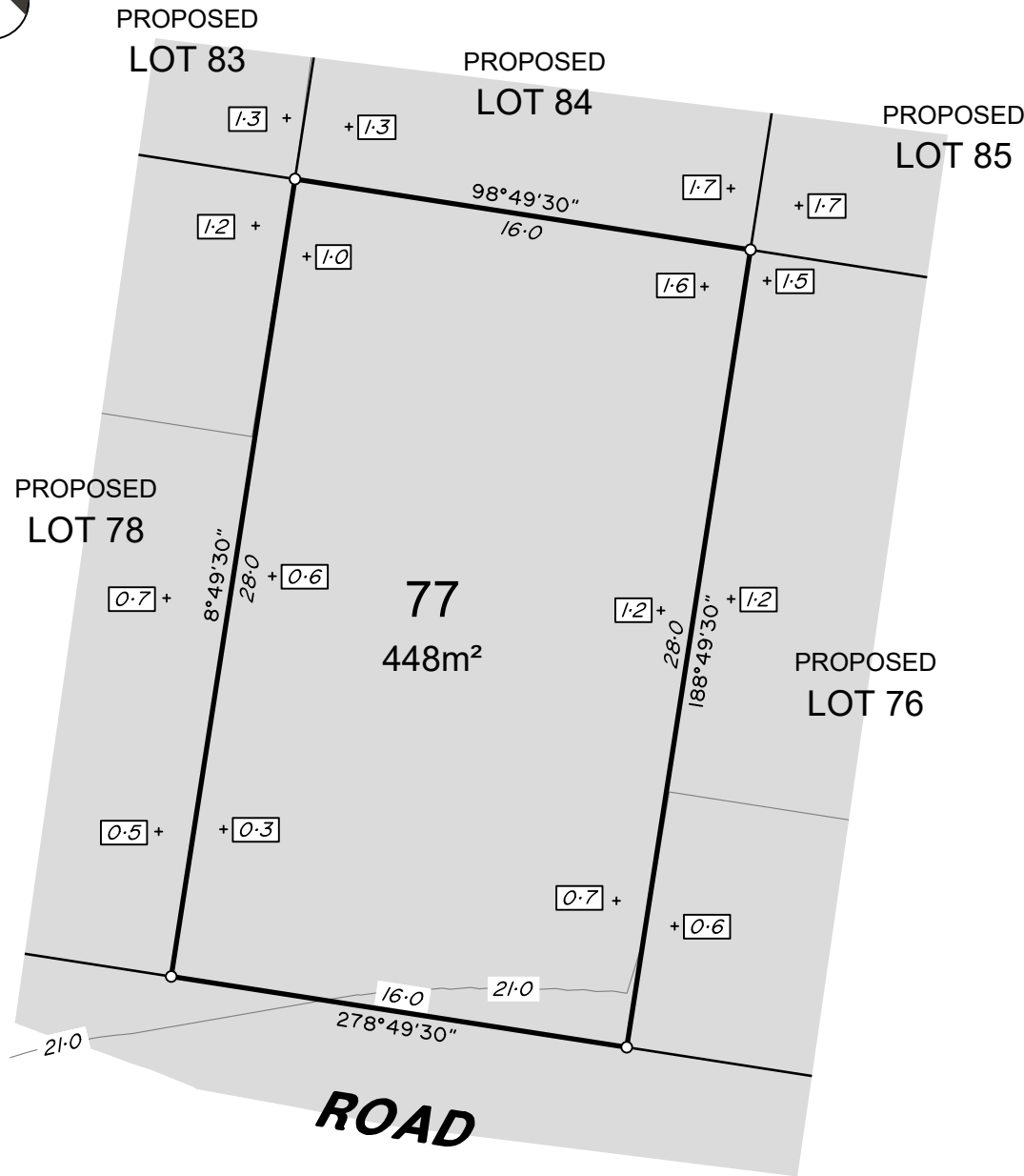

**ADDITIONAL NOTES:**

The LOT dimensions and area shown hereon are subject to final field survey and also to the requirements of Council and any other authority which may have requirements under any relevant legislation

Final surface contours, depth of fill, fill areas, retaining wall positions & retaining wall heights shown hereon have been supplied by Egis.

Compaction of any fill material placed on this site shall be completed to level one inspection and testing services in accordance with AS3798-2007.

Depth of fill values are calculated to the lower of the pre-development surface and the ground surface from Survey as supplied by Egis.

Copyright © Veris Australia Pty Ltd 19/07/2024.

Lilywood Landings
Stage 3
For
Lennium Group

IMPORTANT NOTES:
(These notes are an integral part of this plan)
This plan has been prepared for Lennium Group for the purposes of A Disclosure Plan Under the Land Sales Act 1984 (as amended).
It is not to be used by any other person or corporation or for any other purposes and is subject to the following limitations:

Please refer to the approved Development Application for conditions relating to the LOT and to approved Operational Works drawings for services location and possible easements.

THESE DESIGNS AND DRAWINGS ARE COPYRIGHT AND ARE NOT TO BE USED OR REPRODUCED WITHOUT THE WRITTEN PERMISSION OF VERIS

Data Sources
Cadastral Boundaries: 401871-LC01-J.dwg
Engineering Design: 22-000082_2-FULLSET-20240112.pdf
Final Surface Contours: 22-000082-dconts-2520240308.dwg
Depth of Fill: 22-000082-depth-contours-0.1m-20240407.dwg
Retaining Walls: 22-000082_2-FULLSET-20240112.pdf

Issue	Revisions	Date	Drawn
A	Original	19/07/2024	TM

Locality: Lilywood
Local Authority: Moreton Bay C. C.
Horizontal Meridian: MGA, Zone56
Vertical Level Datum: AHD
Scale: 1:250 @ A4
Designed: Egis
Drawn: TEM 19/07/2024
Checked: DC 19/07/2024
Plot Date: 19 Jul, 2024
Computer File Ref: 401871-S13-DP(A).dwg

DISCLOSURE PLAN
of Proposed LOT 77
being part of
Lot 12
on RP866105



veris

BRISBANE (07) 3666 4700 WHITSUNDAYS (07) 4945 6600

MACKAY (07) 4957 9700 CAIRNS (07) 4252 9400

veris.com.au
ACN 615 735 727
Veris Australia Pty Ltd

Drawing No 401871-DP 77 Issue A

LEGEND

Final surface contours based on A.H.D. datum at an interval of 0.5m, shown as: 15.5

Where applicable, areas to be filled are shown as:

Depth of fill, in metres, shown as:- + 0.5

Retaining wall and retaining wall height, shown on the lower side of the wall, have been calculated from digital data supplied by Egis and shown as: (1.2)





PROPOSED
LOT 82

PROPOSED
LOT 83

PROPOSED
LOT 84

PROPOSED
LOT 79

78
504m²

PROPOSED
LOT 77

ROAD

ADDITIONAL NOTES:

The LOT dimensions and area shown hereon are subject to final field survey and also to the requirements of Council and any other authority which may have requirements under any relevant legislation

Final surface contours, depth of fill, fill areas, retaining wall positions & retaining wall heights shown hereon have been supplied by Egis.

Compaction of any fill material placed on this site shall be completed to level one inspection and testing services in accordance with AS3798-2007.

Depth of fill values are calculated to the lower of the pre-development surface and the ground surface from Survey as supplied by Egis.

Copyright © Veris Australia Pty Ltd 19/07/2024.

Lilywood Landings
Stage 3
For
Lennium Group

IMPORTANT NOTES:
(These notes are an integral part of this plan)
This plan has been prepared for Lennium Group for the purposes of A Disclosure Plan Under the Land Sales Act 1984 (as amended).
It is not to be used by any other person or corporation or for any other purposes and is subject to the following limitations:
Please refer to the approved Development Application for conditions relating to the LOT and to approved Operational Works drawings for services location and possible easements.

THESE DESIGNS AND DRAWINGS ARE COPYRIGHT AND ARE NOT TO BE USED OR REPRODUCED WITHOUT THE WRITTEN PERMISSION OF VERIS

Data Sources
Cadastral Boundaries: 401871-LC01-J.dwg
Engineering Design: 22-000082_2-FULLSET-20240112.pdf
Final Surface Contours: 22-000082-dconts-2520240308.dwg
Depth of Fill: 22-000082-depth-contours-0.1m-20240407.dwg
Retaining Walls: 22-000082_2-FULLSET-20240112.pdf

Issue	Revisions	Date	Drawn
A	Original	19/07/2024	TM

Locality: Lilywood
Local Authority: Moreton Bay C. C.
Horizontal Meridian: MGA, Zone56
Vertical Level Datum: AHD
Scale: 1:250 @ A4
Designed: Egis
Drawn: TEM 19/07/2024
Checked: DC 19/07/2024
Plot Date: 19 Jul, 2024
Computer File Ref: 401871-S13-DP(A).dwg

DISCLOSURE PLAN
of Proposed LOT 78
being part of
Lot 12
on RP866105



veris

BRISBANE (07) 3686 4700 WHITSUNDAYS (07) 4945 6600

MACKAY (07) 4957 9700 CAIRNS (07) 4252 9400

veris.com.au
ACN 615 735 727
Veris Australia Pty Ltd

Drawing No 401871-DP 78 Issue A

LEGEND

Final surface contours based on A.H.D. datum at an interval of 0.5m, shown as: — 1/5 —

Where applicable, areas to be filled are shown as:

Depth of fill, in metres, shown as:- +0.5

Retaining wall and retaining wall height, shown on the lower side of the wall, have been calculated from digital data supplied by Egis and shown as:

(1.2)



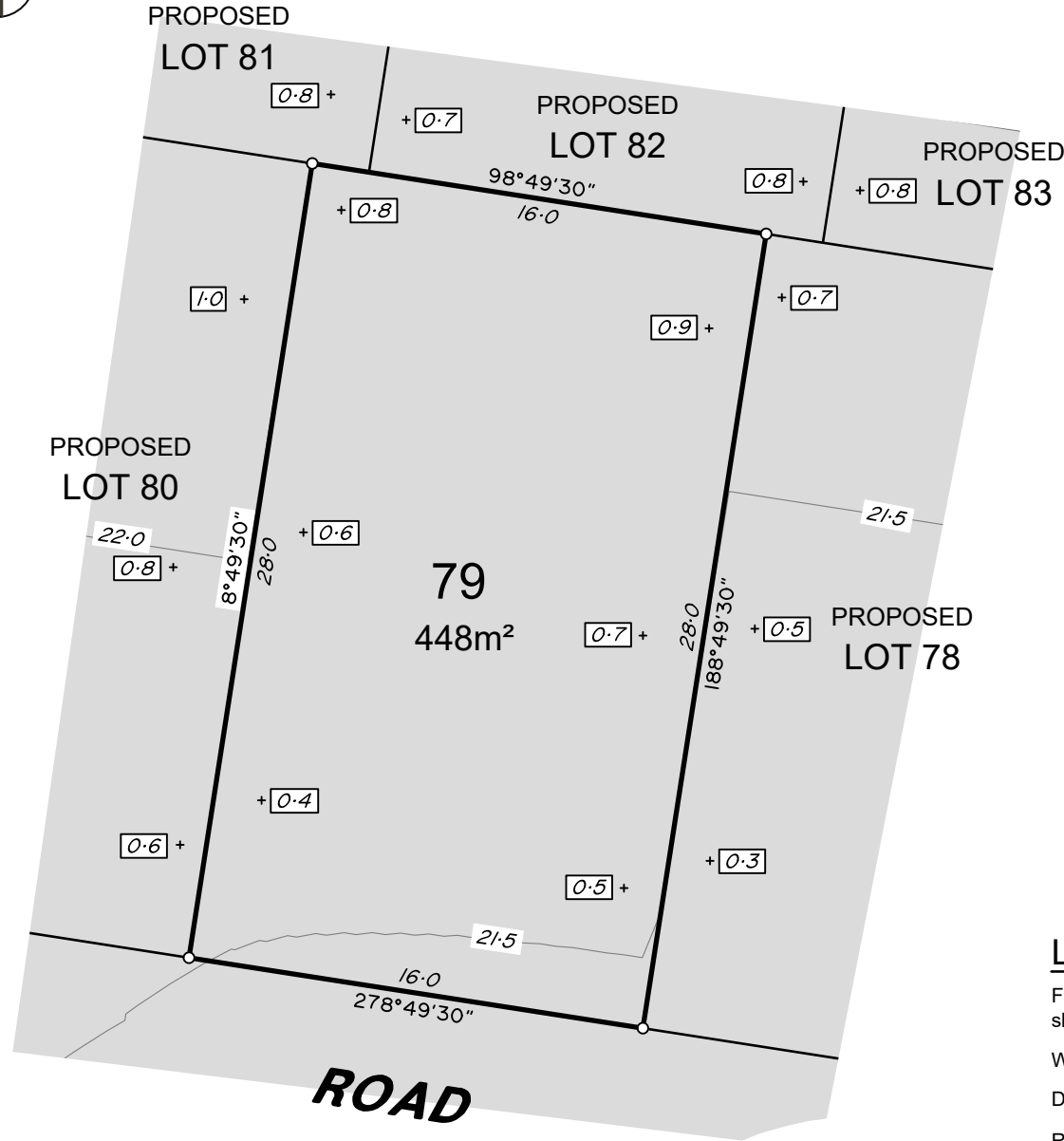

ADDITIONAL NOTES:

The LOT dimensions and area shown hereon are subject to final field survey and also to the requirements of Council and any other authority which may have requirements under any relevant legislation

Final surface contours, depth of fill, fill areas, retaining wall positions & retaining wall heights shown hereon have been supplied by Egis.

Compaction of any fill material placed on this site shall be completed to level one inspection and testing services in accordance with AS3798-2007.

Depth of fill values are calculated to the lower of the pre-development surface and the ground surface from Survey as supplied by Egis.

Copyright © Veris Australia Pty Ltd 19/07/2024.

**Lilywood Landings
Stage 3
For
Lennium Group**

IMPORTANT NOTES:
(These notes are an integral part of this plan)
This plan has been prepared for Lennium Group for the purposes of A Disclosure Plan Under the Land Sales Act 1984 (as amended).
It is not to be used by any other person or corporation or for any other purposes and is subject to the following limitations:
Please refer to the approved Development Application for conditions relating to the LOT and to approved Operational Works drawings for services location and possible easements.

THESE DESIGNS AND DRAWINGS ARE COPYRIGHT AND ARE NOT TO BE USED OR REPRODUCED WITHOUT THE WRITTEN PERMISSION OF VERIS

Data Sources
Cadastral Boundaries: 401871-LC01-J.dwg
Engineering Design: 22-000082_2-FULLSET-20240112.pdf
Final Surface Contours: 22-000082-dconts-2520240308.dwg
Depth of Fill: 22-000082-depth-contours-0.1m-20240407.dwg
Retaining Walls: 22-000082_2-FULLSET-20240112.pdf

Issue	Revisions	Date	Drawn
A	Original	19/07/2024	TM

Locality: Lilywood
Local Authority: Moreton Bay C. C.
Horizontal Meridian: MGA, Zone56
Vertical Level Datum: AHD
Scale: 1:250 @ A4
Designed: Egis
Drawn: TEM 19/07/2024
Checked: DC 19/07/2024
Plot Date: 19 Jul, 2024
Computer File Ref: 401871-S13-DP(A).dwg

**DISCLOSURE PLAN
of Proposed LOT 79
being part of
Lot 12
on RP866105**



veris

BRISBANE (07) 3686 4700
WHITSUNDAYS (07) 4945 6600
MACKAY (07) 4957 9700
CAIRNS (07) 4252 9400
veris.com.au
ACN 615 735 727
Veris Australia Pty Ltd

Drawing No
401871-DP 79
Issue
A

LEGEND

Final surface contours based on A.H.D. datum at an interval of 0.5m, shown as: — 15.5 —

Where applicable, areas to be filled are shown as:

Depth of fill, in metres, shown as:- +0.5

Retaining wall and retaining wall height, shown on the lower side of the wall, have been calculated from digital data supplied by Egis and shown as:

(1.2)



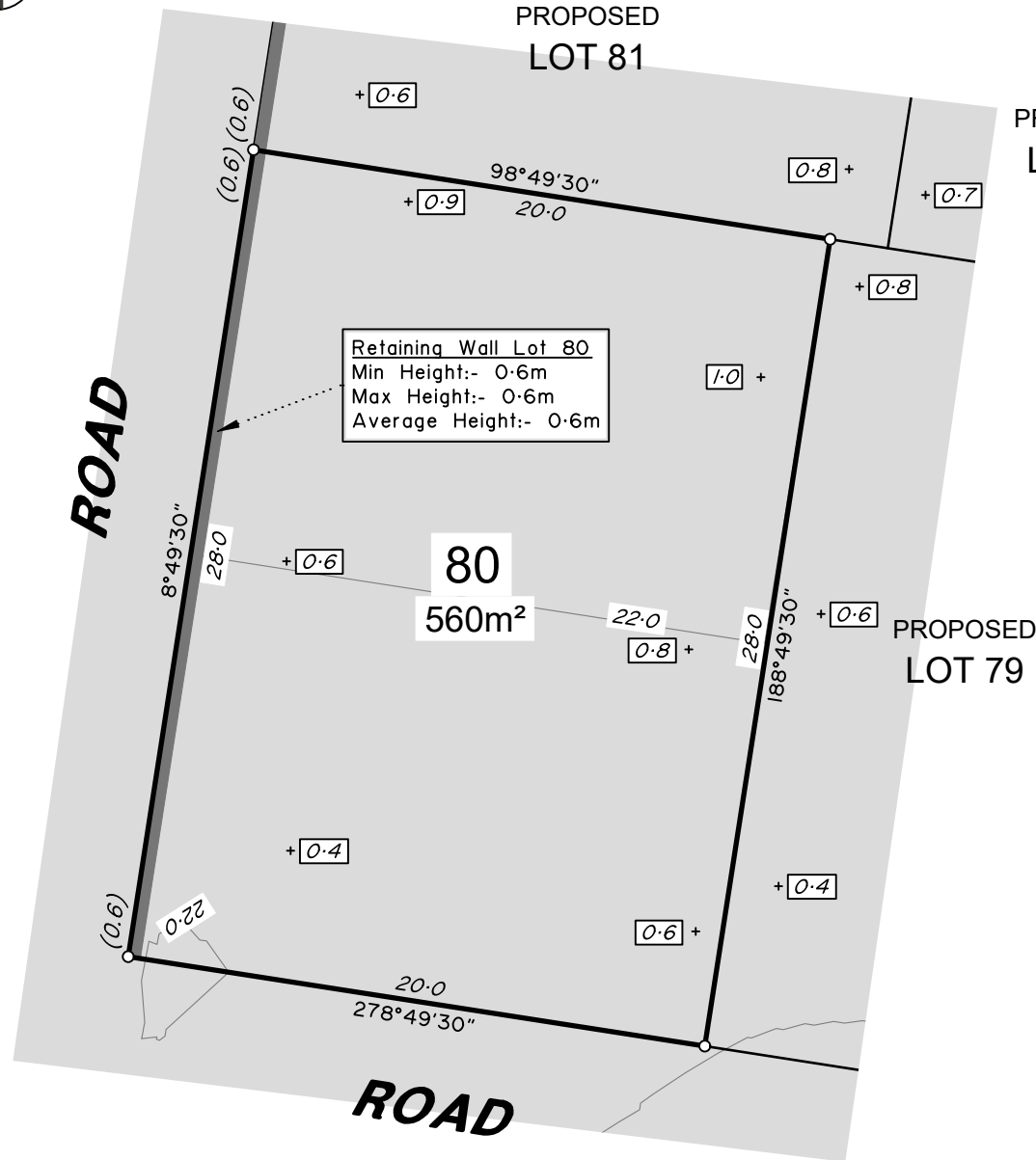

ADDITIONAL NOTES:

The LOT dimensions and area shown hereon are subject to final field survey and also to the requirements of Council and any other authority which may have requirements under any relevant legislation

Final surface contours, depth of fill, fill areas, retaining wall positions & retaining wall heights shown hereon have been supplied by Egis.

Compaction of any fill material placed on this site shall be completed to level one inspection and testing services in accordance with AS3798-2007.

Depth of fill values are calculated to the lower of the pre-development surface and the ground surface from Survey as supplied by Egis.

Copyright © Veris Australia Pty Ltd 2/09/2025.

**Lilywood Landings
Stage 3
For
Lennium Group**

IMPORTANT NOTES:
 (These notes are an integral part of this plan)
 This plan has been prepared for Lennium Group for the purposes of A Disclosure Plan Under the Land Sales Act 1984 (as amended).
 It is not to be used by any other person or corporation or for any other purposes and is subject to the following limitations:

Please refer to the approved Development Application for conditions relating to the LOT and to approved Operational Works drawings for services location and possible easements.

THESE DESIGNS AND DRAWINGS ARE COPYRIGHT AND ARE NOT TO BE USED OR REPRODUCED WITHOUT THE WRITTEN PERMISSION OF VERIS

Data Sources
 Cadastral Boundaries: 401871-LC01-J.dwg
 Engineering Design: 22-000082_2-FULLSET-20240112.pdf
 Final Surface Contours: 22-000082-dconts-2520240308.dwg
 Depth of Fill: 22-000082-depth-contours-0.1m-20240407.dwg
 Retaining Walls: 22-000082_2-FULLSET-20240112.pdf

Issue	Revisions	Date	Drawn
B	Add Retaining Wall	2/09/2025	TM
A	Original	19/07/2024	TM

Locality: Lilywood
 Local Authority: Moreton Bay C. C.
 Horizontal Meridian: MGA, Zone56
 Vertical Level Datum: AHD
 Scale: 1:250 @ A4
 Designed: Egis
 Drawn: TEM 19/07/2024
 Checked: DC 19/07/2024
 Plot Date: 04 Sep, 2025
 Computer File Ref: 401871-S13-DP(B).dwg

**DISCLOSURE PLAN
of Proposed LOT 80
being part of
Lot 12
on RP866105**



BRISBANE (07) 3686 4700 WHITSUNDAYS (07) 4945 6600

MACKAY (07) 4957 9700 CAIRNS (07) 4252 9400

veris.com.au
 ACN 615 735 727
 Veris Australia Pty Ltd

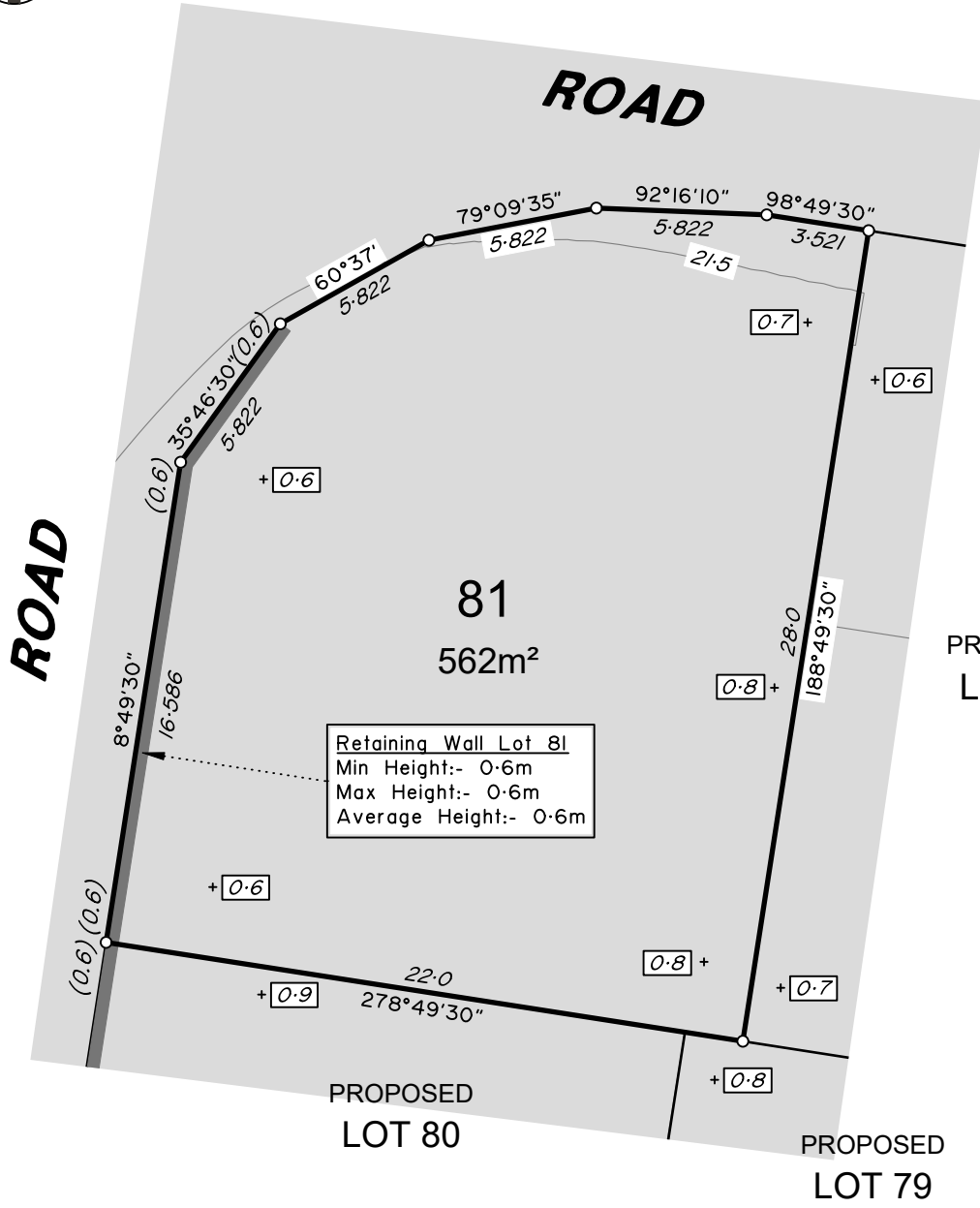

ADDITIONAL NOTES:

The LOT dimensions and area shown hereon are subject to final field survey and also to the requirements of Council and any other authority which may have requirements under any relevant legislation

Final surface contours, depth of fill, fill areas, retaining wall positions & retaining wall heights shown hereon have been supplied by Egis.

Compaction of any fill material placed on this site shall be completed to level one inspection and testing services in accordance with AS3798-2007.

Depth of fill values are calculated to the lower of the pre-development surface and the ground surface from Survey as supplied by Egis.

Copyright © Veris Australia Pty Ltd 2/09/2025.

Lilywood Landings
Stage 3
For
Lennium Group

IMPORTANT NOTES:
 (These notes are an integral part of this plan)
 This plan has been prepared for Lennium Group for the purposes of A Disclosure Plan Under the Land Sales Act 1984 (as amended).
 It is not to be used by any other person or corporation or for any other purposes and is subject to the following limitations:

Please refer to the approved Development Application for conditions relating to the LOT and to approved Operational Works drawings for services location and possible easements.

THESE DESIGNS AND DRAWINGS ARE COPYRIGHT AND ARE NOT TO BE USED OR REPRODUCED WITHOUT THE WRITTEN PERMISSION OF VERIS

Data Sources
 Cadastral Boundaries: 401871-LC01-J.dwg
 Engineering Design: 22-000082_2-FULLSET-20240112.pdf
 Final Surface Contours: 22-000082-dconts-2520240308.dwg
 Depth of Fill: 22-000082-depth-contours-0.1m-20240407.dwg
 Retaining Walls: 22-000082_2-FULLSET-20240112.pdf

Issue	Revisions	Date	Drawn
B	Add Retaining Wall	2/09/2025	TM
A	Original	19/07/2024	TM

Locality: Lilywood
 Local Authority: Moreton Bay C. C.
 Horizontal Meridian: MGA, Zone56
 Vertical Level Datum: AHD
 Scale: 1:250 @ A4
 Designed: Egis
 Drawn: TEM 19/07/2024
 Checked: DC 19/07/2024
 Plot Date: 04 Sep, 2025
 Computer File Ref: 401871-S13-DP(B).dwg

DISCLOSURE PLAN
of Proposed LOT 81
being part of
Lot 12
on RP866105



veris

BRISBANE (07) 3686 4700 WHITSUNDAYS (07) 4945 6600

MACKAY (07) 4957 9700 CAIRNS (07) 4252 9400

veris.com.au
ACN 615 735 727
Veris Australia Pty Ltd

Drawing No 401871-DP81 Issue B

LEGEND

Final surface contours based on A.H.D. datum at an interval of 0.5m, shown as: — 1/5 —

Where applicable, areas to be filled are shown as:

Depth of fill, in metres, shown as:- +0.5

Retaining wall and retaining wall height, shown on the lower side of the wall, have been calculated from digital data supplied by Egis and shown as:

(1.2)



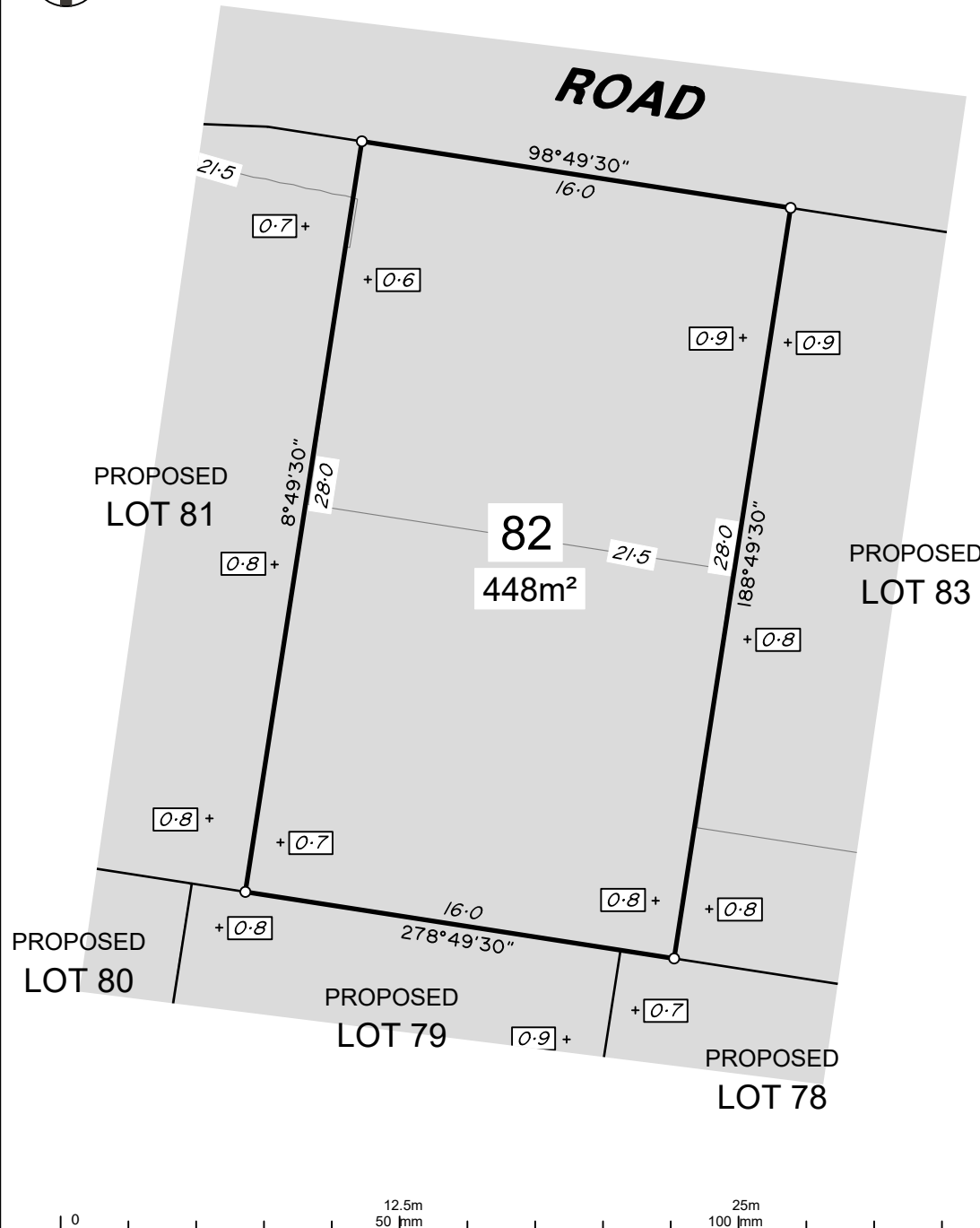

ADDITIONAL NOTES:

The LOT dimensions and area shown hereon are subject to final field survey and also to the requirements of Council and any other authority which may have requirements under any relevant legislation

Final surface contours, depth of fill, fill areas, retaining wall positions & retaining wall heights shown hereon have been supplied by Egis.

Compaction of any fill material placed on this site shall be completed to level one inspection and testing services in accordance with AS3798-2007.

Depth of fill values are calculated to the lower of the pre-development surface and the ground surface from Survey as supplied by Egis.

Copyright © Veris Australia Pty Ltd 19/07/2024.

**Lilywood Landings
Stage 3
For
Lennium Group**

IMPORTANT NOTES:
(These notes are an integral part of this plan)
This plan has been prepared for Lennium Group for the purposes of A Disclosure Plan Under the Land Sales Act 1984 (as amended).
It is not to be used by any other person or corporation or for any other purposes and is subject to the following limitations:

Please refer to the approved Development Application for conditions relating to the LOT and to approved Operational Works drawings for services location and possible easements.

THESE DESIGNS AND DRAWINGS ARE COPYRIGHT AND ARE NOT TO BE USED OR REPRODUCED WITHOUT THE WRITTEN PERMISSION OF VERIS

Data Sources
Cadastral Boundaries: 401871-LC01-J.dwg
Engineering Design: 22-000082_2-FULLSET-20240112.pdf
Final Surface Contours: 22-000082-dconts-2520240308.dwg
Depth of Fill: 22-000082-depth-contours-0.1m-20240407.dwg
Retaining Walls: 22-000082_2-FULLSET-20240112.pdf

Issue	Revisions	Date	Drawn
A	Original	19/07/2024	TM

Locality: Lilywood
Local Authority: Moreton Bay C. C.
Horizontal Meridian: MGA, Zone56
Vertical Level Datum: AHD
Scale: 1:250 @ A4
Designed: Egis
Drawn: TEM 19/07/2024
Checked: DC 19/07/2024
Plot Date: 19 Jul, 2024
Computer File Ref: 401871-S13-DP(A).dwg

**DISCLOSURE PLAN
of Proposed LOT 82
being part of
Lot 12
on RP866105**



BRISBANE (07) 3666 4700 WHITSUNDAYS (07) 4945 6600

MACKAY (07) 4957 9700 CAIRNS (07) 4252 9400

veris.com.au
ACN 615 735 727
Veris Australia Pty Ltd

Drawing No 401871-DP 82 Issue A

LEGEND

Final surface contours based on A.H.D. datum at an interval of 0.5m, shown as: — 15.5 —

Where applicable, areas to be filled are shown as:

Depth of fill, in metres, shown as: - +0.5

Retaining wall and retaining wall height, shown on the lower side of the wall, have been calculated from digital data supplied by Egis and shown as:

(1.2)

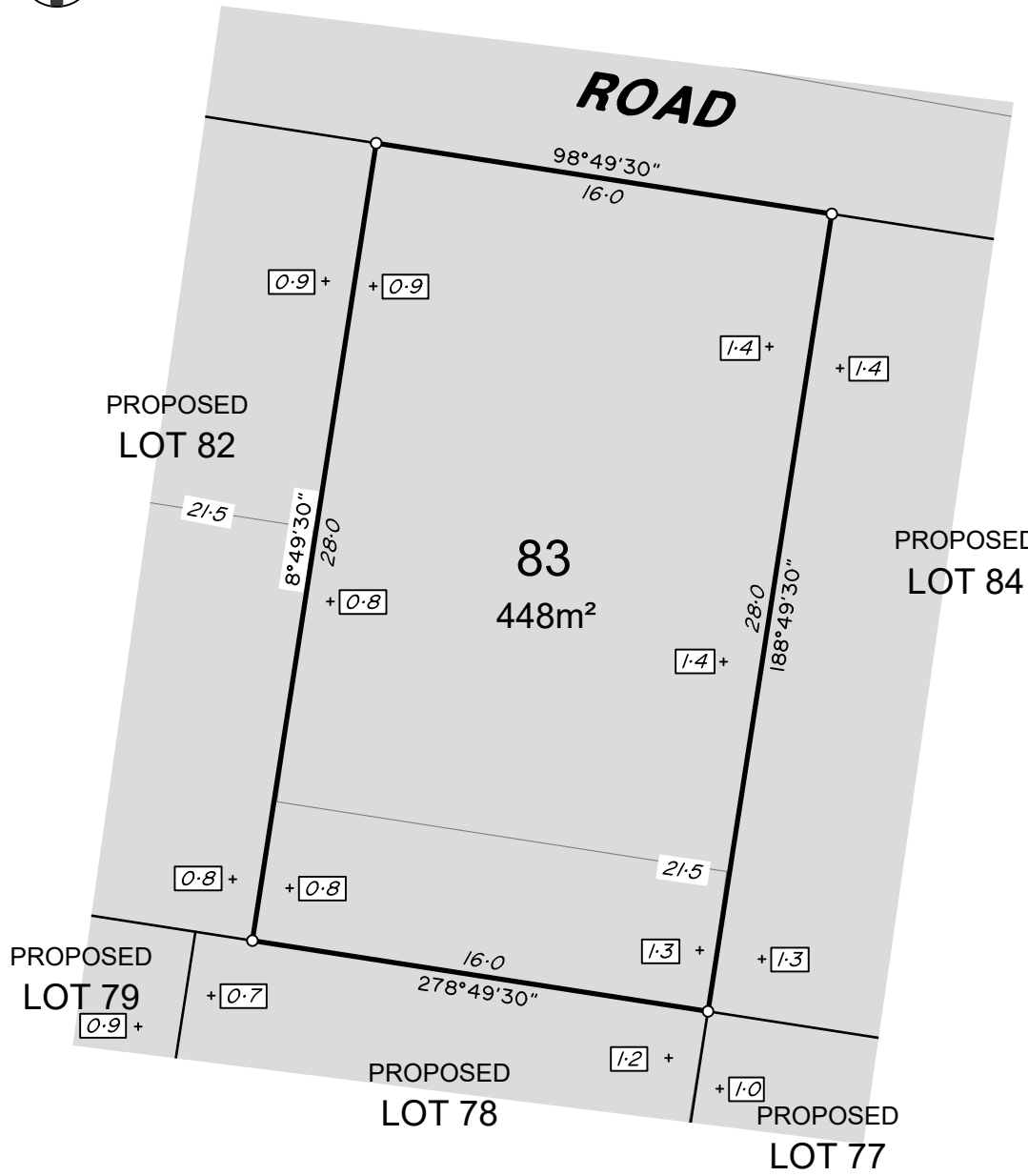
**ADDITIONAL NOTES:**

The LOT dimensions and area shown hereon are subject to final field survey and also to the requirements of Council and any other authority which may have requirements under any relevant legislation

Final surface contours, depth of fill, fill areas, retaining wall positions & retaining wall heights shown hereon have been supplied by Egis.

Compaction of any fill material placed on this site shall be completed to level one inspection and testing services in accordance with AS3798-2007.

Depth of fill values are calculated to the lower of the pre-development surface and the ground surface from Survey as supplied by Egis.

Copyright © Veris Australia Pty Ltd 19/07/2024.

Lilywood Landings
Stage 3
For
Lennium Group

IMPORTANT NOTES:
(These notes are an integral part of this plan)
This plan has been prepared for Lennium Group for the purposes of A Disclosure Plan Under the Land Sales Act 1984 (as amended).
It is not to be used by any other person or corporation or for any other purposes and is subject to the following limitations:

Please refer to the approved Development Application for conditions relating to the LOT and to approved Operational Works drawings for services location and possible easements.

THESE DESIGNS AND DRAWINGS ARE COPYRIGHT AND ARE NOT TO BE USED OR REPRODUCED WITHOUT THE WRITTEN PERMISSION OF VERIS

Data Sources
Cadastral Boundaries: 401871-LC01-J.dwg
Engineering Design: 22-000082_2-FULLSET-20240112.pdf
Final Surface Contours: 22-000082-dconts-2520240308.dwg
Depth of Fill: 22-000082-depth-contours-0.1m-20240407.dwg
Retaining Walls: 22-000082_2-FULLSET-20240112.pdf

Issue	Revisions	Date	Drawn
A	Original	19/07/2024	TM

Locality: Lilywood
Local Authority: Moreton Bay C. C.
Horizontal Meridian: MGA, Zone56
Vertical Level Datum: AHD
Scale: 1:250 @ A4
Designed: Egis
Drawn: TEM 19/07/2024
Checked: DC 19/07/2024
Plot Date: 19 Jul, 2024
Computer File Ref: 401871-S13-DP(A).dwg

DISCLOSURE PLAN
of Proposed LOT 83
being part of
Lot 12
on RP866105



BRISBANE (07) 3686 4700 WHITSUNDAYS (07) 4945 6600

MACKAY (07) 4957 9700 CAIRNS (07) 4252 9400

veris.com.au
ACN 615 735 727
Veris Australia Pty Ltd

Drawing No 401871-DP83 Issue A

LEGEND

Final surface contours based on A.H.D. datum at an interval of 0.5m, shown as: 1/5.5

Where applicable, areas to be filled are shown as:

Depth of fill, in metres, shown as:- 0.5

Retaining wall and retaining wall height, shown on the lower side of the wall, have been calculated from digital data supplied by Egis and shown as: (1.2)



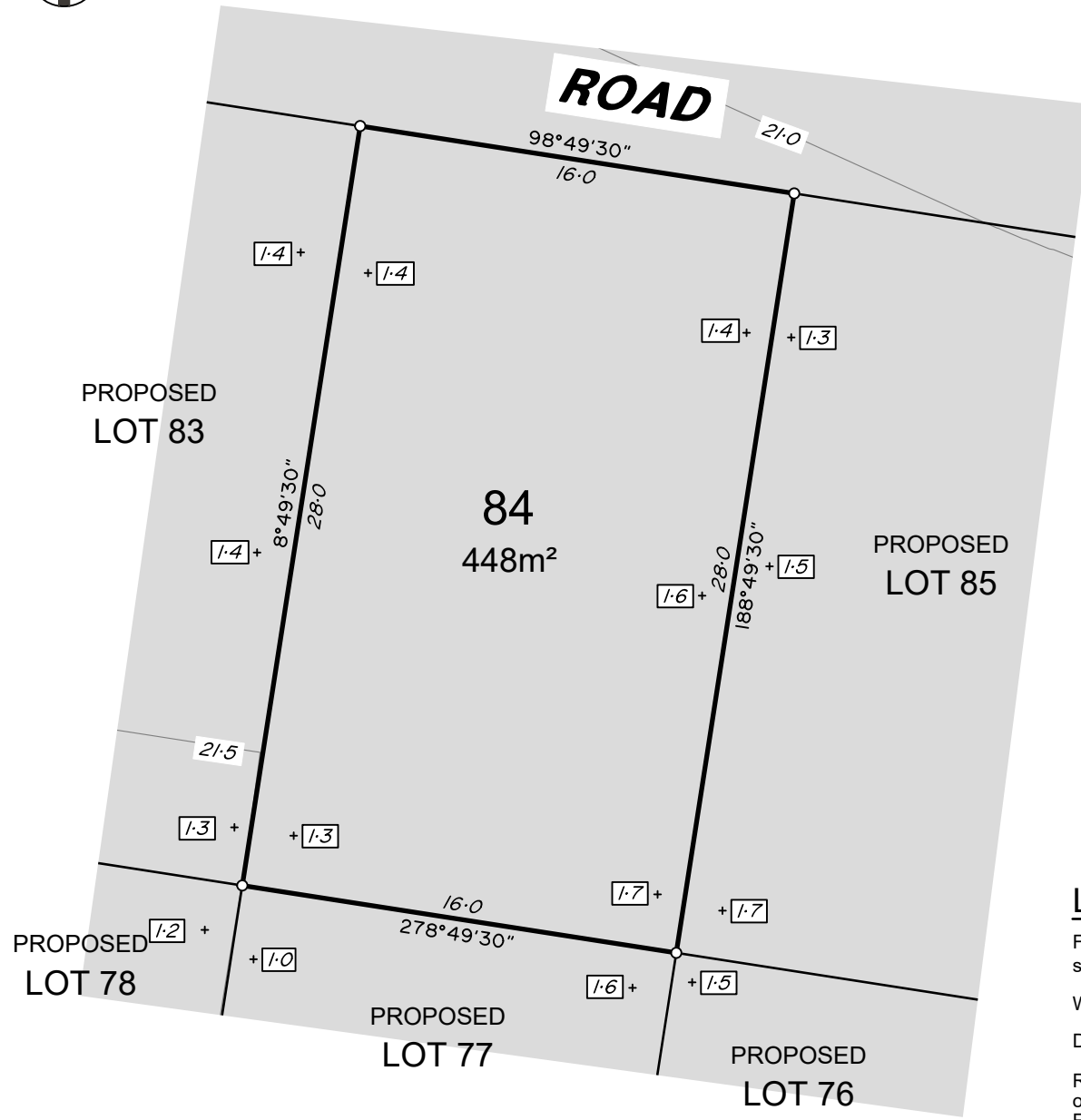

ADDITIONAL NOTES:

The LOT dimensions and area shown hereon are subject to final field survey and also to the requirements of Council and any other authority which may have requirements under any relevant legislation

Final surface contours, depth of fill, fill areas, retaining wall positions & retaining wall heights shown hereon have been supplied by Egis.

Compaction of any fill material placed on this site shall be completed to level one inspection and testing services in accordance with AS3798-2007.

Depth of fill values are calculated to the lower of the pre-development surface and the ground surface from Survey as supplied by Egis.

Copyright © Veris Australia Pty Ltd 19/07/2024.

Lilywood Landings
Stage 3
For
Lennium Group

IMPORTANT NOTES:
(These notes are an integral part of this plan)
This plan has been prepared for Lennium Group for the purposes of A Disclosure Plan Under the Land Sales Act 1984 (as amended).
It is not to be used by any other person or corporation or for any other purposes and is subject to the following limitations:

Please refer to the approved Development Application for conditions relating to the LOT and to approved Operational Works drawings for services location and possible easements.

THESE DESIGNS AND DRAWINGS ARE COPYRIGHT AND ARE NOT TO BE USED OR REPRODUCED WITHOUT THE WRITTEN PERMISSION OF VERIS

Data Sources
Cadastral Boundaries: 401871-LC01-J.dwg
Engineering Design: 22-000082_2-FULLSET-20240112.pdf
Final Surface Contours: 22-000082-dconts-2520240308.dwg
Depth of Fill: 22-000082-depth-contours-0.1m-20240407.dwg
Retaining Walls: 22-000082_2-FULLSET-20240112.pdf

Issue	Revisions	Date	Drawn
A	Original	19/07/2024	TM

Locality: Lilywood
Local Authority: Moreton Bay C. C.
Horizontal Meridian: MGA, Zone56
Vertical Level Datum: AHD
Scale: 1:250 @ A4
Designed: Egis
Drawn: TEM 19/07/2024
Checked: DC 19/07/2024
Plot Date: 19 Jul, 2024
Computer File Ref: 401871-S13-DP(A).dwg

DISCLOSURE PLAN
of Proposed LOT 84
being part of
Lot 12
on RP866105



veris

BRISBANE (07) 3686 4700 WHITSUNDAYS (07) 4945 6600

MACKAY (07) 4957 9700 CAIRNS (07) 4252 9400

veris.com.au
ACN 615 735 727
Veris Australia Pty Ltd

Drawing No 401871-DP 84 Issue A

LEGEND

Final surface contours based on A.H.D. datum at an interval of 0.5m, shown as: — 1/5 —

Where applicable, areas to be filled are shown as:

Depth of fill, in metres, shown as:- +

Retaining wall and retaining wall height, shown on the lower side of the wall, have been calculated from digital data supplied by Egis and shown as:

(1.2)

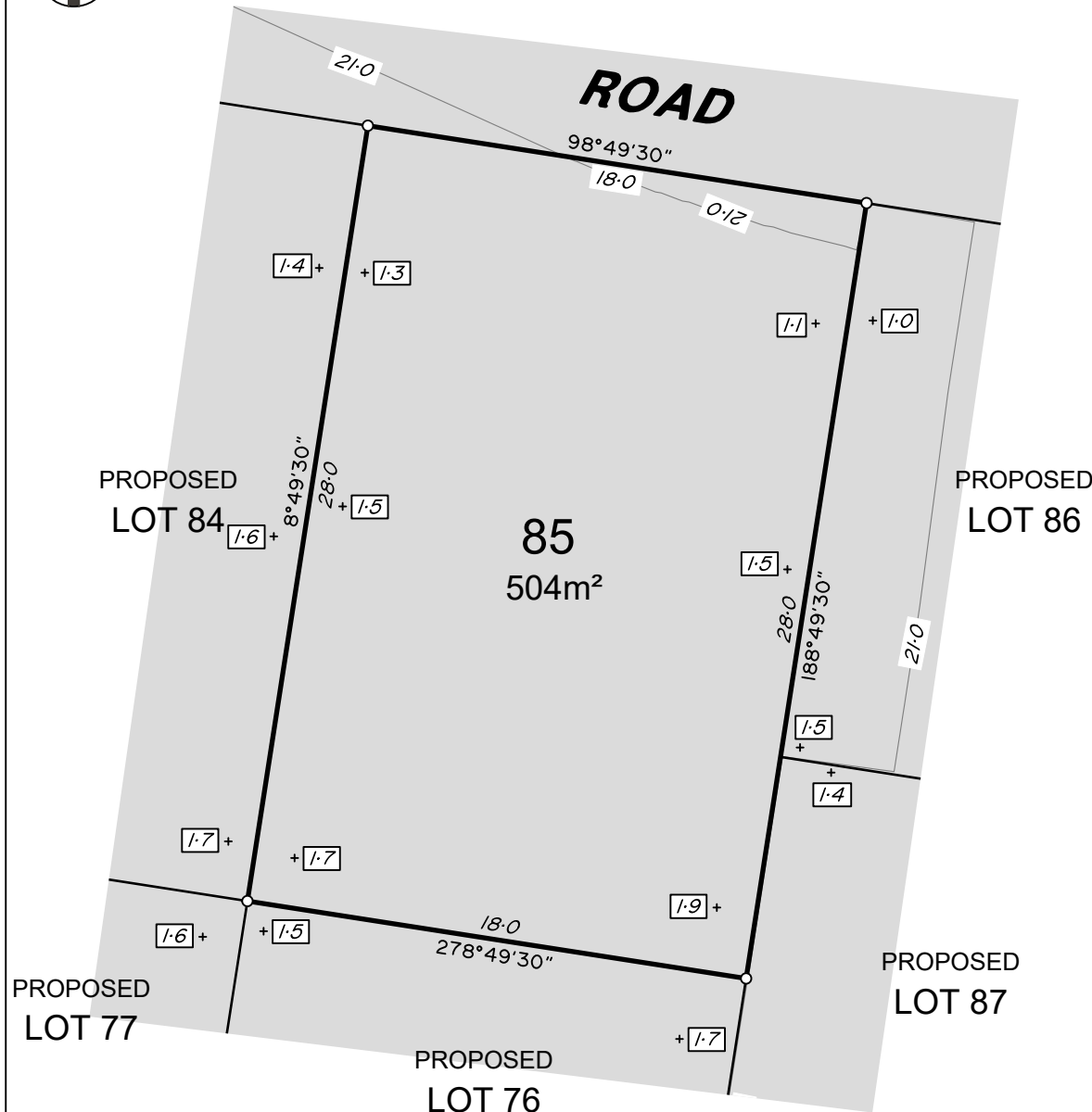
**ADDITIONAL NOTES:**

The LOT dimensions and area shown hereon are subject to final field survey and also to the requirements of Council and any other authority which may have requirements under any relevant legislation

Final surface contours, depth of fill, fill areas, retaining wall positions & retaining wall heights shown hereon have been supplied by Egis.

Compaction of any fill material placed on this site shall be completed to level one inspection and testing services in accordance with AS3798-2007.

Depth of fill values are calculated to the lower of the pre-development surface and the ground surface from Survey as supplied by Egis.

Copyright © Veris Australia Pty Ltd 19/07/2024.

Lilywood Landings
Stage 3
For
Lennium Group

IMPORTANT NOTES:
(These notes are an integral part of this plan)
This plan has been prepared for Lennium Group for the purposes of A Disclosure Plan Under the Land Sales Act 1984 (as amended).
It is not to be used by any other person or corporation or for any other purposes and is subject to the following limitations:

Please refer to the approved Development Application for conditions relating to the LOT and to approved Operational Works drawings for services location and possible easements.

THESE DESIGNS AND DRAWINGS ARE COPYRIGHT AND ARE NOT TO BE USED OR REPRODUCED WITHOUT THE WRITTEN PERMISSION OF VERIS

Data Sources
Cadastral Boundaries: 401871-LC01-J.dwg
Engineering Design: 22-000082_2-FULLSET-20240112.pdf
Final Surface Contours: 22-000082-dconts-2520240308.dwg
Depth of Fill: 22-000082-depth-contours-0.1m-20240407.dwg
Retaining Walls: 22-000082_2-FULLSET-20240112.pdf

Issue	Revisions	Date	Drawn
A	Original	19/07/2024	TM

Locality: Lilywood
Local Authority: Moreton Bay C. C.
Horizontal Meridian: MGA, Zone56
Vertical Level Datum: AHD
Scale: 1:250 @ A4
Designed: Egis
Drawn: TEM 19/07/2024
Checked: DC 19/07/2024
Plot Date: 19 Jul, 2024
Computer File Ref: 401871-S13-DP(A).dwg

DISCLOSURE PLAN
of Proposed LOT 85
being part of
Lot 12
on RP866105



veris

BRISBANE (07) 3686 4700 WHITSUNDAYS (07) 4945 6600

MACKAY (07) 4957 9700 CAIRNS (07) 4252 9400

veris.com.au
ACN 615 735 727
Veris Australia Pty Ltd

Drawing No 401871-DP 85 Issue A

LEGEND

Final surface contours based on A.H.D. datum at an interval of 0.5m, shown as: — 1/5 —

Where applicable, areas to be filled are shown as:

Depth of fill, in metres, shown as:- + 0.5

Retaining wall and retaining wall height, shown on the lower side of the wall, have been calculated from digital data supplied by Egis and shown as:

(1.2)



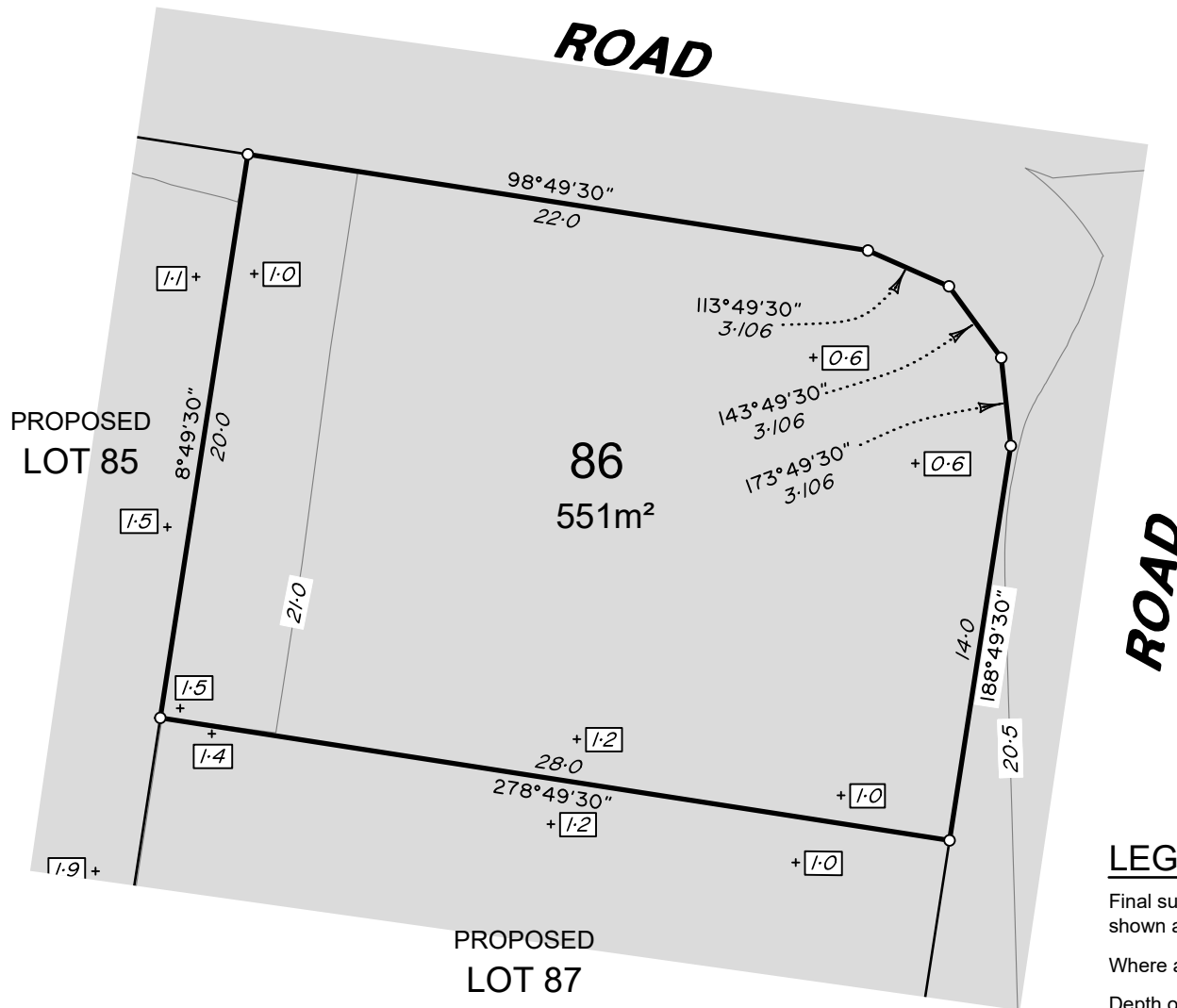

ADDITIONAL NOTES:

The LOT dimensions and area shown hereon are subject to final field survey and also to the requirements of Council and any other authority which may have requirements under any relevant legislation

Final surface contours, depth of fill, fill areas, retaining wall positions & retaining wall heights shown hereon have been supplied by Egis.

Compaction of any fill material placed on this site shall be completed to level one inspection and testing services in accordance with AS3798-2007.

Depth of fill values are calculated to the lower of the pre-development surface and the ground surface from Survey as supplied by Egis.

Copyright © Veris Australia Pty Ltd 19/07/2024.

Lilywood Landings
Stage 3
For
Lennium Group

IMPORTANT NOTES:
(These notes are an integral part of this plan)
This plan has been prepared for Lennium Group for the purposes of A Disclosure Plan Under the Land Sales Act 1984 (as amended).
It is not to be used by any other person or corporation or for any other purposes and is subject to the following limitations:
Please refer to the approved Development Application for conditions relating to the LOT and to approved Operational Works drawings for services location and possible easements.

THESE DESIGNS AND DRAWINGS ARE COPYRIGHT AND ARE NOT TO BE USED OR REPRODUCED WITHOUT THE WRITTEN PERMISSION OF VERIS

Data Sources
Cadastral Boundaries: 401871-LC01-J.dwg
Engineering Design: 22-000082_2-FULLSET-20240112.pdf
Final Surface Contours: 22-000082-dconts-2520240308.dwg
Depth of Fill: 22-000082-depth-contours-0.1m-20240407.dwg
Retaining Walls: 22-000082_2-FULLSET-20240112.pdf

Issue	Revisions	Date	Drawn
A	Original	19/07/2024	TM

Locality: Lilywood
Local Authority: Moreton Bay C. C.
Horizontal Meridian: MGA, Zone56
Vertical Level Datum: AHD
Scale: 1:250 @ A4
Designed: Egis
Drawn: TEM 19/07/2024
Checked: DC 19/07/2024
Plot Date: 19 Jul, 2024
Computer File Ref: 401871-S13-DP(A).dwg

DISCLOSURE PLAN
of Proposed LOT 86
being part of
Lot 12
on RP866105



BRISBANE (07) 3686 4700 WHITSUNDAYS (07) 4945 6600

MACKAY (07) 4957 9700 CAIRNS (07) 4252 9400

veris.com.au
ACN 615 735 727
Veris Australia Pty Ltd

Drawing No 401871-DP 86 Issue A

LEGEND

Final surface contours based on A.H.D. datum at an interval of 0.5m, shown as: — 1/5 —

Where applicable, areas to be filled are shown as:

Depth of fill, in metres, shown as:- +

Retaining wall and retaining wall height, shown on the lower side of the wall, have been calculated from digital data supplied by Egis and shown as:

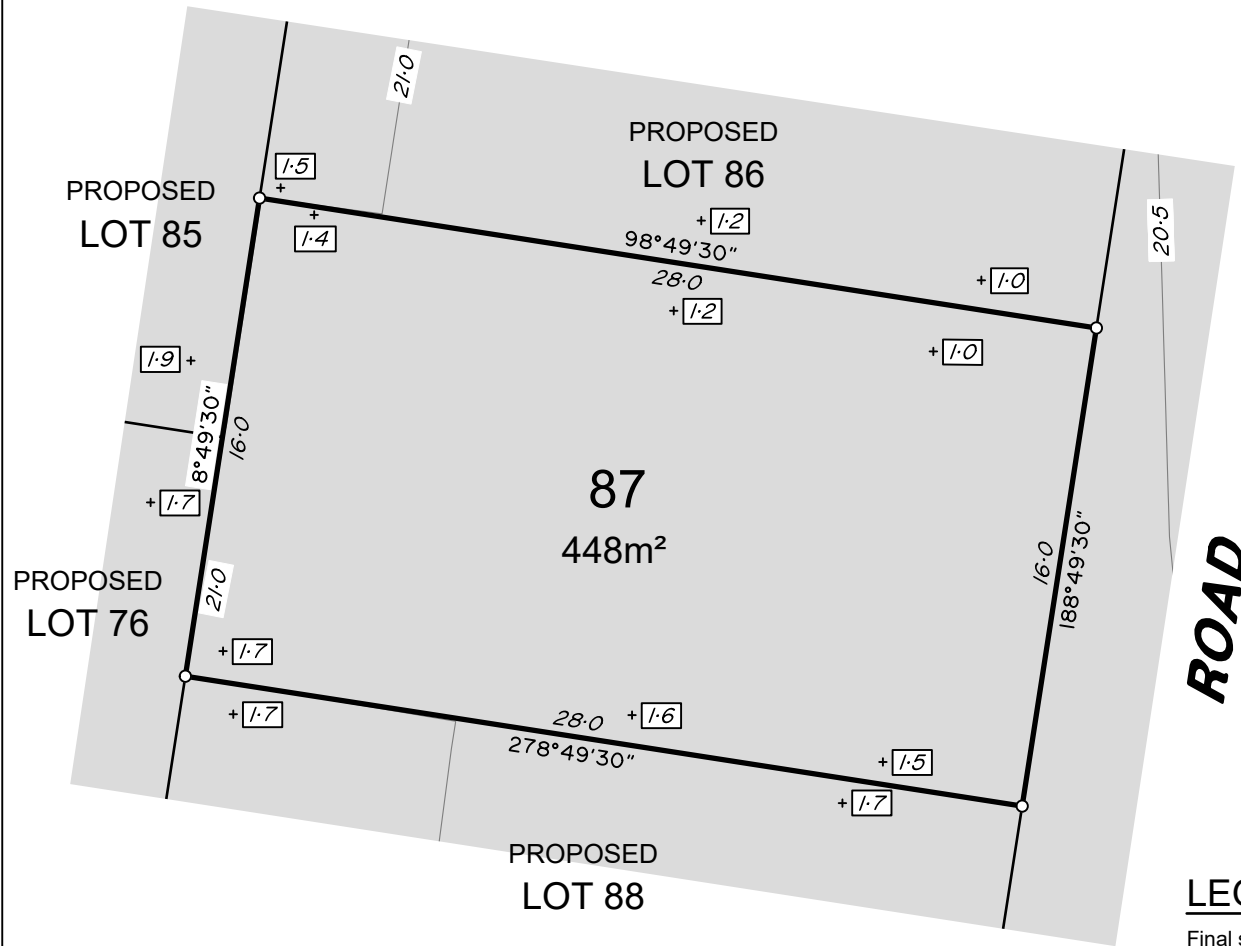

**ADDITIONAL NOTES:**

The LOT dimensions and area shown hereon are subject to final field survey and also to the requirements of Council and any other authority which may have requirements under any relevant legislation

Final surface contours, depth of fill, fill areas, retaining wall positions & retaining wall heights shown hereon have been supplied by Egis.

Compaction of any fill material placed on this site shall be completed to level one inspection and testing services in accordance with AS3798-2007.

Depth of fill values are calculated to the lower of the pre-development surface and the ground surface from Survey as supplied by Egis.

Copyright © Veris Australia Pty Ltd 19/07/2024.

Lilywood Landings
Stage 3
For
Lennium Group

IMPORTANT NOTES:
(These notes are an integral part of this plan)
This plan has been prepared for Lennium Group for the purposes of A Disclosure Plan Under the Land Sales Act 1984 (as amended).
It is not to be used by any other person or corporation or for any other purposes and is subject to the following limitations:

Please refer to the approved Development Application for conditions relating to the LOT and to approved Operational Works drawings for services location and possible easements.

THESE DESIGNS AND DRAWINGS ARE COPYRIGHT AND ARE NOT TO BE USED OR REPRODUCED WITHOUT THE WRITTEN PERMISSION OF VERIS

Data Sources
Cadastral Boundaries: 401871-LC01-J.dwg
Engineering Design: 22-000082_2-FULLSET-20240112.pdf
Final Surface Contours: 22-000082-dconts-2520240308.dwg
Depth of Fill: 22-000082-depth-contours-0.1m-20240407.dwg
Retaining Walls: 22-000082_2-FULLSET-20240112.pdf

Issue	Revisions	Date	Drawn
A	Original	19/07/2024	TM

Locality: Lilywood
Local Authority: Moreton Bay C. C.
Horizontal Meridian: MGA, Zone56
Vertical Level Datum: AHD
Scale: 1:250 @ A4
Designed: Egis
Drawn: TEM 19/07/2024
Checked: DC 19/07/2024
Plot Date: 19 Jul, 2024
Computer File Ref: 401871-S13-DP(A).dwg

DISCLOSURE PLAN
of Proposed LOT 87
being part of
Lot 12
on RP866105



BRISBANE (07) 3686 4700 WHITSUNDAYS (07) 4945 6600

MACKAY (07) 4957 9700 CAIRNS (07) 4252 9400

veris.com.au
ACN 615 735 727
Veris Australia Pty Ltd

Drawing No 401871-DP87 Issue A

LEGEND

Final surface contours based on A.H.D. datum at an interval of 0.5m, shown as: — 1/5.5 —

Where applicable, areas to be filled are shown as:

Depth of fill, in metres, shown as:- + 0.5

Retaining wall and retaining wall height, shown on the lower side of the wall, have been calculated from digital data supplied by Egis and shown as:

(1.2)

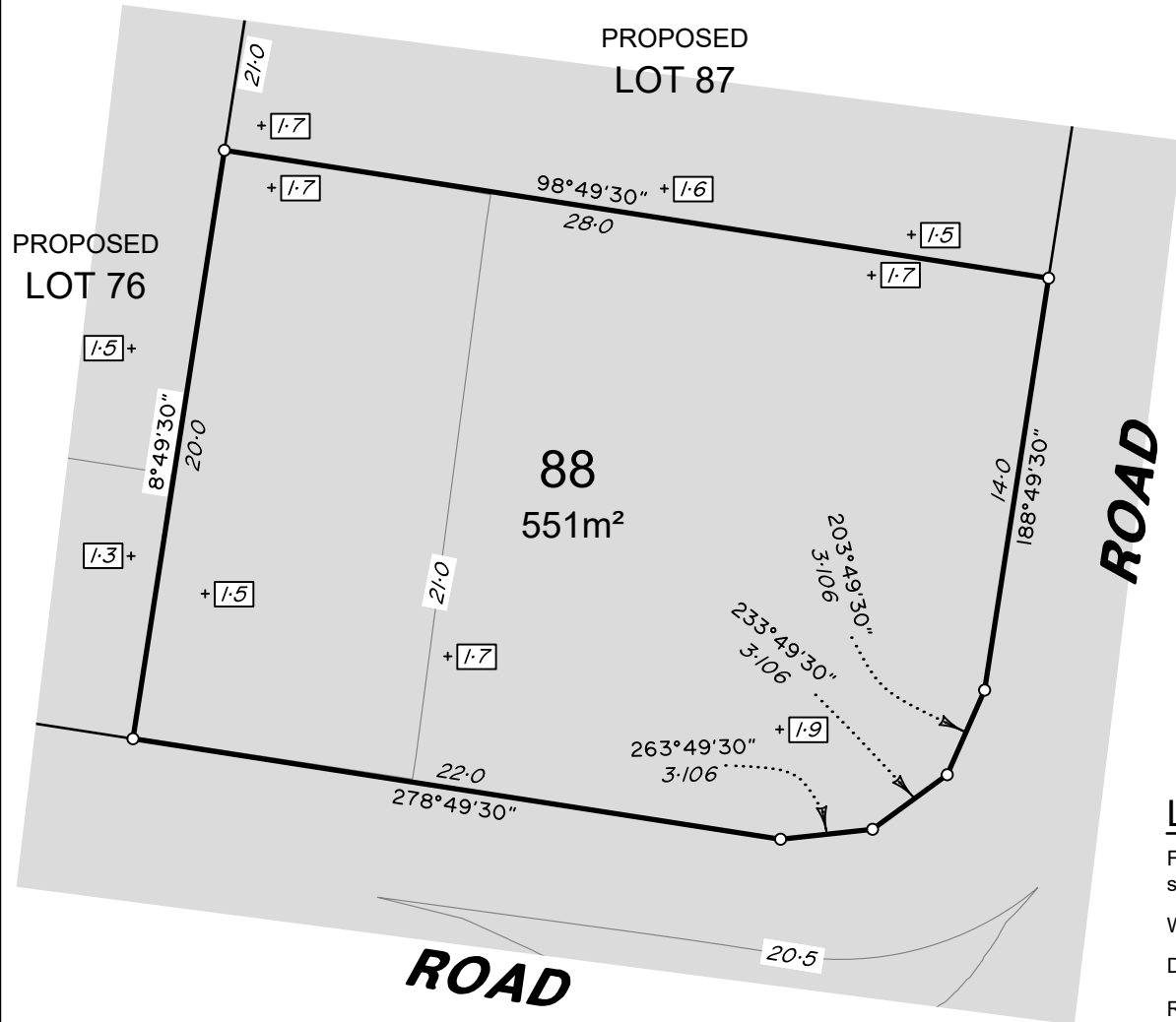

ADDITIONAL NOTES:

The LOT dimensions and area shown hereon are subject to final field survey and also to the requirements of Council and any other authority which may have requirements under any relevant legislation

Final surface contours, depth of fill, fill areas, retaining wall positions & retaining wall heights shown hereon have been supplied by Egis.

Compaction of any fill material placed on this site shall be completed to level one inspection and testing services in accordance with AS3798-2007.

Depth of fill values are calculated to the lower of the pre-development surface and the ground surface from Survey as supplied by Egis.

Copyright © Veris Australia Pty Ltd 19/07/2024.

**Lilywood Landings
Stage 3
For
Lennium Group**

IMPORTANT NOTES:
(These notes are an integral part of this plan)
This plan has been prepared for Lennium Group for the purposes of A Disclosure Plan Under the Land Sales Act 1984 (as amended).
It is not to be used by any other person or corporation or for any other purposes and is subject to the following limitations:
Please refer to the approved Development Application for conditions relating to the LOT and to approved Operational Works drawings for services location and possible easements.

THESE DESIGNS AND DRAWINGS ARE COPYRIGHT AND ARE NOT TO BE USED OR REPRODUCED WITHOUT THE WRITTEN PERMISSION OF VERIS

Data Sources
Cadastral Boundaries: 401871-LC01-J.dwg
Engineering Design: 22-000082_2-FULLSET-20240112.pdf
Final Surface Contours: 22-000082-dconts-2520240308.dwg
Depth of Fill: 22-000082-depth-contours-0.1m-20240407.dwg
Retaining Walls: 22-000082_2-FULLSET-20240112.pdf

Issue	Revisions	Date	Drawn
A	Original	19/07/2024	TM

Locality: Lilywood
Local Authority: Moreton Bay C. C.
Horizontal Meridian: MGA, Zone56
Vertical Level Datum: AHD
Scale: 1:250 @ A4
Designed: Egis
Drawn: TEM 19/07/2024
Checked: DC 19/07/2024
Plot Date: 19 Jul, 2024
Computer File Ref: 401871-S13-DP(A).dwg

**DISCLOSURE PLAN
of Proposed LOT 88
being part of
Lot 12
on RP866105**



BRISBANE (07) 3666 4700 WHITSUNDAYS (07) 4945 6600

MACKAY (07) 4957 9700 CAIRNS (07) 4252 9400

veris.com.au
ACN 615 735 727
Veris Australia Pty Ltd

Drawing No 401871-DP88 Issue A

LEGEND

Final surface contours based on A.H.D. datum at an interval of 0.5m, shown as: — 1/5.5 —

Where applicable, areas to be filled are shown as:

Depth of fill, in metres, shown as:- +1.0.5

Retaining wall and retaining wall height, shown on the lower side of the wall, have been calculated from digital data supplied by Egis and shown as:

(1.2)

